

Descendants of Joseph Hammon

Generation 1

1. **JOSEPH¹ HAMMON** was born about 1753 in Cumberland County, Virginia Colony. He died on 19 Apr 1829 in Surry County, North Carolina, USA¹. He married Martha Landrum about 1777 in Lunenburg County, Virginia, USA. She was born about 1755 in Lunenburg County, Virginia, USA. She died in 1848 in Monroe County, Indiana, USA¹. Joseph Hammon lived in North Carolina, USA between 1775-1812. He served in the military in 1777 in Lunenburg County, Virginia Colony (Revolutionary War Veteran²). He lived in Surry County, North Carolina Province in 1787³. He lived in Stokes County, North Carolina, USA in 1800 (Salisbury). He lived in Surry County, North Carolina, USA in 1810. Age At Death: (about 76) He was buried (Non-cemetery burial.⁴). Find A Grave Memorial #: (41053702⁴)



Notes for Joseph Hammon:

The following notes provided by Judith Ann HAMMOND, Apr 2001:

Joseph HAMMON resided in Lunenburg County, VA; in Surry County, NC, by 1787.

Record of marriage in Lunenburg County, VA, not found. According to Martha's statement before the court in Monroe County, IN, in 1843 when she applied for her Revolutionary War Widow's Pension there, she and Joseph were married by "Parson CRAIG" ... who was a minister at that time in Cumberland Parish, VA, which included parts of Lunenburg County. Parson CRAIG's records of the sacraments he administered to his flock were all lost. Possibly during the Civil War fighting around Petersburg, VA, where one of his direct descendants lived and whose home was "sacked" by Union Army troops.

Knowledge of marriage and children's names are from Martha's Widow's Pension Claim in the 1845 Monroe County, IN, Court where she moved about that time from Surry County, NC, with her daughter, Martha (Patsy) HAMMON COLLINS and Patsy's husband, John COLLINS. Martha was living though "aged and infirm" in 1845 and dead by 1850 Census when John COLLINS and family remained living there. Pension Claim in Monroe County gives Martha's age in 1845 as 90 years old.

Joseph served in the 14th VA Regiment, Col. DAVIDSON, Capt. BOLL's Company. Discharged in Mar 1779.

Joseph's daughter Martha (Patsy) HAMMON's husband, John COLLINS, was probably the brother of son William HAMMON's wife, Eva COLLINS. Both couples were married in Surry County, NC.

In Wilkes County, NC, sixth company were: John 1-3-8-0-0; Benjamin 1-0-3-0; William 2-1-2-0-0; and James 1- 1--1 HAMMON. Also, in sixth company are the HOLBROOKS' and HARGIS'.

The following note provided by Cindy GOAD, Apr 2001, is an extract from a book entitled: "Some Pioneers from Wilkes County, NC":

In 1790, Joseph HAMMON Jr.??? listed 200 acres and no polls. This was the only time he appeared on the Tax List.

On 26 Ju1 1791, Joseph HAMMON bought 300 acres on Brushy Fork of Roaring River at a Sheriffs Sale. (Deed Book B-1, pages 265 & 266).

On 30 Nov 1793, Joseph HAMMON sold land on Brushy Fork of Roaring River adjoining Robert HAMMON and Daniel OREAR. (Deed Book D, page 120).

Generation 1 (cont.)

On 27 Oct 1797, Joseph HAMMON sold Benjamin HAMMONS 100 acres on Brushy Fork of Roaring River adjoining Daniel OREAR and Robert HAMMON. (Deed Book D, page 265).

=====

It is at Joseph Hammon that we have unresolved issues. Quite a bit of information was provided by Judith Ann Hammond, who discovered through DNA that she is not related to this Hamond family tree. With popular names such as William and Joseph (not to mention John!) it is understandable that errors can be made concerning information found for the 18th century. We know from Stratton Owen Hammon's research that Joseph Hammon is the son of John Hammon, Sr. and his last (2nd?) wife. Records show that he had at least two sons named William and James, probably named after Joseph's half-brothers. While purging Judith Ann Hammond's family from the tree, it comes to William, son of Joseph. According to Stratton Owen Hammon's records, Joseph was in Wilkes County, North Carolina according to records in 1791, 1793, and 1800. He doesn't show up in Surry County, North Carolina until 1808, yet all of his children are listed as being born in Surry County, North Carolina in 1778, 1781, 1787, and 1791. Are these the children of a different Joseph Hammon or is the place of birth incorrect? We know Joseph had two sons and we also know a daughter, Martha, accompanied her mother, Martha Landrum-Hammon to Indiana.

I am concerned about information provided about James, William, and Elizabeth. I feel better about the youngest daughter Martha. More work is required to get this part straightened out.

According to the Simond Hammond descendants (i.e. Jimmie Mains), they lay claim to Joseph Hammon and Martha Landrum.

Age At Death: (93) She was buried (Non-cemetery burial.⁴). Find A Grave Memorial #: (4105390⁴)

Notes for Martha Landrum:

The following notes provided by Judith Ann HAMMOND, Apr 2001:

Married to Joseph HAMMON by "Parson Craig" (Reverend James CRAIG) of Cumberland Parish, VA, in Lunenburg County, part of which was in Cumberland Parish. Parson CRAIG's marriage book has been lost. Martha swore to the time and place of the marriage and gave James CRAIG's name in her pension deposition after her widowhood and move to Monroe County, IN, with her youngest daughter, Martha (Patsy) HAMMON and Patsy's husband, John COLLINS, all from Surry County, NC. In that deposition, Martha, very aged and blind, gives the year of the marriage as about 1777. She names only four children of hers and Joseph HAMMON (this was in 1840): James, Elizabeth, William and Martha (Patsy) who married John COLLINS.

Sources:

a. Lunenburg County, VA, is speculated as Martha's birthplace. According to her application for pension as Joseph's widow in Monroe County, IN, they were married in Lunenburg County about 1777. Martha was old, ill and not in court when the application was filed. It is certain that the Landrum family was there.

b. Monroe County, IN, court records of Martha's application to receive Joseph's pension indicate that it was granted. She had moved to that county with her youngest daughter, Martha (Polly) HAMMON COLLINS, and her husband, John COLLINS. The pension ended in 1848 after her death.

Generation 1

Relationship Notes for Joseph Hammon and Martha Landrum:

Married by Reverend James Craig of Cumberland Parish, Lunenburg County, Virginia.

Joseph Hammon and Martha Landrum had the following children:

- +2. i. ELIZABETH² HAMMON⁵ was born about 1781 in Surry County, North Carolina, USA. She died on 10 Sep 1868 in Bedford, Bedford County, Tennessee, USA. She married John Wellington Bryant on 27 Mar 1804 in Grayson County, Virginia, USA⁵. He was born on 10 Feb 1772 in Rutherford County, North Carolina Province. He died on 24 Jul 1846 in Polk County, Tennessee, USA.
- +3. ii. JAMES HAMMONDS^{6, 7} was born about 1784 in Surry County, North Carolina Province^{4, 6}. He died before 1850 in Lauderdale County, Alabama, USA (Jim was killed before 1850⁶ while fox hunting, he was buried in a field near Whitehead, Lauderdale County, Alabama with only a fieldstone marker, which has been removed since the field is now used for crops./Whitehead). He married (1) MARY MARGARET SAVAGE, daughter of William Hiram Savage I and Mary Elizabeth Robbins on 07 Feb 1797 in Franklin County, North Carolina, USA. She was born about 1785 in North Carolina Province^{4, 8}. She died about 1813 in North Carolina, USA⁴. He married (2) SARAH SAVAGE, daughter of William Hiram Savage I and Mary Elizabeth Robbins on 29 Jan 1819 in Lauderdale County, Alabama, USA⁷. She was born about 1786 in North Carolina, USA^{4, 6, 9}. She died on 13 Apr 1869 in Lawrence County, Tennessee, USA^{4, 6, 9}.
- +4. iii. WILLIAM ANDREW HAMMON¹⁰ was born on 15 Apr 1787 in Surry County, North Carolina, USA¹⁰. He died on 18 Nov 1835 in Lexington, Lauderdale County, Alabama, USA¹⁰. He married Eve Sarah Collins on 30 Dec 1813 in Surry County, North Carolina, USA. She was born about 1798 in North Carolina, USA. She died after 1860 in Hempstead County, Arkansas, USA.
- +5. iv. MARTHA HAMMON¹¹ was born about 1791 in Surry County, North Carolina, USA¹¹. She died after 1850 in Indian Creek, Monroe County, Indiana, USA (She is in the 1850 census but I have not found her in any 1860 census.). She married John Collins I on 27 Feb 1819 in Surry County, North Carolina, USA¹². He was born about 1780 in North Carolina Province^{13, 11}. He died in 1860 in Indiana, USA.

Generation 2

- 2. **ELIZABETH² HAMMON** (Joseph¹)⁵ was born about 1781 in Surry County, North Carolina, USA. She died on 10 Sep 1868 in Bedford, Bedford County, Tennessee, USA. She married John Wellington Bryant on 27 Mar 1804 in Grayson County, Virginia, USA⁵. He was born on 10 Feb 1772 in Rutherford County, North Carolina Province. He died on 24 Jul 1846 in Polk County, Tennessee, USA.
Age At Death: (about 87)

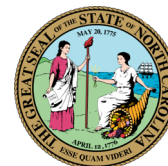

John Wellington Bryant⁵ lived in McMinn County, Tennessee, USA in 1830. He lived in Polk County, Tennessee, USA in 1840. Age At Death: (74 years 5 months 14 days)

Elizabeth Hammon and John Wellington Bryant had the following children:

- 6. i. LOVINA VINNEY BRYANT was born on 24 Apr 1807 in Rutherford County, North Carolina, USA. She died in 1900.
Age At Death: (92)
- 7. ii. IRENE A BRYANT was born on 16 May 1810 in Buncombe County, North Carolina, USA. She died on 12 May 1899 in Oregon County, Missouri, USA.
Age At Death: (88 years 11 months 26 days)
- 8. iii. WILLIAM A BRYANT was born on 28 Jul 1812 in Buncombe County, North Carolina,

Generation 2 (cont.)

USA. He died on 20 Oct 1901 in Dallas, Collin County, Texas, USA.
Age At Death: (89 years 2 months 22 days)

9. iv. SARAH BRYANT was born about 1813 in Bedford, Bedford County, Tennessee, USA. She died in 1874 in Douglas County, Missouri, USA.
Age At Death: (61)
10. v. JOSEPH JOHN BRYANT was born on 24 Apr 1815 in Rutherford County, North Carolina, USA. He died on 10 Feb 1889 in Dalton, Whitfield County, Georgia, USA.
Age At Death: (73 years 9 months 17 days)
11. vi. MARY POLLY BRYANT was born on 14 Jun 1818 in McMinn County, Tennessee, USA. She died on 16 Aug 1896 in Whitfield County, Georgia, USA.
Age At Death: (78 years 2 months 2 days)
12. vii. JAMES ANDREW BRYANT was born on 25 Mar 1823 in McMinn County, Tennessee, USA. He died on 09 Sep 1910 in Whitfield County, Georgia, USA.
James Andrew Bryant lived in Murray County, Georgia, USA in 1850. He lived in Murray County, Georgia, USA in 1860 (Georgia Militia District 874). He lived in Whitfield County, Georgia, USA in 1870 (Militia District 629). He lived in Whitfield County, Georgia, USA in 1880 (Upper Tenth). He lived in Whitfield County, Georgia, USA in 1900 (Militia District 1294). He lived in Whitfield County, Georgia, USA in 1910 (Upper Tenth Militia District.). Age At Death: (87 years 5 months 15 days)
13. viii. DICY JANE BRYANT was born on 03 Jul 1826 in McMinn County, Tennessee, USA. She died in 1900 in Murray County, Georgia, USA.
Age At Death: (73)

3. **JAMES² HAMMONDS** (Joseph¹ Hammon)^{6, 7} was born about 1784 in Surry County, North Carolina Province^{4, 6}. He died before 1850 in Lauderdale County, Alabama, USA (Jim was killed before 1850⁶ while fox hunting, he was buried in a field near Whitehead, Lauderdale County, Alabama with only a fieldstone marker, which has been removed since the field is now used for crops./Whitehead). He married (1) **MARY MARGARET SAVAGE**, daughter of William Hiram Savage I and Mary Elizabeth Robbins on 07 Feb 1797 in Franklin County, North Carolina, USA. She was born about 1785 in North Carolina Province^{4, 8}. She died about 1813 in North Carolina, USA⁴. He married (2) **SARAH SAVAGE**, daughter of William Hiram Savage I and Mary Elizabeth Robbins on 29 Jan 1819 in Lauderdale County, Alabama, USA⁷. She was born about 1786 in North Carolina, USA^{4, 6, 9}. She died on 13 Apr 1869 in Lawrence County, Tennessee, USA^{4, 6, 9}.
Age At Death: (about 65) He was also known as Jim. He was buried in Lauderdale County, Alabama, USA (Whitehead). Find A Grave Memorial #: (41050359⁴)

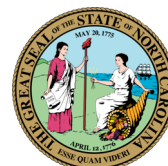

Notes for James Hammonds:

Note below provided by Hayes Ellis, 4th great grandson of John Clemmons Hammond.

Our family did not leave North Carolina until after 1813. I think that it was about 1815 but do not know for sure. We went to Indiana first and then to Alabama arriving just after the Indian treaty of 1817/18. Our Hammond name does not appear on squatters lists or removal list by COL Meigs in 1812-15. Nor did we rent land from Chief Double Head.

Also, I think we actually lived in Dugout Tn on 2nd Creek as we help found the settlement of Dugout. It was literally a few hundred yards over the Ala and Tn line.

Generation 2

I think we arrived in Alabama/Tennessee on or about 1817 to 1819. We moved into DUGOUT TN on second creek.

Provided by Jim Stewart via Van Hammonds (1977).

James Hammonds, who was born in North Carolina in 1784, married "Muggie" Savage or Boggs, who was also from NC. Their children were Susanna, Rebecca, Lucinda, and John Clemons. And after John was born, Muggie died James and his brothers Ned and William with their families left to go west. They traveled in covered wagons pulled by oxen as far as Indiana. They lived there two years. Ned and his family stayed, but James and William traveled south. They stopped for rest in what is now known as Whitehead, Alabama. The length of time of the journey from Indiana to Alabama is not known. Lauderdale Co. Courthouse records show James married Sarah Savage on January 29, 1819, so their arrival was between 1817 and 1819. Their children were Miles, Jesse, William, Matilda, and Allie.

Burial Notes:

Found on his memorial site on Find A Grave: James "Jim" Hammond is not buried in a cemetery, but Jim was killed before 1850 while fox hunting. He was buried in a field near Whitehead, Lauderdale County, Alabama with only a fieldstone marker, which has been removed since the field is now used for crops.

Age At Death: (about 28) She was also known as Muggie. She was buried in North Carolina, USA⁴. Find A Grave Memorial #: (41053475⁴)

Notes for Mary Margaret Savage:

Burial Notes:

Find A Grave Memorial states her death was in North Carolina and had a non-cemetery burial.

Relationship Notes for James Hammonds and Mary Margaret Savage:

According to Linda Lowery, James and Sarah Boggs were married in Franklin County, North Carolina and not Surry County as I had in my original FAMILY GROUP.

James Hammonds and Mary Margaret Savage had the following children:

- +14. i. SUSANNA³ HAMMONDS was born about 1802 in North Carolina, USA⁴. She died on 22 Apr 1862 in Lawrence County, Tennessee, USA. She married James Green on 02 Jun 1822 in Lawrence County, Tennessee, USA. He was born on 19 May 1799 in Georgia, USA. He died on 19 Mar 1869 in Lawrence County, Tennessee, USA.
- +15. ii. REBECCA HAMMOND^{14, 15} was born about 1808 in North Carolina, USA^{14, 15}. She died in 1833 in Lauderdale County, Alabama, USA^{14, 15}. She married Thomas Stone on 03 Dec 1828 in Lauderdale County, Alabama, USA. He was born in 1805 in North Carolina, USA^{14, 15}. He died in 1860 in Lauderdale County, Alabama, USA^{14, 15}.
- +16. iii. LUCINDA AWONDA HAMMONDS^{16, 17} was born about 1810 in Franklin County, North Carolina, USA¹⁶. She died in 1865 in Lauderdale County, Alabama, USA. She married Alfred Littrell I on 05 Oct 1830 in Lauderdale County, Alabama, USA¹⁷. He was born about 1812 in Tennessee, USA. He died in 1860 in Alabama, USA.
- +17. iv. JOHN CLEMMONS HAMMONDS^{18, 19, 20, 21} was born on 13 Apr 1813 in North Carolina, USA^{20, 21}. He died on 10 Jan 1895 in Grassy, Lauderdale County, Alabama, USA. He married Sarah Sallie Lovell on 21 Apr 1839 in Lauderdale County, Alabama, USA. She was born on 15 Sep 1813 in North Carolina, USA. She died on 10 Sep 1899 in Anderson, Lauderdale County, Alabama, USA.

Generation 2

Sarah Savage^{4, 6, 7, 9} lived in Lauderdale County, Alabama, USA in 1850. Age At Death: (About 83) She was also known as Muddie. Cemetery: (Non-cemetery burial) Find A Grave Memorial #: (41053350⁴)

James Hammonds and Sarah Savage had the following children:

- +18. v. MILES STANDISH HAMMOND^{22, 23, 24, 25} was born on 29 Jun 1815 in North Carolina, USA^{4, 23, 25}. He died on 20 May 1888 in Lawrence County, Tennessee, USA²³. He married (1) NELLIE ELEANOR STEEN on 02 Mar 1836 in Lawrence County, Tennessee, USA²⁴. She was born on 23 Sep 1811 in South Carolina, USA²³. She died on 01 Nov 1893 in Lawrence County, Tennessee, USA²³. He married (2) NANCY HORN on 07 Nov 1843 in Lawrence County, Tennessee, USA.
- +19. vi. SARAH SABRINA HAMMONDS^{4, 26, 27, 6} was born on 30 Jul 1817 in Lauderdale County, Alabama, USA^{26, 6}. She died on 06 Mar 1859 in Dry Fork, Carroll, Arkansas, USA⁶. She married Stephen Howard Jr. on 09 Oct 1837 in Lauderdale County, Alabama, USA^{26, 27}. He was born on 16 Oct 1817 in South Carolina, USA^{6, 26}. He died on 19 Jan 1884⁶.
- +20. vii. JESSE HAMMONDS^{4, 28, 29} was born on 08 Jan 1821 in Lauderdale County, Alabama, USA (Whitehead^{28, 29}). He died on 28 Mar 1894 in Anderson, Lauderdale County, Alabama, USA²⁹. He married Rita Caroline Cox, daughter of Aaron Cox and Nancy B Carter on 13 Feb 1842 in Lauderdale County, Alabama, USA. She was born on 10 Feb 1829 in Alabama, USA²⁹. She died on 21 Sep 1884 in Alabama, USA²⁹.
- +21. viii. WILLIAM ANDREW HAMMONDS I⁴ was born on 03 Mar 1823 in Lauderdale County, Alabama, USA (Whitehead). He died on 24 Jul 1889 in Lauderdale County, Alabama, USA (Lauderdale County⁴). He married Mary Emaline Cox, daughter of Aaron Cox and Nancy B Carter on 07 Nov 1847 in Lauderdale County, Alabama, USA. She was born on 01 Dec 1831 in Alabama, USA. She died on 21 Jun 1914 in Anderson, Lauderdale County, Alabama, USA.
- +22. ix. NANCY NARCISSA HAMMOND³⁰ was born on 02 May 1831 in Lauderdale County, Alabama, USA³¹. She died on 24 Feb 1886 in Stone County, Missouri, USA³¹. She married Newton S Cox, son of Aaron Cox and Nancy B Carter on 06 Oct 1850 in Lauderdale County, Alabama, USA. He was born on 11 Feb 1831 in Lauderdale County, Alabama, USA³¹. He died on 06 May 1884 in Christian County, Missouri, USA³¹.
- +23. x. MATHILDA HAMMONDS⁴ was born on 11 Jun 1833 in Lauderdale County, Alabama, USA (Whitehead⁸). She died on 22 Feb 1920 in Fowler, Otero County, Colorado, USA⁴. She married ROBERT SHELTON. He was born about 1834. He died on 07 Jan 1865. She married ALFRED ERWIN RUBEY. He was born on 01 May 1815. He died on 17 Aug 1885.

4. **WILLIAM ANDREW² HAMMON** (Joseph¹)¹⁰ was born on 15 Apr 1787 in Surry County, North Carolina, USA¹⁰. He died on 18 Nov 1835 in Lexington, Lauderdale County, Alabama, USA¹⁰. He married Eve Sarah Collins on 30 Dec 1813 in Surry County, North Carolina, USA. She was born about 1798 in North Carolina, USA. She died after 1860 in Hempstead County, Arkansas, USA.

William Andrew Hammon¹⁰ lived in Tennessee, USA in 1814 (Went west to Tennessee after their Dec 1813 marriage.). Age At Death: (48 years 7 months 3 days) He was buried in Lexington, Lauderdale County, Alabama, USA¹⁰. Cemetery: (Lexington Cemetery) Find A Grave Memorial #: (41273615⁴)

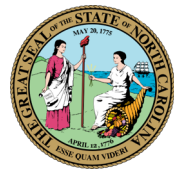

Generation 2

Eve Sarah Collins lived in Tennessee, USA in 1814 (Went west to Tennessee after their Dec 1813 marriage.). Age At Death: (62)

William Andrew Hammon and Eve Sarah Collins had the following children:

24. i. GEORGE W³ HAMMONS was born about 1815 in Tennessee, USA. He died in 1844 in Hempstead County, Arkansas, USA.
Age At Death: (29)
- +25. ii. JASPER SAMFORD HAMMOND^{32, 33, 34, 35} was born on 04 Feb 1819 in Tennessee, USA^{32, 33, 34, 35}. He died in 1900 in Pursley, Navarro, Texas, USA. He married Mary Elizabeth Jones on 22 May 1842 in Lincoln County, Tennessee, USA³². She was born on 04 Dec 1826 in Tennessee, USA^{32, 34, 35}. She died in 1895 in Pursely, Navarro County, Texas, USA.
26. iii. THOMAS HAMMONS was born about 1821 in Tennessee, USA. He died on 18 May 1898 in Fort Worth, Tarrant County, Texas, USA.
27. iv. ELIZABETH C HAMMOND^{36, 37, 38} was born on 04 Apr 1834 in Lafayette County, Mississippi, USA^{39, 36, 37, 38}. She died on 17 May 1916 in Hamilton County, Tennessee, USA (Rossville³⁹). She married Jasmes M. Lusk in 1872³⁸. He was born on 16 Mar 1842 in Hamilton County, Tennessee, USA^{37, 38}. He died on 14 Dec 1907.
Elizabeth C Hammond^{36, 37, 38} lived in Lafayette County, Mississippi, USA in 1850 (Age: 20³⁶). She lived in Hamilton County, Tennessee, USA in 1880 (46 Age: 46; Keeps house Occupation: Keeps house; EnumerationDistrict: 046; Married MaritalStatus: Married; Wife RelationToHead: Wife³⁷). She lived in Hamilton County, Tennessee, USA in 1900 (66 Age: 66; AbleToSpeakEnglish: Y; CanRead: Y; CanWrite: Y; EnumerationDistrict: 0047; NumberOfChildrenBorn: 6; NumberOfChildrenLiving: 3; YearsMarried: 28; Married MaritalStatus: Married; Wife RelationToHead: Wife³⁸). Age At Death: (82 years 1 months 13 days) Her cause of death was Certificate says: "Don't know, had no doctor.".
- Notes for Elizabeth C Hammond:
She is not the spouse of James F. Helms, who married Elizabeth Hammond, who was born in Kentucky about 1833.
- +28. v. ZADY F HAMMOND⁴⁰ was born on 28 Nov 1831 in Lafayette County, Mississippi, USA⁴⁰. She died on 25 Jul 1863 in Lafayette County, Mississippi, USA. She married Benjamin Franklin Thomas on 27 Aug 1856 in Hardeman County, Tennessee, USA. He was born on 16 Sep 1830 in Tennessee, USA. He died on 25 Jul 1865 in Hardeman County, Tennessee, USA.
- +29. vi. EDMOND DILLYHUNT HAMMONS^{41, 42} was born about 1837 in Lafayette County, Mississippi, USA⁴¹. He died in 1910 in Alva, Woods County, Oklahoma, USA. He married (1) ELIZABETH THOMAS on 24 Sep 1859 in Hardeman County, Tennessee, USA. She was born in 1835 in Tennessee, USA. She died in 1869 in Hardeman County, Tennessee, USA. He married (2) ELIZABETH C ROBERTS on 09 Oct 1870 in Fayette County, Tennessee, USA. She was born about 1847 in North Carolina, USA.
30. vii. WILLIAM JOSEPH HAMMONS was born about 1839 in Lafayette County, Mississippi, USA. He died in 1907 in Hempstead County, Arkansas, USA.
Age At Death: (68)
- +31. viii. ALLEN B HAMMONS^{43, 44} was born in Dec 1840 in Lafayette County, Mississippi,

Generation 2

USA⁴³. He died after 1910 in Hempstead County, Arkansas, USA (Cen Missouri). He married Emma Jackson in 1864⁴³. She was born in Apr 1841 in Kentucky, USA⁴³.

5. **MARTHA² HAMMON** (Joseph¹)¹¹ was born about 1791 in Surry County, North Carolina, USA¹¹. She died after 1850 in Indian Creek, Monroe County, Indiana, USA (She is in the 1850 census but I have not found her in any 1860 census.). She married John Collins I on 27 Feb 1819 in Surry County, North Carolina, USA¹². He was born about 1780 in North Carolina Province^{13, 11}. He died in 1860 in Indiana, USA.

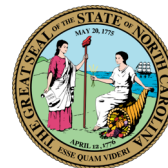

Martha Hammon¹¹ lived in Indian Creek, Monroe County, Indiana, USA in 1850 (60 Age: 60; CannotRead: Yes¹¹). She was also known as Patsy.

John Collins I^{45, 12, 13, 11} lived in Franklin County, Indiana, USA in 1812 (Militia⁴⁵). He lived in Indian Creek, Monroe County, Indiana, USA in 1850 (70 Age: 70; Farmer Occupation: Farmer; CannotRead: Yes; Industry: Agriculture¹¹). Age At Death: (about 80)
Martha Hammon and John Collins I had the following children:

32. i. GEORGE COLLINS was born about 1820.
33. ii. COLLINS was born about 1823.
34. iii. SOPHIA COLLINS¹¹ was born about 1826 in Surry County, North Carolina, USA¹¹. Sophia Collins¹¹ lived in Indian Creek, Monroe County, Indiana, USA in 1850 (24 Age: 24; CannotRead: Yes¹¹).
35. iv. JOHN COLLINS II was born about 1831 in Surry County, North Carolina, USA.
36. v. MARTHA COLLINS¹¹ was born about 1834 in Surry County, North Carolina, USA¹¹. Martha Collins¹¹ lived in Indian Creek, Monroe County, Indiana, USA in 1850 (16 Age: 16¹¹). She was also known as Patsey.
37. vi. ROBERT COLLINS⁴⁶ was born about 1849 in Monroe County, Indiana, USA⁴⁶. Robert Collins⁴⁶ lived in Indian Creek, Monroe, Indiana, USA in 1850 (1 Age: 1⁴⁶).

Generation 3

14. **SUSANNA³ HAMMONDS** (James², Joseph¹ Hammon) was born about 1802 in North Carolina, USA⁴. She died on 22 Apr 1862 in Lawrence County, Tennessee, USA. She married James Green on 02 Jun 1822 in Lawrence County, Tennessee, USA. He was born on 19 May 1799 in Georgia, USA. He died on 19 Mar 1869 in Lawrence County, Tennessee, USA. Age At Death: (60) She was also known as Susie. She was buried in Lawrence County, Tennessee, USA. Cemetery: (Green Cemetery) Find A Grave Memorial #: (16192895⁴)



Notes for Susanna Hammonds:

The information given to me has Susanna listed as a child of James Hammond and Sarah Boggs, but the Find A Grave memorial for Susanna has her listed as a child of James Hammond and Sarah Maggie Savage.

Age At Death: (69)

Susanna Hammonds and James Green had the following children:

38. i. SARAH ANN GREEN was born on 20 May 1823 in Lawrence County, Tennessee,

Generation 3 (cont.)

USA. She died on 15 Sep 1871 in Tennessee, USA.
Age At Death: (48)

- +39. ii. JAMES MATTHEW GREEN⁴⁷ was born in Jun 1825 in Tennessee, USA⁴⁷. He married (1) MARY ANN HAMMOND on 12 Oct 1848 in Lawrence County, Tennessee, USA. She was born about 1828 in Tennessee, USA⁴⁷. He married (2) BALSONIA PATTERSON on 13 Feb 1852 in Rutherford County, Tennessee, USA. She was born in 1834 in Rutherford County, Tennessee, USA.
40. iii. MARY GREEN was born about 1829 in Lawrence County, Tennessee, USA. Mary Green was also known as Polly.
41. iv. FRANCIS MARION GREEN was born on 10 Jul 1831 in Lawrence County, Tennessee, USA.
42. v. JOHN GREEN was born about 1833 in Lawrence County, Tennessee, USA.
43. vi. VIRGIL A STEWART GREEN was born on 05 Mar 1837 in Lawrence County, Tennessee, USA. He died on 13 Dec 1914 in Lauderdale County, Alabama, USA. Age At Death: (77)
- +44. vii. CURTIS CONNER GREEN^{48, 49, 50} was born on 23 Jul 1840 in Lawrence County, Tennessee, USA^{48, 50}. He died on 05 Apr 1935 in Giles County, Tennessee, USA⁵⁰. He married Sarah Hammond, daughter of Jesse Hammonds and Rita Caroline Cox on 21 Dec 1861 in Lauderdale County, Alabama, USA. She was born on 05 Aug 1844 in Lauderdale County, Alabama, USA^{48, 50}. She died on 25 Aug 1925 in Lynnville, Giles County, Tennessee, USA⁵⁰.
45. viii. RODERICK GREEN was born about 1846 in Lawrence County, Tennessee, USA. Roderick Green was also known as Roger.
15. **REBECCA³ HAMMOND** (James² Hammonds, Joseph¹ Hammon)^{14, 15} was born about 1808 in North Carolina, USA^{14, 15}. She died in 1833 in Lauderdale County, Alabama, USA^{14, 15}. She married Thomas Stone on 03 Dec 1828 in Lauderdale County, Alabama, USA. He was born in 1805 in North Carolina, USA^{14, 15}. He died in 1860 in Lauderdale County, Alabama, USA^{14, 15}.
Age At Death: (25) Find A Grave Memorial #: (41341333⁴)
- Age At Death: (55) He was also known as Tom. Find A Grave Memorial #: (41341480⁴)
Rebecca Hammond and Thomas Stone had the following children:
46. i. CHRISTOPHER C STONE.
47. ii. ELIZA LOUISA STONE. She married William J Grigsby on 24 Dec 1868 in Lauderdale County, Alabama, USA. He was born about 1816 in Giles County, Tennessee, USA. He died between 1870-1880.
16. **LUCINDA AWONDA³ HAMMONDS** (James², Joseph¹ Hammon)^{16, 17} was born about 1810 in Franklin County, North Carolina, USA¹⁶. She died in 1865 in Lauderdale County, Alabama, USA. She married Alfred Littrell I on 05 Oct 1830 in Lauderdale County, Alabama, USA¹⁷. He was born about 1812 in Tennessee, USA. He died in 1860 in Alabama, USA.
Lucinda Awonda Hammonds^{16, 17} lived in Lauderdale County, Alabama, USA in 1850 (Age: 40¹⁶). Age At Death: (55) She was also known as Candy. Find A Grave Memorial #: (41341918⁴)

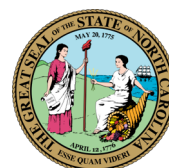

Generation 3

Alfred Littrell I¹⁷ lived in Lauderdale County, Alabama, USA in 1850. Age At Death: (about 48)
Lucinda Awonda Hammonds and Alfred Littrell I had the following children:

48. i. FRANCIS MARION LITTRELL⁴ was born in 1831 in Lauderdale County, Alabama, USA. He died in 1860.
49. ii. LUCINDA LITTRELL⁴ was born in 1832 in Lauderdale County, Alabama, USA. She died in 1904.
Age At Death: (72)
50. iii. JESSIE WILLIAM LITTRELL⁴ was born in 1833 in Lauderdale County, Alabama, USA.
51. iv. JAMES LITTRELL⁴ was born in 1834 in Lauderdale County, Alabama, USA. He died in 1922.
52. v. MARY ELIZABETH LITTRELL⁴ was born in 1839 in Lauderdale County, Alabama, USA. She died in 1921.
Age At Death: (82)
53. vi. SARAH LITTRELL⁴ was born in 1842 in Lauderdale County, Alabama, USA.
54. vii. ELIZABETH CAROLINE LITTRELL⁴ was born in 1844 in Lauderdale County, Alabama, USA. She died in 1925.
55. viii. SERXEIDRA LITTRELL⁴ was born in 1846 in Lauderdale County, Alabama, USA.
56. ix. JOHN LITTRELL⁴ was born in 1847 in Lauderdale County, Alabama, USA. He died in 1920.
Age At Death: (73)
57. x. ALFRED LITTRELL II⁴ was born in 1849 in Lauderdale County, Alabama, USA.
- +58. xi. MARTHA ADELINE LITTRELL⁴ was born on 15 Sep 1854 in Lauderdale County, Alabama, USA. She died on 21 Feb 1920 in Carroll County, Arkansas, USA. She married William Alexander Qualls in 1874. He was born on 01 Sep 1851 in Georgia, USA. He died on 08 Nov 1919 in Arkansas, USA.

17. **JOHN CLEMMONS³ HAMMONDS** (James², Joseph¹ Hammon)^{18, 19, 20, 21} was born on 13 Apr 1813 in North Carolina, USA^{20, 21}. He died on 10 Jan 1895 in Grassy, Lauderdale County, Alabama, USA. He married Sarah Sallie Lovell on 21 Apr 1839 in Lauderdale County, Alabama, USA. She was born on 15 Sep 1813 in North Carolina, USA. She died on 10 Sep 1899 in Anderson, Lauderdale County, Alabama, USA.



John Clemmons Hammonds^{18, 19, 20, 21} lived in Lauderdale County, Alabama, USA in 1850 (Age: 37²⁰). He lived in Lauderdale County, Alabama, USA in 1880 (Age: 67; Marital status: Married; Relation to Head of House: Self²¹). Age At Death: (81) He was buried in Anderson, Lauderdale County, Alabama, USA. Cemetery: (Hammond Homestead Cemetery) Find A Grave Memorial #: (42764113)

Notes for John Clemmons Hammonds:

Birth Notes:

1910 Census of son Jessie Winfield Hammonds states his father's birthplace was South Carolina. Is this a mistake? All other indications are it was North Carolina.

Generation 3

Sarah Sallie Lovell^{18, 19} was buried in Sep 1899 in Grassy, Lauderdale County, Alabama, USA. Age At Death: (85) Cemetery: (Hammond Homestead Cemetery) Find A Grave Memorial #: (42791159)

John Clemmons Hammonds and Sarah Sallie Lovell had the following children:

- +59. i. JOSEPHUS S⁴ HAMMONDS^{8, 51, 52, 53, 54, 55, 56} was born on 10 Feb 1840 in Dugout, Lawrence County, Tennessee, USA^{51, 52, 53, 56}. He died on 11 Sep 1909 in Floydada, Floyd County, Texas, USA. He married Mary Jane Ingram on 13 Oct 1863 in Lawrence County, Tennessee, USA⁵². She was born on 06 Oct 1844 in Waterloo, Cherokee, Alabama, USA⁵³. She died on 13 Mar 1924 in Floydada, Floyd County, Texas, USA⁵³.
- +60. ii. WILLIAM ANDREW HAMMONDS^{8, 57, 58} was born on 28 Apr 1841 in Dugout, Lawrence County, Tennessee, USA^{57, 58}. He died on 08 May 1904 in Anderson, Lauderdale County, Alabama, USA. He married Cynthia J Sledge in 1862⁵⁷. She was born in Dec 1846 in Tennessee, USA⁵⁷.
- +61. iii. CALVIN CLEMMONS HAMMON ~~X~~^{8, 59, 60} was born on 14 Feb 1843 in Dugout, Lawrence County, Tennessee, USA. He died on 08 Jul 1865 in Nashville, Davidson County, Tennessee, USA. He married RUTH CAROLINA GRIZZLE. She was born about 1855 in Cannon County, Tennessee, USA. She died on 18 Dec 1917 in Eddyville, Lyon County, Kentucky, USA.
- +62. iv. JAMES JASPER HAMMONDS^{8, 61, 62, 63, 64} was born on 28 Apr 1844 in Dugout, Lawrence County, Tennessee, USA. He died on 06 Nov 1920 in Lauderdale County, Alabama, USA. He married Julia Ann Brown on 25 Dec 1866 in Lauderdale County, Alabama, USA. She was born on 05 Mar 1847 in Lauderdale County, Alabama, USA. She died on 17 Sep 1902 in Lexington, Lauderdale County, Alabama, USA.
- +63. v. JOHN CALVIN HAMMONDS^{8, 65, 66, 67} was born on 30 Sep 1845 in Dugout, Lawrence County, Tennessee, USA^{65, 67}. He died on 13 Dec 1903 in Emblem, Hopkins, Texas, USA⁶⁷. He married EMMA ELISHA BROWN. She was born on 12 Apr 1849 in Lauderdale County, Alabama, USA. She died on 15 Feb 1929 in Hopkins County, Texas, USA.
- 64. vi. SUSAN MAE HAMMONDS^{8, 19, 68, 69} was born on 14 May 1847 in Dugout, Lawrence County, Tennessee, USA^{68, 69, 70}. She died on 11 Jun 1921 in Lauderdale County, Alabama, USA¹⁹. She married Winfield LaFayette Williams on 31 Jul 1869 in Lauderdale County, Alabama, USA⁷⁰. He was born on 13 Apr 1846 in Lawrence County, Tennessee, USA^{71, 72, 73}. He died on 14 Oct 1922 in Lexington, Lauderdale County, Alabama, USA^{71, 74, 73}.
Susan Mae Hammonds^{8, 19, 68, 69} lived in Lauderdale County, Alabama, USA in 1850 (Age: 3⁶⁹). She lived in Lauderdale County, Alabama, USA in 1870. She lived in Lauderdale County, Alabama, USA in 1880. She lived in Lexington, Lauderdale County, Alabama, USA in 1900 (Age: 53; Marital Status: Married; Relation to Head of House: Wife⁷⁰). She lived in Lexington, Lauderdale County, Alabama, USA in 1910. She lived in Lexington, Lauderdale County, Alabama, USA in 1920. She was buried on 12 Jun 1921¹⁹. Age At Death: (74) Cemetery: (Lexington Cemetery) Find A Grave Memorial #: (41339651) She was employed as a Housewife¹⁹.
- +65. vii. THOMAS NEWTON HAMMONDS^{8, 75} was born on 09 Mar 1849 in Dugout, Lawrence County, Tennessee, USA⁷⁵. He died on 03 Oct 1900 in Lauderdale County,

Generation 3

Alabama, USA⁷⁵. He married MARY MELVINA STUTTS. She was born on 14 Jan 1847 in Alabama, USA⁷⁵. She died on 20 Dec 1919⁷⁵.

- +66. viii. MARY ELIZABETH HAMMONDS^{8, 76, 77} was born on 11 Jul 1851 in Grassy, Lauderdale County, Alabama, USA⁷⁷. She died on 12 Feb 1898 in Commerce, Hopkins, Texas, USA⁷⁷. She married James Moses Littrell on 15 Dec 1874 in Alabama, USA. He was born on 02 Jan 1850 in Lauderdale County, Alabama, USA⁷⁶. He died on 12 Oct 1925 in Hopkins County, Texas, USA.
- +67. ix. SARAH BOGGS HAMMONDS^{78, 18, 79, 80} was born on 17 Oct 1855 in Grassy, Lauderdale County, Alabama, USA^{79, 80}. She died on 07 Feb 1932 in Lauderdale County, Alabama, USA^{18, 80}. She married Stephen Lesel Shelton on 15 Dec 1874 in Lexington, Lauderdale County, Alabama, USA⁷⁸. He was born on 16 Sep 1854 in Lexington, Lauderdale County, Alabama, USA^{78, 80}. He died on 22 Jun 1904 in Lexington, Lauderdale County, Alabama, USA⁸⁰.
- +68. x. ALBERT MONROE HAMMOND^{8, 81, 82, 83, 84, 85, 86, 87, 88, 89} was born on 16 May 1860 in Lauderdale County, Alabama, USA^{81, 82, 83, 84, 85, 86, 87, 88, 89}. He died on 11 Aug 1933 in Lexington, Lauderdale County, Alabama, USA^{82, 83}. He married Eliza Ann Littrell on 23 Sep 1879 in Lauderdale County, Alabama, USA (Married in Jesse Littrell's home⁸⁶). She was born on 30 May 1856 in Lauderdale County, Alabama, USA^{4, 81, 82, 84, 89}. She died on 02 Feb 1929 in Anderson, Lauderdale County, Alabama, USA⁸².
- +69. xi. JESSE WINFIELD HAMMOND^{90, 91, 92, 93, 94, 95, 8} was born on 25 Aug 1857 in Grassy, Lauderdale County, Alabama, USA^{90, 91, 92, 95}. He died on 30 May 1935 in Lauderdale County, Alabama, USA⁹⁰. He married Sara Rowena Littrell on 04 Nov 1879 in Lauderdale County, Alabama, USA^{91, 95}. She was born on 20 Nov 1858 in Lauderdale County, Alabama, USA^{90, 91, 95}. She died on 14 Jun 1952 in Lauderdale County, Alabama, USA⁹⁰.

18. **MILES STANDISH³ HAMMOND** (James² Hammonds, Joseph¹ Hammon)^{22, 23, 24, 25} was born on 29 Jun 1815 in North Carolina, USA^{4, 23, 25}. He died on 20 May 1888 in Lawrence County, Tennessee, USA²³. He married (1) **NELLIE ELEANOR STEEN** on 02 Mar 1836 in Lawrence County, Tennessee, USA²⁴. She was born on 23 Sep 1811 in South Carolina, USA²³. She died on 01 Nov 1893 in Lawrence County, Tennessee, USA²³. He married (2) **NANCY HORN** on 07 Nov 1843 in Lawrence County, Tennessee, USA.
Miles Standish Hammond^{22, 23, 24, 25} lived in Lawrence County, Tennessee, USA in 1840. He lived in Lawrence County, Tennessee, USA in 1850. He lived in Lawrence County, Tennessee, USA in 1860 (Age: 45²⁵). He lived in Lawrence County, Tennessee, USA in 1870. He lived in Lawrence County, Tennessee, USA in 1880. Age At Death: (72) He was buried in Five Points, Lawrence County, Tennessee, USA^{4, 23}. Cemetery: (Second Creek Cemetery) Find A Grave Memorial #: (5025188⁴)

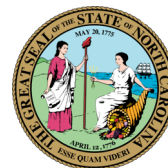

Notes for Miles Standish Hammond:

Burial Notes:

Miles is the son of James Hammond & Sara B. Savage, he was born out of wedlock before they were married in 1819. Miles was first married to Nancy Horn in 1834 and to Nellie Eleanor Steen in 1836. He had at least three, maybe more: William 1835, Mary 1839, Benjamin Franklin 1841. He is buried next to Eleanor and his tombstone is in very bad shape and very difficult to read.

Generation 3

Nellie Eleanor Steen^{96, 23, 24} lived in Lawrence County, Tennessee, USA in 1840. She lived in Lawrence County, Tennessee, USA in 1850. She lived in Lawrence County, Tennessee, USA in 1860. She lived in Lawrence County, Tennessee, USA in 1870. She lived in Lawrence County, Tennessee, USA in 1880. Age At Death: (82) She was buried in Five Points, Lawrence County, Tennessee, USA^{4, 23}. Cemetery: (Second Creek Cemetery) Find A Grave Memorial #: (5025191⁴)

Notes for Nellie Eleanor Steen:

Burial Notes:

Eleanor was married to Miles Hammonds March 2, 1836 and had at least three children: William, Mary & Benjamin. She is buried next to her husband. She stone is in poor condition and difficult to read.

Miles Standish Hammond and Nellie Eleanor Steen had the following children:

70. i. WILLIAM⁴ HAMMOND was born about 1835.

+71. ii. MARY M HAMMOND^{97, 98, 99, 100, 101, 102} was born on 01 Aug 1839 in Lawrence County, Tennessee, USA^{97, 98, 99, 100}. She died on 23 Sep 1905 in Lauderdale County, Alabama, USA^{98, 100}. She married Allen L Jones in 1859⁹⁷. He was born on 18 Nov 1838 in Lawrence County, Tennessee, USA^{97, 98}. He died on 15 Oct 1901 in Lauderdale County, Alabama, USA^{98, 100}.

+72. iii. BENJAMIN FRANKLIN HAMMONDS^{103, 23, 104, 105, 106, 107, 108, 109, 110, 111} was born in Feb 1841 in Lawrence County, Tennessee, USA^{103, 23, 105, 106, 107, 108, 109, 110, 111}. He died on 26 Sep 1920 in Lauderdale County, Alabama, USA^{23, 111}. He married Nancy A Williams on 06 Feb 1867 in Lauderdale County, Alabama, USA¹⁰⁴. She was born on 02 Sep 1841 in Lawrence County, Tennessee, USA^{108, 109, 111}. She died on 26 Feb 1918 in Lawrence County, Tennessee, USA¹¹¹.

Marriage Notes: (Nancy)

The Find A Grave memorial site states he first married Nancy Horn in 1834, but the information given to me states a specific date of 07 Nov 1843.

19. **SARAH SABRINA³ HAMMONDS** (James², Joseph¹ Hammon)^{4, 26, 27, 6} was born on 30 Jul 1817 in Lauderdale County, Alabama, USA^{26, 6}. She died on 06 Mar 1859 in Dry Fork, Carroll, Arkansas, USA⁶. She married Stephen Howard Jr. on 09 Oct 1837 in Lauderdale County, Alabama, USA^{26, 27}. He was born on 16 Oct 1817 in South Carolina, USA^{6, 26}. He died on 19 Jan 1884⁶. Age At Death: (41) She was also known as Sabriney. She was buried in Carroll County, Arkansas, USA⁶. Cemetery: (Logan Family Estate) Find A Grave Memorial #: (107617322⁴)



Notes for Sarah Sabrina Hammonds:

The first information on the James Hammond family came to me without listing Sarah Sabrina Hammonds as a child. She did not appear to me until searching Find A Grave where she was listed as a sibling along with the list of her brothers and sisters. Her Find A Grave memorial was added many years after her father, mother, and siblings. She did name one son, Miles after a brother, and Narcissa, after her sister, which leads credence to her status.

Age At Death: (66) He was buried in Carroll County, Arkansas, USA⁶. Cemetery: (Logan Family Estate) Find A Grave Memorial #: (17699018)

Generation 3

Sarah Sabrina Hammonds and Stephen Howard Jr. had the following children:

- 73. i. JOSEPH NEWTON HOWARD⁴ was born in 1838. He died in 1918.
Age At Death: (80)
- 74. ii. KATHERINE HOWARD⁴ was born in 1840. She died in 1895.
Age At Death: (55)
- 75. iii. THOMAS BENTON HOWARD⁴ was born in 1848. He died in 1926.
Age At Death: (78)
- 76. iv. SARAH M HOWARD^{4, 6} was born on 16 Jul 1849 in Osage, Carroll, Arkansas, USA⁶. She died on 05 Jul 1889 in Marble, Madison, Arkansas, USA⁶.
Age At Death: (39) She was buried in Kingston, Madison, Arkansas, USA⁶.
- 77. v. MILES ISA HOWARD⁴ was born in 1852. He died in 1938.
Age At Death: (86)
- 78. vi. LUCINDA NARCISSA HOWARD^{4, 6} was born on 29 Jul 1855 in Marble, Madison, Arkansas, USA⁶. She died on 17 Aug 1941 in Buhl, Twin Falls County, Idaho, USA⁶.
Age At Death: (86) She was buried in Buhl, Twin Falls County, Idaho, USA⁶.

20. **JESSE³ HAMMONDS** (James², Joseph¹ Hammon)^{4, 28, 29} was born on 08 Jan 1821 in Lauderdale County, Alabama, USA (Whitehead^{28, 29}). He died on 28 Mar 1894 in Anderson, Lauderdale County, Alabama, USA²⁹. He married Rita Caroline Cox, daughter of Aaron Cox and Nancy B Carter on 13 Feb 1842 in Lauderdale County, Alabama, USA. She was born on 10 Feb 1829 in Alabama, USA²⁹. She died on 21 Sep 1884 in Alabama, USA²⁹.



Jesse Hammonds^{4, 28, 29} lived in Lauderdale County, Alabama, USA in 1880 (Age: 59; Marital Status: Married; Relation to Head of House: Self²⁸). Age At Death: (73) He was buried in Anderson, Lauderdale County, Alabama, USA. Cemetery: (Hammond Cemetery) Find A Grave Memorial #: (122953112⁴)

Rita Caroline Cox^{4, 28, 29} lived in Lauderdale County, Alabama, USA in 1880 (Age: 52; Marital Status: Married; Relation to Head of House: Wife²⁸). Age At Death: (55 years 7 months 11 days) She was also known as Kitten.

Jesse Hammonds and Rita Caroline Cox had the following children:

- +79. i. SARAH⁴ HAMMOND^{48, 49, 50} was born on 05 Aug 1844 in Lauderdale County, Alabama, USA^{48, 50}. She died on 25 Aug 1925 in Lynnville, Giles County, Tennessee, USA⁵⁰. She married Curtis Conner Green, son of James Green and Susanna Hammonds on 21 Dec 1861 in Lauderdale County, Alabama, USA. He was born on 23 Jul 1840 in Lawrence County, Tennessee, USA^{48, 50}. He died on 05 Apr 1935 in Giles County, Tennessee, USA⁵⁰.
- +80. ii. MARY ANN HAMMOND^{112, 113, 114, 115} was born on 24 Nov 1847 in Lauderdale County, Alabama, USA^{112, 113, 114}. She died on 25 Nov 1914 in Lauderdale County, Alabama, USA^{113, 114}. She married Stephen Decatur Howard I in 1867¹¹². He was born on 29 Mar 1847 in Alabama, USA^{112, 116, 117, 115, 118}. He died on 09 Jul 1914 in Florence, Lauderdale County, Alabama, USA^{116, 117}.
- 81. iii. ELIZABETH MALISSA HAMMOND^{119, 120, 121, 122, 123, 124} was born on 10 Feb 1850 in Lauderdale County, Alabama, USA (Whitehead^{120, 119, 121, 122, 123, 124}). She died on 01 Nov 1925 in Lawrence County, Tennessee, USA^{120, 119, 122, 124}.

Generation 3

Elizabeth Malissa Hammond^{119, 120, 121, 122, 123, 124} lived in Rogersville, Lauderdale County, Alabama, USA in 1870 (At Home Occupation: At Home¹²³). She lived in Lexington, Lauderdale County, Alabama, USA in 1900 (Age: 50; Marital Status: Single; Relation to Head of House: Sister¹²¹). Age At Death: (75 years 8 months 22 days) She was buried in Grassy, Lauderdale County, Alabama, USA^{120, 124}. Her cause of death was Heart failure due to influenza. Cemetery: (Grassy Memorial Cemetery) Find A Grave Memorial #: (5026955) She was employed as a Domestic¹²⁵.

Notes for Elizabeth Malissa Hammond:

She appears to have never married. According to her death certificate it states she was single and it shows her last name as Hammonds. There is another Elizabeth Hammond in the same area who married an Edmon Turnley and they are easily confused.

- +82. iv. DELILA HAMMOND^{126, 127, 128, 129, 130, 131} was born on 10 Dec 1851 in Lauderdale County, Alabama, USA^{126, 128, 129, 130, 131}. She died on 21 Jun 1927 in Grassy, Lauderdale County, Alabama, USA^{126, 129}. She married James Henderson Green, son of James Matthew Green and Mary Ann Hammond on 28 Dec 1872 in Lawrence County, Tennessee, USA¹²⁸. He was born on 05 Dec 1850 in Lawrence County, Tennessee, USA^{132, 129}. He died on 04 Jul 1911 in Alabama, USA¹²⁹.
- +83. v. NANCY C HAMMOND¹³³ was born about 1856 in Lauderdale County, Alabama, USA. She married James Monroe Shelton I on 13 Sep 1878. He was born on 14 Jul 1849 in Florence, Lauderdale County, Alabama, USA. He died on 27 Aug 1923 in Letona, White, Arkansas, USA¹³⁴.
- +84. vi. WILLIAM RUFUS HAMMOND^{135, 136, 137, 138, 139} was born on 30 Aug 1856 in Lauderdale County, Alabama, USA^{136, 137, 138, 139}. He died on 22 Apr 1917 in Appleton, Giles, Tennessee, USA^{136, 137, 138}. He married Susan Elizabeth Barnett on 13 Nov 1880 in Lauderdale County, Alabama, USA. She was born in Jan 1861 in Lauderdale County, Alabama, USA^{138, 139}. She died on 20 Jan 1931 in Minor Hill, Giles County, Tennessee, USA¹³⁸.
- +85. vii. HENRY ALEXANDER HAMMOND^{140, 141, 142, 143, 144, 145, 146, 147} was born on 22 Dec 1860 in Lauderdale County, Alabama, USA^{140, 141, 142}. He died on 26 Dec 1929 in Lauderdale County, Alabama, USA^{140, 141, 145}. He married Nancy Ellen Littrell on 21 Jul 1881 in Lauderdale County, Alabama, USA¹⁴². She was born on 16 Oct 1869 in Lauderdale County, Alabama, USA^{140, 142}. She died on 08 Jan 1947 in Lauderdale County, Alabama, USA¹⁴⁰.
- +86. viii. JESSE LAFAYETTE HAMMOND^{148, 28, 149, 150, 151, 152} was born on 02 Jan 1868 in Lauderdale County, Alabama, USA^{148, 28, 149, 150, 151}. He died on 05 Jan 1931^{148, 149}. He married SALLIE JOYCE LEAMASTER. She was born on 15 Mar 1878 in Lauderdale County, Alabama, USA^{148, 153, 154, 155}. She died on 05 Nov 1967 in Sheffield, Colbert County, Alabama, USA^{153, 148}.

21. **WILLIAM ANDREW³ HAMMONDS I** (James², Joseph¹ Hammon)⁴ was born on 03 Mar 1823 in Lauderdale County, Alabama, USA (Whitehead). He died on 24 Jul 1889 in Lauderdale County, Alabama, USA (Lauderdale County⁴). He married Mary Emaline Cox, daughter of Aaron Cox and Nancy B Carter on 07 Nov 1847 in Lauderdale County, Alabama, USA. She was born on 01 Dec 1831 in Alabama, USA. She died on 21 Jun 1914 in Anderson, Lauderdale County, Alabama, USA.



Generation 3

William Andrew Hammonds I⁴ lived in Lauderdale County, Alabama, USA in 1850 (Division 2, east of the Military Road./Lauderdale County). He lived in Lauderdale County, Alabama, USA in 1870 (Township 1, Range 7/Lauderdale County). He lived in Lauderdale County, Alabama, USA in 1880 (Beat 2/Lauderdale County). Age At Death: (66 years 4 months 21 days) He was also known as Billy. He was buried in Anderson, Lauderdale County, Alabama, USA. Cemetery: (Hammond Cemetery) Find A Grave Memorial #: (32804877⁴)

Notes for William Andrew Hammonds I:

The following note provided by Betty CASH, Sep 2002:

Census 1870, AI, Lauderdale, T-I, page 1.

HAMMOND family

(John) William, w/m, age 45, b Tenn

(Mary)Emeline, w/f, age 40, b Ala

Frank, w/m, 19

Clarinda, w/f, 17

Jessie, w/m, 13

Miles, w/m, 10

(George) William, w/m, 8

(Elizabeth) Octavia, w/f, 6

Jennetta (C), w/f, 3

James, w/m, 21 and wife Rachel, w/f, 19

1880 Census, AI, Lauderdale, Other townships, ED 151, page 31, same family, additional children, Jasper Newton, w/m, age 6

Matilda J, w/f, age 3

and an unreadable name, w/m, age 16.

Name Notes:

Find A Grave lists his name as William Hammonds.

Mary Emaline Cox⁴ lived in Lauderdale County, Alabama, USA in 1850 (East of the Military Road.). She lived in Lauderdale County, Alabama, USA in 1880. She lived in Lexington, Lauderdale County, Alabama, USA in 1900. She lived in Lexington, Lauderdale County, Alabama, USA in 1910. Age At Death: (82 years 6 months 20 days)

William Andrew Hammonds I and Mary Emaline Cox had the following children:

- +87. i. JAMES SPENCER⁴ HAMMOND^{156, 157, 158, 159, 160, 161} was born on 20 Feb 1849 in Lauderdale County, Alabama, USA^{157, 159, 161}. He died on 12 Mar 1930. He married Rachel Ersley Howard in 1870¹⁵⁸. She was born on 14 Apr 1852 in Alabama, USA^{157, 158, 159, 160}. She died on 07 Apr 1930 in Lexington, Lauderdale County, Alabama, USA¹⁵⁹.
- +88. ii. FRANKLIN BROWN HAMMOND^{162, 163, 164, 165, 166} was born on 23 Jan 1851 in Lauderdale County, Alabama, USA^{162, 163, 164, 165, 166}. He died on 26 Nov 1900 in Anderson, Lauderdale County, Alabama, USA^{162, 164}. He married (1) SAN FRANCISCA HOWARD on 27 Jan 1873 in San Francisco, San Francisco County, California, USA. She was born on 08 Dec 1853 in Florence, Lauderdale County, Alabama, USA¹⁶⁴. She died on 24 Aug 1884 in Anderson, Lauderdale County, Alabama, USA¹⁶⁴. He married (2) MARY ELIZABETH KERBO on 05 Aug 1886¹⁶⁶. She was born on 10 Jan 1869 in Giles County, Tennessee, USA^{162, 166}. She died on 06 Apr 1955¹⁶².
- +89. iii. NANCY CLAREnda HAMMOND^{4, 167, 168, 169, 170} was born on 22 Feb 1854 in Lauderdale County, Alabama, USA^{167, 168, 169, 170}. She died on 08 Apr 1918 in Lexington, Lauderdale County, Alabama, USA^{167, 168}. She married Thomas J Clark on 09 Sep 1871 in Lauderdale County, Alabama, USA¹⁶⁹. He was born on

Generation 3

20 Oct 1841 in Pike County, Mississippi, USA^{167, 169}. He died on 20 Dec 1905 in Lauderdale County, Alabama, USA¹⁶⁷.

90. iv. SARAH CHARLOTTE HAMMOND was born in 1858 in Alabama, USA. She died on 02 Jan 1937. She married (1) ANANIAS MONROE NEWTON in 1874¹⁷¹. He was born on 24 Oct 1857 in Lauderdale County, Alabama, USA^{172, 171, 173}. He died on 19 Jul 1929 in Lauderdale County, Alabama, USA¹⁷². She married (2) ANDERSON COX on 05 Nov 1933 in Lauderdale County, Alabama, USA. He was born about 1859 in Carroll County, Arkansas, USA. He died in 1937 in Arkansas City, Arkansas County, Arkansas, USA.
Age At Death: (79)
- +91. v. GEORGE WASHINGTON HAMMOND^{4, 174, 175, 176, 177, 178, 179} was born on 14 Mar 1860 in Lauderdale County, Alabama, USA^{174, 175, 176}. He died on 25 Oct 1925 in Lexington, Lauderdale County, Alabama, USA¹⁷⁴. He married Martha Ann Fuls on 06 Nov 1883 in Lauderdale County, Alabama, USA¹⁷⁸. She was born on 27 Jul 1869 in Lauderdale County, Alabama, USA^{175, 180, 181, 182}. She died on 22 May 1944 in Lexington, Lauderdale County, Alabama, USA¹⁸⁰.
- +92. vi. MILES HAMMONDS^{183, 184, 185, 186, 187, 188, 189, 190} was born on 05 Sep 1856 in Lauderdale County, Alabama, USA^{183, 184, 185, 186}. He died on 12 Jul 1933 in Lauderdale County, Alabama, USA^{183, 184, 189}. He married Sarah Elizabeth Walker in 1882¹⁸⁵. She was born on 24 Oct 1861 in Lauderdale County, Alabama, USA^{184, 185}. She died on 17 Nov 1934 in Lauderdale County, Alabama, USA¹⁸⁴.
- +93. vii. ELIZABETH OCTAVIA HAMMOND^{4, 172, 171, 191, 173, 192} was born on 04 Nov 1862 in Alabama, USA^{172, 171, 173, 192}. She died on 02 Jan 1937 in Alabama, USA¹⁷². She married Ananias Monroe Newton on 06 Jan 1886 in Lauderdale County, Alabama, USA. He was born on 24 Oct 1857 in Lauderdale County, Alabama, USA^{172, 171, 173}. He died on 19 Jul 1929 in Lauderdale County, Alabama, USA¹⁷².
- +94. viii. WILLIAM ANDREW HAMMOND II^{193, 194} was born on 28 Dec 1864 in Grassy, Lauderdale County, Alabama, USA¹⁹³. He died on 21 Dec 1929 in Kingston, Shelby, Alabama, USA¹⁹³. He married Sarah Susan Green on 24 Nov 1884 in Lauderdale County, Alabama, USA. She was born on 17 Aug 1871 in Lauderdale County, Alabama, USA. She died on 29 Jun 1929 in Keystone, Shelby, Alabama, USA.
- +95. ix. MARY JEANNETTIE CAROLINE HAMMOND^{195, 196, 197} was born on 04 Dec 1866 in Lauderdale County, Alabama, USA^{195, 197}. She died on 03 Aug 1936 in Anderson, Lauderdale County, Alabama, USA¹⁹⁵. She married James Andrew Newton in 1882. He was born on 15 Sep 1863 in Alabama, USA^{195, 197}. He died on 20 Jun 1945 in Florence, Lauderdale County, Alabama, USA¹⁹⁵.
- +96. x. JASPER NEWTON HAMMOND^{4, 198, 199, 200, 201, 202, 203} was born on 15 May 1874 in Lexington, Lauderdale County, Alabama, USA^{198, 199, 200, 201, 203}. He died on 10 Apr 1952 in Nashville, Davidson County, Tennessee, USA^{198, 199, 203}. He married (1) LELA JANE BURCH on 02 Aug 1902 in Alabama, USA. She was born on 06 Feb 1877 in Randolph County, Alabama, USA¹⁹⁸. She died on 29 Apr 1947 in Anderson, Lauderdale County, Alabama, USA¹⁹⁸. He married MINNIE LOU HAMMOND. She was born about 1874 in Illinois, USA²⁰².

Generation 3

- +97. xi. MATILDA ALABAMA HAMMOND^{204, 205, 206, 207} was born on 18 May 1877 in Alabama, USA²⁰⁴. She died on 08 Feb 1946 in Lauderdale County, Alabama, USA^{204, 205, 207}. She married James Washington Pettus in 1891. He was born on 13 Aug 1872 in Lauderdale County, Alabama, USA. He died on 10 Jun 1907 in Anderson, Lauderdale County, Alabama, USA.

22. **NANCY NARCISSA³ HAMMOND** (James² Hammonds, Joseph¹ Hammon)³⁰ was born on 02 May 1831 in Lauderdale County, Alabama, USA³¹. She died on 24 Feb 1886 in Stone County, Missouri, USA³¹. She married Newton S Cox, son of Aaron Cox and Nancy B Carter on 06 Oct 1850 in Lauderdale County, Alabama, USA. He was born on 11 Feb 1831 in Lauderdale County, Alabama, USA³¹. He died on 06 May 1884 in Christian County, Missouri, USA³¹.
Nancy Narcissa Hammond³⁰ lived in Prairie, Carroll County, Arkansas, USA in 1860. She lived in Porter, Christian County, Missouri, USA in 1870. She lived in Christian County, Missouri, USA in 1880. Age At Death: (54) She was also known as Sis. She was buried in Christian County, Missouri, USA³¹. Cemetery: (Mayberry Cemetery) Find A Grave Memorial #: (41342545 & 7143550⁴)



Age At Death: (53 years 2 months 25 days) He was buried in Christian County, Missouri, USA³¹. Cemetery: (Mayberry Cemetery) Find A Grave Memorial #: (7143549)

Nancy Narcissa Hammond and Newton S Cox had the following children:

98. i. NANCY COX was born on 17 Jul 1851 in Lauderdale County, Alabama, USA. She died on 26 Nov 1883 in Stone County, Missouri, USA.
Age At Death: (32 years 4 months 9 days)
99. ii. SARAH E COX was born on 28 Aug 1852 in Lauderdale County, Alabama, USA. She died on 20 Oct 1945 in Prosser, Benton County, Washington, USA.
Age At Death: (93 years 1 months 22 days)
100. iii. WILLIAM RUFUS COX was born on 21 Apr 1857 in Lauderdale County, Alabama, USA. He died on 10 Jul 1917 in Stone County, Missouri, USA.
William Rufus Cox lived in Porter, Christian County, Missouri, USA in 1870. Age At Death: (60 years 2 months 19 days)
101. iv. MARY C COX was born on 17 Nov 1860 in Carroll County, Arkansas, USA. She died on 18 May 1938 in Christian County, Missouri, USA.
Mary C Cox lived in Porter, Christian County, Missouri, USA in 1870. Age At Death: (77 years 6 months 1 days)
102. v. GEORGE N COX was born on 22 Aug 1865 in Missouri, USA. He died on 29 Dec 1909 in Christian County, Missouri, USA (Stone).
George N Cox lived in Porter, Christian County, Missouri, USA in 1870. He lived in Christian County, Missouri, USA in 1880 (Galloway). Age At Death: (44 years 4 months 7 days)
103. vi. ADELINE COX³¹ was born on 30 Oct 1867 in Arkansas, USA³¹. She died on 09 Dec 1949 in Christian County, Missouri, USA³¹.
Age At Death: (82 years 1 months 9 days) She was buried in Christian County, Missouri, USA³¹. Cemetery: (Tory Cemetery) Find A Grave Memorial #: (50020187)
104. vii. MATILDA DELLA COX was born on 22 Nov 1873 in Missouri, USA. She died on 15 Jan 1917 in Christian County, Missouri, USA.
Matilda Della Cox lived in Christian County, Missouri, USA in 1880 (Galloway). Age At Death: (43 years 1 months 24 days)

Generation 3

23. **MATHILDA³ HAMMONDS** (James², Joseph¹ Hammon)⁴ was born on 11 Jun 1833 in Lauderdale County, Alabama, USA (Whitehead⁸). She died on 22 Feb 1920 in Fowler, Otero County, Colorado, USA⁴. She married **ROBERT SHELTON**. He was born about 1834. He died on 07 Jan 1865. She married **ALFRED ERWIN RUBEY**. He was born on 01 May 1815. He died on 17 Aug 1885.
Age At Death: (86) Find A Grave Memorial #: (41342271⁴)



Age At Death: (about 31)

Mathilda Hammonds and Robert Shelton had the following child:

105. i. SARAH E SHELTON.

Age At Death: (70)

Mathilda Hammonds and Alfred Erwin Rubey had the following children:

106. i. MATHILDA ALABAMA RUBEY.

Notes for Mathilda Alabama Rubey:

Half 3rd cousin, 5x removed of Rodney R. Hammons: Nearest common relative - John Hammon, Sr. (b: 1685)

107. ii. WILLIAM HAMMOND RUBEY.

Notes for William Hammond Rubey:

Half 3rd cousin, 5x removed of Rodney R. Hammons: Nearest common relative - John Hammon, Sr. (b: 1685)

108. iii. ALFRED CONLEY RUBEY.

Notes for Alfred Conley Rubey:

Half 3rd cousin, 5x removed of Rodney R. Hammons: Nearest common relative - John Hammon, Sr. (b: 1685)

25. **JASPER SAMFORD³ HAMMOND** (William Andrew² Hammon, Joseph¹ Hammon)^{32, 33, 34, 35} was born on 04 Feb 1819 in Tennessee, USA^{32, 33, 34, 35}. He died in 1900 in Pursley, Navarro, Texas, USA. He married Mary Elizabeth Jones on 22 May 1842 in Lincoln County, Tennessee, USA³². She was born on 04 Dec 1826 in Tennessee, USA^{32, 34, 35}. She died in 1895 in Pursely, Navarro County, Texas, USA.



Jasper Samford Hammond^{32, 33, 34, 35} lived in Lincoln County, Tennessee, USA in 1850. He lived in Hempstead County, Arkansas, USA in 1860 (Age: 40³³). He lived in Navarro County, Texas, USA in 1870 (50 Age: 50; MaleCitizenOverTwentyone: Yes; PersonalEstateValue: 300; Farmer Occupation: Farmer³⁵). He lived in Navarro County, Texas, USA in 1880 (60 Age: 60; Farmer Occupation: Farmer; EnumerationDistrict: 132; Married MaritalStatus: Married; Self RelationToHead: Head³⁴). Age At Death: (80)

Mary Elizabeth Jones^{32, 35} lived in Lincoln County, Tennessee, USA in 1850. She lived in Missouri, Hempstead, Arkansas, USA in 1860. She lived in Navarro County, Texas, USA in 1870. She lived in Navarro County, Texas, USA in 1870 (44 Age: 44; Keeping House Occupation: Keeping House³⁵). She lived in Navarro County, Texas, USA in 1880 (53 Age: 53; Housekeeper Occupation: Housekeeper; CannotWrite: Y; EnumerationDistrict: 132; Married MaritalStatus: Married; Wife RelationToHead: Wife³⁴). Age At Death: (About 68)

Jasper Samford Hammond and Mary Elizabeth Jones had the following children:

109. i. SAMUEL ALEXANDER⁴ HAMMOND was born on 09 Dec 1843 in Lincoln County, Tennessee, USA. He died in 1864. He married an unknown spouse (Never married.).

Generation 3

Age At Death: (20)

- +110 ii. MARY A HAMMOND was born on 27 Jul 1846 in Lincoln County, Tennessee, USA. She died on 20 Sep 1870 in Navarro County, Texas, USA. She married Wyatt William Harris on 28 Jun 1866 in Hempstead County, Arkansas, USA. He was born about 1838 in Perry County, Tennessee, USA. He died in 1870 in Arkansas, USA.
- +111 iii. FRANCIS MARION HAMMOND^{208, 209, 210, 211, 35, 212} was born on 29 Mar 1849 in Tennessee, USA^{208, 209, 210, 35, 212}. He died on 22 Jan 1927 in Colorado, USA²⁰⁸. He married DULCENIA ARZELIA HATHCOCK. She was born on 07 Nov 1859 in Montgomery County, Arkansas, USA^{208, 212}. She died on 27 Feb 1930 in Kim, Las Animas County, Colorado, USA²⁰⁸.
- +112 iv. MARGARET A HAMMOND³⁵ was born on 14 Feb 1851 in Lincoln County, Tennessee, USA³⁵. She died in 1875 in Pursely, Navarro County, Texas, USA. She married Thomas Hart on 16 Feb 1871 in Pursely, Navarro County, Texas, USA. He was born about 1847 in Arkansas, USA.
- +113 v. WILLIAM HENRY HAMMOND^{213, 214, 35} was born on 05 Apr 1854 in Arkansas, USA^{213, 214, 35}. He died on 11 Apr 1928 in Guthrie, Logan County, Oklahoma, USA²¹⁴. He married Eliza Jane Wilson on 27 Mar 1890 in Scott County, Arkansas, USA²¹⁵. She was born in Feb 1858 in Hempstead County, Arkansas, USA²¹⁵. She died on 12 Mar 1912 in Francis, Harmon County, Oklahoma, USA.
114. vi. DAVID LAFAYETTE HAMMOND^{216, 34, 35} was born on 10 Feb 1857 in Hempstead County, Arkansas, USA^{34, 35}. He died about 1891 in Navarro County, Texas, USA. He married Hattie Jones on 18 Jul 1886 in Jack County, Texas, USA²¹⁶. She was born in 1866.
David Lafayette Hammond^{216, 34, 35} lived in Hempstead County, Arkansas, USA in 1860. He lived in Navarro County, Texas, USA in 1870. He lived in Navarro County, Texas, USA in 1870 (13 Age: 13; CannotRead: Yes; CannotWrite: Yes³⁵). He lived in Navarro County, Texas, USA in 1880 (23 Age: 23; Works on farm Occupation: Works on farm; EnumerationDistrict: 132; Single MaritalStatus: Single; Son RelationToHead: Son³⁴). Age At Death: (About 33)
115. vii. JASPER J HAMMOND^{217, 35} was born on 03 Apr 1860 in Hempstead County, Arkansas, USA³⁵. He died in 1900 in Jasper, Jasper County, Missouri, USA. Jasper J Hammond^{217, 35} lived in Missouri, Hempstead, Arkansas, USA in 1860 (Age: 6/12²¹⁷). He lived in Navarro County, Texas, USA in 1870 (11 Age: 11; AttendedSchool: Yes; CannotRead: Yes; CannotWrite: Yes³⁵). Age At Death: (39)
116. viii. J F HAMMOND³⁵ was born in 1864 in Hempstead County, Arkansas, USA³⁵. J F Hammond³⁵ lived in Navarro County, Texas, USA in 1870 (6 Age: 6³⁵).

Notes for J F Hammond:
The only information I could find on him is that he is listed in the 1870 as a son.
- +117 ix. SARAH HAMMOND³⁵ was born on 27 Jul 1866 in Hempstead County, Arkansas, USA³⁵. She died in 1901 in Oklahoma, USA. She married (1) ROBERT LYLES in 1885 in Texas, USA. He was born in 1862 in Tennessee, USA. He died about 1892 in Texas, USA. She married (2) HENRY MASSINGILL in 1892 in Oklahoma, USA (Chickasaw Nation, Oklahoma Territory). He was born on 26 Dec 1868 in Arkansas, USA. He died on 25 Jan 1910 in Sherman, Texas, USA.

Generation 3

28. **ZADY F³ HAMMOND** (William Andrew² Hammon, Joseph¹ Hammon)⁴⁰ was born on 28 Nov 1831 in Lafayette County, Mississippi, USA⁴⁰. She died on 25 Jul 1863 in Lafayette County, Mississippi, USA. She married Benjamin Franklin Thomas on 27 Aug 1856 in Hardeman County, Tennessee, USA. He was born on 16 Sep 1830 in Tennessee, USA. He died on 25 Jul 1865 in Hardeman County, Tennessee, USA.



Zady F Hammond⁴⁰ lived in Lafayette County, Mississippi, USA in 1850 (Age: 16⁴⁰). She lived in Hardeman County, Tennessee, USA in Aug 1856. Age At Death: (31)

Benjamin Franklin Thomas lived in Hempstead County, Arkansas, USA in 1860. Age At Death: (34)

Zady F Hammond and Benjamin Franklin Thomas had the following children:

118. i. **ANDREW C THOMAS**²¹⁸ was born about 1850 in Arkansas, USA²¹⁸. Andrew C Thomas²¹⁸ lived in Missouri, Hempstead, Arkansas, USA in 1860 (Age: 10²¹⁸).
119. ii. **WILLIAM C THOMAS** was born about 1852 in Arkansas, USA. William C Thomas lived in Hempstead County, Arkansas, USA in 1860.

29. **EDMOND DILLYHUNT³ HAMMONS** (William Andrew² Hammon, Joseph¹ Hammon)^{41, 42} was born about 1837 in Lafayette County, Mississippi, USA⁴¹. He died in 1910 in Alva, Woods County, Oklahoma, USA. He married (1) **ELIZABETH THOMAS** on 24 Sep 1859 in Hardeman County, Tennessee, USA. She was born in 1835 in Tennessee, USA. She died in 1869 in Hardeman County, Tennessee, USA. He married (2) **ELIZABETH C ROBERTS** on 09 Oct 1870 in Fayette County, Tennessee, USA. She was born about 1847 in North Carolina, USA.



Edmond Dillyhunt Hammons^{41, 42} lived in Hardeman County, Tennessee, USA in 1860 (Age: 23⁴¹). He served in the military on 08 Mar 1862 in La Grange, Fayette County, Tennessee, USA (PVT 13th Regiment Tennessee, CSA⁴²). He lived in Hardeman County, Tennessee, USA in 1880. Age At Death: (73) He was buried in Oklahoma, USA. Cemetery: (Non-cemetery burial.) Find A Grave Memorial #: (75487490)

Elizabeth Thomas lived in Hardeman County, Tennessee, USA in 1850. She lived in Hardeman County, Tennessee, USA in 1860. Age At Death: (34)

Edmond Dillyhunt Hammons and Elizabeth Thomas had the following children:

120. i. **WILLIAM DANIEL⁴ HAMMONS** was born on 25 Jul 1862 in Hardeman County, Tennessee, USA. He died on 11 Mar 1937 in Kentwood, Tangipahoa, Louisiana, USA. Age At Death: (74)
121. ii. **MOLLIE MATTIE ANN HAMMONS** was born on 15 Feb 1865 in Hardeman County, Tennessee, USA. She died on 07 Oct 1939 in Texas, USA. Age At Death: (74)
122. iii. **ZILLA LUCINDA HAMMONS** was born on 10 Jun 1866 in Hardeman County, Tennessee, USA. She died on 07 Jun 1940 in Memphis, Shelby County, Tennessee, USA. Age At Death: (73)
- +123 iv. **EDMOND LEE HAMMONS** was born on 22 Jul 1868 in Hardeman County, Tennessee, USA. He died on 16 Jul 1935 in Hardeman County, Tennessee, USA. He married **JENNIE BELL PIERCE**. She was born on 14 Jan 1872 in Hardeman County, Tennessee, USA. She died on 11 Jul 1968 in Hardeman

Generation 3

County, Tennessee, USA.

Elizabeth C Roberts lived in Roane County, Tennessee, USA in 1850. She lived in Hardeman County, Tennessee, USA in 1880 (Marital status: Married; Relation to Head of House: Wife). Edmond Dillyhunt Hammons and Elizabeth C Roberts had the following children:

124. v. JOSEPH G HAMMONS²¹⁹ was born about 1871 in Hardeman County, Tennessee, USA²¹⁹.
Joseph G Hammons²¹⁹ lived in Hardeman County, Tennessee, USA in 1880 (Age: 9; Marital status: Single; Relation to Head of House: Son²¹⁹).
125. vi. WILLIE ANN HAMMONS was born about 1872 in Hardeman County, Tennessee, USA. She died on 05 Nov 1955.
Willie Ann Hammons lived in Hardeman County, Tennessee, USA in 1880 (Marital status: Single; Relation to Head of House: Daughter). Age At Death: (83) She was buried in McNairy County, Tennessee, USA.
- +126 vii. JAMES THOMAS ALLEN HAMMONS²²⁰ was born on 30 Dec 1874 in Hardeman County, Tennessee, USA²²⁰. He died on 16 Jul 1965 in Berrien Center, Berrien, Michigan, USA. He married EDITH FLORENCE SNOW. She was born on 30 May 1881 in Florence, Lauderdale County, Alabama, USA. She died on 20 Jul 1965 in Coloma, Berrien County, Michigan, USA.

31. **ALLEN B³ HAMMONS** (William Andrew² Hammon, Joseph¹ Hammon)^{43, 44} was born in Dec 1840 in Lafayette County, Mississippi, USA⁴³. He died after 1910 in Hempstead County, Arkansas, USA (Cen Missouri). He married Emma Jackson in 1864⁴³. She was born in Apr 1841 in Kentucky, USA⁴³.
Allen B Hammons^{43, 44} lived in Lafayette County, Mississippi, USA in 1850 (Age: 10⁴⁴). He lived in Hardeman County, Tennessee, USA in 1880 (Marital Status: Married; Relation to Head of House: Self). He lived in Hardeman County, Tennessee, USA in 1900 (Age: 59; Marital Status: Married; Relation to Head of House: Head⁴³). Age At Death: (about 69)



Emma Jackson⁴³ lived in Hardeman County, Tennessee, USA in 1880 (Marital Status: Married; Relation to Head of House: Wife). She lived in Hardeman County, Tennessee, USA in 1900 (Age: 59; Marital Status: Married; Relation to Head of House: Wife⁴³).

Allen B Hammons and Emma Jackson had the following children:

127. i. LOUISA⁴ HAMMONS was born about 1866 in Tennessee, USA.
Louisa Hammons lived in Hardeman County, Tennessee, USA in 1880 (Marital Status: Single; Relation to Head of House: Daughter).
128. ii. MARY HAMMONS was born about 1868 in Tennessee, USA.
Mary Hammons lived in Hardeman County, Tennessee, USA in 1880 (Marital Status: Single; Relation to Head of House: Daughter).

Generation 4

39. **JAMES MATTHEW GREEN** (Susanna³ Hammonds, James² Hammonds, Joseph¹ Hammon, James Green)⁴⁷ was born in Jun 1825 in Tennessee, USA⁴⁷. He married (1) **MARY ANN HAMMOND** on 12 Oct 1848 in Lawrence County, Tennessee, USA. She was born about 1828 in Tennessee, USA⁴⁷. He married (2) **BALSONIA PATTERSON** on 13 Feb 1852 in Rutherford County, Tennessee, USA. She was born in 1834 in Rutherford County, Tennessee, USA.
James Matthew Green⁴⁷ lived in Marble, Madison, Arkansas, USA in 1900 (Age: 76; Marital Status: Married; Relation to Head of House: Head⁴⁷).



Generation 4 (cont.)

Notes for James Matthew Green:

There is a lot of conflicting information on Ancestry.com concerning James Matt Green. Is his wife Sarah Ann Hammond or Mary A. Hammond? Was he married to Baslonia Patterson?

Mary Ann Hammond⁴⁷ lived in Marble, Madison, Arkansas, USA in 1900 (Age: 71; Marital Status: Married; Relation to Head of House: Wife⁴⁷).

James Matthew Green and Mary Ann Hammond had the following children:

- 129. i. JOHN GREEN was born about 1849 in Lawrence County, Tennessee, USA.
- +130 ii. JAMES HENDERSON GREEN^{132, 221, 129} was born on 05 Dec 1850 in Lawrence County, Tennessee, USA^{132, 129}. He died on 04 Jul 1911 in Alabama, USA¹²⁹. He married Delila Hammond, daughter of Jesse Hammonds and Rita Caroline Cox on 28 Dec 1872 in Lawrence County, Tennessee, USA¹²⁸. She was born on 10 Dec 1851 in Lauderdale County, Alabama, USA^{126, 128, 129, 130, 131}. She died on 21 Jun 1927 in Grassy, Lauderdale County, Alabama, USA^{126, 129}.
- 131. iii. EMILINE GREEN was born about 1852 in Lawrence County, Tennessee, USA.
- 132. iv. VIRGIA A GREEN was born about 1856 in Lawrence County, Tennessee, USA.
- 133. v. MARY A GREEN was born about 1859 in Lawrence County, Tennessee, USA.

44. **CURTIS CONNER GREEN** (Susanna³ Hammonds, James² Hammonds, Joseph¹ Hammon, James Green)^{48, 49, 50} was born on 23 Jul 1840 in Lawrence County, Tennessee, USA^{48, 50}. He died on 05 Apr 1935 in Giles County, Tennessee, USA⁵⁰. He married Sarah Hammond, daughter of Jesse Hammonds and Rita Caroline Cox on 21 Dec 1861 in Lauderdale County, Alabama, USA. She was born on 05 Aug 1844 in Lauderdale County, Alabama, USA^{48, 50}. She died on 25 Aug 1925 in Lynnville, Giles County, Tennessee, USA⁵⁰.
Curtis Conner Green^{48, 49, 50} lived in Maury County, Tennessee, USA in 1900 (Age: 59; Marital Status: Married; Relation to Head of House: Head⁴⁸). He lived in Maury County, Tennessee, USA in 1910 (Age: 69; Marital Status: Married; Relation to Head of House: Head⁴⁹). Age At Death: (94) He was buried in Lynnville, Giles County, Tennessee, USA⁵⁰.



Sarah Hammond^{48, 49, 50} lived in Maury County, Tennessee, USA in 1900 (Age: 55; Marital Status: Married; Relation to Head of House: Wife⁴⁸). She lived in Maury County, Tennessee, USA in 1910 (Age: 65; Marital Status: Married; Relation to Head of House: Wife⁴⁹). Age At Death: (81) She was buried in Lynnville, Giles County, Tennessee, USA⁵⁰. Find A Grave Memorial #: (12463260)

Notes for Sarah Hammond:

Sarah Hammond and Curtis Green are half 1st cousins.

Blood Relationship: (Half 1st cousins)

Curtis Conner Green and Sarah Hammond had the following children:

- +134 i. JOHN STEWART GREEN⁵⁰ was born on 22 Oct 1862 in Lexington, Lauderdale County, Alabama, USA⁵⁰. He died on 06 Jul 1951 in Franklin, Williamson County, Tennessee, USA⁵⁰. He married (1) SALLIE LEE THURMAN on 30 May 1889 in Tennessee, USA. She was born on 02 Mar 1870 in Lynnville, Giles County, Tennessee, USA. She died on 01 Jan 1938 in Tennessee, USA. He married HORTENSE MORROW YOKLEY.
- 135. ii. COLUMBUS H GREEN was born about 1863. He died about 1864.

Generation 4

136. iii. SUSANNA CAROLINE ELIZABETH GREEN was born on 10 Mar 1866 in Lauderdale County, Alabama, USA. She died about 1884 in Alabama, USA. She married UNKNOWN NEWTON.
Age At Death: (about 17)
 - +137 iv. ROWENA VICTORIA GREEN was born on 19 Jun 1868 in Lexington, Lauderdale County, Alabama, USA. She died on 12 Feb 1963 in Tennessee, USA. She married JOHN SNOODY HICKMAN. He was born on 04 Jul 1864. He died about 1921.
 - +138 v. JAMES BENJAMIN GREEN I⁵⁰ was born on 10 May 1871 in Lexington, Lauderdale County, Alabama, USA⁵⁰. He died on 08 Sep 1967 in Avondale Estates, De Kalb County, Georgia, USA⁵⁰. He married (1) MAYME BARNETT on 10 May 1904. She was born on 23 Aug 1875 in Tennessee, USA. She died on 19 Nov 1919 in Abbeville County, South Carolina, USA (Greenwood). He married LILLIAN CLICKSCALES. She was born on 09 Dec 1891 in Anderson County, South Carolina, USA²²². She died on 01 Oct 1978 in Avondale Estates, De Kalb County, Georgia, USA²²².
 - +139 vi. WILLIAM MARION GREEN I was born on 08 Jan 1874 in Lexington, Lauderdale County, Alabama, USA. He died on 15 Mar 1941. He married (1) MARY VICTORIA MURPHY on 01 Jan 1899. She was born on 27 Jan 1876. She died on 12 May 1902. He married FLORENCE ROSINA DOUGLAS. She was born on 14 May 1886 in Maury County, Tennessee, USA. She died on 23 Aug 1952 in Columbia, Maury County, Tennessee, USA.
 - +140 vii. MARTHA VIRGINIA GREEN⁴⁸ was born on 17 May 1876 in Lexington, Lauderdale County, Alabama, USA⁴⁸. She died on 12 Mar 1942 in Maury County, Tennessee, USA. She married William Dugger on 20 Jan 1903 in Maury County, Tennessee, USA. He was born on 09 Aug 1860 in Maury County, Tennessee, USA. He died on 31 May 1916 in Maury County, Tennessee, USA (Stiversville).
 141. viii. IDA INEZ GREEN^{48, 49} was born in Nov 1881 in Alabama, USA^{48, 49}.
Ida Inez Green^{48, 49} lived in Maury County, Tennessee, USA in 1900 (Age: 18; Marital Status: Single; Relation to Head of House: Daughter⁴⁸). She lived in Maury County, Tennessee, USA in 1910 (Age: 29; Marital Status: Single; Relation to Head of House: Daughter⁴⁹).
 142. ix. ROBERT CLAY GREEN^{48, 49} was born in Dec 1884 in Alabama, USA⁴⁸.
Robert Clay Green^{48, 49} lived in Maury County, Tennessee, USA in 1900 (Age: 15; Marital Status: Single; Relation to Head of House: Son⁴⁸). He lived in Maury County, Tennessee, USA in 1910 (Age: 25; Marital Status: Single; Relation to Head of House: Son⁴⁹).
58. **MARTHA ADELINE LITTRELL** (Lucinda Awonda³ Hammonds, James² Hammonds, Joseph¹ Hammon, Alfred Littrell I)⁴ was born on 15 Sep 1854 in Lauderdale County, Alabama, USA. She died on 21 Feb 1920 in Carroll County, Arkansas, USA. She married William Alexander Qualls in 1874. He was born on 01 Sep 1851 in Georgia, USA. He died on 08 Nov 1919 in Arkansas, USA.
- Martha Adeline Littrell⁴ lived in Marble, Madison, Arkansas, USA in 1880. She lived in Omega, Carroll, Arkansas, USA in 1900. She lived in Berryville, Carroll County, Arkansas, USA in 1910 (Ward 1). She lived in Dry Fork, Carroll, Arkansas, USA in 1920. Age At Death: (65) She was buried in Kingston, Madison, Arkansas, USA. Cemetery: (Lower Campground Cemetery)

Generation 4

William Alexander Qualls lived in Marble, Madison, Arkansas, USA in 1880. He lived in Marble, Madison, Arkansas, USA in 1880. He lived in Omega, Carroll, Arkansas, USA in 1900. He lived in Berryville, Carroll County, Arkansas, USA in 1910 (Ward 1). He lived in Berryville, Carroll County, Arkansas, USA in 1910 (Ward 1). Age At Death: (68) He was also known as Alec. He was buried in Kingston, Madison, Arkansas, USA.

Martha Adeline Littrell and William Alexander Qualls had the following children:

143. i. SAMUEL WARDY QUALLS was born on 06 Mar 1876 in Marble, Madison, Arkansas, USA. He died on 27 Apr 1937 in Springdale, Washington County, Arkansas, USA.
Samuel Wardy Qualls lived in Marble, Madison, Arkansas, USA in 1880. Age At Death: (61)
144. ii. NEWTON QUALLS was born about 1878 in Arkansas, USA.
Newton Qualls lived in Marble, Madison, Arkansas, USA in 1880.
145. iii. ONA QUALLS was born in May 1880 in Arkansas, USA. She died on 12 Nov 1955 in Orange, Orange County, California, USA.
Ona Qualls lived in Omega, Carroll, Arkansas, USA in 1900. Age At Death: (75)
146. iv. ARMINTA QUALLS was born in 1882. She died in 1976.
Age At Death: (94)
147. v. EVA QUALLS was born on 17 Dec 1883 in Carroll County, Arkansas, USA. She died on 27 Nov 1953 in Twin Falls, Twin Falls County, Idaho, USA. She married James Hosea Bohannon on 05 Dec 1901 in Carroll County, Arkansas, USA. He was born on 22 Jan 1881 in Carroll County, Arkansas, USA. He died on 19 Oct 1957 in Twin Falls, Twin Falls County, Idaho, USA.
Eva Qualls lived in Omega, Carroll, Arkansas, USA in 1900. She lived in Liberty, Carroll, Arkansas, USA in 1900. She lived in Dry Fork, Carroll, Arkansas, USA in 1910. She lived in Dry Fork, Carroll, Arkansas, USA in 1920. She lived in Castleford, Twin Falls, Idaho, USA in 1930. She lived in Castleford, Twin Falls, Idaho, USA in 1935. She lived in Deep Creek, Twin Falls County, Idaho, USA on 01 Apr 1940. Age At Death: (69)
148. vi. DELIA QUALLS was born in May 1887 in Omega, Carroll, Arkansas, USA. She died on 04 Feb 1968 in Sunnyside, Snohomish, Washington, USA.
Delia Qualls lived in Marble, Madison, Arkansas, USA in 1880. She lived in Omega, Carroll, Arkansas, USA in 1900. Age At Death: (80)
149. vii. RALPH W QUALLS was born on 10 Jun 1888 in Berryville, Carroll County, Arkansas, USA. He died on 01 Apr 1946.
Ralph W Qualls lived in Omega, Carroll, Arkansas, USA in 1900. He lived in Omega, Carroll, Arkansas, USA in 1910. He lived in Buhl, Twin Falls County, Idaho, USA in 1920. He lived in Twin Falls, Twin Falls County, Idaho, USA in 1930. Age At Death: (57)

59. **JOSEPHUS S⁴ HAMMONDS** (John Clemmons³, James², Joseph¹ Hammon)^{8, 51, 52, 53, 54, 55, 56} was born on 10 Feb 1840 in Dugout, Lawrence County, Tennessee, USA^{51, 52, 53, 56}. He died on 11 Sep 1909 in Floydada, Floyd County, Texas, USA. He married Mary Jane Ingram on 13 Oct 1863 in Lawrence County, Tennessee, USA⁵². She was born on 06 Oct 1844 in Waterloo, Cherokee, Alabama, USA⁵³. She died on 13 Mar 1924 in Floydada, Floyd County, Texas, USA⁵³. Josephus S Hammonds^{8, 51, 52, 53, 54, 55, 56} lived in Lauderdale County, Alabama, USA in 1850 (Age: 10⁵¹). He lived in Lauderdale County, Alabama, USA in 1870 (Age in 1870: 30). He lived in Ellis County, Texas, USA in 1880 (Age: 40; Marital status: Married; Relation to Head of House: Self⁵⁶). He lived in Greer, Oklahoma,



Generation 4

USA in 1900 (Age: 60; Marital Status: Married; Relation to Head of House: Head⁵²). Age At Death: (69) He was also known as Joe. He was buried in Floydada, Floyd County, Texas, USA⁵³. Cemetery: (Floydada Cemetery) Find A Grave Memorial #: (57145576)

Mary Jane Ingram^{52, 54, 55, 56} lived in Ellis County, Texas, USA in 1880 (Age: 35; Marital status: Married; Relation to Head of House: Wife⁵⁶). She lived in Greer, Oklahoma, USA in 1900 (Age: 56; Marital Status: Married; Relation to Head of House: Wife⁵²). She lived in Floydada, Floyd County, Texas, USA in 1910 (Age in 1910: 65; Marital Status: Widowed; Relation to Head of House: Head). Age At Death: (79) She was buried in Floydada, Floyd County, Texas, USA⁵³. Josephus S Hammonds and Mary Jane Ingram had the following children:

150. i. SARAH⁵ HAMMONDS was born about 1864 in Tennessee, USA. She died in 1872 in Tennessee, USA.
Age At Death: (8)
- +151 ii. MARY ANNA SUSANNA HAMMONDS^{223, 56, 224} was born on 16 Nov 1866 in Tennessee, USA⁵⁶. She died on 09 Apr 1921 in Palo Pinto County, Texas, USA. She married SILAS BAGGETT. He was born on 29 Sep 1859 in Texas, USA. He died on 25 Feb 1919 in Texas, USA.
- +152 iii. JAMES WILLIAM HAMMONDS^{53, 52, 56} was born in Apr 1870 in Lawrence County, Tennessee, USA^{53, 56}. He died on 20 Jul 1919 in Floyd County, Texas, USA (Sandhill⁵³). He married Nancy Rebecca Farnsworth on 16 Aug 1908 in Dilley, Frio, Texas, USA. She was born on 27 Feb 1876 in Texas, USA (Starne). She died on 28 Aug 1951 in Lockney, Floyd County, Texas, USA.
- +153 iv. DELILAH ALICE HAMMONDS^{225, 226, 227, 228, 229, 230, 56} was born on 17 Mar 1872 in Tennessee, USA^{225, 231, 227, 229, 56}. She died on 15 Nov 1935 in North Hollywood, Los Angeles County, California, USA. She married Leseli Lendolph Honea in 1892²³¹. He was born on 08 Jan 1872 in Cleburne, Johnson County, Texas, USA^{231, 227}. He died on 15 Nov 1943 in Plainview, Hale County, Texas, USA.
154. v. IDA BELLE HAMMONDS^{232, 56} was born about 1879 in Texas, USA^{232, 56}. She died about 1881.
Ida Belle Hammonds^{232, 56} lived in Ellis County, Texas, USA in 1880 (Age: 1; Marital status: Single; Relation to Head of House: Daughter⁵⁶).
- +155 vi. MINNIE MAE HAMMONDS^{53, 233} was born on 04 Mar 1881 in Ellis County, Texas, USA (Nash^{53, 233}). She died on 08 Nov 1928 in Floyd County, Texas, USA⁵³. She married Erastus Everett Stringer in 1897²³³. He was born on 15 Sep 1871 in Caldwell Parish, Louisiana, USA. He died on 09 Oct 1959 in Johnson City, Blanco County, Texas, USA.
- +156 vii. VIOLA MAE HAMMONDS^{52, 234, 235, 236, 237} was born on 25 May 1884 in Gatesville, Coryell County, Texas, USA^{54, 52}. She died on 05 May 1964 in Portales, Roosevelt, New Mexico, USA. She married Lawson Henry Heckathorn on 19 Jan 1902 in Greer, Oklahoma, USA. He was born on 28 Apr 1880 in Cleburne, Johnson County, Texas, USA. He died on 18 Apr 1966 in Portales, Roosevelt, New Mexico, USA.
- +157 viii. JOHN INGRAM HAMMONDS SR.^{53, 52, 55, 238, 239, 240, 241} was born on 27 Dec 1889 in Purnela, Coryell County, Texas, USA^{53, 52, 55, 238, 239, 241}. He died on 16 Jan 1949 in Guthrie, King County, Texas, USA^{238, 53}. He married HOPE ELIZABETH

Generation 4

DUNCAN. She was born on 14 Feb 1892 in Texas, USA. She died on 17 Jun 1978 in Floyd County, Texas, USA.

60. **WILLIAM ANDREW⁴ HAMMONDS** (John Clemmons³, James², Joseph¹ Hammon)^{8, 57, 58} was born on 28 Apr 1841 in Dugout, Lawrence County, Tennessee, USA^{57, 58}. He died on 08 May 1904 in Anderson, Lauderdale County, Alabama, USA. He married Cynthia J Sledge in 1862⁵⁷. She was born in Dec 1846 in Tennessee, USA⁵⁷.



William Andrew Hammonds^{8, 57, 58} lived in Lauderdale County, Alabama, USA in 1880 (Age: 39; Marital status: Married; Relation to Head of House: Self⁵⁸). He lived in Lexington, Lauderdale County, Alabama, USA in 1900 (Age: 57; Marital Status: Married; Relation to Head of House: Head⁵⁷). Age At Death: (63) He was also known as Monk. He was buried in Anderson, Lauderdale County, Alabama, USA. Cemetery: (Hammond Cemetery)

Cynthia J Sledge^{57, 58, 242} lived in Lauderdale County, Alabama, USA in 1880 (Age: 33; Marital status: Married; Relation to Head of House: Wife⁵⁸). She lived in Lexington, Lauderdale County, Alabama, USA in 1900 (Age: 53; Marital Status: Married; Relation to Head of House: Wife⁵⁷). William Andrew Hammonds and Cynthia J Sledge had the following children:

158. i. **ANDREW⁵ HAMMONDS²⁴²** was born about 1863 in Lauderdale County, Alabama, USA²⁴². He died in 1864²⁴².
Age At Death: (1)
- +159 ii. **SARAH C HAMMONDS^{58, 243}** was born in Mar 1863 in Alabama, USA²⁴³. She died in 1902 in Giles County, Tennessee, USA. She married James F Frank on 12 Oct 1894 in Lauderdale County, Alabama, USA²⁴³. He was born in Dec 1867 in Tennessee, USA²⁴³. He died in 1907 in Giles County, Tennessee, USA.
- +160 iii. **CHRISTOPHER COLUMBUS HAMMONDS^{58, 244}** was born on 29 Feb 1864 in Lauderdale County, Alabama, USA (Grassy). He died on 15 May 1943 in Lindale, Smith County, Texas, USA²⁴⁴. He married MARGARET REBECCA SMITH. She was born on 30 Jul 1868 in Lauderdale County, Alabama, USA. She died on 01 Sep 1953 in Lindale, Smith County, Texas, USA.
161. iv. **ZACHARY T HAMMONDS^{58, 245}** was born on 23 Aug 1868 in Alabama, USA^{58, 245}. He died on 27 Sep 1892 in Texas, USA²⁴⁵.
Zachary T Hammonds^{58, 245} lived in Lauderdale County, Alabama, USA in 1870. He lived in Lauderdale County, Alabama, USA in 1880 (Age: 12; Marital status: Single; Relation to Head of House: Son⁵⁸). Age At Death: (24) He was buried in Hopkins County, Texas, USA (Ridgeway²⁴⁵). Cemetery: (Oakland Cemetery) Find A Grave Memorial #: (14677412)
162. v. **ROBERT J HAMMONDS^{58, 246}** was born about 1870 in Alabama, USA^{58, 246}. He died in 1871 in Lauderdale County, Alabama, USA²⁴⁶.
Robert J Hammonds^{58, 246} lived in Lauderdale County, Alabama, USA in 1880 (Age: 10; Marital status: Single; Relation to Head of House: Son⁵⁸). Age At Death: (1) Cemetery: (Unknown) Find A Grave Memorial #: (43083427)
163. vi. **JOHN STERLING HAMMONDS^{58, 247}** was born in Apr 1875 in Alabama, USA⁵⁸. He died in 1900²⁴⁷. He married Eva Warren on 05 Jul 1894.
John Sterling Hammonds^{58, 247} lived in Lauderdale County, Alabama, USA in 1880 (Age: 6; Marital status: Single; Relation to Head of House: Son⁵⁸). Age At Death: (26) Cemetery: (Unknown) Find A Grave Memorial #: (43084137)

Generation 4

164. vii. JOSEPH N HAMMONDS²⁴⁸ was born about 1877 in Alabama, USA²⁴⁸. He died in 1878²⁴⁸.
Joseph N Hammonds²⁴⁸ lived in Lauderdale County, Alabama, USA in 1880 (Age: 3; Marital status: Single; Relation to Head of House: Son⁵⁸). Age At Death: (1) Cemetery: (Unknown) Find A Grave Memorial #: (43083678)
- +165 viii. WILLIAM CALVIN HAMMONDS^{57, 58, 249} was born in Oct 1879 in Lauderdale County, Alabama, USA^{57, 58}. He married Lolar Vona Wilson on 11 Aug 1901 in Lauderdale County, Alabama, USA (WC Hammonds and Lolia V Wilson). She was born on 11 Sep 1885 in Alabama, USA. She died on 21 Feb 1926 in Lauderdale County, Alabama, USA.
- +166 ix. DICEY J HAMMONDS⁵⁷ was born on 18 May 1882 in Alabama, USA⁵⁷. She died on 05 Nov 1904 in Alabama, USA. She married JOSEPH AUGUSTUS SADLER I. He was born on 27 Jun 1866 in Caddo Mills, Hunt County, Texas, USA²⁵⁰. He died on 19 Nov 1943 in Humble, Harris County, Texas, USA²⁵⁰.
167. x. AMANDA O HAMMONDS^{57, 251} was born on 05 May 1889 in Alabama, USA²⁵¹. She died on 22 Apr 1905 in Alabama, USA²⁵¹.
Amanda O Hammonds^{57, 251} lived in Lexington, Lauderdale County, Alabama, USA in 1900 (Age: 10; Marital Status: Single; Relation to Head of House: Daughter⁵⁷). Age At Death: (15) She was also known as Mandy. She was buried in Lauderdale County, Alabama, USA (Grassy). Cemetery: (John C Hammonds homestead) Find A Grave Memorial #: (43083832)

61. **CALVIN CLEMMONS⁴ HAMMON** ✕ (John Clemmons³ Hammonds, James² Hammonds, Joseph¹)^{8, 59, 60} was born on 14 Feb 1843 in Dugout, Lawrence County, Tennessee, USA. He died on 08 Jul 1865 in Nashville, Davidson County, Tennessee, USA. He married **RUTH CAROLINA GRIZZLE**. She was born about 1855 in Cannon County, Tennessee, USA. She died on 18 Dec 1917 in Eddyville, Lyon County, Kentucky, USA.



Calvin Clemmons Hammon ✕^{8, 59, 60} lived in Lauderdale County, Alabama, USA in 1850 (Division 2 East of the Military Road, Lauderdale County, Age: 8). He served in the military on 10 Apr 1865 in Alabama, USA (PVT, Confederate H-10th, 11th Alabama Cavalry). Age At Death: (22 years 4 months 24 days) He was also known as Clem. He was buried in Nashville, Davidson County, Tennessee, USA²⁵². His cause of death was Remittent Fever, according to military records.. Cemetery: (Mount Olivet Cemetery) Find A Grave Memorial #: (41339513)

Notes for Calvin Clemmons Hammon ✕:

Information provided by Peggy Bostick, with MANY thanks!

The following story was told by John Carlos Hammonds as told to him by his mother:

"Clem was in the shop when someone began to shoot at him from a rail fence. Clem had an old pistol that was in the shop that he had been working on because sometimes it should work and sometimes it wouldn't. He started "snipping" at the man, but it wouldn't fire. His brother was in the house and heard the shooting. He looked out and saw what was going on and yelled for Clem to "lay low", that he had something that would "get him". So he went and got a cap and ball rifle off the wall. The man heard him and started to run off. John fired and hit the man in the hip. He didn't die from the wound immediately, but never got over it and died about two years later. Clem was arrested for the murder. They tried to make him tell who fired the shot that hit the man, but he would not tell on his brother. They put him on a starvation diet and he starved to death in prison rather than tell on

Generation 4

his brother. The Army said that he died of remitted fever. John lost his mind when he was older and everybody said it was because of what happened to his brother. He kept thinking he "heard someone outside the house".NOTE..... His family and friend put together a petition to get him out of prison and got about 200 signatures, but he was already dead.

=====

....NOTE...NOTE... In July 2000, I received a copy of the above petition, but is a copy of a copy of a copy, etc, etc....difficult to read.

Appears the petition was signed by: "William Johnston, John L. Jones, J. W. Littrell, A. W. Porter, T. 26 25 Sep 2012

Springer, Ephrine Jones, Wm. A. Hammonds, John McConnell, T. Stanberry, S. Shelton, Farnen Landruan, John S. Howard, F. E. Goodman, C. W. Davis, W. H. Johnston, George W. Thorn, John Ridgeway, T. E. Goodman, C. F. Newton, G. L. Johnston, W. W. Johnson, Joseph Littrell, Martha A. RAY, R. W. Newton, J.B. Bently, W. C. Mitchell, Moses Littrell, Jason Howard, W. N. Williams, James Williams, S. D. Thorn, Jr., Jesse Littrell, Curtis Green, N. G. Alec, B. N. Springer, Burvill Ken, F. C. Baily, - - - -, David N. Ray, T. W. Williams, Burril Davis, J. H. Howard, L. N. Williams and W. S. Crane.

Witnessed: Thomas Stone, Justice of the Peace.....

There are four additional pages of signatures, names include: Hammond, Glossup, McCafferty, Jones, Shelton, Porter, Daniel, Howard, Brown, Johnson, Belew, Williams, Todd, Bently, Davis, Matthews, McGurie, Springer, Green, Littrell, Holt, Morris Ridgeway, Boston, Stone, Strugon, Mitchell, Lovell, Barnett, Cottrill, Chandler, McClannahn, Fulks, Robinson, Sledge, Butler, Whitehead, Harvey, Prince, Grisham.

=====

May 16, 1865 - NASHVILLE DISPATCH

"Clem Hammond of Lauderdale County, Alabama, received 10 years, hard labor, for guerillaing and robbing and was received at military prison."

Note: The above quote was found in a book devoted to Lauderdale County men who served in the Civil War.

The article also stated that he was the son of John C. & Sarah Hammond, b. ca 1842 in Tennessee.

=====

*****Per the book = A Walk Through the Past, by William L. McDonald*****

"Chapter 17 excerpts - page 78, "Few places in modern times have endured the sufferings imposed upon it

by lawless men as did the people of Lauderdale County during the last months of the Civil War. Monstrous

gangs descended upon helpless individuals, families, and communities. These outlaws left a legacy of

hideous crimes with scars that can never be erased from the history of the Muscle Shoal.

Lauderdale County during the Civil War was much like the back country of the Carolinas during the

revolutionary War. Although its representatives voted against secession, in the main its people united behind

the Confederacy once it became clear that war was inevitable. Yet, there remained considerable diversity in

political ideology. Neighbors and even families were sometimes divided. There were numbers of instances

where brothers fought in opposing armies, and even situations where fathers and sons wore different uniforms.

These differences flamed by passions of war became in themselves inducements for violence.

Lauderdale County was even more vulnerable to lawless actions because of its closeness to Hardin and

Wayne Counties in Tennessee where there was much Union sentiment. For example, the people of Wayne

Generation 4

County voted 905 to 409 to oppose secession from the Union. Clifton, in Hardin County, became the base for a number of notorious gangs who frequently raided across the line into Alabama. By the end of the war, ruthless desperadoes were hiding in the hills and hollows of Lauderdale, Wayne, Hardin and nearby counties as they raided, plundered, raped, burned and murdered. Generally, these gangs were classified as either Bushwhackers, Guerrillas, or Tories. Bushwhackers or guerrillas were para-military forces. For most of the war they performed a valuable service to the confederacy by harassing the enemy's flanks and rear echelons, or by destroying their vital supply and communication lines. Tories, a term used in the revolutionary War for those who supported the Crown of England, became the name for those in Lauderdale county who supported the Union. Near the end of the war, as law and order in Florence and Lauderdale County disappeared, it became difficult to identify the former loyalties of some of these gangs as they randomly plundered in greed and lust".

Page 82: "By May the situation had become so grave that the Federal Army sent detachments into the area in attempts to apprehend the criminals and to restore law and order. One unit was Company H, 6th U.S. Tennessee Cavalry. This was a fortunate assignment. Its commanding officer was Ridsen D. DeFord who was well acquainted with this place. His father William, was a Methodist preacher who had served churches in Lauderdale County before the war. A number of individuals were tried and convicted. One of these were Clemens "Clay" Hammond, a son of John and Sarah Hammond who lived near Anderson. Clay received ten years at hard labor "for quarrelling and robbing." Legend has it that DeFord hanged twenty-one outlaws while in Florence".end

=====
August 2000 - WHAT IS HIS FULL NAME? The following was taken from a 1968 letter by Lela

Hammonds Howard to her grandchildren: James Calvin (Clem) born April 29, 1843. He died in prison during the Civil War 1865."NOTE...This is the first time I've seen his name as being James Calvin, So far I've only see it as "Clemons Calvin", I suppose his true name could be James Clemons Calvin.....need to ck it out..

=====
NOTE..... The following is an excerpt from John Ingle's 1982 research: "He was received at the Military prison in Nshville on May 16, 1865 and was admitted to #2 (New) U.S.A. General Hospital. He died in prison at age 22 with remitten fever. His family seems to think that the Army starved him to try and make him talk, but he wouldn't, so he got sick and died." (unknown where he got his information) end...

27 25 Sep 2012
NOTE.....found amount Morris Howard's notes is this one: "In notes compiled by O. V. Porter is a statement that Clem was killed trying to escape. The source of this inforamtion is not known at this time.)"end....this is the 1st I've seen this.pb

=====

Generation 4

Found the following on Ancestry.com. I have not verified.
Clemons Calvin Military data Submitted to Ancestry.com by: William Larry Sanders on 18 Aug 2008
Clemons was a soldier in the Civil War. He was in the Confederate H-10th Alabama With rank of private. He was captured in Pulkaski, Tn on April 10 1865. On June 29 1865 he was admitted to the new USA General Hospital in Nashville, Tn. He died on July 8 1865 of remittent fever. He was 22 years old. In notes compiled by O. V. Porter is a statement that Clem was killed trying to escape. The source of this information is not known. I got the information from my Great Aunt Marie Hanson.
Clem is buried in Nashville City Cemetery Grave #14141.end
=====

November 29, 2009 - found the following on Ancestry.com
Clemon Hammond's Military Records _ Submitted to Ancestry.com by: Stephen Elliott, July 2009
This man enlisted at Centre Star AL, Jan. 1, 1864, listed as present on roll, Co. "G", 11th Alabama Cavalry, Capt. Thomas E. Barner. His company is also listed as Co. "D", having formerly served as Company "D", Williams' Alabama Cavalry Battalion. Hammond was admitted on June 29, 1865, and died on July 8, 1865.
He has service records with the 10th Alabama Regiment and the 11th Alabama Cavalry. His name appeared on a list of Alabama burials in Confederate circle compiled by Raymond W. Watkins in 1978. The name had first been reported in the Montgomery Daily Advertiser, Nov. 18, 1865, among names of Confederate soldiers from Alabama buried in Nashville TN." end (see additional comments below)

The Rest of Clemons' Story
Submitted by: Tim Burgess to Ancestry.com
Stephen Elliott added this on 15 Jul 2009
"Hammonds was originally buried in Nashville's Old City Cemetery (where all of the Federal and Confederate Dead were originally interred very near each other). The Montgomery Alabama newspaper article was correct that he was buried in Nashville as it appeared in November, 1865, but Mr. Watkins, (a wonderful Gentleman and Historian, God Rest His Soul) supposed that he was moved with all the other Confederate Soldiers to Confederate Circle in Mt. Olivet Cemetery in Nashville in 1869. Unfortunately, he was moved instead with the reentered Federal Soldiers to the newly created National Cemetery in 1866! Thus, his listing in the Roll of Honor." Tim Burgess
=====

Civil War Prisoner of War Records, 1861-1865 Page 149
Name: C C Hammond
Side: Confederate
Roll: M598_6
Roll Title: Selected Records of the War Department Relating to Confederate Prisoners of War, 1861-1865
Source Information: Ancestry.com. Civil War Prisoner of War Records, 1861-1865 [database on-line].
Provo, UT, USA: Ancestry.com Operations Inc, 2007. Original data: Selected Records of the War Department Commissary General of Prisoners Relating to Federal Prisoners of War Confined at Andersonville, GA, 1864-65; (National Archives Microfilm Publication M1303, 6 rolls);

Generation 4

Records of the Commissary General of Prisoners, Record Group 249; National Archives, Washington, D.C.
Selected Records of the War Department Relating to Confederate Prisoners of War, 1861-1865; (National Archives Microfilm Publication M598, 145 rolls); War Department Collection of Confederate Records, Record Group 109; National Archives, Washington, D.C.
Lists of Confederates Captured at Vicksburg, Mississippi, July 4, 1863; (National Archives Microfilm Publication M2072, 1 roll); War Department Collection of Confederate Records, Record Group 109; National Archives, Washington, D.C.
Register of Confederate Soldiers, Sailors, and Citizens who Died in Federal Prisons and Military Hospitals in the North, 1861-1865; (National Archives Microfilm Publication M918, 1 roll); Records of the Office of the Quartermaster General, Record Group 92; National Archives, Washington, D.C.

=====

More.....

28 25 Sep 2012

Civil War Prisoner of War Records, 1861-1865 Page 166/167 (see image)

Name: C C Hammond

Side: Confederate

Roll: M598_4

Roll Title: Selected Records of the War Department Relating to Confederate Prisoners of War, 1861-1865

=====

Civil War Prisoner of War Records, 1861-1865 Page # 149 (see image)

Name: C C Hammond

Side: Confederate

Roll: M598_6

Roll Title: Selected Records of the War Department Relating to Confederate Prisoners of War, 1861-1865

=====

Civil War Prisoner of War Records, 1861-1865 __ ALABAMA no page # see image

Name: Clement C Hammond

Side: Confederate

Roll: M598_12

Roll Title: Selected Records of the War Department Relating to Confederate Prisoners of War, 1861-1865

=====

U.S. Civil War Soldiers, 1861-1865 No page number &..... No Image

Name: Clement C. Hammond

Side: Confederate

Regiment State/Origin: Alabama

Regiment Name: 10 Alabama Infantry

Regiment Name Expanded: 10th Regiment, Alabama Infantry

Rank In: Private

Rank In Expanded: Private

Rank Out: Private

Rank Out Expanded: Private

Film Number: M374 roll 18

=====

April 11, 2011 found on Ancestry.com

CLemons Calvin

Clemons was a soldier in the Civil War. He was in the Confederate H-10th Alabama With rank of private. He

was captured in Pulkaski, Tn on April 10 1865. On June 29 1865 he was admitted to the new USA General

Hospital in Nashville, Tn. He died on July 8 1865 of remittent fever. He was 22

Generation 4

years old. In notes compiled
by O. V. Porter is a statement that Clem was killed trying to escape.
The source of this information is not known. I got the information from my Great
Aunt Marie Hanson.

Clem is buried in Nashville City Cemetery Grave #14141.

jmstewart49 added this on 3 Dec 2009

WilliamLarrySanders originally submitted this to Sanders Family Tree on 18 Aug
2008

=====

Clemons Calvin HAMMOND

The Rest of Clemons' Story 1866 , Nashville, Tennessee

Hammonds was originally buried in Nashville's Old City Cemetery (where all of the
Federal and Confederate

Dead were originally interred very near each other). The Montgomery Alabama
newspaper article was correct

that he was buried in Nashville as it appeared in November, 1865, but

Mr. Watkins, (a wonderful Gentleman and Historian, God Rest His Soul)

supposed that he was moved with

all the other Confederate Soldiers to Confederate Circle in Mt. Olivet Cemetery in
Nashville in 1869.

Unfortunately, he was moved instead with the reentered Federal Soldiers to the
newly created National

Cemetery in 1866! Thus, his listing in the Roll of Honor. Tim Burgess

=====

Mt Olivet Cemetery, Nashville, Tennessee

Mount Olivet Cemetery (Nashville) From Wikipedia, the free encyclopedia Jump to:

Mount Olivet Cemetery U.S. National Register of Historic Places

29 25 Sep 2012

Location: 1101 Lebanon Pike, Nashville, Tennessee

NRHP Reference#: 05001334

Added to NRHP: November 25, 2005

Mount Olivet Cemetery is a 250-acre (1 km²) cemetery located in Nashville,
Tennessee.

Mount Olivet has been continuously operated since its establishment in 1856. It
serves as

the final resting place for many of Middle Tennessee's political and business
leaders,

including several former governors of Tennessee, U.S. Senators, and U.S.
Congressional Representatives.

After the American Civil War, women of Nashville formed an association to raise
funds

to purchase a separate plot of land at the cemetery for the interment of
Confederate

dead. It became known as "Confederate Circle". It was used for the interment of
Confederate soldiers who had died on nearby battlegrounds and as a memorial to
their

sacrifice. Women organized such memorial associations and raised money for
interment

of Confederate soldiers in major cities across the South and areas where there
were

concentrations of bodies.[1] The memorial association arranged for burials of
about

1,500 soldiers at Confederate Circle. Confederate veterans were also eligible for
interment there.

For many years, interments at Mount Olivet were limited to white Protestants.

Although

this policy was officially eliminated decades ago, tradition has continued the
practice,

somewhat by self-selection. In the 1990s, a funeral home was added to the
grounds of

Mount Olivet.

Generation 4

More About CLEMONS CALVIN "CLAY" HAMMONDS:

Burial: Jul 1865, Mt. Olivett, Nashville, Davidson Co, TN126,127

Census: 05 Nov 1850, Div 2, E of Military Rd, Lauderdale Co, AL. No pg #. Line 16, D/F 307. Clemons,

age 8 (1842 TN) w/parents & 6 siblings

Last Undated this file: 22 Nov 2009

Military service: May 1865, Tried & convicted to 10 years hard labor for being a member of one of the Tory

Gang during the War128,129

Misc: Never married per Morris Howard research129

Ruth Carolina Grizzle^{59, 60} lived in Cannon County, Tennessee, USA in 1860. She lived in Cannon County, Tennessee, USA in 1870. She lived in Cannon County, Tennessee, USA in 1880. She lived in Princeton, Caldwell, Kentucky, USA in 1900. She lived in Eddyville, Lyon County, Kentucky, USA in 1910. She lived in Eddyville, Lyon County, Kentucky, USA on 15 Apr 1930. She lived in Lyon County, Kentucky, USA in 1935. She lived in Lyon County, Kentucky, USA on 01 Apr 1940. Age At Death: (62) Her cause of death was Myocarditis. Cemetery: (Eddyville Cemetary)

Notes for Ruth Carolina Grizzle:

Residence:

1860 - Living on farm with parents James, Martha, brothers John, William.

1870 - Living on farm with parents James, Martha, sister Margaret, brothers John, William.

1880 - Living on farm with husband Calvin, brother-in-law Larkin, sister-in-law Elizabeth Grizzle (widowed) nephew William C. Grizzle.

1900 - Living on farm with daughter Edna E., sons James B., John J., Charles A., Jake. Census states Ruth had 5 children, 5 living.

1910 - Widowed living on farm with sons John, Jake, daughter Edna, grandson Calvin. Census states Ruth had 5 children, 5 living.

1930 - Living on farm with granddaughter Ruth Robinson.

1940 - Living on farm on Ridge Road with granddaughter Ruth (White) and family.

Calvin Clemmons Hammon ~~XX~~ and Ruth Carolina Grizzle had the following children:

168. i. EDNA ELLA⁵ HAMMONDS⁵⁹ was born on 18 Aug 1885 in Kentucky, USA^{59, 253}. She died on 18 Dec 1917 in Lyon County, Kentucky, USA^{59, 253}. She married HASHAL ROBINSON. He was born about 1880. He died about 1940.
Edna Ella Hammonds⁵⁹ lived in Princeton, Caldwell, Kentucky, USA in 1900. She lived in Eddyville, Lyon County, Kentucky, USA in 1910. Age At Death: (32) Her cause of death was Pulmonary problems..

Notes for Edna Ella Hammonds:

Residence 1900 - Living on farm with mother Ruth, brothers James B., John J., Charles A., Jake. Census states Ruth had 5 children, 5 living.

Residence 1910 - Living on farm on Liberty Road with brothers Jake, John, mother Caroline (widowed), nephew Calvin. Census states Ruth had 5 children, 5 living.

- +169 ii. JOHN JEFFERSON HAMMONDS^{60, 254, 255, 256} was born on 24 Jul 1881 in Tennessee, USA^{60, 254}. He died on 15 Nov 1943 in Eddyville, Lyon County, Kentucky, USA^{60, 254}. He married MARY ELIZABETH BROWNING. She was born on 09 Sep 1901 in Lyon County, Kentucky, USA²⁵⁷. She died in Jul 1981 in Lexington, Fayette County, Kentucky, USA.

62. **JAMES JASPER⁴ HAMMONDS** (John Clemmons³, James², Joseph¹ Hammon)^{8, 61, 62, 63, 64} was born on 28 Apr 1844 in Dugout, Lawrence County, Tennessee, USA. He died on 06 Nov 1920 in Lauderdale County, Alabama, USA. He married Julia Ann Brown on 25 Dec 1866 in Lauderdale County, Alabama, USA. She was born on 05 Mar 1847 in Lauderdale County, Alabama, USA. She died on 17 Sep 1902 in Lexington, Lauderdale County, Alabama, USA.



Generation 4

James Jasper Hammonds^{8, 61, 62, 63, 64} lived in Lauderdale County, Alabama, USA in 1850 (Age: 7). He lived in Lauderdale County, Alabama, USA in 1866. He lived in Lauderdale County, Alabama, USA in 1870 (Age: 24; Census Post Office: Rogersville). He lived in Lauderdale County, Alabama, USA in 1880 (Age: 34; Marital Status: Married; Relation to Head of House: Self). He lived in Lexington, Lauderdale County, Alabama, USA in 1900 (Age: 54; Marital Status: Married; Relation to Head of House: Head). He lived in Lexington, Lauderdale County, Alabama, USA in 1910 (Age: 65; Marital Status: Widowed; Marital Status: Married; Relation to Head of House: Head). He lived in Lawrence County, Tennessee, USA in 1920 (Age: 75; Marital Status: Widowed; Marital Status: Widow; Relation to Head of House: Father). He was buried on 07 Nov 1920 in Lexington, Lauderdale County, Alabama, USA. Age At Death: (76) He was also known as Jep. Cemetery: (Portertown Cemetery) Find A Grave Memorial #: (41013107)

Julia Ann Brown^{61, 62, 63, 64} lived in Lauderdale County, Alabama, USA in 1850 (Age: 4). She lived in Lauderdale County, Alabama, USA in 1870 (Age: 22; Census Post Office: Rogersville). She lived in Lauderdale County, Alabama, USA in 1880 (Age: 33; Marital Status: Married; Relation to Head of House: Wife). She lived in Lexington, Lauderdale County, Alabama, USA in 1900 (Age: 50; Marital Status: Married; Relation to Head of House: Wife). She was buried on 18 Sep 1902 in Lexington, Lauderdale County, Alabama, USA. Age At Death: (55 years 6 months 12 days) Cemetery: (Portertown Cemetery) Find A Grave Memorial #: (41013188)

James Jasper Hammonds and Julia Ann Brown had the following children:

- +170 i. ANNA BELLE⁵ HAMMONDS^{61, 258} was born on 08 Apr 1868 in Lauderdale County, Alabama, USA⁶¹. She died on 17 Dec 1932 in Lauderdale County, Alabama, USA⁶¹. She married Thomas P Williams on 08 Apr 1888 in Lauderdale County, Alabama, USA. He was born in 1858 in Lauderdale County, Alabama, USA. He died on 02 Dec 1936 in Lauderdale County, Alabama, USA.
- 171. ii. PERMELIA HAMMONDS²⁵⁹ was born about 1869 in Lauderdale County, Alabama, USA²⁵⁹.
Permelia Hammonds²⁵⁹ lived in Lauderdale County, Alabama, USA in 1870 (Age: 1²⁵⁹).
- +172 iii. LAURA CALENDONIA HAMMONDS^{260, 261, 262, 263} was born on 17 Feb 1870 in Alabama, USA^{260, 263}. She died on 02 Dec 1936 in Lauderdale County, Alabama, USA²⁶³. She married Charles Wesley Porter II on 27 Dec 1893 in Lexington, Lauderdale County, Alabama, USA²⁶². He was born on 30 Oct 1866 in Lauderdale County, Alabama, USA^{260, 263}. He died on 13 Jan 1922 in Lexington, Lauderdale County, Alabama, USA²⁶³.
- +173 iv. EMMA ROSHANNA HAMMONDS was born on 23 Jan 1872 in Lauderdale County, Alabama, USA. She died on 16 May 1950 in Alabama, USA. She married John Andrew Belew on 01 May 1904. He was born on 05 May 1861 in Lauderdale County, Alabama, USA. He died on 02 Jul 1941 in Lawrence County, Tennessee, USA.
- 174. v. DELLA VIRGINIA HAMMONDS^{62, 264, 265, 266, 267, 268} was born on 06 Nov 1873 in Lauderdale County, Alabama, USA^{62, 264, 267}. She died on 15 Apr 1927 in Lexington, Lauderdale County, Alabama, USA^{62, 267, 268}. She married William Mason Benton Springer on 15 Jan 1911 in Lauderdale County, Alabama, USA. He was born on 23 Dec 1862 in Lauderdale County, Alabama, USA²⁶⁷. He died on 28 Apr 1930 in Lauderdale County, Alabama, USA²⁶⁷.
Della Virginia Hammonds^{62, 264, 265, 266, 267, 268} lived in Lauderdale County, Alabama, USA in 1880. She lived in Lexington, Lauderdale County, Alabama, USA in 1900 (Age: 26; Marital Status: Single; Relation to Head of House: Daughter²⁶⁴). She lived in Lexington, Lauderdale County, Alabama, USA in 1910

Generation 4

(Age: 36; Marital Status: Single; Relation to Head of House: Daughter²⁶⁶). She lived in Lexington, Lauderdale County, Alabama, USA in 1920 (Age: 45; Marital Status: Married; Relationship: Wife²⁶⁵). She was buried on 08 Apr 1927 in Lexington, Lauderdale County, Alabama, USA^{62, 267}. Age At Death: (53) Cemetery: (Lexington Cemetery) Find A Grave Memorial #: (41809766)

- +175 vi. JAMES MASON HAMMONDS^{269, 63, 270, 271, 272, 273, 274, 275, 276} was born on 26 Nov 1875 in Lauderdale County, Alabama, USA^{269, 270, 271, 272, 276}. He died on 16 Mar 1965 in Lawrence County, Tennessee, USA^{63, 271, 272}. He married MINNIE OMA PHILLIPS. She was born on 20 Sep 1885 in Georgia, USA^{272, 276}. She died on 30 Sep 1960 in Lauderdale County, Alabama, USA²⁷².
- 176. vii. MACK HAMMONDS²⁷⁷ was born about 1876 in Alabama, USA²⁷⁷. Mack Hammonds²⁷⁷ lived in Lauderdale County, Alabama, USA in 1880 (Age: 4; Marital status: Single; Relation to Head of House: Son²⁷⁷). He lived in Lexington, Lauderdale County, Alabama, USA in 1900.
- +177 viii. HULDA HAMMONDS^{278, 279, 280} was born on 10 Jan 1878 in Alabama, USA^{278, 280}. She died on 08 Jul 1902 in Lauderdale County, Alabama, USA²⁸⁰. She married James W Porter on 28 Dec 1898 in Lauderdale County, Alabama, USA²⁷⁹. He was born on 22 Jun 1874 in Lauderdale County, Alabama, USA²⁸⁰. He died on 06 Jan 1952 in Lauderdale County, Alabama, USA²⁸⁰.
- +178 ix. ELISHA GALBY HAMMONDS^{281, 282, 283, 284, 285, 286, 287, 288, 289} was born on 25 Jan 1880 in Alabama, USA^{282, 285, 286, 287, 288}. He died on 14 Jan 1947 in Lauderdale County, Alabama, USA^{281, 283}. He married ROSA MATILDA TODD. She was born on 21 May 1883 in Lexington, Lauderdale County, Alabama, USA. She died on 15 Dec 1963 in Tennessee, USA.
- +179 x. LECIL VAN HAMMONDS was born on 20 Nov 1881 in Lexington, Lauderdale County, Alabama, USA. He died on 28 Sep 1970 in Lawrenceburg, Lawrence County, Tennessee, USA. He married Mary Susan Shelton on 09 Dec 1906 in Lauderdale County, Alabama, USA. She was born on 23 Oct 1885 in Lauderdale County, Alabama, USA. She died on 06 Nov 1944 in Lauderdale County, Alabama, USA.
- +180 xi. IDA MAGNORA HAMMONDS^{64, 290} was born on 22 Aug 1885 in Alabama, USA^{64, 290}. She died on 13 Dec 1967 in Lexington, Lauderdale County, Alabama, USA⁶⁴. She married Samuel Robert McGuire on 20 Dec 1903 in Lauderdale County, Alabama, USA. He was born on 16 Jul 1883 in Alabama, USA. He died on 01 Apr 1958 in Florence, Lauderdale County, Alabama, USA.
- +181 xii. LELA HAMMONDS^{291, 292, 293, 294, 295, 296, 297} was born on 07 May 1888 in Lauderdale County, Alabama, USA^{291, 292, 293, 297}. She died on 24 Nov 1973 in Lexington, Lauderdale County, Alabama, USA^{292, 293, 297}. She married RUFUS AARON HOWARD. He was born on 12 Mar 1887 in Anderson, Lauderdale County, Alabama, USA^{298, 295}. He died on 05 Jul 1951 in Grassy, Lauderdale County, Alabama, USA.

63. **JOHN CALVIN⁴ HAMMONDS** (John Clemmons³, James², Joseph¹ Hammon)^{8, 65, 66, 67} was born on 30 Sep 1845 in Dugout, Lawrence County, Tennessee, USA^{65, 67}. He died on 13 Dec 1903 in Emblem, Hopkins, Texas, USA⁶⁷. He married **EMMA ELISHA BROWN**. She was born on 12 Apr 1849 in Lauderdale County, Alabama, USA. She died on 15 Feb 1929 in Hopkins County, Texas, USA.



Generation 4

John Calvin Hammonds^{8, 65, 66, 67} lived in Cannon County, Tennessee, USA in 1860 (Age: 14⁶⁶). He lived in Lawrence County, Tennessee, USA in 1880 (Age: 35; Marital status: Married; Relation to Head of House: Self⁶⁵). Age At Death: (58) He was buried in Hopkins County, Texas, USA (Emblem⁶⁷).

Emma Elisha Brown⁶⁵ lived in Lawrence County, Tennessee, USA in 1880 (Age: 30; Marital status: Married; Relation to Head of House: Wife⁶⁵). Fact: 15 Feb 1929 (Her sister Julie married her husband's brother James Jasper) Age At Death: (79 years 10 months 3 days)

John Calvin Hammonds and Emma Elisha Brown had the following children:

- +182 i. MARY ALICE⁵ HAMMOND²⁹⁹ was born on 23 Sep 1868 in Lawrence County, Tennessee, USA^{67, 299}. She died on 25 Aug 1952 in Hopkins County, Texas, USA^{67, 299}. She married James William Stewart on 13 Sep 1888. He was born on 10 Oct 1867 in Center Star, Lauderdale County, Alabama, USA. He died on 31 Oct 1956 in Hopkins County, Texas, USA.
- +183 ii. LIDA ELISHA HAMMOND was born on 24 Dec 1870 in Tennessee, USA⁶⁷. She died on 25 Aug 1890 in Texas, USA. She married WILLIBAY FRANKLIN BASSHAM. He was born on 02 Sep 1869 in Alabama, USA. He died on 12 Oct 1935 in Hopkins County, Texas, USA.
- 184. iii. CLEMONS E HAMMOND⁶⁷ was born on 16 Mar 1873 in Lawrenceburg, Lawrence County, Tennessee, USA⁶⁷. He died on 31 Jul 1878 in Tennessee, USA⁶⁷. Age At Death: (5 years 4 months 15 days) Find A Grave Memorial #: (42540227)
- 185. iv. STEPHEN CALVIN HAMMOND^{65, 67} was born on 07 Oct 1876 in Tennessee, USA⁶⁷. He died on 19 Nov 1881 in Lawrenceburg, Lawrence County, Tennessee, USA⁶⁷. Stephen Calvin Hammonds^{65, 67} lived in Lawrence County, Tennessee, USA in 1880 (Age: 3; Marital status: Single; Relation to Head of House: Son⁶⁵). Age At Death: (5) Find A Grave Memorial #: (42540319)
- 186. v. HARRIET CAROLINA HAMMOND⁶⁵ was born on 01 Jul 1879 in Tennessee, USA⁶⁵. She died on 23 Nov 1881 in Tennessee, USA. Harriet Carolina Hammonds⁶⁵ lived in Lawrence County, Tennessee, USA in 1880 (Age: 1; Marital status: Single; Relation to Head of House: Daughter⁶⁵). Age At Death: (2) Find A Grave Memorial #: (42540380)
- +187 vi. JOHN HENRY HAMMOND^{300, 301, 302, 303, 304} was born on 22 Jun 1884 in Tennessee, USA^{300, 301, 302, 303}. He died on 23 Feb 1950 in Hopkins County, Texas, USA (Brashear^{300, 303}). He married Lottie Mae Wiler on 30 Sep 1906. She was born on 20 Jun 1889 in Texas, USA³⁰³. She died on 11 May 1986 in Hopkins County, Texas, USA³⁰³.
- +188 vii. EMMA SADIE HAMMOND^{67, 305, 306, 307, 308, 309} was born on 07 Jun 1888 in Lawrence County, Tennessee, USA^{67, 305, 306, 307, 309}. She died on 03 Jul 1974 in Hopkins County, Texas, USA (Bristol General Hospital^{67, 305}). She married STEPHEN ARTHUR WILER. He was born on 06 Aug 1884 in Grayson County, Texas, USA (Luelia). He died on 23 Jul 1976 in Dallas County, Texas, USA.
- +189 viii. ELECTRA MAE HAMMOND^{310, 311, 312, 313, 314, 315} was born on 04 Sep 1891 in Hopkins County, Texas, USA (Emblem^{67, 310, 312, 313, 314, 315}). She died on 26 Feb 1976 in Dallas County, Texas, USA^{67, 310}. She married GEORGE COLUMBUS MOORE SR.. He was born on 23 Mar 1892 in Cumby, Hopkins, Texas, USA^{312, 313, 315}. He died on 17 Mar 1962 in Dallas, Dallas County, Texas, USA.

Generation 4

- +190 ix. RENA ELMA HAMMOND^{67, 316} was born on 18 Jan 1894 in Texas, USA^{67, 316}. She died on 17 Sep 1965 in Hopkins County, Texas, USA^{67, 316}. She married WILLIAM THOMAS WALKER. He was born on 17 Feb 1892 in Alabama, USA. He died on 13 Feb 1982 in Sulphur Springs, Hopkins County, Texas, USA.

65. **THOMAS NEWTON⁴ HAMMONDS** (John Clemmons³, James², Joseph¹ Hammon)^{8, 75} was born on 09 Mar 1849 in Dugout, Lawrence County, Tennessee, USA⁷⁵. He died on 03 Oct 1900 in Lauderdale County, Alabama, USA⁷⁵. He married **MARY MELVINA STUTTS**. She was born on 14 Jan 1847 in Alabama, USA⁷⁵. She died on 20 Dec 1919⁷⁵.



Thomas Newton Hammonds^{8, 75} lived in Lauderdale County, Alabama, USA in 1850 (Age: 1). He lived in Lauderdale County, Alabama, USA in 1870 (Age: 21). He lived in Lauderdale County, Alabama, USA on 21 Jun 1880. He lived in Lexington, Lauderdale County, Alabama, USA in 1900 (Age: 51; Marital Status: Married; Relation to Head of House: Head). Age At Death: (51) He was buried in Lexington, Lauderdale County, Alabama, USA⁷⁵. Cemetery: (Hammond Homestead Cemetery) Find A Grave Memorial #: (41013833)

Notes for Thomas Newton Hammonds:

This cemetery is on the farm of Robert Grisham as of 2011. Go east of Lexington on HWY 64 to CR 502, turn right and go south to a red brick house on a hill. The cemetery is behind the house in a pasture. You will need permission to visit.

Mary Melvina Stutts⁷⁵ lived in Lexington, Lauderdale County, Alabama, USA in 1900 (Age: 53; Marital Status: Married; Relation to Head of House: Wife). Age At Death: (72) She was buried in Five Points, Lawrence County, Tennessee, USA⁷⁵. Cemetery: (Second Creek Cemetery)

Thomas Newton Hammonds and Mary Melvina Stutts had the following children:

191. i. MARY SUSAN ADELINE⁵ HAMMONDS^{317, 318, 319, 320, 321} was born on 31 Jan 1872 in Lauderdale County, Alabama, USA^{317, 318, 319, 320}. She died on 15 Feb 1960 in Five Points, Lawrence County, Tennessee, USA. She married an unknown spouse (Never married.).
Mary Susan Adeline Hammonds^{317, 318, 319, 320, 321} lived in Lauderdale County, Alabama, USA in 1880 (Age: 8; Marital status: Single; Relation to Head of House: Daughter³¹⁸). She lived in Lexington, Lauderdale County, Alabama, USA in 1900 (Age: 28; Marital Status: Single; Relation to Head of House: Daughter³¹⁷). She lived in Lauderdale County, Alabama, USA in 1910 (Age: 38; Marital Status: Single; Relation to Head of House: Daughter³¹⁹). She lived in Lexington, Lauderdale County, Alabama, USA in 1920 (Age: 47; Marital Status: Single; Relation to Head of House: Sister³²¹). She lived in Lauderdale County, Alabama, USA in 1930 (Age: 58; Marital Status: Single; Relation to Head of House: Head³²⁰). Age At Death: (88) She was buried in Five Points, Lawrence County, Tennessee, USA. Cemetery: (Second Creek Cemetery)
- +192 ii. JOHN CLEMONS HAMMONDS^{322, 323, 324, 325, 326, 327, 328} was born on 23 Feb 1874 in Lauderdale County, Alabama, USA^{322, 323, 324, 325}. He died on 11 Jan 1937 in Hunt County, Texas, USA³²⁷. He married Sarah Ellen Littrell, daughter of James Moses Littrell and Mary Elizabeth Hammonds on 28 Feb 1897³²². She was born on 29 Feb 1880 in Alabama, USA^{77, 329, 322, 323, 325}. She died on 27 May 1945 in Rosemount, Hunt, Texas, USA^{77, 329}.
- +193 iii. MARTHA ELIZABETH HAMMONDS^{75, 330, 331, 332, 333, 334, 335} was born on 20 Dec 1875 in Lauderdale County, Alabama, USA^{75, 330}. She died on 21 Nov 1937 in Lexington, Lauderdale County, Alabama, USA (Death Age: 61³³²). She married WILLIAM BERRY BARNETT. He was born on 30 Sep 1879 in Lawrence County,

Generation 4

Tennessee, USA³³⁶. He died on 04 Jul 1951 in Lexington, Lauderdale County, Alabama, USA.

- +194 iv. JAMES MADISON HAMMONDS^{75, 337, 338, 339, 340} was born on 10 Jan 1880 in Lauderdale County, Alabama, USA (Grassy^{75, 338, 339, 340}). He died on 31 Jul 1965 in Alabama, USA^{75, 339}. He married Mary Elizabeth Belew on 07 Sep 1902. She was born on 06 Jul 1885 in Lexington, Lauderdale County, Alabama, USA. She died on 28 Feb 1964 in Lauderdale County, Alabama, USA (Grassy).
195. v. SERENA CORDILIA HAMMONDS^{341, 342, 343, 344, 345} was born on 11 Jan 1882 in Alabama, USA^{341, 342}. She died on 22 May 1962 in Alabama, USA. She married JOHN MAINS. He was born about 1880. She married FATE WRAY. Serena Cordilia Hammonds^{341, 342, 343, 344, 345} lived in Lexington, Lauderdale County, Alabama, USA in 1900 (Age: 18; Marital Status: Single; Relation to Head of House: Daughter³⁴¹). She lived in San Francisco County, California, USA in 1915³⁴⁴. She lived in Oakland, Alameda County, California, USA in 1925³⁴⁶. She lived in Oakland, Alameda County, California, USA in 1933³⁴⁵. She lived in Oakland, Alameda County, California, USA in 1940³⁴³. Age At Death: (80) She was buried in Lawrence County, Tennessee, USA. Cemetery: (Lawrence Memorial Cemetery)
- +196 vi. THOMAS CLEVELAND HAMMONDS^{347, 348, 349, 350, 351, 352, 353, 354, 355, 356, 357, 358} was born on 09 Feb 1885 in Alabama, USA (Grassy Point^{347, 348, 349, 350, 351, 352, 353, 356}). He died on 18 Feb 1952 in Denton, Texas, USA^{347, 355, 356}. He married Bertha Ann Truitt on 24 Dec 1906 in Wise County, Texas, USA. She was born on 10 Mar 1889 in Morris County, Texas, USA^{351, 352, 353, 354, 356}. She died on 19 Sep 1978 in Fort Worth, Tarrant County, Texas, USA³⁵⁶.
197. vii. ROBERT WINDFIELD HAMMONDS^{75, 359, 360, 361, 362} was born on 20 Feb 1887 in Alabama, USA^{75, 359, 360}. He died on 04 Oct 1973 in Lawrence County, Tennessee, USA^{75, 359}. He married an unknown spouse (Never Married). Robert Windfield Hammonds^{75, 359, 360, 361, 362} lived in Lexington, Lauderdale County, Alabama, USA in 1900 (Age: 13; Marital Status: Single; Relation to Head of House: Son³⁶⁰). He lived in Lauderdale County, Alabama, USA in 1910 (Age: 24; Marital Status: Single; Relation to Head of House: Son³⁶¹). He lived in Lexington, Lauderdale County, Alabama, USA in 1920 (Age: 32; Marital Status: Single; Relation to Head of House: Head³⁶²). Age At Death: (86) He was buried in St Joseph, Lawrence County, Tennessee, USA⁷⁵.
198. viii. LOUIS PEARL HAMMONDS^{75, 363, 364, 365, 366, 367, 368, 369} was born on 23 Nov 1890 in Alabama, USA^{75, 363, 364, 365, 366, 368}. He died on 21 Mar 1970 in Balch Springs, Dallas, Texas, USA^{75, 363, 365, 367}. Louis Pearl Hammonds^{75, 363, 364, 365, 366, 367, 368, 369} lived in Lexington, Lauderdale County, Alabama, USA in 1900 (Age: 9; Marital Status: Single; Relation to Head of House: Son³⁶⁴). He lived in Lauderdale County, Alabama, USA in 1910 (Age: 19; Marital Status: Single; Relation to Head of House: Son³⁶⁹). He lived in Lauderdale County, Alabama, USA between 1917-1918 (Age: 27³⁶⁸). He lived in Wichita Falls, Wichita County, Texas, USA in 1942 (Age: 52³⁶⁶). Age At Death: (79) He was buried in Hunt County, Texas, USA⁷⁵. His cause of death was Arteriosclerotic coronary disease. Cemetery: (Scatter Branch Cemetery)

Generation 4



66. **MARY ELIZABETH⁴ HAMMONDS** (John Clemmons³, James², Joseph¹ Hammon)^{8, 76, 77} was born on 11 Jul 1851 in Grassy, Lauderdale County, Alabama, USA⁷⁷. She died on 12 Feb 1898 in Commerce, Hopkins, Texas, USA⁷⁷. She married James Moses Littrell on 15 Dec 1874 in Alabama, USA. He was born on 02 Jan 1850 in Lauderdale County, Alabama, USA⁷⁶. He died on 12 Oct 1925 in Hopkins County, Texas, USA.

Mary Elizabeth Hammonds^{8, 76, 77} lived in Lauderdale County, Alabama, USA in 1870. She lived in Lauderdale County, Alabama, USA in 1880 (Age: 28; Marital status: Married; Relation to Head of House: Wife⁷⁶). Age At Death: (46) She was buried in Ridgeway, Hopkins, Texas, USA⁷⁷. Cemetery: (Stewart Cemetery) Find A Grave Memorial #: (36284659)

James Moses Littrell⁷⁶ lived in Lauderdale County, Alabama, USA in 1850. He lived in Lauderdale County, Alabama, USA in 1870. He lived in Lauderdale County, Alabama, USA in 1880 (Age: 30; Marital status: Married; Relation to Head of House: Self⁷⁶). He lived in Hopkins County, Texas, USA in 1900. He lived in Hopkins County, Texas, USA in 1910. He lived in Hopkins County, Texas, USA in 1920. Age At Death: (75) He was buried in Ridgeway, Hopkins, Texas, USA. Cemetery: (Ridgeway Cemetery) Find A Grave Memorial #: (36284851)

Mary Elizabeth Hammonds and James Moses Littrell had the following children:

199. i. **JASPER WILLIAM LITRELL⁷⁷** was born on 26 Sep 1875 in Grassy, Lauderdale County, Alabama, USA⁷⁷. He died on 29 Jul 1952 in Ridgeway, Hopkins, Texas, USA⁷⁷.
Jasper William Littrell⁷⁷ lived in Lauderdale County, Alabama, USA in 1880 (Beat 2 & 3/Lauderdale County). He lived in Hopkins County, Texas, USA in 1900 (Precinct 4/Hopkins County). He lived in Hopkins County, Texas, USA in 1910 (Precinct 4/Hopkins County). He lived in Hopkins County, Texas, USA on 12 Sep 1918 (Hopkins County). He lived in Hopkins County, Texas, USA in 1920 (Age: 43; Marital Status: Married; Relation to Head of House: Head/Precinct 4/Hopkins County). He lived in Hopkins County, Texas, USA in 1930 (Precinct 4/Hopkins County). He lived in Hopkins County, Texas, USA in 1935 (Hopkins County). He lived in Hopkins County, Texas, USA on 01 Apr 1940 (Age: 64; Marital Status: Married; Relation to Head of House: Head/Hopkins County). Age At Death: (76) He was buried in Ridgeway, Hopkins, Texas, USA⁷⁷.
200. ii. **JESSE CALVIN LITRELL** was born on 03 Jan 1878 in Lauderdale County, Alabama, USA. He died on 13 Jan 1953 in Emblem, Hopkins, Texas, USA.
Jesse Calvin Littrell lived in Lauderdale County, Alabama, USA in 1880 (Beat 2 & 3/Lauderdale County). He lived in Hopkins County, Texas, USA in 1900 (Precinct 4/Hopkins County). He lived in Hopkins County, Texas, USA in 1910 (Precinct 4/Hopkins County). He lived in Hopkins County, Texas, USA on 12 Sep 1918 (Hopkins County). He lived in Lamar County, Texas, USA in 1930 (Lamar County, Precinct 2, Age: 52; Marital Status: Married; Relation to Head of House: Head). He lived in Hopkins County, Texas, USA in 1935 (Hopkins County). He lived in Hopkins County, Texas, USA on 01 Apr 1940 (Age: 62; Marital Status: Married; Relation to Head of House: Head/Hopkins County). He lived in Ridgeway, Hopkins, Texas, USA in 1942. Age At Death: (75) He was also known as Cap. He was buried in Emblem, Hopkins, Texas, USA.
- +201. iii. **SARAH ELLEN LITRELL^{322, 323, 325, 326, 328}** was born on 29 Feb 1880 in Alabama, USA^{77, 329, 322, 323, 325}. She died on 27 May 1945 in Rosemount, Hunt, Texas, USA^{77, 329}. She married John Clemons Hammonds, son of Thomas Newton Hammonds and Mary Melvina Stutts on 28 Feb 1897³²². He was born on 23 Feb 1874 in Lauderdale County, Alabama, USA^{322, 323, 324, 325}. He died on 11 Jan 1937 in Hunt County, Texas, USA³²⁷.
202. iv. **MARY FRANCES LITRELL** was born on 09 Mar 1882 in Ridgeway, Hopkins, Texas,

Generation 4

USA. She died on 01 Mar 1912 in Emblem, Hopkins, Texas, USA.
Mary Frances Littrell lived in Hopkins County, Texas, USA in 1900 (Age: 18; Marital Status: Married; Relation to Head of House: Wife/Precinct 4/Hopkins County). She lived in Hopkins County, Texas, USA in 1910 (Age in 1910: 28; Marital Status: Married; Relation to Head of House: Wife/Precinct 4/Hopkins County). Age At Death: (29) She was buried in Emblem, Hopkins, Texas, USA.

203. v. MATTIE ANN LITTRELL was born on 02 Jan 1885 in Hopkins County, Texas, USA⁷⁷. She died on 29 Mar 1953 in Sulphur Springs, Hopkins County, Texas, USA⁷⁷. Mattie Ann Littrell lived in Hopkins County, Texas, USA in 1900 (Precinct 4/Hopkins County). She lived in Hopkins County, Texas, USA in 1910 (Age in 1910: 24; Marital Status: Married; Relation to Head of House: Wife/Precinct 4/Hopkins County). She lived in Hopkins County, Texas, USA in 1920 (Age: 35; Marital Status: Married; Relation to Head of House: Wife/Precinct 4/Hopkins County). She lived in Hopkins County, Texas, USA in 1930 (Age: 45; Marital Status: Married; Relation to Head of House: Wife/Precinct 4/Hopkins County). She lived in Hopkins County, Texas, USA in 1935 (Hopkins County). She lived in Hopkins County, Texas, USA on 01 Apr 1940 (Age: 55; Marital Status: Married; Relation to Head of House: Wife/Hopkins County). Age At Death: (68) She was buried in Sulphur Springs, Hopkins County, Texas, USA⁷⁷.
204. vi. JOHN FRANKLIN LITTRELL⁷⁷ was born on 13 Jan 1887 in Texas, USA⁷⁷. He died on 04 Sep 1976 in Cumby, Hopkins, Texas, USA⁷⁷. John Franklin Littrell⁷⁷ lived in Hopkins County, Texas, USA in 1900 (Precinct 4/Hopkins County). He lived in Hopkins County, Texas, USA in 1910 (Precinct 4/Hopkins County). He lived in Hopkins County, Texas, USA on 05 Jun 1917 (Hopkins County). He lived in Hopkins County, Texas, USA in 1920 (Precinct 4/Hopkins County). He lived in Hopkins County, Texas, USA in 1930 (Precinct 4/Hopkins County). He lived in Hopkins County, Texas, USA on 01 Apr 1940 (Hopkins County). He lived in Cumby, Hopkins, Texas, USA in 1942. Age At Death: (89) He was buried in Emblem, Hopkins, Texas, USA⁷⁷.
205. vii. JAMES ANDREW LITTRELL⁷⁷ was born on 30 Jul 1889 in Hopkins County, Texas, USA⁷⁷. He died on 02 Jun 1972 in Commerce, Hunt County, Texas, USA⁷⁷. James Andrew Littrell⁷⁷ lived in Hopkins County, Texas, USA in 1900 (Precinct 4/Hopkins County). He lived in Hopkins County, Texas, USA in 1910 (Precinct 4/Hopkins County). He lived in Hopkins County, Texas, USA on 05 Jun 1917 (Hopkins County). He lived in Hopkins County, Texas, USA in 1930 (Precinct 5/Hopkins County). He lived in Hunt County, Texas, USA in 1935 (Rural/Hunt County). He lived in Commerce, Hunt County, Texas, USA on 01 Apr 1940 (Age: 50; Marital Status: Married; Relation to Head of House: Head). He lived in Commerce, Hunt County, Texas, USA in 1942. Age At Death: (82) He was buried in Emblem, Hopkins, Texas, USA⁷⁷.
206. viii. DELLA MAE LITTRELL was born on 25 May 1893 in Hunt County, Texas, USA (Emblem). She died on 24 Jun 1972 in Commerce, Hunt County, Texas, USA. Della Mae Littrell lived in Hopkins County, Texas, USA in 1900 (Precinct 4/Hopkins County). She lived in Hopkins County, Texas, USA in 1910 (Precinct 4/Hopkins County). She lived in Red River, Texas, USA in 1920 (Red River County: Precinct 1). She lived in Hopkins County, Texas, USA in 1930 (Precinct 5/Hopkins County). She lived in Delta County, Texas, USA in 1935 (Delta County: Rural). She lived in Hunt County, Texas, USA on 01 Apr 1940 (Age: 45; Marital Status: Married; Relation to Head of House: Wife/Hunt County). Age At Death: (79) She was buried in Commerce, Hunt County, Texas, USA.

Generation 4



67. **SARAH BOGGS⁴ HAMMONDS** (John Clemmons³, James², Joseph¹ Hammon)^{78, 18, 79, 80} was born on 17 Oct 1855 in Grassy, Lauderdale County, Alabama, USA^{79, 80}. She died on 07 Feb 1932 in Lauderdale County, Alabama, USA^{18, 80}. She married Stephen Lesel Shelton on 15 Dec 1874 in Lexington, Lauderdale County, Alabama, USA⁷⁸. He was born on 16 Sep 1854 in Lexington, Lauderdale County, Alabama, USA^{78, 80}. He died on 22 Jun 1904 in Lexington, Lauderdale County, Alabama, USA⁸⁰.

Sarah Boggs Hammonds^{78, 18, 79, 80} lived in Lexington, Lauderdale County, Alabama, USA in 1900 (Age: 45; Marital Status: Married; Relation to Head of House: Wife⁷⁸). She lived in Lexington, Lauderdale County, Alabama, USA in 1910 (Age: 55; Marital Status: Widowed; Relation to Head of House: Head⁷⁹). Age At Death: (76) She was buried in Lexington, Lauderdale County, Alabama, USA⁸⁰. Cemetery: (Lexington Cemetery) Find A Grave Memorial #: (40946674)

Stephen Lesel Shelton^{78, 18, 80} lived in Lexington, Lauderdale County, Alabama, USA in 1900 (Age: 45; Marital Status: Married; Relation to Head of House: Head⁷⁸). Age At Death: (49 years 9 months 6 days) He was buried in Lexington, Lauderdale County, Alabama, USA⁸⁰. His cause of death was Self-inflicted gunshot wound.. Cemetery: (Lexington Cemetery) Find A Grave Memorial #: (40946553)

Relationship Notes for Stephen Lesel Shelton and Sarah Boggs Hammonds:

Married in Stephen Shelton's home.

Sarah Boggs Hammonds and Stephen Lesel Shelton had the following children:

207. i. **MOLLIE M SHELTON** was born on 30 Sep 1875 in Lexington, Lauderdale County, Alabama, USA. She died on 09 Nov 1941 in Alabama, USA. She married WILL TOM NEWTON.
Age At Death: (66)
208. ii. **SUSAN OLLIE SHELTON⁷⁸** was born in Apr 1880 in Alabama, USA⁷⁸. She married WILL WRIGHT.
Susan Ollie Shelton⁷⁸ lived in Lexington, Lauderdale County, Alabama, USA in 1900 (Age: 20; Marital Status: Single; Relation to Head of House: Daughter⁷⁸).
209. iii. **JOHN D SHELTON⁷⁸** was born on 01 Sep 1884 in Lexington, Lauderdale County, Alabama, USA⁷⁸.
John D Shelton⁷⁸ lived in Lexington, Lauderdale County, Alabama, USA in 1900 (Age: 15; Marital Status: Single; Relation to Head of House: Son⁷⁸).
- +210 iv. **STEPHEN LEE SHELTON^{78, 80}** was born on 01 Sep 1884 in Lexington, Lauderdale County, Alabama, USA^{78, 80}. He died on 29 Jan 1958 in Alabama, USA⁸⁰. He married Nancy LouElla Corum on 04 Jul 1904. She was born on 07 Aug 1888 in Lauderdale County, Alabama, USA. She died on 15 Aug 1973 in Killen, Lauderdale County, Alabama, USA.
211. v. **COLBERT B SHELTON⁷⁸** was born on 10 Jun 1886 in Lexington, Lauderdale County, Alabama, USA. He died on 09 Aug 1907.
Colbert B Shelton⁷⁸ lived in Lexington, Lauderdale County, Alabama, USA in 1900 (Age: 14; Marital Status: Single; Relation to Head of House: Son⁷⁸). Age At Death: (21)
- +212 vi. **VERA LILLON SHELTON^{78, 80}** was born on 24 Jul 1888 in Lexington, Lauderdale County, Alabama, USA⁸⁰. She died on 19 Jan 1954 in Lauderdale County, Alabama, USA (Whitehead⁸⁰). She married ROBERT LEE BROWN. He was born on 25 Apr 1886 in Texas, USA. He died on 24 Apr 1963 in Lauderdale County,

Generation 4

Alabama, USA (Grassy).

213. vii. SALLIE SHELTON⁷⁸ was born in Apr 1890 in Alabama, USA⁷⁸. Sallie Shelton⁷⁸ lived in Lexington, Lauderdale County, Alabama, USA in 1900 (Age: 9; Marital Status: Single; Relation to Head of House: Daughter⁷⁸).
214. viii. ANDREW SHELTON was born on 26 Jan 1891 in Lexington, Lauderdale County, Alabama, USA. He died on 30 Mar 1900 in Alabama, USA. Age At Death: (9)
215. ix. DIANNA SYLVESTA SHELTON was born on 14 Apr 1892 in Lexington, Lauderdale County, Alabama, USA. She died on 18 Feb 1973. She married HENRY LAFAYETTE LEWIS. He was born on 04 Jan 1855 in Kentucky, USA. He died on 02 Jun 1948. Age At Death: (80)
216. x. IRVIN SHELTON^{78, 79, 80} was born in Sep 1896 in Lauderdale County, Alabama, USA (Whitehead⁷⁸). He died on 03 Aug 1941 in Arkansas, USA⁸⁰. Irvin Shelton^{78, 79, 80} lived in Lexington, Lauderdale County, Alabama, USA in 1900 (Age: 3; Marital Status: Single; Relation to Head of House: Son⁷⁸). He lived in Lexington, Lauderdale County, Alabama, USA in 1910 (Age: 12; Marital Status: Single; Relation to Head of House: Son⁷⁹). Age At Death: (44) He was buried in Arkansas, USA⁸⁰. Cemetery: (Whiten Cemetery)
68. **ALBERT MONROE⁴ HAMMOND** (John Clemmons³ Hammonds, James² Hammonds, Joseph¹ Hammon)^{8, 81, 82, 83, 84, 85, 86, 87, 88, 89} was born on 16 May 1860 in Lauderdale County, Alabama, USA^{81, 82, 83, 84, 85, 86, 87, 88, 89}. He died on 11 Aug 1933 in Lexington, Lauderdale County, Alabama, USA^{82, 83}. He married Eliza Ann Littrell on 23 Sep 1879 in Lauderdale County, Alabama, USA (Married in Jesse Littrell's home⁸⁶). She was born on 30 May 1856 in Lauderdale County, Alabama, USA^{4, 81, 82, 84, 89}. She died on 02 Feb 1929 in Anderson, Lauderdale County, Alabama, USA⁸². Albert Monroe Hammond^{8, 81, 82, 83, 84, 85, 86, 87, 88, 89} lived in Lauderdale County, Alabama, USA in 1870 (Age: 10⁸⁷). He lived in Lauderdale County, Alabama, USA in 1880 (Age: 20; Marital status: Married; Relation to Head of House: Self⁸⁴). He lived in Mitchell, Lauderdale County, Alabama, USA in 1900 (Age: 40; Marital Status: Married; Relation to Head of House: Head⁸¹). He lived in Mitchell, Lauderdale County, Alabama, USA in 1910 (Age: 50; Marital Status: Married; Relation to Head of House: Head⁸⁵). He lived in Mitchell, Lauderdale County, Alabama, USA in 1920 (StreetAddress: Lexington Road; 60 Age: 60; Farmer Occupation: Farmer; AbleToSpeakEnglish: Yes; CanRead: Yes; CanWrite: Yes; EnumerationDistrict: 52; HomeMortgaged: Free; HomeOwnership: Owned; Industry: General Farm; IsEmployed: Own Account; Married MaritalStatus: Married; Head RelationToHead: Head⁸⁹). He lived in Mitchell, Lauderdale County, Alabama, USA in 1930 (StreetAddress: No Name; 69 Age: 69; AbleToSpeakEnglish: Yes; AttendedSchool: No; CanReadWrite: Yes; EnumerationDistrict: 0002; HomeOwnership: Owned; LiveOnFarm: Yes; RegistrationDistrict: 0002; Widowed MaritalStatus: Widowed; Father RelationToHead: Father⁸⁸). Age At Death: (73 years 2 months 26 days) He was also known as Bud. He was buried in Lexington, Lauderdale County, Alabama, USA^{4, 82}. Cemetery: (Lexington Cemetery) Find A Grave Memorial #: (28893111⁴) He was employed as a Farmer⁸³.



Eliza Ann Littrell^{81, 82, 83, 84, 85, 86, 89} lived in Lauderdale County, Alabama, USA in 1880 (Age:

Generation 4

24; Marital status: Married; Relation to Head of House: Wife⁸⁴). She lived in Mitchell, Lauderdale County, Alabama, USA in 1900 (Age: 44; Marital Status: Married; Relation to Head of House: Wife⁸¹). She lived in Mitchell, Lauderdale County, Alabama, USA in 1910 (Age: 51; Marital Status: Married; Relation to Head of House: Wife⁸⁵). She lived in Mitchell, Lauderdale County, Alabama, USA in 1920 (StreetAddress: Lexington Road; 64 Age: 64; None Occupation: None; AbleToSpeakEnglish: Yes; CanRead: Yes; CanWrite: Yes; EnumerationDistrict: 52; Married MaritalStatus: Married; Wife RelationToHead: Wife⁸⁹). Age At Death: (72 years 8 months 3 days) She was also known as Lide. She was buried in Lexington, Lauderdale County, Alabama, USA^{4, 82}. Cemetery: (Lexington Cemetery) Find A Grave Memorial #: (28184505⁴)

Notes for Eliza Ann Littrell:

OBITUARY

February 9, 1929 "Florence Herald"

Florence, Alabama

The death angel visited the home of Albert Hammond of this community Saturday, February 2 and claimed as its victim his loving wife and a mother dear. Lyda leaves behind to mourn her death her husband, six children, four sisters, two brothers, twenty seven grandchildren; and five great-grandchildren.

Source - Find-A-Grave Memorial 28184505

Albert Monroe Hammond and Eliza Ann Littrell had the following children:

217. i. JESSE CLEMMONS⁵ HAMMOND^{82, 370} was born on 15 Aug 1881 in Lexington, Lauderdale County, Alabama, USA^{82, 370}. He died on 14 Jan 1902 in Lexington, Lauderdale County, Alabama, USA⁸².
Jesse Clemmons Hammond^{82, 370} lived in Mitchell, Lauderdale County, Alabama, USA in 1900 (Age: 18; Marital Status: Single; Relation to Head of House: Son³⁷⁰). Age At Death: (20 years 4 months 30 days) He was buried in Lexington, Lauderdale County, Alabama, USA⁸². Find A Grave Memorial #: (127087061)
- +218 ii. MARY FRANCES HAMMOND was born on 08 Jan 1884 in Lexington, Lauderdale County, Alabama, USA. She died on 06 Apr 1965 in Lexington, Lauderdale County, Alabama, USA (At Home). She married James Thomas Newton on 20 Jul 1904. He was born on 13 Mar 1883 in Lexington, Lauderdale County, Alabama, USA. He died on 25 Dec 1971 in Lexington, Lauderdale County, Alabama, USA.
- +219 iii. JOHN HUSTON HAMMOND^{371, 372, 373, 374, 375, 376, 377, 378} was born on 10 Mar 1886 in Lexington, Lauderdale County, Alabama, USA^{371, 372, 373, 377}. He died on 27 Jul 1952 in Lexington, Lauderdale County, Alabama, USA^{371, 377}. He married Victoria Viola Corum on 31 Oct 1905. She was born on 07 Dec 1885 in Lauderdale County, Alabama, USA³⁷¹. She died on 12 Dec 1969 in Florence, Lauderdale County, Alabama, USA³⁷¹.
- +220 iv. MINNIE MAHNORA HAMMOND^{379, 380, 381, 382} was born on 13 Oct 1888 in Lexington, Lauderdale County, Alabama, USA^{379, 380, 381, 382}. She died on 13 Nov 1961 in Lester, Limestone County, Alabama, USA (Jackson Hospital^{379, 380}). She married George Washington Cottrell on 11 Feb 1906. He was born on 12 May 1884 in Lexington, Lauderdale County, Alabama, USA³⁷⁹. He died on 22 Aug 1949 in Lexington, Lauderdale County, Alabama, USA³⁷⁹.
- +221 v. ALBERT JEFFERSON HAMMOND^{383, 384, 385, 386, 387, 388, 389, 390, 85} was born on 17 Sep 1891 in Lexington, Lauderdale County, Alabama, USA^{383, 384, 385, 390, 85}. He died on 24 Apr 1978 in Florence, Lauderdale County, Alabama, USA^{383, 385}. He married Emma Velma Wiley on 28 Jan 1915 in Lauderdale County, Alabama,

Generation 4

USA. She was born on 09 Aug 1894 in Lauderdale County, Alabama, USA^{383, 387, 389}. She died on 01 Feb 1989³⁸³.

+222 vi. JOSEPH FRANKLIN HAMMOND^{391, 392, 393, 394, 395, 396, 85, 89} was born on 31 Jan 1893 in Lexington, Lauderdale County, Alabama, USA^{391, 393, 394, 395, 89}. He died on 22 Jun 1954 in Lester, Limestone County, Alabama, USA^{393, 395}. He married TISHIE MAE COLE. She was born on 24 Apr 1904 in Lexington, Lauderdale County, Alabama, USA. She died on 26 Nov 1993 in Florence, Lauderdale County, Alabama, USA³⁹³.

+223 vii. MOSIE MABELL HAMMOND^{397, 398, 81, 399, 85, 89} was born on 08 Sep 1899 in Lexington, Lauderdale County, Alabama, USA^{397, 398, 81, 89}. She died on 06 May 1980 in Florence, Lauderdale County, Alabama, USA (Colonial Manor Hospital^{397, 398}). She married Ezra Zack Howard on 25 Sep 1921. He was born on 13 May 1900 in Lexington, Lauderdale County, Alabama, USA³⁹⁷. He died on 10 Dec 1985 in Florence, Lauderdale County, Alabama, USA³⁹⁷.

69. **JESSE WINFIELD⁴ HAMMOND** (John Clemmons³ Hammonds, James² Hammonds, Joseph¹ Hammon)^{90, 91, 92, 93, 94, 95, 8} was born on 25 Aug 1857 in Grassy, Lauderdale County, Alabama, USA^{90, 91, 92, 95}. He died on 30 May 1935 in Lauderdale County, Alabama, USA⁹⁰. He married Sara Rowena Littrell on 04 Nov 1879 in Lauderdale County, Alabama, USA^{91, 95}. She was born on 20 Nov 1858 in Lauderdale County, Alabama, USA^{90, 91, 95}. She died on 14 Jun 1952 in Lauderdale County, Alabama, USA⁹⁰.



Jesse Winfield Hammond^{90, 91, 92, 93, 94, 95, 8} lived in Lauderdale County, Alabama, USA in 1870. He lived in Lexington, Lauderdale County, Alabama, USA in 1880 (Age: 22; Marital Status: Married; Relation to Head of House: Self⁴⁰⁰). He lived in Mitchell, Lauderdale County, Alabama, USA in 1900 (Age: 42; Marital Status: Married; Relation to Head of House: Head⁹¹). He lived in Mitchell, Lauderdale County, Alabama, USA in 1910 (Age: 52; Marital Status: Married; Relation to Head of House: Head⁹⁴). He lived in Mitchell, Lauderdale County, Alabama, USA in 1920 (Age: 62; Marital Status: Married; Relation to Head of House: Head⁹³). He was employed as a Farmer in 1930 in Lauderdale County, Alabama, USA⁹². He lived in Mitchell, Lauderdale County, Alabama, USA in 1930 (Age: 73; Marital Status: Married; Relation to Head of House: Head⁹²). Age At Death: (77) He was buried in Lexington, Lauderdale County, Alabama, USA⁹⁰.

Sara Rowena Littrell^{90, 91, 92, 93, 400, 94, 95} lived in Lauderdale County, Alabama, USA in 1870. She lived in Lexington, Lauderdale County, Alabama, USA in 1880 (Age: 21; Marital Status: Married; Relation to Head of House: Wife⁴⁰⁰). She lived in Mitchell, Lauderdale County, Alabama, USA in 1900 (Age: 41; Marital Status: Married; Relation to Head of House: Wife⁹¹). She lived in Mitchell, Lauderdale County, Alabama, USA in 1910 (Age: 51; Marital Status: Married; Relation to Head of House: Wife⁹⁴). She lived in Mitchell, Lauderdale County, Alabama, USA in 1920 (Age: 61; Marital Status: Married; Relation to Head of House: Wife⁹³). She lived in Mitchell, Lauderdale County, Alabama, USA in 1930. She lived in Mitchell, Lauderdale County, Alabama, USA in 1930 (Age: 71; Marital Status: Married; Relation to Head of House: Wife⁹²). Age At Death: (93 years 6 months 25 days) She was buried in Lexington, Lauderdale County, Alabama, USA⁹⁰.

Jesse Winfield Hammond and Sara Rowena Littrell had the following children:

+224 i. SARA ELLEN⁵ HAMMOND⁹⁰ was born on 21 Sep 1881 in Lauderdale County, Alabama, USA⁹⁰. She died on 12 Dec 1969 in Athens, Limestone County, Alabama, USA⁹⁰. She married WILLIAM DELOND EASTEP. He was born on 22 Feb 1879 in Rogersville, Lauderdale County, Alabama, USA. He died on 17 Jan 1930

Generation 4

in Rogersville, Lauderdale County, Alabama, USA.

- +225 ii. ALBERT MOSES HAMMOND^{91, 94, 401, 402, 403, 404, 405, 406, 407, 408, 409} was born on 30 Mar 1884 in Lauderdale County, Alabama, USA^{91, 94, 401, 402, 403, 407, 408, 409}. He died on 09 Feb 1967 in Lexington, Lauderdale County, Alabama, USA^{401, 402, 403}. He married (1) LULA ETHEL BUTLER on 30 Sep 1909 in Lauderdale County, Alabama, USA. She was born on 28 Jul 1889 in Lauderdale County, Alabama, USA^{401, 408, 409}. She died on 27 Jun 1947 in Rogersville, Lauderdale County, Alabama, USA⁴⁰¹. He married (2) VELLA CRUMBLEY about 1950. She was born on 29 May 1893 in Alabama, USA⁴⁰⁷. She died on 23 Dec 1981 in Hanceville, Cullman County, Alabama, USA.
- +226 iii. ELIZA ANN HAMMOND^{91, 410, 411, 412, 413, 414, 415, 416, 417} was born on 25 Oct 1887 in Anderson, Lauderdale County, Alabama, USA^{91, 411, 413, 414, 415, 416, 417}. She died on 22 Jan 1971 in Rogersville, Lauderdale County, Alabama, USA^{410, 411, 412, 413}. She married Woodard Dee Pierce on 15 May 1904. He was born on 11 Mar 1885 in Giles County, Tennessee, USA^{411, 414, 415, 416, 417}. He died on 06 Jun 1957 in Anderson, Lauderdale County, Alabama, USA⁴¹¹.
- +227 iv. MARY ALICE HAMMOND^{91, 418, 419, 420} was born on 05 Feb 1889 in Lauderdale County, Alabama, USA^{91, 419}. She died on 27 Feb 1965 in Limestone County, Alabama, USA^{418, 419}. She married James Houston Smith on 27 Apr 1906. He was born on 07 Oct 1882 in Athens, Limestone County, Alabama, USA⁴¹⁹. He died on 10 Feb 1970 in Athens, Limestone County, Alabama, USA⁴¹⁹.
- +228 v. JESSE WALTON HAMMOND^{91, 94, 421, 422, 423, 424} was born on 23 Sep 1891 in Lauderdale County, Alabama, USA^{91, 421, 422}. He died on 19 Jun 1964 in Lauderdale County, Alabama, USA^{421, 425}. He married TERA JOSEPHINE FLANNAGAN. She was born on 17 Apr 1891 in Anderson, Lauderdale County, Alabama, USA⁴²⁵. She died on 19 Sep 1973 in Athens, Limestone County, Alabama, USA⁴²⁵.
- +229 vi. LURA VIOLA HAMMOND^{91, 94, 426, 427, 428} was born on 14 Feb 1894 in Lauderdale County, Alabama, USA^{90, 91, 94, 426, 428}. She died on 22 Jan 1928 in Rogersville, Lauderdale County, Alabama, USA (At home^{428, 426, 90}). She married Joe Wheeler Garner in 1908. He was born on 09 Feb 1895 in Rogersville, Lauderdale County, Alabama, USA⁴²⁸. He died on 02 Apr 1966 in Rogersville, Lauderdale County, Alabama, USA⁴²⁸.
230. vii. FLORA SOLONIA HAMMOND was born about 1896. She died (Not found in the 1900 census.).
231. viii. GEORGE BRIAN HAMMOND^{429, 430, 91} was born on 25 Sep 1898 in Lauderdale County, Alabama, USA^{429, 430, 91}. He died on 29 Jan 1902 in Lauderdale County, Alabama, USA⁴³⁰.
George Brian Hammond^{429, 430, 91} lived in Mitchell, Lauderdale County, Alabama, USA in 1900 (Age: 1; Marital Status: Single; Relation to Head of House: Son^{429, 91}). Age At Death: (3) He was buried in Lexington, Lauderdale County, Alabama, USA⁴³⁰. Cemetery: (Lexington Cemetery) Find A Grave Memorial #: (79592658)
232. ix. LAWRENCE HAMMOND was born in 1900. He died in 1910 in Lauderdale County, Alabama, USA.

Generation 4

Age At Death: (10)

- +233 x. JASPER CALVIN HAMMOND^{90, 93, 94, 431, 432, 433} was born on 06 Sep 1904 in Lauderdale County, Alabama, USA^{90, 93, 431}. He died on 21 Mar 1989 in Lauderdale County, Alabama, USA^{90, 431}. He married Virginia Irene England on 22 Feb 1925 in Lauderdale County, Alabama, USA⁴³³. She was born on 04 Jan 1904 in Anderson, Lauderdale County, Alabama, USA⁴³². She died on 05 Dec 1985 in Lauderdale County, Alabama, USA (81).

71. **MARY M⁴ HAMMOND** (Miles Standish³, James² Hammonds, Joseph¹ Hammon)^{97, 98, 99, 100, 101, 102} was born on 01 Aug 1839 in Lawrence County, Tennessee, USA^{97, 98, 99, 100}. She died on 23 Sep 1905 in Lauderdale County, Alabama, USA^{98, 100}. She married Allen L Jones in 1859⁹⁷. He was born on 18 Nov 1838 in Lawrence County, Tennessee, USA^{97, 98}. He died on 15 Oct 1901 in Lauderdale County, Alabama, USA^{98, 100}. Mary M Hammond^{97, 98, 99, 100, 101, 102} lived in Lawrence County, Tennessee, USA in 1850 (Age: 11⁹⁹). She lived in Lauderdale County, Alabama, USA in 1870 (Age: 30; Census Post Office: Rogersville¹⁰¹). She lived in Lauderdale County, Alabama, USA in 1880 (Age: 40; Marital Status: Married; Relation to Head of House: Wife¹⁰²). She lived in Lexington, Lauderdale County, Alabama, USA in 1900 (Age: 60; Marital Status: Married; Relation to Head of House: Wife⁹⁷). Age At Death: (66) She was buried in Five Points, Lawrence County, Tennessee, USA^{98, 100}. Cemetery: (Second Creek Cemetery) Find A Grave Memorial #: (17441029)



Allen L Jones^{97, 102, 98} lived in Lauderdale County, Alabama, USA in 1850 (Age: 12). He lived in Lauderdale County, Alabama, USA in 1870 (Age: 26). He lived in Lauderdale County, Alabama, USA in 1880 (Age: 41; Marital Status: Married; Relation to Head of House: Self¹⁰²). He lived in Lexington, Lauderdale County, Alabama, USA in 1900 (Age: 61; Marital Status: Married; Relation to Head of House: Head⁹⁷). Age At Death: (62) He was buried in Five Points, Lawrence County, Tennessee, USA⁹⁸. Cemetery: (Second Creek Cemetery) Find A Grave Memorial #: (97188312)

Mary M Hammond and Allen L Jones had the following children:

234. i. SARAH E JONES¹⁰² was born in Dec 1860 in Alabama, USA. She died on 09 Aug 1907 in Lauderdale County, Alabama, USA. Sarah E Jones¹⁰² lived in Lauderdale County, Alabama, USA in 1880 (Age: 19; Marital Status: Single; Relation to Head of House: Daughter¹⁰²). She lived in Lexington, Lauderdale County, Alabama, USA in 1900 (Age: 39; Marital Status: Married; Relation to Head of House: Wife). Age At Death: (46)
235. ii. JOHN F JONES¹⁰² was born in Apr 1865 in Alabama, USA. He died in May 1938 in Colbert County, Alabama, USA. John F Jones¹⁰² lived in Lauderdale County, Alabama, USA in 1880 (Age: 16; Marital Status: Single; Relation to Head of House: Son¹⁰²). He lived in Lawrence County, Tennessee, USA in 1900 (Age: 35; Marital Status: Married; Relation to Head of House: Head). He lived in Lawrence County, Tennessee, USA in 1910 (Age: 45; Marital Status: Married; Relation to Head of House: Head). He lived in Spring Valley, Colbert, Alabama, USA in 1920 (Age: 56; Marital Status: Married; Relation to Head of House: Head). Age At Death: (73)
236. iii. MILES E JONES¹⁰² was born in 1868 in Alabama, USA¹⁰². Miles E Jones¹⁰² lived in Lauderdale County, Alabama, USA in 1870 (Age: 5). He lived in Lauderdale County, Alabama, USA in 1880 (Age: 12; Marital Status:

Generation 4

Single; Relation to Head of House: Son¹⁰²). He lived in Van Buren, Fountain, Indiana, USA in 1910 (Age: 42; Marital Status: Married; Relation to Head of House: Head). He lived in Van Buren, Fountain, Indiana, USA in 1920 (Age: 52; Marital Status: Married; Relation to Head of House: Head). He lived in Van Buren, Fountain, Indiana, USA in 1930 (Age: 62; Marital Status: Married; Relation to Head of House: Head).

237. iv. MARTHA E JONES¹⁰² was born about 1871 in Alabama, USA¹⁰². Martha E Jones¹⁰² lived in Lauderdale County, Alabama, USA in 1880 (Age: 9; Marital Status: Single; Relation to Head of House: Daughter¹⁰²).
238. v. WILLIAM C JONES¹⁰² was born on 19 Jun 1871 in Alabama, USA. He died on 14 Jun 1956. William C Jones¹⁰² lived in Lauderdale County, Alabama, USA in 1880 (Age: 7; Marital Status: Single; Relation to Head of House: Son¹⁰²). He lived in Wickham, Limestone County, Alabama, USA in 1910 (Age: 38; Marital Status: Married; Relation to Head of House: Head). He lived in Lexington, Lauderdale County, Alabama, USA in 1920 (Age: 48; Marital Status: Married; Relation to Head of House: Head). He lived in Florence, Lauderdale County, Alabama, USA in 1930 (Age: 58; Marital Status: Married; Relation to Head of House: Head). Age At Death: (84)
239. vi. MARY MATILDA JONES¹⁰² was born on 30 Jul 1873 in Lawrence County, Tennessee, USA. She died on 01 Oct 1943 in Lawrence County, Tennessee, USA. Mary Matilda Jones¹⁰² lived in Lauderdale County, Alabama, USA in 1880 (Age: 5; Marital Status: Single; Relation to Head of House: Daughter¹⁰²). She lived in Lexington, Lauderdale County, Alabama, USA in 1900 (Age: 26; Marital Status: Married; Relation to Head of House: Wife). She lived in Lauderdale County, Alabama, USA in 1910 (Age: 36; Marital Status: Married; Relation to Head of House: Wife). She lived in Lawrence County, Tennessee, USA in 1920 (Age: 46; Marital Status: Married; Relation to Head of House: Wife). She lived in Lawrence County, Tennessee, USA in 1930 (Age: 56; Marital Status: Married; Relation to Head of House: Wife). She lived in Lawrence County, Tennessee, USA in 1935. She lived in Lawrence County, Tennessee, USA on 01 Apr 1940 (Age: 66; Marital Status: Married; Relation to Head of House: Wife). Age At Death: (70) She was also known as Mollie. She was buried in Five Points, Lawrence County, Tennessee, USA.
240. vii. ELIZA KISAH JONES^{97, 102} was born on 06 Mar 1874 in Alabama, USA. She died on 20 May 1934 in Lauderdale County, Alabama, USA. Eliza Kisah Jones^{97, 102} lived in Lauderdale County, Alabama, USA in 1880 (Age: 4; Marital Status: Single; Relation to Head of House: Daughter¹⁰²). She lived in Lexington, Lauderdale County, Alabama, USA in 1900 (Age: 24; Marital Status: Single; Relation to Head of House: Daughter⁹⁷). She lived in Lauderdale County, Alabama, USA in 1910 (Age: 34; Marital Status: Married; Relation to Head of House: Wife). She lived in Lexington, Lauderdale County, Alabama, USA in 1920 (Age: 42; Marital Status: Married; Relation to Head of House: Wife). She lived in Lexington, Lauderdale County, Alabama, USA in 1930 (Age: 54; Marital Status: Married; Relation to Head of House: Wife). She was buried on 21 May 1934 in Five Points, Lawrence County, Tennessee, USA. Age At Death: (60)
241. viii. ETTA N JONES¹⁰² was born on 09 Jan 1879 in Alabama, USA¹⁰². She died on 23 Sep 1904. Etta N Jones¹⁰² lived in Lauderdale County, Alabama, USA in 1880 (Age: 1; Marital Status: Single; Relation to Head of House: Daughter¹⁰²). She lived in

Generation 4

Lexington, Lauderdale County, Alabama, USA in 1900 (Age: 21; Marital Status: Married; Relation to Head of House: Wife). Age At Death: (25) She was buried in Lexington, Lauderdale County, Alabama, USA.

72. **BENJAMIN FRANKLIN⁴ HAMMONDS** (Miles Standish³ Hammond, James², Joseph¹ Hammon)^{103, 23, 104, 105, 106, 107, 108, 109, 110, 111} was born in Feb 1841 in Lawrence County, Tennessee, USA^{103, 23, 105, 106, 107, 108, 109, 110, 111}. He died on 26 Sep 1920 in Lauderdale County, Alabama, USA^{23, 111}. He married Nancy A Williams on 06 Feb 1867 in Lauderdale County, Alabama, USA¹⁰⁴. She was born on 02 Sep 1841 in Lawrence County, Tennessee, USA^{108, 109, 111}. She died on 26 Feb 1918 in Lawrence County, Tennessee, USA¹¹¹. Benjamin Franklin Hammonds^{103, 23, 104, 105, 106, 107, 108, 109, 110, 111} lived in Lawrence County, Tennessee, USA in 1850 (9 Age: 9; AttendedSchool: Yes¹⁰⁶). He lived in Lexington, Lawrence County, Tennessee, USA in 1860 (18 Age: 18; AttendedSchool: Y¹⁰⁷). He lived in Lawrenceburg, Lawrence County, Tennessee, USA in 1870 (28 Age: 28; MaleCitizenOverTwentyone: Yes; PersonalEstateValue: 250; Farmer Occupation: Farmer¹⁰⁸). He lived in Lawrence County, Tennessee, USA in 1880 (Age: 38; Marital Status: Married; Relation to Head of House: Self/Lawrence County, District 2¹⁰⁵). He lived in Lawrence County, Tennessee, USA in 1900 (Age: 59; Marital Status: Married; Relation to Head of House: Head/Lawrence County, District 2¹⁰³). He lived in Lawrence County, Tennessee, USA in 1910 (68 Age: 68; Farmer Occupation: Farmer; CanRead: Y; CanWrite: Y; EnumerationDistrict: 0072; HomeMortgaged: Free; HomeOwnership: Own; Industry: General Farm; LiveOnFarm: Farm; NativeLanguageCode: English; YearsMarried: 42; Married MaritalStatus: Married; Head RelationToHead: Head¹⁰⁹). He lived in Lexington, Lauderdale County, Alabama, USA in 1920 (77 Age: 77; None Occupation: None; AbleToSpeakEnglish: Yes; CanRead: Yes; CanWrite: Yes; EnumerationDistrict: 55; Widowed MaritalStatus: Widowed; Lodger RelationToHead: Lodger¹¹⁰). Age At Death: (79) He was also known as Frank. He was buried in Lawrence County, Tennessee, USA^{23, 111}. Cemetery: (Second Creek Cemetery) Find A Grave Memorial #: (17556411)



Nancy A Williams^{103, 434, 104, 109, 111} lived in Lawrence County, Tennessee, USA in 1850 (Lawrence County, District 2). She lived in Lawrence County, Tennessee, USA in 1860 (Lawrence County, District 2). She lived in Lawrenceburg, Lawrence County, Tennessee, USA in 1870 (28 Age: 28; Keeping House Occupation: Keeping House¹⁰⁸). She lived in Lawrence County, Tennessee, USA in 1880 (Age: 38; Marital Status: Married; Relation to Head of House: Wife/Lawrence County, District 2⁴³⁴). She lived in Lawrence County, Tennessee, USA in 1900 (Age: 58; Marital Status: Married; Relation to Head of House: Wife/Lawrence County, District 2¹⁰³). She lived in Lawrence County, Tennessee, USA in 1910 (69 Age: 69; CanRead: Y; CanWrite: Y; EnumerationDistrict: 0072; NativeLanguageCode: English; NumberOfChildrenBorn: 0; NumberOfChildrenLiving: 0; YearsMarried: 42; Married MaritalStatus: Married; Wife RelationToHead: Wife¹⁰⁹). Age At Death: (76 years 5 months 24 days) She was buried in Lawrence County, Tennessee, USA¹¹¹. Cemetery: (Second Creek Cemetery) Find A Grave Memorial #: (17556412)

Benjamin Franklin Hammonds and Nancy A Williams had the following child:

- +242 i. **ELIZA SURBRINA⁵ HAMMONDS**^{434, 435, 436, 437, 438, 439, 440, 108} was born in Feb 1863 in Lawrence County, Tennessee, USA^{434, 435, 436, 437, 438, 108, 111}. She died on 14 Jun 1931 in Lawrence County, Tennessee, USA^{435, 436, 437, 111}. She married William Presley Comer in 1881⁴³⁸. He was born on 06 Dec 1857 in Alabama, USA⁴³⁸. He died on 11 Feb 1938 in Leoma, Lawrence County, Tennessee, USA⁴³⁵.

Generation 4

79. **SARAH⁴ HAMMOND** (Jesse³ Hammonds, James² Hammonds, Joseph¹ Hammon)^{48, 49, 50} was born on 05 Aug 1844 in Lauderdale County, Alabama, USA^{48, 50}. She died on 25 Aug 1925 in Lynnville, Giles County, Tennessee, USA⁵⁰. She married Curtis Conner Green, son of James Green and Susanna Hammonds on 21 Dec 1861 in Lauderdale County, Alabama, USA. He was born on 23 Jul 1840 in Lawrence County, Tennessee, USA^{48, 50}. He died on 05 Apr 1935 in Giles County, Tennessee, USA⁵⁰. Sarah Hammond^{48, 49, 50} lived in Maury County, Tennessee, USA in 1900 (Age: 55; Marital Status: Married; Relation to Head of House: Wife⁴⁸). She lived in Maury County, Tennessee, USA in 1910 (Age: 65; Marital Status: Married; Relation to Head of House: Wife⁴⁹). Age At Death: (81) She was buried in Lynnville, Giles County, Tennessee, USA⁵⁰. Find A Grave Memorial #: (12463260)



Notes for Sarah Hammond:

Sarah Hammond and Curtis Green are half 1st cousins.

Curtis Conner Green^{48, 49, 50} lived in Maury County, Tennessee, USA in 1900 (Age: 59; Marital Status: Married; Relation to Head of House: Head⁴⁸). He lived in Maury County, Tennessee, USA in 1910 (Age: 69; Marital Status: Married; Relation to Head of House: Head⁴⁹). Age At Death: (94) He was buried in Lynnville, Giles County, Tennessee, USA⁵⁰. Blood Relationship: (Half 1st cousins)

Sarah Hammond and Curtis Conner Green had the following children:

- +134 i. JOHN STEWART GREEN⁵⁰ was born on 22 Oct 1862 in Lexington, Lauderdale County, Alabama, USA⁵⁰. He died on 06 Jul 1951 in Franklin, Williamson County, Tennessee, USA⁵⁰. He married (1) SALLIE LEE THURMAN on 30 May 1889 in Tennessee, USA. She was born on 02 Mar 1870 in Lynnville, Giles County, Tennessee, USA. She died on 01 Jan 1938 in Tennessee, USA. He married HORTENSE MORROW YOKLEY.
- 135. ii. COLUMBUS H GREEN was born about 1863. He died about 1864.
- 136. iii. SUSANNA CAROLINE ELIZABETH GREEN was born on 10 Mar 1866 in Lauderdale County, Alabama, USA. She died about 1884 in Alabama, USA. She married UNKNOWN NEWTON. Age At Death: (about 17)
- +137 iv. ROWENA VICTORIA GREEN was born on 19 Jun 1868 in Lexington, Lauderdale County, Alabama, USA. She died on 12 Feb 1963 in Tennessee, USA. She married JOHN SNOODY HICKMAN. He was born on 04 Jul 1864. He died about 1921.
- +138 v. JAMES BENJAMIN GREEN I⁵⁰ was born on 10 May 1871 in Lexington, Lauderdale County, Alabama, USA⁵⁰. He died on 08 Sep 1967 in Avondale Estates, De Kalb County, Georgia, USA⁵⁰. He married (1) MAYME BARNETT on 10 May 1904. She was born on 23 Aug 1875 in Tennessee, USA. She died on 19 Nov 1919 in Abbeville County, South Carolina, USA (Greenwood). He married LILLIAN CLICKSCALES. She was born on 09 Dec 1891 in Anderson County, South Carolina, USA²²². She died on 01 Oct 1978 in Avondale Estates, De Kalb County, Georgia, USA²²².
- +139 vi. WILLIAM MARION GREEN I was born on 08 Jan 1874 in Lexington, Lauderdale County, Alabama, USA. He died on 15 Mar 1941. He married (1) MARY VICTORIA MURPHY on 01 Jan 1899. She was born on 27 Jan 1876. She died on 12 May 1902. He married FLORENCE ROSINA DOUGLAS. She was born on 14 May 1886 in Maury County, Tennessee, USA. She died on 23 Aug 1952 in Columbia, Maury

Generation 4

County, Tennessee, USA.

- +140 vii. MARTHA VIRGINIA GREEN⁴⁸ was born on 17 May 1876 in Lexington, Lauderdale County, Alabama, USA⁴⁸. She died on 12 Mar 1942 in Maury County, Tennessee, USA. She married William Dugger on 20 Jan 1903 in Maury County, Tennessee, USA. He was born on 09 Aug 1860 in Maury County, Tennessee, USA. He died on 31 May 1916 in Maury County, Tennessee, USA (Stiversville).
141. viii. IDA INEZ GREEN^{48, 49} was born in Nov 1881 in Alabama, USA^{48, 49}. Ida Inez Green^{48, 49} lived in Maury County, Tennessee, USA in 1900 (Age: 18; Marital Status: Single; Relation to Head of House: Daughter⁴⁸). She lived in Maury County, Tennessee, USA in 1910 (Age: 29; Marital Status: Single; Relation to Head of House: Daughter⁴⁹).
142. ix. ROBERT CLAY GREEN^{48, 49} was born in Dec 1884 in Alabama, USA⁴⁸. Robert Clay Green^{48, 49} lived in Maury County, Tennessee, USA in 1900 (Age: 15; Marital Status: Single; Relation to Head of House: Son⁴⁸). He lived in Maury County, Tennessee, USA in 1910 (Age: 25; Marital Status: Single; Relation to Head of House: Son⁴⁹).

80. **MARY ANN⁴ HAMMOND** (Jesse³ Hammonds, James² Hammonds, Joseph¹ Hammon)^{112, 113, 114, 115} was born on 24 Nov 1847 in Lauderdale County, Alabama, USA^{112, 113, 114}. She died on 25 Nov 1914 in Lauderdale County, Alabama, USA^{113, 114}. She married Stephen Decatur Howard I in 1867¹¹². He was born on 29 Mar 1847 in Alabama, USA^{112, 116, 117, 115, 118}. He died on 09 Jul 1914 in Florence, Lauderdale County, Alabama, USA^{116, 117}. Mary Ann Hammond^{112, 113, 114, 115} lived in Lauderdale County, Alabama, USA in 1880 (Age: 32; Marital Status: Married; Relation to Head of House: Wife¹¹⁵). She lived in Mitchell, Lauderdale County, Alabama, USA in 1900 (Age: 52; Marital Status: Married; Relation to Head of House: Wife¹¹²). She lived in Rogersville, Lauderdale County, Alabama, USA in 1910 (Age in 1910: 62; Marital Status: Married; Relation to Head of House: Wife). Age At Death: (67) She was buried in Anderson, Lauderdale County, Alabama, USA^{114, 113}.



Stephen Decatur Howard I^{112, 116, 117, 115, 118} lived in Lauderdale County, Alabama, USA in 1850 (Age: 3, Division 2 East of the Military Road). He lived in Lauderdale County, Alabama, USA in 1860 (Age: 13¹¹⁸). He served in the military in 1864. He lived in Lauderdale County, Alabama, USA in 1870 (Age in 1870: 26). He lived in Lauderdale County, Alabama, USA in 1880 (Age: 33; Marital Status: Married; Relation to Head of House: Self¹¹⁵). He lived in Henry County, Alabama, USA in 1891. He lived in Henry County, Alabama, USA in 1899. He lived in Mitchell, Lauderdale County, Alabama, USA in 1900 (Age: 53; Marital Status: Married; Relation to Head of House: Head¹¹²). He lived in Rogersville, Lauderdale County, Alabama, USA in 1910 (Age in 1910: 63; Age in 1910: 63; Marital Status: Married; Relation to Head of House: Self; Relation to Head of House: Head). Age At Death: (67) He was buried in Anderson, Lauderdale County, Alabama, USA¹¹⁶. He was employed as a Farmer¹¹⁷.

Mary Ann Hammond and Stephen Decatur Howard I had the following children:

252. i. JASPER NEWTON HOWARD¹¹⁵ was born in 1868 in Alabama, USA¹¹⁵. Jasper Newton Howard¹¹⁵ lived in Lauderdale County, Alabama, USA in 1880 (Age: 12; Marital Status: Single; Relation to Head of House: Son¹¹⁵).
253. ii. WILLIAM H HOWARD¹¹⁵ was born about 1871 in Alabama, USA¹¹⁵. He died in 1886. William H Howard¹¹⁵ lived in Lauderdale County, Alabama, USA in 1880 (Age: 9; Marital Status: Single; Relation to Head of House: Son¹¹⁵). Age At Death: (15)

Generation 4

- 254. iii. JOHN A HOWARD¹¹⁵ was born about 1872 in Alabama, USA¹¹⁵.
John A Howard¹¹⁵ lived in Lauderdale County, Alabama, USA in 1880 (Age: 8;
Marital Status: Single; Relation to Head of House: Son¹¹⁵).

- 255. iv. JASON JESSIE HOWARD¹¹⁵ was born on 23 Jun 1874 in Alabama, USA¹¹⁵.
Jason Jessie Howard¹¹⁵ lived in Lauderdale County, Alabama, USA in 1880
(Age: 6; Marital Status: Single; Relation to Head of House: Son¹¹⁵). He was also
known as Jace.

- +256 v. ROBERT HENRY HOWARD¹¹⁵ was born on 23 Jul 1877 in Alabama, USA¹¹⁵. He
died on 03 Jan 1961 in Athens, Limestone County, Alabama, USA. He married
Zora McLemore in 1898. She was born on 23 Aug 1877 in Alabama, USA. She
died on 07 Oct 1944 (Age: 67).

- 257. vi. OSCAR HOWARD was born in May 1880 in Lauderdale County, Alabama, USA¹¹⁵.
He died in 1886 (Age At Death: 5).
Oscar Howard lived in Lauderdale County, Alabama, USA in 1880 (Age: 1m;
Marital Status: Single; Relation to Head of House: Son¹¹⁵).

- 258. vii. STEPHEN DECATUR HOWARD II was born on 27 Feb 1882 in Alabama, USA. He
died on 07 Mar 1968 in Florence, Lauderdale County, Alabama, USA.
Age At Death: (86) He was buried in Anderson, Lauderdale County, Alabama,
USA.

- 259. viii. BRAHAM C HOWARD¹¹² was born in Nov 1884 in Alabama, USA¹¹².
Braham C Howard¹¹² lived in Mitchell, Lauderdale County, Alabama, USA in
1900 (Age: 15; Marital Status: Single; Relation to Head of House: Son¹¹²).

- 260. ix. TIMMONS T HOWARD^{441, 112} was born in Jul 1887 in Alabama, USA^{441, 112}.
Timmons T Howard^{441, 112} lived in Mitchell, Lauderdale County, Alabama, USA in
1900 (Age: 12; Marital Status: Single; Relation to Head of House: Son¹¹²).

- 261. x. CLEVELAND HOWARD.

82. **DELILA⁴ HAMMOND** (Jesse³ Hammonds, James² Hammonds, Joseph¹
Hammon)^{126, 127, 128, 129, 130, 131} was born on 10 Dec 1851 in Lauderdale County,
Alabama, USA^{126, 128, 129, 130, 131}. She died on 21 Jun 1927 in Grassy,
Lauderdale County, Alabama, USA^{126, 129}. She married James Henderson Green,
son of James Matthew Green and Mary Ann Hammond on 28 Dec 1872 in
Lawrence County, Tennessee, USA¹²⁸. He was born on 05 Dec 1850 in Lawrence
County, Tennessee, USA^{132, 129}. He died on 04 Jul 1911 in Alabama, USA¹²⁹.
Delila Hammond^{126, 127, 128, 129, 130, 131} lived in Rogersville, Lauderdale County,
Alabama, USA in 1870 (18 Age: 18; At Home Occupation: At Home¹³⁰). She lived
in Lauderdale County, Alabama, USA in 1880 (Age: 28; Marital Status: Married;
Relation to Head of House: Wife¹²⁷). She lived in Lexington, Lauderdale County,
Alabama, USA in 1900 (Age: 48; Marital Status: Married; Relation to Head of
House: Wife¹²⁸). She lived in Lexington, Lauderdale County, Alabama, USA in
1910. She lived in Lexington, Lauderdale County, Alabama, USA in 1920 (68 Age:
68; None Occupation: None; AbleToSpeakEnglish: Yes; CanRead: Yes; CanWrite:
Yes; EnumerationDistrict: 55; Widowed MaritalStatus: Widowed; Mother
RelationToHead: Mother¹³¹). Age At Death: (75 years 6 months 11 days) She was
buried in Grassy, Lauderdale County, Alabama, USA^{126, 129}. Cemetery: (Grassy
Memorial Cemetery) Find A Grave Memorial #: (5026952)



Generation 4

James Henderson Green^{132, 221, 129} lived in Lawrence County, Tennessee, USA in 1860 (Lawrence County, District 5). He lived in Lawrence County, Tennessee, USA in 1870 (Lawrence County, District 5). He lived in Lauderdale County, Alabama, USA in 1880 (Age: 29; Marital Status: Married; Relation to Head of House: Self/Lauderdale County, Beat 3²²¹). He lived in Lexington, Lauderdale County, Alabama, USA in 1900 (Age: 49; Marital Status: Married; Relation to Head of House: Head¹³²). He lived in Lexington, Lauderdale County, Alabama, USA in 1910. Age At Death: (60 years 6 months 29 days) He was buried in Grassy, Lauderdale County, Alabama, USA¹²⁹.

Notes for James Henderson Green:

Is this the son of James Green and Sarah Hammond? If so, James and Delila were cousins, just not sure which.

Delila Hammond and James Henderson Green had the following children:

387. i. JOHN D GREEN^{132, 131} was born in Oct 1883 in Alabama, USA^{132, 131}.
John D Green^{132, 131} lived in Lexington, Lauderdale County, Alabama, USA in 1900 (Age: 16; Marital Status: Single; Relation to Head of House: Son¹³²). He lived in Lexington, Lauderdale County, Alabama, USA in 1920 (36 Age: 36; Farmer Occupation: Farmer; AbleToSpeakEnglish: Yes; CanRead: Yes; CanWrite: Yes; EnumerationDistrict: 55; HomeMortgaged: Free; HomeOwnership: Owned; Industry: General Farm; IsEmployed: Own Account; Single MaritalStatus: Single; Head RelationToHead: Head¹³¹).
388. ii. WILLIAM N GREEN²²¹ was born about 1874 in Alabama, USA²²¹.
William N Green²²¹ lived in Lauderdale County, Alabama, USA in 1880 (Age: 6; Marital Status: Single; Relation to Head of House: Son/Lauderdale County, Beat 3²²¹).
389. iii. MARGARET CAROLINE GREEN^{132, 221} was born in Jun 1879 in Alabama, USA^{132, 221}.
Margaret Caroline Green^{132, 221} lived in Lauderdale County, Alabama, USA in 1880 (Age: 1; Marital Status: Single; Relation to Head of House: Daughter/Lauderdale County, Beat 3²²¹). She lived in Lexington, Lauderdale County, Alabama, USA in 1900 (Age: 20; Marital Status: Single; Relation to Head of House: Daughter¹³²).
390. iv. LILLIAN VICTORIA GREEN¹³² was born on 28 Sep 1889 in Limestone County, Alabama, USA^{129, 132}. She died on 15 May 1961 in Lexington, Lauderdale County, Alabama, USA¹²⁹.
Lillian Victoria Green¹³² lived in Lexington, Lauderdale County, Alabama, USA in 1900 (Age: 10; Marital Status: Single; Relation to Head of House: Daughter¹³²). She was buried in Anderson, Lauderdale County, Alabama, USA¹²⁹.

83. **NANCY C⁴ HAMMOND** (Jesse³ Hammonds, James² Hammonds, Joseph¹ Hammon)¹³³ was born about 1856 in Lauderdale County, Alabama, USA. She married James Monroe Shelton I on 13 Sep 1878. He was born on 14 Jul 1849 in Florence, Lauderdale County, Alabama, USA. He died on 27 Aug 1923 in Letona, White, Arkansas, USA¹³⁴.
Nancy C Hammond¹³³ lived in Lauderdale County, Alabama, USA in 1870 (Age: 14). She lived in Lauderdale County, Alabama, USA in 1880 (Age: 26; Marital Status: Married; Relation to Head of House: Wife¹³³). She lived in El Paso County, Texas, USA in 1947⁴⁴². She was also known as Nannie.



James Monroe Shelton I^{133, 134, 442} lived in Lauderdale County, Alabama, USA in 1850 (Age: 0).

Generation 4

He lived in Lauderdale County, Alabama, USA in 1880 (Age: 30; Marital Status: Married; Relation to Head of House: Self¹³³). He was employed as a Brakeman in 1947⁴⁴². He lived in El Paso County, Texas, USA in 1947⁴⁴². Age At Death: (74)

Nancy C Hammond and James Monroe Shelton I had the following children:

266. i. JESSE N SHELTON¹³³ was born on 11 Oct 1879 in Alabama, USA. He died on 13 Oct 1909.
Jesse N Shelton¹³³ lived in Lauderdale County, Alabama, USA in 1880 (Age: 7m; Marital Status: Single; Relation to Head of House: Son¹³³). He lived in Tate, Mississippi, USA in 1900 (Age: 20; Marital Status: Single; Relation to Head of House: Son). Age At Death: (30)
267. ii. JAMES MONROE SHELTON II was born in 1897 in Mississippi, USA. He died in 1914 in Clay, White, Arkansas, USA.
James Monroe Shelton II lived in Cypress Ridge, Monroe, Arkansas, USA in 1910 (Age: 12; Marital Status: Single; Relation to Head of House: Son). Age At Death: (17)

84. **WILLIAM RUFUS⁴ HAMMOND** (Jesse³ Hammonds, James² Hammonds, Joseph¹ Hammon)^{135, 136, 137, 138, 139} was born on 30 Aug 1856 in Lauderdale County, Alabama, USA^{136, 137, 138, 139}. He died on 22 Apr 1917 in Appleton, Giles, Tennessee, USA^{136, 137, 138}. He married Susan Elizabeth Barnett on 13 Nov 1880 in Lauderdale County, Alabama, USA. She was born in Jan 1861 in Lauderdale County, Alabama, USA^{138, 139}. She died on 20 Jan 1931 in Minor Hill, Giles County, Tennessee, USA¹³⁸.
William Rufus Hammond^{135, 136, 137, 138, 139} lived in Lauderdale County, Alabama, USA in 1870 (Township 1, Range 8/Lauderdale County). He lived in Lauderdale County, Alabama, USA in 1880 (Age: 23; Marital status: Single; Relation to Head of House: Son¹³⁵). He lived in Giles County, Tennessee, USA in 1900 (43 Age: 43; Farmer Occupation: Farmer; AbleToSpeakEnglish: Y; CanRead: Y; CanWrite: Y; EnumerationDistrict: 0017; HomeMortgaged: F; HomeOwnership: Own; MonthsUnEmployedPastYear: 0; OwnsFarm: F; YearsMarried: 19; Married MaritalStatus: Married; Head RelationToHead: Head¹³⁹). He lived in Giles County, Tennessee, USA in 1910 (Age: 53; Age: 53; Marital Status: Married; Relation to Head of House: Head⁴⁴³). He was buried on 23 Apr 1917 in Tennessee, USA¹³⁷. Age At Death: (60) Cemetery: (Minor Hill Cemetery) He was employed as a Farmer¹³⁷.



Susan Elizabeth Barnett¹³⁸ lived in Giles County, Tennessee, USA in 1900 (39 Age: 39; AbleToSpeakEnglish: Y; CanRead: Y; CanWrite: Y; EnumerationDistrict: 0017; NumberOfChildrenBorn: 7; NumberOfChildrenLiving: 7; YearsMarried: 19; Married MaritalStatus: Married; Wife RelationToHead: Wife¹³⁹). She lived in Giles County, Tennessee, USA in 1910 (Age: 49; Marital Status: Married; Relation to Head of House: Wife⁴⁴³). Age At Death: (70) She was also known as Bettie. She was buried in Minor Hill, Giles County, Tennessee, USA¹³⁸. Cemetery: (Minor Hill Cemetery)

William Rufus Hammond and Susan Elizabeth Barnett had the following children:

- +268 i. IDA CAROLINE⁵ HAMMOND^{444, 445} was born in Dec 1883 in Lauderdale County, Alabama, USA. She died in Sep 1945. She married Atha Presley Whitt on 18 Jun 1901 in Giles County, Tennessee, USA. He was born on 09 Apr 1878 in Pulaski, Giles County, Tennessee, USA⁴⁴⁵. He died on 22 Sep 1945 in Reno, Lamar, Texas, USA.
- +269 ii. LEROY HOUSTON HAMMOND^{446, 447, 448, 449, 450, 451, 452} was born on 07 Sep 1882 in Alabama, USA^{448, 449, 450}. He died on 20 May 1946 in Maury County, Tennessee, USA^{448, 449, 450, 452}. He married Sarah Emma Cowan on 28 Jun 1919 in Jefferson County, Tennessee, USA⁴⁵¹. She was born on 28 Nov 1891 in

Generation 4

Grainger County, Tennessee, USA⁴⁴⁹. She died in 1954⁴⁴⁹.

270. iii. ADA VIRGINIA HAMMOND^{453, 454} was born on 05 Oct 1886 in Lauderdale County, Alabama, USA^{454, 453, 139}. She died on 10 Dec 1945 in Sylva, Jackson County, North Carolina, USA^{454, 453}.
Ada Virginia Hammond^{453, 454} lived in Giles County, Tennessee, USA in 1900 (Age: 13; Student Occupation: Student; AbleToSpeakEnglish: Y; AttendedSchool: 3; CanRead: Y; CanWrite: Y; EnumerationDistrict: 0017; Single MaritalStatus: Single; Daughter RelationToHead: Daughter¹³⁹). She lived in Giles County, Tennessee, USA in 1910 (Civil District 4, Age: 23; Marital Status: Single; Relation to Head of House: Daughter/Giles County⁴⁵⁵). She lived in Giles County, Tennessee, USA in 1920 (Age: 33; Marital Status: Single; Relation to Head of House: Daughter/Civil District 4/Giles County⁴⁵⁶). Age At Death: (59 years 2 months 5 days) She was buried in Giles County, Tennessee, USA⁴⁵³. Her cause of death was Tuberculosis. Cemetery: (Minor Hill Cemetery) Find A Grave Memorial #: (46683044)
- +271 iv. WILLIAM SILAS HAMMOND^{457, 458, 459, 460} was born on 24 Jul 1888 in Alabama, USA^{457, 458, 459, 460}. He died on 05 Mar 1966 in Chapel Hill, Orange County, North Carolina, USA^{457, 458, 460}. He married MARY IRENE BASS. She was born on 06 Dec 1892 in Giles County, Tennessee, USA. She died on 26 Nov 1975 in Chapel Hill, Orange County, North Carolina, USA.
272. v. GEORGE GILBERT HAMMOND^{461, 462, 463, 464, 465, 466, 467} was born on 31 Jan 1890 in Lauderdale County, Alabama, USA^{461, 462, 463, 464, 465, 466, 467}. He died on 04 Apr 1950 in Giles County, Tennessee, USA^{461, 462, 464}. He married ALICE BAILEY. She was born on 18 Aug 1894 in Giles County, Tennessee, USA⁴⁶⁸. She died on 13 Jan 1961 in Giles County, Tennessee, USA⁴⁶⁸.
George Gilbert Hammond^{461, 462, 463, 464, 465, 466, 467} lived in Giles County, Tennessee, USA in 1910 (Age: 20; Marital Status: Single; Relation to Head of House: Son⁴⁶³). He lived in Giles County, Tennessee, USA between 1917-1918 (Age: 27⁴⁶⁶). He lived in Giles County, Tennessee, USA in 1920 (Giles County). He was employed as a Farmer in 1930⁴⁶⁵. He lived in Giles County, Tennessee, USA in 1930 (Age: 40; Marital Status: Married; Relation to Head of House: Head⁴⁶⁵). He lived in Giles County, Tennessee, USA in 1935⁴⁶⁷. He lived in Giles County, Tennessee, USA on 01 Apr 1940 (Age: 50; Marital Status: Married; Relation to Head of House: Head⁴⁶⁷). He was buried in Apr 1950 in Giles County, Tennessee, USA⁴⁶². Age At Death: (60) Cemetery: (Minor Hill Cemetery)

85. **HENRY ALEXANDER⁴ HAMMOND** (Jesse³ Hammonds, James² Hammonds, Joseph¹ Hammon)^{140, 141, 142, 143, 144, 145, 146, 147} was born on 22 Dec 1860 in Lauderdale County, Alabama, USA^{140, 141, 142}. He died on 26 Dec 1929 in Lauderdale County, Alabama, USA^{140, 141, 145}. He married Nancy Ellen Littrell on 21 Jul 1881 in Lauderdale County, Alabama, USA¹⁴². She was born on 16 Oct 1869 in Lauderdale County, Alabama, USA^{140, 142}. She died on 08 Jan 1947 in Lauderdale County, Alabama, USA¹⁴⁰.
Henry Alexander Hammond^{140, 141, 142, 143, 144, 145, 146, 147} lived in Lauderdale County, Alabama, USA in 1880 (Age: 19; Marital Status: Single; Relation to Head of House: Son¹⁴³). He lived in Lexington, Lauderdale County, Alabama, USA in 1900 (Age: 39; Marital Status: Married; Relation to Head of House: Head¹⁴²). He lived in Lexington, Lauderdale County, Alabama, USA in 1920 (Age: 59; Marital Status: Married; Relation to Head of House: Head¹⁴⁴). He was buried on 27 Dec 1929 (Grassy, Lauderdale, Alabama, USA¹⁴¹). Age At Death: (69)



Generation 4

Nancy Ellen Littrell^{140, 142, 144, 146, 147} lived in Lexington, Lauderdale County, Alabama, USA in 1900 (Age: 39; Marital Status: Married; Relation to Head of House: Wife¹⁴²). She lived in Lexington, Lauderdale County, Alabama, USA in 1920 (Age: 59; Marital Status: Married; Relation to Head of House: Wife¹⁴⁴). Age At Death: (77 years 2 months 23 days) She was buried in Grassy, Lauderdale County, Alabama, USA¹⁴⁰.

Henry Alexander Hammond and Nancy Ellen Littrell had the following children:

- +273 i. JAMES STEWART⁵ HAMMOND^{469, 142, 470, 471, 472, 473, 474} was born on 08 Oct 1882 in Lexington, Lauderdale County, Alabama, USA^{470, 142, 472, 474}. He died on 08 Jan 1962 in Florence, Lauderdale County, Alabama, USA^{470, 474}. He married Odella C Wisdom on 15 Aug 1907 in Lauderdale County, Alabama, USA. She was born on 01 Feb 1887 in Lexington, Lauderdale County, Alabama, USA^{470, 474, 475, 476}. She died on 15 Aug 1971 in Lexington, Lauderdale County, Alabama, USA^{470, 474}.
- +274 ii. SARAH CAROLINE HAMMOND^{142, 477, 478, 479} was born on 30 Sep 1884 in Lexington, Lauderdale County, Alabama, USA^{479, 142}. She died on 12 Oct 1949 in Florence, Lauderdale County, Alabama, USA^{479, 477}. She married George Wilson Porter on 07 Jan 1906. He was born on 15 Nov 1879 in Lexington, Lauderdale County, Alabama, USA⁴⁷⁹. He died on 28 Nov 1946 in Florence, Lauderdale County, Alabama, USA⁴⁷⁹.
- +275 iii. STEVEN JESSE HAMMOND^{142, 480, 481, 482} was born on 24 Jun 1886 in Lexington, Lauderdale County, Alabama, USA^{481, 142, 480, 482}. He died on 12 Dec 1955 in Anderson, Lauderdale County, Alabama, USA^{480, 481}. He married ROXANNE STONE. She was born on 21 Mar 1892 in Lexington, Lauderdale County, Alabama, USA^{481, 482}. She died on 28 Sep 1962 in Aberdeen, Monroe, Mississippi, USA⁴⁸¹.
- +276 iv. WILLIAM OSCAR HAMMOND^{142, 483, 484, 485, 486, 147, 487, 488, 489, 490} was born on 25 Dec 1887 in Lauderdale County, Alabama, USA^{142, 486, 487, 488, 490}. He died on 10 Oct 1974 in Lexington, Lauderdale County, Alabama, USA^{486, 147, 490}. He married May Bell Sims on 20 Aug 1916 in Lauderdale County, Alabama, USA⁴⁸⁹. She was born on 07 Mar 1896 in Alabama, USA⁴⁹⁰. She died on 19 Jan 1929 in Lauderdale County, Alabama, USA⁴⁹⁰.
- +277 v. SIMON BRYAN HAMMOND^{142, 144, 146, 491, 492, 493, 494, 495, 496, 497} was born on 06 Jul 1891 in Alabama, USA^{142, 491, 495, 496}. He died on 02 Apr 1968 in Anderson, Lauderdale County, Alabama, USA^{146, 491, 496}. He married BESSIE JANE CLARK. She was born on 22 Feb 1904 in Alabama, USA^{492, 493, 496}. She died on 20 Jun 1979 in Lauderdale County, Alabama, USA⁴⁹⁶.
- +278 vi. AARON HENRY HAMMOND^{140, 498, 499, 500, 501, 502, 503} was born on 24 Dec 1891 in Lexington, Lauderdale County, Alabama, USA^{140, 498, 501}. He died on 06 Feb 1937 in Anderson, Lauderdale County, Alabama, USA^{498, 140}. He married LACY IRENE WILLIAMS. She was born on 06 Aug 1898 in Anderson, Lauderdale County, Alabama, USA¹⁴⁰. She died on 26 Sep 1943 in Anderson, Lauderdale County, Alabama, USA¹⁴⁰.
- +279 vii. BERTHA HOUSTON HAMMOND^{504, 505, 506, 507, 508, 509, 510, 511} was born on 14 Jan 1893 in Lexington, Lauderdale County, Alabama, USA^{510, 504, 505, 506, 508, 509, 511}. She died on 24 Jun 1987 in Florence, Lauderdale County, Alabama, USA⁵⁰⁹.

Generation 4

- ⁵¹⁰. She married Robert Thomas Belew on 01 Feb 1914 in Lauderdale County, Alabama, USA. He was born on 04 May 1892 in Lauderdale County, Alabama, USA^{506, 510, 511}. He died on 10 Jan 1973 in Florence, Lauderdale County, Alabama, USA⁵¹⁰.
- +280 viii. CARL DAVIS HAMMOND^{512, 513, 514, 515, 516, 517, 518, 519, 142, 520} was born on 16 Dec 1894 in Lexington, Lauderdale County, Alabama, USA^{512, 513, 516, 519, 142, 520}. He died on 29 Jul 1984 in Florence, Lauderdale County, Alabama, USA^{512, 516}. He married Janie Mildred Sims on 31 Aug 1919 in Lexington, Lauderdale County, Alabama, USA. She was born on 27 Feb 1899 in Cullman, Cullman County, Alabama, USA^{512, 520}. She died on 18 Jul 1963 in Florence, Lauderdale County, Alabama, USA (ECM Hospital⁵¹²).
- +281 ix. MYRDIE MAE HAMMOND^{142, 521, 522, 523, 524, 525} was born on 05 Feb 1897 in Lauderdale County, Alabama, USA^{142, 521, 522, 523, 524, 525}. She died on 22 Jul 1967 in Florence, Lauderdale County, Alabama, USA⁵²³. She married JAMES EDWARD HAMILTON. He was born on 10 Jun 1891 in Lexington, Lauderdale County, Alabama, USA^{521, 525}. He died on 22 Jul 1971 in Rogersville, Lauderdale County, Alabama, USA⁵²¹.
- +282 x. PIPER LAFAYETTE HAMMOND^{142, 144, 526, 527, 528, 529, 530, 531, 532} was born on 23 May 1899 in Lauderdale County, Alabama, USA^{142, 526, 531}. He died on 25 Jan 1964 in Tuscaloosa, Tuscaloosa County, Alabama, USA^{527, 526}. He married Oda Jewell Crabb on 18 Apr 1931. She was born on 05 Jan 1904 in Angleton, Brazoria County, Texas, USA^{526, 532, 533}. She died on 03 Feb 1949 in Athens, Limestone County, Alabama, USA^{526, 532}.
- +283 xi. BEULAH GREEN HAMMOND^{534, 535, 536, 537, 538, 539, 540, 541} was born on 10 Sep 1900 in Lexington, Lauderdale County, Alabama, USA^{534, 536, 537, 538, 540, 541}. She died on 01 Jul 1980 in Sheffield, Colbert County, Alabama, USA^{534, 536}. She married Jessie Franklin Williams on 23 May 1919 in Lauderdale County, Alabama, USA (Book 26, page 153⁵³⁹). He was born on 31 Oct 1896 in Lauderdale County, Alabama, USA^{534, 537, 538, 540}. He died on 23 Aug 1943 in Lauderdale County, Alabama, USA (First Creek⁵³⁴).
- +284 xii. ONUS ALEXANDER HAMMOND^{144, 542, 543, 544, 545, 546, 547, 548} was born on 27 May 1902 in Lauderdale County, Alabama, USA^{544, 545}. He died on 02 Sep 1978 in Lauderdale County, Alabama, USA^{544, 545}. He married Emily Bell Sinyard on 24 Dec 1924 in Lauderdale County, Alabama, USA⁵⁴⁷. She was born on 18 Jan 1903 in Lexington, Lauderdale County, Alabama, USA^{544, 542, 543}. She died on 01 Oct 1988 in Anderson, Lauderdale County, Alabama, USA⁵⁴⁴.
86. **JESSE LAFAYETTE⁴ HAMMOND** (Jesse³ Hammonds, James² Hammonds, Joseph¹ Hammon)^{148, 28, 149, 150, 151, 152} was born on 02 Jan 1868 in Lauderdale County, Alabama, USA^{148, 28, 149, 150, 151}. He died on 05 Jan 1931^{148, 149}. He married **SALLIE JOYCE LEAMASTER**. She was born on 15 Mar 1878 in Lauderdale County, Alabama, USA^{148, 153, 154, 155}. She died on 05 Nov 1967 in Sheffield, Colbert County, Alabama, USA^{153, 148}.
Jesse Lafayette Hammond^{148, 28, 149, 150, 151, 152} lived in Lauderdale County, Alabama, USA in 1880 (Age: 12; Marital Status: Single; Relation to Head of House: Son²⁸). He lived in Lexington, Lauderdale County, Alabama, USA in 1900 (Age: 32; Marital Status: Single; Relation to Head of House: Head¹⁵⁰). He lived in



Generation 4

Giles County, Tennessee, USA in 1910 (Age: 42; Age: 42; Marital Status: Married; Relation to Head of House: Head¹⁵¹). He lived in Lawrence County, Tennessee, USA in 1920 (Age: 52; Marital Status: Married; Relation to Head of House: Head⁵⁴⁹). He was employed as a Farmer Helper in 1926¹⁵². He lived in Tuscumbia, Colbert County, Alabama, USA in 1926¹⁵². He lived in Florence, Lauderdale County, Alabama, USA in 1930 (Age: 63; Marital Status: Married; Relation to Head of House: Head⁵⁵⁰). Age At Death: (63) He was buried in Green Hill, Lauderdale County, Alabama, USA¹⁴⁸. His cause of death was Died from injuries sustained while cranking his car while in gear.. Find A Grave Memorial #: (8344340)

Sallie Joyce Leamaster^{148, 152, 153, 154} lived in Giles County, Tennessee, USA in 1910 (Age: 32; Marital Status: Married; Relation to Head of House: Wife¹⁵⁴). She lived in Lawrence County, Tennessee, USA in 1920 (Age: 41; Marital Status: Married; Relation to Head of House: Wife¹⁵⁵). She lived in Tuscumbia, Colbert County, Alabama, USA in 1926¹⁵². She lived in Florence, Lauderdale County, Alabama, USA in 1930 (Age: 52; Marital Status: Married; Relation to Head of House: Wife⁵⁵¹). Age At Death: (89 years 7 months 21 days) She was buried in Green Hill, Lauderdale County, Alabama, USA¹⁴⁸.

Jesse Lafayette Hammond and Sallie Joyce Leamaster had the following children:

285. i. HORACE G⁵ HAMMOND^{552, 553} was born on 11 Feb 1917 in Lauderdale County, Alabama, USA^{552, 553}. He died on 13 Aug 1985 in Five Points, Lawrence County, Tennessee, USA^{552, 553}. He married ELIZA ELLEN NEWTON. She was born on 02 Feb 1920 in Lawrence County, Tennessee, USA^{553, 554}. She died on 25 Aug 1982 in Lauderdale County, Alabama, USA^{553, 554}. Age At Death: (68) He was buried in Lexington, Lauderdale County, Alabama, USA⁵⁵³.

+286 ii. VERNACILE HAMMOND⁵⁵⁵ was born on 14 Sep 1906 in Alabama, USA. She died on 27 Feb 1992 in Florence, Lauderdale County, Alabama, USA. She married Robert Quigley on 31 Oct 1926 in Lauderdale County, Alabama, USA⁵⁵⁵. He was born on 17 Oct 1903 in Alabama, USA. He died on 26 Feb 1981 in Florence, Lauderdale County, Alabama, USA.

287. iii. MARY ELLA HAMMOND⁵⁵⁶ was born on 21 Oct 1909 in Lauderdale County, Alabama, USA⁵⁵⁶. She died on 02 Mar 1975 in Lauderdale County, Alabama, USA⁵⁵⁶. Mary Ella Hammond⁵⁵⁶ lived in Giles County, Tennessee, USA in 1910. She lived in Lawrence County, Tennessee, USA in 1920. She lived in Florence, Lauderdale County, Alabama, USA in 1930 (Age: 20; Marital Status: Single; Relation to Head of House: Daughter⁵⁵⁷). She lived in Vernon, Lamar, Alabama, USA on 01 Apr 1940. Age At Death: (65) She was buried in Lauderdale County, Alabama, USA. Cemetery: (Tabernacle Church Cemetery)

288. iv. WILLIAM WOODROW HAMMOND^{558, 559, 560, 561} was born on 12 Aug 1913 in Tennessee, USA⁵⁵⁸. He died on 04 Nov 1998 in Lawrenceburg, Lawrence County, Tennessee, USA^{558, 561}. He married Desda Lee McDonald on 22 Apr 1939 in Lawrence County, Tennessee, USA⁵⁶⁰. She was born on 22 Nov 1915 in Tennessee, USA. She died on 02 Jun 2004 in Lawrenceburg, Lawrence County, Tennessee, USA. William Woodrow Hammond^{558, 559, 560, 561} lived in Lawrence County, Tennessee, USA in 1920 (Age: 6; Marital Status: Single; Relationship: Son⁵⁵⁹). He lived in Florence, Lauderdale County, Alabama, USA in 1930 (Age: 16; Marital Status: Single; Relation to Head of House: Son⁵⁶²). Age At Death: (85) He was buried in Lawrenceburg, Lawrence County, Tennessee, USA⁵⁶¹.

Generation 4

Cemetery: (Lawrence County Memorial Gardens) Find A Grave Memorial #:
(87273297)

+289 v. CLARA CAROLYN HAMMOND^{563, 564, 565} was born on 30 Jul 1916 in Anderson, Lauderdale County, Alabama, USA^{563, 565}. She died on 02 May 2008 in Florence, Lauderdale County, Alabama, USA⁵⁶³. She married John Milton Killen I on 20 Feb 1937 in Maury County, Tennessee, USA. He was born on 14 Oct 1909 in Clax Branch, Lawrence, Tennessee, USA⁵⁶⁵. He died on 14 Sep 1971 in Florence, Lauderdale County, Alabama, USA.

290. vi. LIVING HAMMOND. She married LIVING WEATHERS.

87. **JAMES SPENCER⁴ HAMMOND** (William Andrew³ Hammonds I, James² Hammonds, Joseph¹ Hammon)^{156, 157, 158, 159, 160, 161} was born on 20 Feb 1849 in Lauderdale County, Alabama, USA^{157, 159, 161}. He died on 12 Mar 1930. He married Rachel Ersley Howard in 1870¹⁵⁸. She was born on 14 Apr 1852 in Alabama, USA^{157, 158, 159, 160}. She died on 07 Apr 1930 in Lexington, Lauderdale County, Alabama, USA¹⁵⁹.
James Spencer Hammond^{156, 157, 158, 159, 160, 161} lived in Lauderdale County, Alabama, USA in 1880 (Age: 30; Marital Status: Married; Relation to Head of House: Self¹⁵⁶). He lived in Lexington, Lauderdale County, Alabama, USA in 1900 (Age: 51; Marital Status: Married; Relation to Head of House: Head¹⁵⁸). He lived in Lexington, Lauderdale County, Alabama, USA in 1910 (Age: 61; Age: 61; Marital Status: Married; Relation to Head of House: Head¹⁶¹). He lived in Lexington, Lauderdale County, Alabama, USA in 1920 (Age: 70; Marital Status: Married; Relation to Head of House: Head¹⁶⁰). He was employed as a Farmer in 1930 in Lauderdale County, Alabama, USA¹⁵⁷. He lived in Lexington, Lauderdale County, Alabama, USA in 1930 (Age: 81; Marital Status: Married; Relation to Head of House: Head¹⁵⁷). Age At Death: (81) He was buried in Lexington, Lauderdale County, Alabama, USA¹⁵⁹. He was known by the title of Reverend.



Notes for James Spencer Hammond:

The following note provided by Tracy Littrell WILLIAMS, Jun 2006:

I know that he was a "Hard Shell" Baptist minister, and family stories have that he was sent to jail for bootlegging.

Rachel Ersley Howard^{156, 158, 159, 160, 161} lived in Lauderdale County, Alabama, USA in 1880 (Lauderdale County). She lived in Lauderdale County, Alabama, USA in 1880 (Age: 27; Marital Status: Married; Relation to Head of House: Wife¹⁵⁶). She lived in Lexington, Lauderdale County, Alabama, USA in 1900 (Age: 48; Marital Status: Married; Relation to Head of House: Wife¹⁵⁸). She lived in Lexington, Lauderdale County, Alabama, USA in 1910 (Age: 59; Marital Status: Married; Relation to Head of House: Wife¹⁶¹). She lived in Lexington, Lauderdale County, Alabama, USA in 1920 (Age: 68; Marital Status: Married; Relation to Head of House: Wife¹⁶⁰). She lived in Lexington, Lauderdale County, Alabama, USA in 1930 (Age: 78; Marital Status: Married; Relation to Head of House: Wife¹⁵⁷). Age At Death: (77 years 11 months 24 days) She was buried in Lexington, Lauderdale County, Alabama, USA¹⁵⁹.

James Spencer Hammond and Rachel Ersley Howard had the following children:

- +291 i. NANCY ELIZABETH⁵ HAMMOND^{566, 567, 568, 569, 570, 571, 572} was born on 04 Dec 1870 in Lauderdale County, Alabama, USA^{566, 573, 569, 570, 571, 572}. She died on 08 Mar 1947 in Lauderdale County, Alabama, USA^{566, 568, 573}. She married (1) JOHN NEWTON SHELTON in 1888⁵⁷¹. He was born on 05 Mar 1867 in Alabama, USA^{566, 573, 569, 570, 571, 572}. He died on 23 Jun 1945 in Lauderdale County, Alabama, USA^{566, 573}. She married NELSON HOMARD I. He was born about 1870

Generation 4

in Alabama, USA.

- +292 ii. THOMAS JEFFERSON HAMMOND^{158, 574, 575, 576} was born on 02 Dec 1872 in Lauderdale County, Alabama, USA^{158, 574, 577}. He died on 04 Jan 1933 in Lexington, Lauderdale County, Alabama, USA^{574, 577}. He married ELLEN NEWTON. She was born on 01 Jul 1872 in Lawrence County, Tennessee, USA. She died on 26 Dec 1945 in Lauderdale County, Alabama, USA.
- +293 iii. NELLIE ANN HAMMOND^{578, 579, 580, 581, 582} was born on 14 Apr 1880 in Lauderdale County, Alabama, USA^{578, 579}. She died on 18 Feb 1962⁵⁷⁸. She married Henry Columbus Phillips on 11 Aug 1898 in Lauderdale County, Alabama, USA⁵⁸². He was born on 30 Sep 1878 in Lauderdale County, Alabama, USA. He died on 15 Apr 1967 in Anderson, Lauderdale County, Alabama, USA.
- +294 iv. SARAH DONNA HAMMOND^{583, 584, 585, 158} was born on 26 Mar 1885 in Lauderdale County, Alabama, USA^{584, 585, 158}. She died on 15 Jan 1958. She married HARRISON NEWTON. He was born on 10 Oct 1878 in Alabama, USA^{583, 584}. He died on 15 Aug 1943.
- +295 v. JAMES ROBERT HAMMOND^{158, 586, 587, 588, 589, 590} was born on 17 Jan 1889 in Lauderdale County, Alabama, USA^{158, 586, 587, 589}. He died on 16 Sep 1934 in Lauderdale County, Alabama, USA⁵⁸⁹. He married Angeline Mary Hill on 04 Jul 1906 in Lauderdale County, Alabama, USA⁵⁹⁰. She was born on 10 Mar 1886 in Lauderdale County, Alabama, USA^{591, 592, 589, 593}. She died on 02 Dec 1965 in Lauderdale County, Alabama, USA⁵⁸⁹.

88. **FRANKLIN BROWN⁴ HAMMOND** (William Andrew³ Hammonds I, James² Hammonds, Joseph¹ Hammon)^{162, 163, 164, 165, 166} was born on 23 Jan 1851 in Lauderdale County, Alabama, USA^{162, 163, 164, 165, 166}. He died on 26 Nov 1900 in Anderson, Lauderdale County, Alabama, USA^{162, 164}. He married (1) **SAN FRANCISCA HOWARD** on 27 Jan 1873 in San Francisco, San Francisco County, California, USA. She was born on 08 Dec 1853 in Florence, Lauderdale County, Alabama, USA¹⁶⁴. She died on 24 Aug 1884 in Anderson, Lauderdale County, Alabama, USA¹⁶⁴. He married (2) **MARY ELIZABETH KERBO** on 05 Aug 1886¹⁶⁶. She was born on 10 Jan 1869 in Giles County, Tennessee, USA^{162, 166}. She died on 06 Apr 1955¹⁶².



Franklin Brown Hammond^{162, 163, 164, 165, 166} lived in Rogersville, Lauderdale County, Alabama, USA in 1870 (19 Age: 19; Farm Laborer Occupation: Farm Laborer¹⁶⁵). He lived in Lauderdale County, Alabama, USA in 1880 (Age: 29; Marital Status: Married; Relation to Head of House: Self¹⁶³). He lived in Mitchell, Lauderdale County, Alabama, USA in 1900 (49 Age: 49; Farmer Occupation: Farmer; AbleToSpeakEnglish: Y; CanRead: Y; CanWrite: Y; EnumerationDistrict: 0047; HomeMortgaged: F; HomeOwnership: Own; MonthsUnEmployedPastYear: 0; OwnsFarm: F; YearsMarried: 14; Married MaritalStatus: Married; Head RelationToHead: Head¹⁶⁶). Age At Death: (49 years 10 months 3 days) He was also known as Frank. He was buried in Anderson, Lauderdale County, Alabama, USA^{162, 164}. Cemetery: (Hammond Cemetery) Find A Grave Memorial #: (32804716)

San Francisca Howard¹⁶⁴ lived in Lauderdale County, Alabama, USA in 1860 (Age in 1860: 7/ District 1/Lauderdale County). She lived in Lauderdale County, Alabama, USA in 1880 (Age: 26; Marital Status: Married/Beat 2/Lauderdale County). Age At Death: (30 years 8 months 16 days) She was also known as Frances. She was buried in Anderson, Lauderdale County, Alabama, USA¹⁶⁴. Cemetery: (Hammond Cemetery)

Generation 4

Franklin Brown Hammond and San Francisca Howard had the following children:

+296 i. WILLIAM JASON⁵ HAMMOND^{594, 595, 596, 597, 598} was born on 01 Jul 1874 in Lauderdale County, Alabama, USA^{594, 596, 597}. He died on 15 Sep 1934 in Florence, Lauderdale County, Alabama, USA⁵⁹⁴. He married Iva Odell Boston on 03 Jul 1910 in Lauderdale County, Alabama, USA. She was born on 04 Feb 1891 in Alabama, USA. She died on 07 Aug 1966 in Florence, Lauderdale County, Alabama, USA.

297. ii. ROLNA ELIZABETH HAMMOND⁵⁹⁹ was born on 04 Jul 1877 in Lauderdale County, Alabama, USA⁵⁹⁹. She died on 22 Oct 1881 in Lauderdale County, Alabama, USA.
Rolna Elizabeth Hammond⁵⁹⁹ lived in Lauderdale County, Alabama, USA in 1880 (Age: 3; Marital status: Single⁵⁹⁹). Age At Death: (4) She was buried in Lauderdale County, Alabama, USA. Cemetery: (Hammond Cemetery 2)

298. iii. BENJAMIN FRANKLIN HAMMOND JR^{164, 600, 601, 602, 603, 604} was born on 07 Jun 1880 in Lauderdale County, Alabama, USA^{600, 601, 602, 604, 164}. He died on 13 Oct 1941 in Lauderdale County, Alabama, USA^{601, 164}. He married (1) MAGGIE N SHELTON on 29 Oct 1899 in Lauderdale County, Alabama, USA⁶⁰³. She was born in May 1877 in Tennessee, USA^{600, 605, 604}. She died on 24 Jan 1919 in Memphis, Shelby County, Tennessee, USA^{606, 605}. He married LOULA MAY BOWDEN. She was born on 09 Apr 1889 in Dyer County, Tennessee, USA. Benjamin Franklin Hammond Jr^{164, 600, 601, 602, 603, 604} lived in Lexington, Lauderdale County, Alabama, USA in 1900 (Age: 19; Marital Status: Married; Relation to Head of House: Head⁶⁰⁰). He lived in Memphis, Shelby County, Tennessee, USA in 1910 (Age: 30; Marital Status: Married; Relation to Head of House: Head⁶⁰⁴). He lived in Memphis, Shelby County, Tennessee, USA between 1917-1918 (1193 Faxon, Age: 37⁶⁰²). He was employed as a Salesman, Campbell Glass & Paint Company in 1918 in Memphis, Shelby County, Tennessee, USA. Age At Death: (61 years 4 months 6 days) He was also known as Bud. He was buried in Grassy, Lauderdale County, Alabama, USA^{164, 601}. Cemetery: (Grassy Memorial Cemetery) Eye Color: (Blue) Find A Grave Memorial #: (37237336)

Notes for Benjamin Franklin Hammond Jr:
Spells his name on his WW1 Draft Cards as HAMMOND.

299. iv. GEORGE H HAMMOND was born on 27 May 1883 in Alabama, USA. He died on 13 Mar 1884.
Age At Death: (0 years 9 months 14 days)

Mary Elizabeth Kerbo^{162, 166} lived in Cross Roads, Lauderdale County, Alabama, USA in 1880. She lived in Mitchell, Lauderdale County, Alabama, USA in 1900. She lived in Mitchell, Lauderdale County, Alabama, USA in 1900 (31 Age: 31; AbleToSpeakEnglish: Y; CanRead: Y; CanWrite: Y; EnumerationDistrict: 0047; NumberOfChildrenBorn: 8; NumberOfChildrenLiving: 8; YearsMarried: 14; Married MaritalStatus: Married; Wife RelationToHead: Wife¹⁶⁶). She lived in Mitchell, Lauderdale County, Alabama, USA in 1910. Age At Death: (86 years 2 months 27 days) She was also known as Molly. She was buried in Grassy, Lauderdale County, Alabama, USA¹⁶².

Franklin Brown Hammond and Mary Elizabeth Kerbo had the following children:

+300 v. VANUEL ANDREW HAMMOND^{607, 608, 609, 610, 611} was born on 22 Aug 1887 in Lauderdale County, Alabama, USA^{607, 608, 609}. He died on 13 Nov 1987 in Lexington, Lauderdale County, Alabama, USA⁶⁰⁷. He married LOLA BELLE SEWELL. She was born on 28 Jul 1888 in Carroll County, Georgia, USA^{612, 613}. She died on 31 May 1981 in Lexington, Lauderdale County, Alabama, USA.

Generation 4

301. vi. LUTHER EUGENE HAMMOND^{614, 615, 616, 617, 618, 619, 620} was born on 23 Nov 1890 in Lauderdale County, Alabama, USA^{614, 615, 616, 620}. He died on 08 Feb 1973^{614, 616, 617}.
Luther Eugene Hammond^{614, 615, 616, 617, 618, 619, 620} lived in Mitchell, Lauderdale County, Alabama, USA in 1900 (Age: 9; Marital Status: Single; Relation to Head of House: Son⁶¹⁵). He lived in Mitchell, Lauderdale County, Alabama, USA in 1910 (Age: 19; Marital Status: Single; Relation to Head of House: Son⁶¹⁸). He was employed as a Farmer in 1917 in Lauderdale County, Alabama, USA. He lived in Lauderdale County, Alabama, USA between 1917-1918 (Age: 27⁶²⁰). He lived in Mitchell, Lauderdale County, Alabama, USA in 1935⁶¹⁹. He lived in Mitchell, Lauderdale County, Alabama, USA on 01 Apr 1940 (Age: 49; Marital Status: Single; Relation to Head of House: Son⁶¹⁹). Age At Death: (82) He was buried in Grassy, Lauderdale County, Alabama, USA⁶¹⁴. Cemetery: (Grassy Memorial Cemetery) Eye Color: (Brown) Find A Grave Memorial #: (37237408) He served in the military (PVT US Army, WWI).
302. vii. MARY DELILA HAMMOND^{621, 622} was born on 06 Aug 1893 in Lauderdale County, Alabama, USA^{621, 622}. She died on 11 Apr 1965. She married ANDREW BYRD SEWELL. He was born on 21 Feb 1892⁶²². He died on 14 Mar 1976.
Mary Delila Hammond^{621, 622} lived in Mitchell, Lauderdale County, Alabama, USA in 1900 (Age: 6; Marital Status: Single; Relation to Head of House: Daughter⁶²¹). She lived in Mitchell, Lauderdale County, Alabama, USA in 1935⁶²². She lived in Mitchell, Lauderdale County, Alabama, USA on 01 Apr 1940 (Age: 47; Marital Status: Married; Relation to Head of House: Wife⁶²²). Age At Death: (71)
303. viii. HERSHAL GILBERT HAMMOND^{623, 624, 625, 626, 627, 628, 629} was born on 22 Feb 1895 in Lauderdale County, Alabama, USA^{623, 624, 625, 628, 629}. He died on 24 Jan 1974^{623, 627}. He married Alma Byrum on 28 Oct 1959 in Lauderdale County, Alabama, USA. She was born on 16 Sep 1906 in Lauderdale County, Alabama, USA⁶²³. She died on 21 Jan 2002 in Lauderdale County, Alabama, USA⁶²³.
Hershal Gilbert Hammond^{623, 624, 625, 626, 627, 628, 629} lived in Mitchell, Lauderdale County, Alabama, USA in 1900 (Age: 5; Marital Status: Single; Relation to Head of House: Son⁶²⁴). He lived in Lauderdale County, Alabama, USA between 1917-1918 (Age: 22⁶²⁸). He lived in Mitchell, Lauderdale County, Alabama, USA in 1920 (Age: 24; Marital Status: Single; Relation to Head of House: Son⁶²⁶). He was employed as a Farmer in 1930 in Lauderdale County, Alabama, USA⁶²⁵. He lived in Mitchell, Lauderdale County, Alabama, USA in 1930 (Age: 35; Marital Status: Single; Relation to Head of House: Head⁶²⁵). He lived in Mitchell, Lauderdale County, Alabama, USA in 1935⁶²⁹. He lived in Mitchell, Lauderdale County, Alabama, USA on 01 Apr 1940 (Age: 45; Marital Status: Single; Relation to Head of House: Son⁶²⁹). Age At Death: (78) He was buried in Anderson, Lauderdale County, Alabama, USA⁶²³. Eye Color: (Blue)
304. ix. JOSEPH BENJAMIN HAMMOND^{630, 631, 632, 633, 634, 635} was born on 08 Oct 1896 in Lauderdale County, Alabama, USA^{630, 631, 632, 634, 635}. He died on 04 Jun 1981 in Bakersfield, Kern County, California, USA^{630, 632}. He married (1) DORAH MARY BROPHY on 27 Mar 1937 in Las Vegas, Clark County, Nevada, USA. She was born on 10 Dec 1891 in Crestline, Cherokee County, Kansas, USA. She died on 30 Sep 1962 in Bakersfield, Kern County, California, USA. He married GERTRUDE A GOODMAN. She was born about 1892 in Erie, Erie County, Pennsylvania, USA⁶³⁶. She died in 1983 in Los Angeles County, California, USA.
Joseph Benjamin Hammond^{630, 631, 632, 633, 634, 635} lived in Mitchell, Lauderdale

Generation 4

County, Alabama, USA in 1900 (Age: 3; Marital Status: Single; Relation to Head of House: Son⁶³¹). He lived in Mitchell, Lauderdale County, Alabama, USA in 1910 (Age: 12; Marital Status: Single; Relation to Head of House: Son⁶³³). He lived in Lauderdale County, Alabama, USA between 1917-1918 (Age: 21⁶³⁴). He lived in Mitchell, Lauderdale County, Alabama, USA in 1920 (Age: 22; Marital Status: Single; Relation to Head of House: Son). He lived in Los Angeles, Los Angeles County, California, USA in 1930 (Age in 1930: 32; Marital Status: Single; Relation to Head of House: Lodger). He lived in Kern County, California, USA in 1935⁶³⁷. He lived in Bakersfield, Kern County, California, USA in 1937. He lived in Bakersfield, Kern County, California, USA in 1938. He lived in Kern County, California, USA on 01 Apr 1940 (Age: 43; Marital Status: Married; Relation to Head of House: Head⁶³⁷). He lived in Bakersfield, Kern County, California, USA in 1942 (Age: 46⁶³⁵). He lived in Bakersfield, Kern County, California, USA in 1943. He lived in Bakersfield, Kern County, California, USA in 1944. He lived in Bakersfield, Kern County, California, USA in 1945. He lived in Bakersfield, Kern County, California, USA in 1946. He lived in Bakersfield, Kern County, California, USA in 1949. He lived in Bakersfield, Kern County, California, USA in 1951. He lived in Bakersfield, Kern County, California, USA in 1952. Age At Death: (84) He was buried in Grassy, Lauderdale County, Alabama, USA. Eye Color: (Brown) His height was 5'9".

305. x. SUSIE DELLE HAMMOND^{638, 639, 640, 641, 642} was born on 18 Aug 1898 in Lauderdale County, Alabama, USA^{638, 640, 641}. She died on 26 Oct 1989 in Lexington, Lauderdale County, Alabama, USA^{640, 641}. She married John Clifton Sewell on 23 Mar 1922. He was born on 13 Jul 1894 in Lauderdale County, Alabama, USA⁶⁴³. He died on 18 Jul 1982 in Lauderdale County, Alabama, USA⁶⁴³.
- Susie Delle Hammond^{638, 639, 640, 641, 642} lived in Mitchell, Lauderdale County, Alabama, USA in 1900 (Age: 1; Marital Status: Single; Relation to Head of House: Daughter⁶³⁸). She lived in Mitchell, Lauderdale County, Alabama, USA in 1910 (Age: 10; Marital Status: Single; Relation to Head of House: Daughter⁶³⁹). She lived in Mitchell, Lauderdale County, Alabama, USA in 1920 (Age: 21; Marital Status: Single; Relation to Head of House: Daughter). She lived in Huntsville, Madison County, Alabama, USA in 1935⁶⁴². She lived in Greenville, Butler County, Alabama, USA on 01 Apr 1940 (Age: 38; Marital Status: Married; Relation to Head of House: Wife⁶⁴²). She lived in Montgomery County, Alabama, USA in 1947. Age At Death: (91) She was buried in Grassy, Lauderdale County, Alabama, USA⁶⁴⁰. Cemetery: (Grassy Memorial Cemetery) Find A Grave Memorial #: (37237374)

Notes for Susie Delle Hammond:
Twin of Mattie Belle.

306. xi. MATTIE BELLE HAMMOND^{644, 645, 646, 647} was born on 18 Aug 1898 in Lauderdale County, Alabama, USA^{644, 647}. She died in 1939⁶⁴⁷. She married Oates Springer on 10 May 1924 in Lauderdale County, Alabama, USA⁶⁴⁶. He was born on 05 Nov 1894. He died on 13 Jul 1939.
- Mattie Belle Hammond^{644, 645, 646, 647} lived in Mitchell, Lauderdale County, Alabama, USA in 1900 (Age: 1; Marital Status: Single; Relation to Head of House: Daughter⁶⁴⁴). She lived in Mitchell, Lauderdale County, Alabama, USA in 1910 (Age: 10; Marital Status: Single; Relation to Head of House: Daughter⁶⁴⁵). Age At Death: (40) She was buried in Lauderdale County, Alabama, USA⁶⁴⁷. Cemetery: (Grassy Cemetery, Row 8)

Notes for Mattie Belle Hammond:
Twin of Susie Delle.

Generation 4

- +307 xii. LULA CALDONIA HAMMOND^{648, 649, 650} was born on 07 Feb 1899 in Lauderdale County, Alabama, USA^{648, 650}. She died on 18 Sep 1976. She married WILLIAM TAYLOR NEWTON. He was born on 08 Jun 1883. He died on 26 Apr 1928.

89. **NANCY CLARENDA⁴ HAMMOND** (William Andrew³ Hammonds I, James² Hammonds, Joseph¹ Hammon)^{4, 167, 168, 169, 170} was born on 22 Feb 1854 in Lauderdale County, Alabama, USA^{167, 168, 169, 170}. She died on 08 Apr 1918 in Lexington, Lauderdale County, Alabama, USA^{167, 168}. She married Thomas J Clark on 09 Sep 1871 in Lauderdale County, Alabama, USA¹⁶⁹. He was born on 20 Oct 1841 in Pike County, Mississippi, USA^{167, 169}. He died on 20 Dec 1905 in Lauderdale County, Alabama, USA¹⁶⁷.
Nancy Clarendia Hammond^{4, 167, 168, 169, 170} lived in Lauderdale County, Alabama, USA in 1880. She lived in Lexington, Lauderdale County, Alabama, USA in 1900 (Age: 46; Marital Status: Married; Relation to Head of House: Wife¹⁶⁹). She lived in Lexington, Lauderdale County, Alabama, USA in 1910 (Age: 56; Marital Status: Widowed; Relation to Head of House: Mother-in-law¹⁷⁰). Age At Death: (64) She was buried in Lexington, Lauderdale County, Alabama, USA¹⁶⁷. Cemetery: (Barnett Cemetery)



Thomas J Clark^{167, 169} lived in Pike County, Mississippi, USA in 1870. He lived in Lexington, Lauderdale County, Alabama, USA in 1900 (Age: 58; Marital Status: Married; Relation to Head of House: Head¹⁶⁹). Age At Death: (64 years 2 months 0 days) He was buried in Lexington, Lauderdale County, Alabama, USA¹⁶⁷. Cemetery: (Barnett Cemetery)

Nancy Clarendia Hammond and Thomas J Clark had the following children:

308. i. WILLIAM FRANKLIN CLARK was born on 15 Nov 1872 in Alabama, USA. He died on 15 May 1950 in Lexington, Lauderdale County, Alabama, USA.
William Franklin Clark lived in Lexington, Lauderdale County, Alabama, USA on 25 Jun 1900. He lived in Lexington, Lauderdale County, Alabama, USA in Apr 1910. He lived in Lexington, Lauderdale County, Alabama, USA on 02 Jan 1920. He lived in Lexington, Lauderdale County, Alabama, USA on 11 Apr 1930. He lived in Lexington, Lauderdale County, Alabama, USA on 13 Apr 1940. Age At Death: (77 years 6 months 0 days) He was buried in Lexington, Lauderdale County, Alabama, USA.
309. ii. FANNIE E CLARK¹⁷⁰ was born on 15 Apr 1882 in Alabama, USA. She died on 08 Mar 1971 in Lexington, Lauderdale County, Alabama, USA.
Fannie E Clark¹⁷⁰ lived in Center Star, Lauderdale County, Alabama, USA in 1900. She lived in Lexington, Lauderdale County, Alabama, USA in 1910 (Age: 26; Marital Status: Married; Relation to Head of House: Wife¹⁷⁰). She lived in Lexington, Lauderdale County, Alabama, USA in 1920. Age At Death: (88) She was buried in Lexington, Lauderdale County, Alabama, USA. Cemetery: (Barnett Cemetery, Row 2)

91. **GEORGE WASHINGTON⁴ HAMMOND** (William Andrew³ Hammonds I, James² Hammonds, Joseph¹ Hammon)^{4, 174, 175, 176, 177, 178, 179} was born on 14 Mar 1860 in Lauderdale County, Alabama, USA^{174, 175, 176}. He died on 25 Oct 1925 in Lexington, Lauderdale County, Alabama, USA¹⁷⁴. He married Martha Ann Fulks on 06 Nov 1883 in Lauderdale County, Alabama, USA¹⁷⁸. She was born on 27 Jul 1869 in Lauderdale County, Alabama, USA^{175, 180, 181, 182}. She died on 22 May 1944 in Lexington, Lauderdale County, Alabama, USA¹⁸⁰.
George Washington Hammond^{4, 174, 175, 176, 177, 178, 179} lived in Lauderdale County, Alabama, USA in 1880. He lived in Lexington, Lauderdale County, Alabama, USA in 1900 (Age: 40; Marital Status: Married; Relation to Head of House: Head¹⁷⁵). He lived in Autreyville, Colquitt, Georgia, USA in 1910 (Age: 50;



Generation 4

Marital Status: Widowed; Relation to Head of House: Boarder¹⁷⁶). He lived in Lexington, Lauderdale County, Alabama, USA in 1920 (Age: 59; Marital Status: Married; Relation to Head of House: Head¹⁷⁷). He was buried on 26 Oct 1925 in Anderson, Lauderdale County, Alabama, USA. Age At Death: (65) Cemetery: (Hammond Cemetery)

Martha Ann Fulks^{175, 177, 178, 179, 182} lived in Lauderdale County, Alabama, USA in 1870. She lived in Lauderdale County, Alabama, USA in 1880. She lived in Lexington, Lauderdale County, Alabama, USA in 1900 (Age: 30; Marital Status: Married; Relation to Head of House: Wife¹⁷⁵). She lived in Lexington, Lauderdale County, Alabama, USA in 1910. She lived in Lexington, Lauderdale County, Alabama, USA in 1920 (Age: 50; Marital Status: Married; Relation to Head of House: Wife¹⁷⁷). She lived in Lexington, Lauderdale County, Alabama, USA in 1930 (Age: 60; AbleToSpeakEnglish: Yes; AttendedSchool: No; CanReadWrite: Yes; EnumerationDistrict: 0006; RegistrationDistrict: 0006; Widowed MaritalStatus: Widowed; Mother-in-law RelationToHead: MotherInLaw¹⁸²). She lived in Lexington, Lauderdale County, Alabama, USA in 1935¹⁸¹. She lived in Lexington, Lauderdale County, Alabama, USA in 1940 (StreetAddress: Beaverdam Road; 70 Age: 70; AttendedSchool: No; EmploymentCode: 5; EmploymentDetails: Home Housework; EmploymentHistory: No; EnumerationDistrict: 39-6; GradeCompleted: Elementary school, 4th grade; IncomeOtherSources: No; IsEmployed: No; PublicEmergencyWork: No; ResidenceFarmNineteenThirtyFive: Yes; SeekingWork: No; Widowed MaritalStatus: Widowed; Mother-in-law RelationToHead: MotherInLaw¹⁸¹). Age At Death: (74 years 9 months 25 days) She was buried in Lexington, Lauderdale County, Alabama, USA¹⁸⁰. Cemetery: (Hammond Cemetery)

George Washington Hammond and Martha Ann Fulks had the following children:

310. i. WILLIAM ALBERT⁵ HAMMONDS⁶⁵¹ was born on 08 Apr 1886 in Lauderdale County, Alabama, USA⁶⁵¹. He died on 25 Aug 1887⁶⁵¹. Age At Death: (16 months) He was buried in Lauderdale County, Alabama, USA⁶⁵¹. Cemetery: (Harmon Cemetery) Find A Grave Memorial #: (22691884)
- +311 ii. ROBERT LEE HAMMOND^{175, 652, 653, 654, 655, 656, 657, 179, 180, 658} was born on 09 Feb 1888 in Lexington, Lauderdale County, Alabama, USA^{175, 652, 653, 654, 656, 657, 179, 180}. He died on 10 Jun 1945 in Decatur, Morgan County, Alabama, USA^{657, 179, 180}. He married MARY ALICE BERGIN. She was born on 19 Oct 1890 in Alabama, USA^{657, 653, 654, 655, 656, 180}. She died on 30 Nov 1960 in Hartselle, Morgan County, Alabama, USA^{657, 180}.
- +312 iii. EFFIE C HAMMOND^{659, 660, 175, 661, 662, 663, 664, 181, 665, 182} was born on 19 Oct 1890 in Lexington, Lauderdale County, Alabama, USA^{659, 661, 662, 664, 181, 665, 182}. She died in May 1987 in Lexington, Lauderdale County, Alabama, USA^{661, 662}. She married SIMEON EDWARD RODEN. He was born on 19 Nov 1871 in Winston County, Alabama, USA^{664, 181, 182}. He died on 19 Mar 1955 in Lauderdale County, Alabama, USA.
- +313 iv. COLLINS BURFORD HAMMOND^{666, 667, 668, 669, 670, 671, 672, 673} was born on 27 Sep 1892 in Lexington, Lauderdale County, Alabama, USA^{666, 671, 672}. He died on 12 Feb 1959 in Lauderdale County, Alabama, USA⁶⁷³. He married Ethel Florence Garner on 15 Jun 1919 in Rogersville, Lauderdale County, Alabama, USA⁶⁷⁰. She was born on 09 Nov 1897 in Lauderdale County, Alabama, USA^{674, 675, 671}. She died on 07 Nov 1988 in Rogersville, Lauderdale County, Alabama, USA.
314. v. LEWIS K HAMMOND^{175, 676, 677, 678, 679, 680, 681, 682} was born on 09 Dec 1895 in Anderson, Lauderdale County, Alabama, USA^{679, 175, 676, 681, 678, 682}. He died on 09 Jun 1948 in Lauderdale County, Alabama, USA^{676, 677, 679}. He married Fanny Odell Beavers on 10 Aug 1916 in Lauderdale County, Alabama, USA⁶⁸². She

Generation 4

was born on 26 Sep 1892 in Lauderdale County, Alabama, USA⁶⁷⁶. She died on 13 Sep 1957 in Lauderdale County, Alabama, USA⁶⁷⁶.

Lewis K Hammond^{175, 676, 677, 678, 679, 680, 681, 682} lived in Lexington, Lauderdale County, Alabama, USA in 1900 (Age: 5; Marital Status: Single; Relation to Head of House: Son¹⁷⁵). He lived in Lexington, Lauderdale County, Alabama, USA in 1910 (Age: 15; Marital Status: Single; Relation to Head of House: Son⁶⁸¹). He lived in Lexington, Lauderdale County, Alabama, USA in 1920 (Age: 25; Marital Status: Married; Relation to Head of House: Head⁶⁷⁸). He lived in Lexington, Lauderdale County, Alabama, USA in 1930. He lived in Lexington, Lauderdale County, Alabama, USA in 1935. He lived in Lexington, Lauderdale County, Alabama, USA on 01 Apr 1940 (Age: 45; Marital Status: Married; Relation to Head of House: Head). Age At Death: (53) He was buried in Lexington, Lauderdale County, Alabama, USA⁶⁷⁶. Cemetery: (Lexington Cemetery) Find A Grave Memorial #: (79649041)

- +315 vi. LETTIE SOLONA HAMMOND^{175, 683, 684, 685, 686, 687, 688} was born on 05 Oct 1896 in Lauderdale County, Alabama, USA^{175, 683, 689, 686, 687}. She died on 09 Nov 1971 in Anderson, Lauderdale County, Alabama, USA^{683, 689, 687}. She married Thomas Allen Shedd on 04 Oct 1914 in Lauderdale County, Alabama, USA⁶⁸⁶. He was born on 21 Feb 1895 in Cullman, Cullman County, Alabama, USA^{689, 684}. He died on 23 Jan 1969 in Florence, Lauderdale County, Alabama, USA⁶⁸⁹.

316. vii. TIMOTHY BONDREN HAMMOND⁶⁹⁰ was born on 08 Apr 1911 in Lauderdale County, Alabama, USA⁶⁹⁰. He died on 15 Jan 2006 in Auburndale, Polk County, Florida, USA⁶⁹⁰. Timothy Bondren Hammond⁶⁹⁰ lived in Eagle Lake, Polk, Florida, USA in 1930. He lived in Eagle Lake, Polk, Florida, USA on 01 Apr 1940. Age At Death: (94) He was also known as Barney.

92. **MILES⁴ HAMMONDS** (William Andrew³ I, James², Joseph¹ Hammon)^{183, 184, 185, 186, 187, 188, 189, 190} was born on 05 Sep 1856 in Lauderdale County, Alabama, USA^{183, 184, 185, 186}. He died on 12 Jul 1933 in Lauderdale County, Alabama, USA^{183, 184, 189}. He married Sarah Elizabeth Walker in 1882¹⁸⁵. She was born on 24 Oct 1861 in Lauderdale County, Alabama, USA^{184, 185}. She died on 17 Nov 1934 in Lauderdale County, Alabama, USA¹⁸⁴. Miles Hammonds^{183, 184, 185, 186, 187, 188, 189, 190} lived in Lauderdale County, Alabama, USA in 1880 (Age: 23; Marital status: Single; Relation to Head of House: Self¹⁹⁰). He lived in Mitchell, Lauderdale County, Alabama, USA in 1900 (Age: 43; Marital Status: Married; Relation to Head of House: Head¹⁸⁵). He lived in Mitchell, Lauderdale County, Alabama, USA in 1910 (Age: 54; Marital Status: Married; Relation to Head of House: Head¹⁸⁶). He lived in Mitchell, Lauderdale County, Alabama, USA in 1920. He lived in Mitchell, Lauderdale County, Alabama, USA in 1930. He was buried on 13 Jul 1933¹⁸³. Age At Death: (76) Cemetery: (Mitchel Cemetery) Find A Grave Memorial #: (51780899) He was employed as a Farming¹⁸³.



Sarah Elizabeth Walker^{183, 184, 185, 186, 187, 188} lived in Mitchell, Lauderdale County, Alabama, USA in 1900 (Age: 38; Marital Status: Married; Relation to Head of House: Wife¹⁸⁵). She lived in Mitchell, Lauderdale County, Alabama, USA in 1910 (Age: 48; Marital Status: Married; Relation to Head of House: Wife¹⁸⁶). Age At Death: (73 years 0 months 24 days) She was also known as Lizzie. Find A Grave Memorial #: (51780989)

Miles Hammonds and Sarah Elizabeth Walker had the following children:

- +317 i. MARY MATILDA⁵ HAMMOND^{691, 692, 693, 694, 185} was born on 23 Mar 1883 in Lauderdale County, Alabama, USA^{691, 692, 693, 694, 185}. She died on 06 Feb 1962

Generation 4

in Anderson, Lauderdale County, Alabama, USA⁶⁹². She married JOSEPH NICHOLAS GARNER. He was born on 24 Mar 1883 in Giles County, Tennessee, USA^{692, 693, 694}. He died on 09 Mar 1976 in Lauderdale County, Alabama, USA⁶⁹².

- +318 ii. LEANDER HOUSTON HAMMOND^{695, 696, 697, 698, 699, 700, 701, 185, 186, 702, 703} was born on 09 May 1886 in Lauderdale County, Alabama, USA^{695, 696, 698, 699, 185}. He died on 30 May 1948 in Lauderdale County, Alabama, USA^{696, 698}. He married Leslie Edna Cosby on 29 Nov 1922 in Lawrence County, Tennessee, USA. She was born on 11 Nov 1888 in Tennessee, USA⁷⁰¹. She died on 10 Aug 1959 in Lauderdale County, Alabama, USA.
- +319 iii. NANCY E HAMMOND^{185, 186, 704, 705, 706, 707, 708} was born on 13 Sep 1888 in Lauderdale County, Alabama, USA^{185, 704, 705}. She died on 23 Jul 1950 in Lauderdale County, Alabama, USA^{704, 705, 706}. She married ROBERT W WHITMAN. He was born on 05 Jul 1888⁷⁰⁵. He died on 19 Sep 1978 in Lauderdale County, Alabama, USA⁷⁰⁵.
- +320 iv. JOHN HENRY HAMMOND^{709, 710, 711, 185, 186, 712, 713} was born on 19 May 1891 in Alabama, USA^{709, 185}. He died on 28 Apr 1958 in Tuscaloosa, Tuscaloosa County, Alabama, USA^{709, 711, 712}. He married BERTHA SUSAN BUTLER. She was born on 31 Dec 1891 in Center Star, Lauderdale County, Alabama, USA⁷⁰⁹. She died on 01 Apr 1958 in Lauderdale County, Alabama, USA⁷⁰⁹.
321. v. LETHA MAE HAMMOND^{714, 715, 716, 717, 718, 185, 186, 719} was born on 27 Dec 1893 in Lauderdale County, Alabama, USA^{715, 185, 719}. She died on 04 Mar 1964^{714, 719}. She married ELMER WELDON. He was born on 24 Aug 1889^{717, 718}. He died on 20 Jan 1961⁷¹⁹.
Letha Mae Hammond^{714, 715, 716, 717, 718, 185, 186, 719} lived in Mitchell, Lauderdale County, Alabama, USA in 1900 (Age: 6; Marital Status: Single; Relation to Head of House: Daughter¹⁸⁵). She lived in Mitchell, Lauderdale County, Alabama, USA in 1910 (Age: 16; Marital Status: Single; Relation to Head of House: Daughter⁷¹⁶). She lived in Mitchell, Lauderdale County, Alabama, USA in 1930 (Age: 36; Marital Status: Married; Relation to Head of House: Wife⁷¹⁸). She lived in Mitchell, Lauderdale County, Alabama, USA in 1935⁷¹⁷. She lived in Mitchell, Lauderdale County, Alabama, USA on 01 Apr 1940 (Age: 46; Marital Status: Married; Relation to Head of House: Wife⁷¹⁷). Age At Death: (70) She was buried in Lester, Limestone County, Alabama, USA⁷¹⁹. Cemetery: (Hesters Chapel Cemetery) Find A Grave Memorial #: (70157603)
- +322 vi. FRANCES LEONA HAMMOND^{720, 721, 722, 723, 724, 187, 725, 188, 726} was born on 09 Feb 1896 in Lauderdale County, Alabama, USA^{720, 721, 723, 724, 187, 725, 188, 726}. She died on 18 Apr 1964 in Lauderdale County, Alabama, USA^{724, 187}. She married Willie Levi Roden on 18 Jan 1920 in Lauderdale County, Alabama, USA. He was born on 07 Feb 1897 in Cullman, Cullman County, Alabama, USA^{723, 724, 725, 726}. He died on 15 Mar 1968 in Anderson, Lauderdale County, Alabama, USA⁷²⁴.
- +323 vii. BESSIE SALONIA HAMMOND^{727, 728, 729, 730, 731, 732, 733, 734} was born on 20 Mar 1898 in Lauderdale County, Alabama, USA^{727, 728, 729, 730, 731, 732, 733, 734}. She died on 15 Feb 1942 in Lauderdale County, Alabama, USA^{728, 730}. She married John Minton Cox Sr. on 09 Jan 1921 in Anderson, Lauderdale County, Alabama, USA⁷³⁴. He was born on 13 Sep 1899 in Lexington, Lauderdale County,

Generation 4

Alabama, USA^{731, 733, 734}. He died on 06 Feb 1970 in Florence, Lauderdale County, Alabama, USA.

324. viii. GEORGE GILBERT HAMMOND^{735, 736, 737, 738, 739, 186} was born on 26 Apr 1903 in Lauderdale County, Alabama, USA^{735, 738, 739, 186}. He died on 20 Jan 1961 in Lauderdale County, Alabama, USA^{738, 739}.
George Gilbert Hammond^{735, 736, 737, 738, 739, 186} lived in Mitchell, Lauderdale County, Alabama, USA in 1910 (Age: 7; Marital Status: Single; Relation to Head of House: Son¹⁸⁶). He lived in Mitchell, Lauderdale County, Alabama, USA in 1920 (Age: 16; Marital Status: Single; Relation to Head of House: Son⁷³⁶). He was employed as a Unpaid Farm Laborer, member of family. in 1930⁷³⁷. He lived in Mitchell, Lauderdale County, Alabama, USA in 1930 (Age: 26; Marital Status: Single; Relation to Head of House: Son⁷³⁷). Age At Death: (57) He was buried in Anderson, Lauderdale County, Alabama, USA⁷³⁸.

93. **ELIZABETH OCTAVIA⁴ HAMMOND** (William Andrew³ Hammonds I, James² Hammonds, Joseph¹ Hammon)^{4, 172, 171, 191, 173, 192} was born on 04 Nov 1862 in Alabama, USA^{172, 171, 173, 192}. She died on 02 Jan 1937 in Alabama, USA¹⁷². She married Ananias Monroe Newton on 06 Jan 1886 in Lauderdale County, Alabama, USA. He was born on 24 Oct 1857 in Lauderdale County, Alabama, USA^{172, 171, 173}. He died on 19 Jul 1929 in Lauderdale County, Alabama, USA¹⁷². Elizabeth Octavia Hammond^{4, 172, 171, 191, 173, 192} lived in Lauderdale County, Alabama, USA in 1870. She lived in Lauderdale County, Alabama, USA in 1880 (17 Age: 17; Homeworker Occupation: Homeworker; EnumerationDistrict: 151; Single MaritalStatus: Single; Daughter RelationToHead: Daughter¹⁹²). She lived in Mitchell, Lauderdale County, Alabama, USA in 1900 (Age: 37; Marital Status: Married; Relation to Head of House: Wife¹⁷¹). She lived in Mitchell, Lauderdale County, Alabama, USA in 1910 (47 Age: 47; CanRead: Y; CanWrite: Y; EnumerationDistrict: 0049; NativeLanguageCode: English; NumberOfChildrenBorn: 8; NumberOfChildrenLiving: 7; YearsMarried: 24; Married MaritalStatus: Married; Wife RelationToHead: Wife¹⁷³). She lived in Mitchell, Lauderdale County, Alabama, USA in 1920 (Age: 57; Marital Status: Married; Relation to Head of House: Wife¹⁹¹). Age At Death: (74 years 1 months 29 days) She was buried in Anderson, Lauderdale County, Alabama, USA¹⁷². Cemetery: (Hammond Cemetery) Find A Grave Memorial #: (32805417)



Ananias Monroe Newton^{172, 171, 191, 173} lived in Lauderdale County, Alabama, USA in 1860. He lived in Lauderdale County, Alabama, USA in 1870. He lived in Lauderdale County, Alabama, USA in 1880 (Age: 21; Marital Status: Single). He lived in Mitchell, Lauderdale County, Alabama, USA in 1900 (Age: 42; Marital Status: Married; Relation to Head of House: Head¹⁷¹). He lived in Mitchell, Lauderdale County, Alabama, USA in 1910 (51 Age: 51; Farmer Occupation: Farmer; EnumerationDistrict: 0049; HomeMortgaged: Free; HomeOwnership: Own; Industry: General Farm; LiveOnFarm: Farm; NativeLanguageCode: English; YearsMarried: 24; Married MaritalStatus: Married; Head RelationToHead: Head¹⁷³). He lived in Mitchell, Lauderdale County, Alabama, USA in 1920 (Age: 61; Marital Status: Married; Relation to Head of House: Head¹⁹¹). Age At Death: (71 years 8 months 25 days) He was buried in Anderson, Lauderdale County, Alabama, USA¹⁷². Cemetery: (Hammond Cemetery)

Notes for Ananias Monroe Newton:

Sarah Charlotte Hammond & Elizabeth Octavia Hammond were sisters.

Elizabeth Octavia Hammond and Ananias Monroe Newton had the following children:

325. i. JASPER AARON NEWTON^{171, 173} was born on 08 Nov 1886 in Alabama, USA^{171, 173}. He died on 26 Dec 1917.
Jasper Aaron Newton^{171, 173} lived in Mitchell, Lauderdale County, Alabama, USA in 1900 (Age: 13; Marital Status: Single; Relation to Head of House: Son¹⁷¹). He

Generation 4

lived in Mitchell, Lauderdale County, Alabama, USA in 1910. He lived in Mitchell, Lauderdale County, Alabama, USA in 1910 (23 Age: 23; Farmer Occupation: Farmer; CanRead: Y; CanWrite: Y; EnumerationDistrict: 0049; Industry: General Farm; NativeLanguageCode: English; Single MaritalStatus: Single; Son RelationToHead: Son¹⁷³). He lived in Lauderdale County, Alabama, USA on 05 Jun 1917. Age At Death: (31 years 1 months 18 days) He was buried in Anderson, Lauderdale County, Alabama, USA.

326. ii. MINNIE M NEWTON^{171, 173} was born on 05 Jul 1888 in Lauderdale County, Alabama, USA^{171, 173}. She died on 10 Apr 1925 in Limestone County, Alabama, USA.
Minnie M Newton^{171, 173} lived in Mitchell, Lauderdale County, Alabama, USA in 1900 (Age: 11; Marital Status: Single; Relation to Head of House: Daughter¹⁷¹). She lived in Mitchell, Lauderdale County, Alabama, USA in 1910 (21 Age: 21; Farm Laborer Occupation: Farm Laborer; CanRead: Y; CanWrite: Y; EnumerationDistrict: 0049; Industry: Home Farm; NativeLanguageCode: English; Single MaritalStatus: Single; Daughter RelationToHead: Daughter¹⁷³). Age At Death: (36 years 9 months 5 days)
327. iii. ROSIE JEANETTE VIOLA NEWTON^{172, 171} was born on 15 Sep 1889 in Lexington, Lauderdale County, Alabama, USA^{172, 171}. She died on 30 Aug 1949 in Corum Hollow, Lauderdale County, Alabama, USA¹⁷².
Rosie Jeanette Viola Newton^{172, 171} lived in Mitchell, Lauderdale County, Alabama, USA in 1900 (Age: 10; Marital Status: Single; Relation to Head of House: Daughter¹⁷¹). She lived in Cross Roads, Lauderdale County, Alabama, USA in 1920. She lived in Cross Roads, Lauderdale County, Alabama, USA in 1930. She lived in Cross Roads, Lauderdale County, Alabama, USA on 01 Apr 1940. Age At Death: (59 years 11 months 15 days) She was also known as Ollie. She was buried in Lauderdale County, Alabama, USA¹⁷².
328. iv. MARY ELIZABETH NEWTON^{171, 173} was born on 18 Nov 1892 in Lauderdale County, Alabama, USA^{171, 173}. She died on 15 Mar 1969 in Lawrenceburg, Lawrence County, Tennessee, USA.
Mary Elizabeth Newton^{171, 173} lived in Mitchell, Lauderdale County, Alabama, USA in 1900 (Age: 7; Marital Status: Single; Relation to Head of House: Daughter¹⁷¹). She lived in Mitchell, Lauderdale County, Alabama, USA in 1910. She lived in Mitchell, Lauderdale County, Alabama, USA in 1910 (18 Age: 18; Farm Laborer Occupation: Farm Laborer; AttendedSchool: Y; CanRead: Y; CanWrite: Y; EnumerationDistrict: 0049; Industry: Home Farm; NativeLanguageCode: English; OutOfWork: N; Single MaritalStatus: Single; Daughter RelationToHead: Daughter¹⁷³). She lived in Mitchell, Lauderdale County, Alabama, USA in 1930 (Age: 37; Marital Status: Married; Relation to Head of House: Wife). Age At Death: (76 years 3 months 25 days) She was buried in Anderson, Lauderdale County, Alabama, USA.
329. v. VADER FRANCIS CLORINDA NEWTON^{171, 173} was born on 23 Apr 1893 in Lauderdale County, Alabama, USA¹⁷³. She died on 30 Nov 1958 in Fairhope, Baldwin County, Alabama, USA.
Vader Francis Clorinda Newton^{171, 173} lived in Mitchell, Lauderdale County, Alabama, USA in 1900 (Age: 6; Marital Status: Single; Relation to Head of House: Daughter¹⁷¹). She lived in Mitchell, Lauderdale County, Alabama, USA in 1910 (15 Age: 15; Farm Laborer Occupation: Farm Laborer; AttendedSchool: N; CanRead: Y; CanWrite: Y; EnumerationDistrict: 0049; Industry: Home Farm; NativeLanguageCode: English; OutOfWork: N; Single MaritalStatus: Single; Daughter RelationToHead: Daughter¹⁷³). She lived in Lawrence County, Tennessee, USA in 1920. She lived in Jones Chapel, Cullman County, Alabama,

Generation 4

USA in 1930. She lived in Fairhope and Zundels, Baldwin County, Alabama, USA on 01 Apr 1940. Age At Death: (65 years 7 months 7 days) She was buried in Fairhope, Baldwin County, Alabama, USA.

330. vi. MABEL LOUIZA NEWTON^{171, 191, 173} was born on 03 May 1899 in Alabama, USA^{171, 173}. She died in 1949.
Mabel Louiza Newton^{171, 191, 173} lived in Mitchell, Lauderdale County, Alabama, USA in 1900 (Age: 1; Marital Status: Single; Relation to Head of House: Daughter¹⁷¹). She lived in Mitchell, Lauderdale County, Alabama, USA in 1910 (10 Age: 10; Farm Laborer Occupation: Farm Laborer; AttendedSchool: Y; CanRead: Y; CanWrite: Y; EnumerationDistrict: 0049; Industry: Home Farm; NativeLanguageCode: English; OutOfWork: N; Single MaritalStatus: Single; Daughter RelationToHead: Daughter¹⁷³). She lived in Mitchell, Lauderdale County, Alabama, USA in 1920 (Age: 20; Marital Status: Single; Relation to Head of House: Daughter¹⁹¹). Age At Death: (49) She was also known as Aunt Sis.
331. vii. EMMA LEE NEWTON^{191, 173} was born on 12 Aug 1902 in Lauderdale County, Alabama, USA¹⁷³. She died on 06 Mar 1987 in Anderson, Lauderdale County, Alabama, USA.
Emma Lee Newton^{191, 173} lived in Mitchell, Lauderdale County, Alabama, USA in 1910 (7 Age: 7; AttendedSchool: Y; EnumerationDistrict: 0049; Single MaritalStatus: Single; Daughter RelationToHead: Daughter¹⁷³). She lived in Mitchell, Lauderdale County, Alabama, USA in 1920 (Age: 17; Marital Status: Single; Relation to Head of House: Daughter¹⁹¹). She lived in Mitchell, Lauderdale County, Alabama, USA in 1930 (Age: 27; Marital Status: Married; Relation to Head of House: Wife). She lived in Mitchell, Lauderdale County, Alabama, USA in 1935. She lived in Mitchell, Lauderdale County, Alabama, USA on 01 Apr 1940 (Age: 37; Marital Status: Married; Relation to Head of House: Wife). Age At Death: (84 years 6 months 22 days) She was buried in Anderson, Lauderdale County, Alabama, USA.
332. viii. INFANT NEWTON was born on 10 Jul 1906 in Alabama, USA. He died on 10 Jul 1906 in Alabama, USA.
Infant Newton was buried in Anderson, Lauderdale County, Alabama, USA.

94. **WILLIAM ANDREW⁴ HAMMOND II** (William Andrew³ Hammonds I, James² Hammonds, Joseph¹ Hammon)^{193, 194} was born on 28 Dec 1864 in Grassy, Lauderdale County, Alabama, USA¹⁹³. He died on 21 Dec 1929 in Kingston, Shelby, Alabama, USA¹⁹³. He married Sarah Susan Green on 24 Nov 1884 in Lauderdale County, Alabama, USA. She was born on 17 Aug 1871 in Lauderdale County, Alabama, USA. She died on 29 Jun 1929 in Keystone, Shelby, Alabama, USA.
William Andrew Hammond II^{193, 194} lived in Lauderdale County, Alabama, USA in 1870 (Age: 8). He lived in Lauderdale County, Alabama, USA in 1880. He lived in Birmingham, Jefferson County, Alabama, USA in 1910 (Age: 44; Marital Status: Married; Relation to Head of House: Head¹⁹⁴). He lived in Saginaw and Siluria, Shelby, Alabama, USA in 1920. He was buried on 22 Dec 1929 in Birmingham, Jefferson County, Alabama, USA¹⁹³. Age At Death: (64) Cemetery: (Elmwood Cemetery)



Sarah Susan Green¹⁹⁴ lived in Lauderdale County, Alabama, USA in 1880. She lived in Birmingham, Jefferson County, Alabama, USA in 1910 (Age: 38; Marital Status: Married; Relation to Head of House: Wife¹⁹⁴). She lived in Saginaw and Siluria, Shelby, Alabama, USA in 1920. Age At Death: (57)

William Andrew Hammond II and Sarah Susan Green had the following children:

- +333 i. WILLIAM VIRGIL⁵ HAMMOND SR.^{194, 740, 741, 742, 743, 744, 745} was born on 10 Nov

Generation 4

- 1888 in Lexington, Lauderdale County, Alabama, USA^{741, 742}. He died on 09 Oct 1966 in Birmingham, Jefferson County, Alabama, USA^{740, 741}. He married Elizabeth Theodosia Tyndall on 30 Jun 1915 in West End, Jefferson, Alabama, USA⁷⁴⁵. She was born on 18 Jul 1893 in Alabama, USA⁷⁴⁵. She died in Mar 1981 in Birmingham, Jefferson County, Alabama, USA.
334. ii. KENNETH LILBURN HAMMOND^{194, 746, 747, 748, 749, 750, 751, 752, 753} was born on 12 May 1893 in Columbia, Maury County, Tennessee, USA^{747, 748, 750}. He died on 09 May 1966 in Birmingham, Jefferson County, Alabama, USA^{746, 747}. He married JEWELL T PARDUE. She was born about 1904 in Alabama, USA⁷⁴⁹. Kenneth Lilburn Hammond^{194, 746, 747, 748, 749, 750, 751, 752, 753} lived in Birmingham, Jefferson County, Alabama, USA in 1910 (Age: 16; Marital Status: Single; Relation to Head of House: Son¹⁹⁴). He lived in Birmingham, Jefferson County, Alabama, USA between 1917-1918 (Age: 24⁷⁴⁸). He was employed as a Traveling Salesman in 1930⁷⁵⁰. He lived in Saginaw and Siluria, Shelby, Alabama, USA in 1930 (Age: 37; Marital Status: Married; Relation to Head of House: Son-in-law⁷⁵⁰). He lived in Birmingham, Jefferson County, Alabama, USA in 1930. He was employed as a Salesman in 1935⁷⁵². He lived in Jefferson County, Alabama, USA in 1935⁷⁴⁹. He lived in Birmingham, Jefferson County, Alabama, USA in 1935⁷⁵². He lived in Birmingham, Jefferson County, Alabama, USA in 1938⁷⁵¹. He lived in Jefferson County, Alabama, USA on 01 Apr 1940 (Age: 46; Marital Status: Married; Relation to Head of House: Head⁷⁴⁹). He lived in Birmingham, Jefferson County, Alabama, USA in 1941⁷⁵³. Age At Death: (72)
- +335 iii. MAURICE WILKES HAMMOND SR.^{194, 754, 755, 756, 757, 758} was born on 17 Dec 1896 in Columbia, Maury County, Tennessee, USA^{754, 756, 757}. He died in Nov 1983 in Calera, Shelby County, Alabama, USA⁷⁵⁴. He married Ruby Mayo Pardue on 26 Dec 1924 in Birmingham, Jefferson County, Alabama, USA⁷⁵⁷. She was born on 22 Jan 1904 in Alabama, USA. She died in Jun 1935.

95. **MARY JEANNETTIE CAROLINE⁴ HAMMOND** (William Andrew³ Hammonds I, James² Hammonds, Joseph¹ Hammon)^{195, 196, 197} was born on 04 Dec 1866 in Lauderdale County, Alabama, USA^{195, 197}. She died on 03 Aug 1936 in Anderson, Lauderdale County, Alabama, USA¹⁹⁵. She married James Andrew Newton in 1882. He was born on 15 Sep 1863 in Alabama, USA^{195, 197}. He died on 20 Jun 1945 in Florence, Lauderdale County, Alabama, USA¹⁹⁵. Mary Jeannettie Caroline Hammond^{195, 196, 197} lived in Lauderdale County, Alabama, USA in 1880. She lived in Lexington, Lauderdale County, Alabama, USA in 1900 (Age: 33; Marital Status: Married; Relation to Head of House: Wife¹⁹⁷). She lived in Lexington, Lauderdale County, Alabama, USA in 1910. She lived in Lexington, Lauderdale County, Alabama, USA in 1920 (Age: 53; Marital Status: Married; Relation to Head of House: Wife¹⁹⁶). She lived in Lexington, Lauderdale County, Alabama, USA in 1930. Age At Death: (69) She was also known as Nettie. She was buried in Lexington, Lauderdale County, Alabama, USA¹⁹⁵.



James Andrew Newton^{195, 196, 197} lived in Lexington, Lauderdale County, Alabama, USA in 1900 (Age: 36; Marital Status: Married; Relation to Head of House: Head¹⁹⁷). He lived in Lexington, Lauderdale County, Alabama, USA in 1910. He lived in Lexington, Lauderdale County, Alabama, USA in 1920 (Age: 56; Marital Status: Married; Relation to Head of House: Head¹⁹⁶). He lived in Lexington, Lauderdale County, Alabama, USA in 1930. Age At Death: (81 years 9 months 5 days) He was buried in Lexington, Lauderdale County, Alabama, USA¹⁹⁵. Cemetery: (Barnett Cemetery, Row 4)
Mary Jeannettie Caroline Hammond and James Andrew Newton had the following children:

Generation 4

336. i. OLIVER AUGUSTA NEWTON was born on 20 Feb 1891 in Lauderdale County, Alabama, USA. He died on 12 Jul 1891 in Lauderdale County, Alabama, USA. Age At Death: (4 months)
337. ii. SUSAN MARY LEE NEWTON^{196, 197} was born on 23 Apr 1892 in Lauderdale County, Alabama, USA¹⁹⁷. She died on 07 Jul 1984 in Lauderdale County, Alabama, USA.
Susan Mary Lee Newton^{196, 197} lived in Lexington, Lauderdale County, Alabama, USA in 1900 (Age: 8; Marital Status: Single; Relation to Head of House: Daughter¹⁹⁷). She lived in Lexington, Lauderdale County, Alabama, USA in 1910. She lived in Lexington, Lauderdale County, Alabama, USA in 1920 (Age: 27; Marital Status: Single; Relation to Head of House: Daughter¹⁹⁶). She lived in Mitchell, Lauderdale County, Alabama, USA in 1930. Age At Death: (92) She was buried in Lauderdale County, Alabama, USA. Cemetery: (Grassy Memorial Cemetery, Row 11)
338. iii. WILLIAM THOMAS NEWTON^{195, 197} was born on 16 Aug 1893 in Lauderdale County, Alabama, USA^{195, 197}. He died on 02 Dec 1918 in Lauderdale County, Alabama, USA¹⁹⁵.
William Thomas Newton^{195, 197} lived in Lexington, Lauderdale County, Alabama, USA in 1900 (Age: 6; Marital Status: Single; Relation to Head of House: Son¹⁹⁷). Age At Death: (25) He was also known as Willie. He was buried in Lexington, Lauderdale County, Alabama, USA¹⁹⁵. Cemetery: (Barnett Cemetery, Row 4)
339. iv. RUFUS ALBERT NEWTON^{195, 197} was born on 13 Mar 1895 in Lauderdale County, Alabama, USA^{195, 197}. He died on 16 Aug 1980 in Lauderdale County, Alabama, USA¹⁹⁵.
Rufus Albert Newton^{195, 197} lived in Lexington, Lauderdale County, Alabama, USA in 1900 (Age: 5; Marital Status: Single; Relation to Head of House: Son¹⁹⁷). He lived in Lexington, Lauderdale County, Alabama, USA in 1910. He lived in Lauderdale County, Alabama, USA on 05 Jun 1917 (WWI Draft Card). He lived in Lexington, Lauderdale County, Alabama, USA in 1920 (Marital Status: Married; Relation to Head of House: Head). He lived in Lawrence County, Tennessee, USA in 1930 (Marital Status: Married; Relation to Head of House: Head). He lived in Lawrence County, Tennessee, USA in 1935. He lived in Lawrence County, Tennessee, USA on 01 Apr 1940 (Marital Status: Married; Relation to Head of House: Head). Age At Death: (85) He was buried in Lexington, Lauderdale County, Alabama, USA¹⁹⁵. Cemetery: (Barnett Cemetery, Row 4)
340. v. GEORGE FRANKLIN NEWTON^{195, 196, 197} was born on 18 May 1898 in Lauderdale County, Alabama, USA^{195, 197}. He died on 28 Feb 1945 in Lauderdale County, Alabama, USA¹⁹⁵.
George Franklin Newton^{195, 196, 197} lived in Lexington, Lauderdale County, Alabama, USA in 1900 (Age: 2; Marital Status: Single; Relation to Head of House: Son¹⁹⁷). He lived in Lexington, Lauderdale County, Alabama, USA in 1910 (Marital Status: Single; Relation to Head of House: Son). He lived in Lauderdale County, Alabama, USA on 12 Sep 1918 (WWI Draft Card). He lived in Lexington, Lauderdale County, Alabama, USA in 1920 (Age: 21; Marital Status: Single; Relation to Head of House: Son¹⁹⁶). He lived in Lexington, Lauderdale County, Alabama, USA in 1930 (Marital Status: Married; Relation to Head of House: Head). He lived in Lexington, Lauderdale County, Alabama, USA in 1935. He lived in Lexington, Lauderdale County, Alabama, USA on 01 Apr 1940 (Marital Status: Married; Relation to Head of House: Head). Age At Death: (46 years 9 months 10 days) He was buried in Lexington, Lauderdale County, Alabama, USA¹⁹⁵. Cemetery: (Barnett Cemetery)

Generation 4

341. vi. PEARL ELIZABETH NEWTON^{196, 197} was born on 26 Jan 1900 in Lauderdale County, Alabama, USA¹⁹⁷. She died on 28 Sep 1971 in Leoma, Lawrence County, Tennessee, USA.
 Pearl Elizabeth Newton^{196, 197} lived in Lexington, Lauderdale County, Alabama, USA in 1900 (Age: 4/12; Marital Status: Single; Relation to Head of House: Daughter¹⁹⁷). She lived in Lexington, Lauderdale County, Alabama, USA in 1910. She lived in Lexington, Lauderdale County, Alabama, USA in 1920 (Age: 19; Marital Status: Single; Relation to Head of House: Daughter¹⁹⁶). She lived in Lexington, Lauderdale County, Alabama, USA in 1930. Age At Death: (71) She was buried in Lawrence County, Tennessee, USA. Cemetery: (Center Point Methodist Church Cemetery)
342. vii. HART ANDREW NEWTON¹⁹⁶ was born on 31 May 1903 in Lauderdale County, Alabama, USA. He died on 26 Apr 1991 in Louisville, Jefferson County, Kentucky, USA.
 Hart Andrew Newton¹⁹⁶ lived in Lexington, Lauderdale County, Alabama, USA in 1910. He lived in Lexington, Lauderdale County, Alabama, USA in 1920 (Age: 16; Marital Status: Single; Relation to Head of House: Son¹⁹⁶). Age At Death: (87)
343. viii. ALMON LEWIS NEWTON¹⁹⁶ was born on 03 Oct 1908 in Lauderdale County, Alabama, USA¹⁹⁶. He died on 18 Jan 1981 in Lexington, Lauderdale County, Alabama, USA.
 Almon Lewis Newton¹⁹⁶ lived in Lexington, Lauderdale County, Alabama, USA in 1910. He lived in Lexington, Lauderdale County, Alabama, USA in 1920 (Age: 11; Marital Status: Single; Relation to Head of House: Son¹⁹⁶). He lived in Lexington, Lauderdale County, Alabama, USA in 1930. He lived in Mitchell, Lauderdale County, Alabama, USA in 1935. He lived in Mitchell, Lauderdale County, Alabama, USA on 01 Apr 1940 (Marital Status: Married; Relation to Head of House: Head). Age At Death: (72) He was buried in Lexington, Lauderdale County, Alabama, USA. Cemetery: (Nebo Cemetery)

96. **JASPER NEWTON⁴ HAMMOND** (William Andrew³ Hammonds I, James² Hammonds, Joseph¹ Hammon)^{4, 198, 199, 200, 201, 202, 203} was born on 15 May 1874 in Lexington, Lauderdale County, Alabama, USA^{198, 199, 200, 201, 203}. He died on 10 Apr 1952 in Nashville, Davidson County, Tennessee, USA^{198, 199, 203}. He married (1) **LELA JANE BURCH** on 02 Aug 1902 in Alabama, USA. She was born on 06 Feb 1877 in Randolph County, Alabama, USA¹⁹⁸. She died on 29 Apr 1947 in Anderson, Lauderdale County, Alabama, USA¹⁹⁸. He married **MINNIE LOU HAMMOND**. She was born about 1874 in Illinois, USA²⁰².
 Jasper Newton Hammond^{4, 198, 199, 200, 201, 202, 203} lived in Lauderdale County, Alabama, USA between 1917-1918 (Age: 43²⁰¹). He lived in Huntsville, Madison County, Alabama, USA in 1935²⁰². He lived in Huntsville, Madison County, Alabama, USA on 01 Apr 1940 (Age: 65; Marital Status: Married; Relation to Head of House: Head²⁰²). Age At Death: (77) He was buried in Huntsville, Madison County, Alabama, USA^{198, 200, 759, 203}. Cemetery: (Maple Hill Cemetery) Eye Color: (Grey) Find A Grave Memorial #: (41139134) His height was 5'7". He served in the military (US Army, Spanish American War, Camp Wheeler). He was employed as a Laborer in a sawmill.⁷⁶⁰



Notes for Jasper Newton Hammond:

The following information provided by Betty Cash, Sep 2002:

Jasper Newton Hammond married Lela Jane Burch 1902. They were from eastern Lauderdale County, Al. Lived Scottsboro, Al where he laborer in sawmill.

Generation 4

Lela gave birth to 5 children between 1903 and 1915 while running a boarding house with 8 male residents. (That's 15 people in the house)

Not sure when but Jasper deserted the family after last child and Lela's father rescued her and children, returning them to his home in Anderson, Al. My mother the oldest child but none of the family would ever tell me what happened to Jasper Newton. He was seen in Huntsville, Al during WW II, and supposedly died around 1950. Jasper was the son of John William Hammond and Mary Emma (Emmaline) Cox who had a large family.

Have received some info but not enough to learn where Jasper was between 1915 and his death, date of death, burial place, second family.

Age At Death: (70 years 2 months 23 days) She was buried in Anderson, Lauderdale County, Alabama, USA¹⁹⁸.

Jasper Newton Hammond and Lela Jane Burch had the following children:

- +344 i. HELEN ESTELLE⁵ HAMMOND^{761, 762, 198, 763, 764, 765} was born on 06 Sep 1903 in Anderson, Lauderdale County, Alabama, USA^{761, 762, 198, 764}. She died on 21 Oct 1985 in Anderson, Lauderdale County, Alabama, USA^{761, 762, 198, 764}. She married Allen David Burns on 17 Jun 1929 in Birmingham, Jefferson County, Alabama, USA. He was born on 27 Dec 1905 in Palos, Jefferson County, Alabama, USA. He died on 04 Jul 1948 in Guntersville, Marshall County, Alabama, USA.
- 345. ii. LILLIAN ODESSA HAMMOND^{198, 766, 767, 768, 769} was born on 19 Jan 1905 in Anderson, Lauderdale County, Alabama, USA^{198, 766, 769}. She died on 15 Aug 1987 in Anderson, Lauderdale County, Alabama, USA^{198, 766, 769}. Lillian Odessa Hammond^{198, 766, 767, 768, 769} lived in Mitchell, Lauderdale County, Alabama, USA in 1920 (Age: 14; Marital Status: Single; Relation to Head of House: Daughter⁷⁶⁷). She lived in Mitchell, Lauderdale County, Alabama, USA in 1930 (Age: 23; Marital Status: Single; Relation to Head of House: Daughter⁷⁶⁸). Age At Death: (82) She was buried in Anderson, Lauderdale County, Alabama, USA^{198, 769}. Find A Grave Memorial #: (51891197)
- +346 iii. OLMA DIXIE HAMMOND^{198, 770, 771, 772, 773} was born on 17 Jul 1907 in Alabama, USA^{198, 771}. She died on 15 Jul 1988 in Rogersville, Lauderdale County, Alabama, USA^{198, 771}. She married Roy Oliver Snoddy on 08 Nov 1925 in Lauderdale County, Alabama, USA. He was born on 12 Nov 1905 in Alabama, USA. He died on 07 May 1976 in Rogersville, Lauderdale County, Alabama, USA.
- +347 iv. LAVADA PAULINE HAMMOND^{774, 775, 776, 777, 778, 198} was born on 19 Apr 1912 in Scottsboro, Jackson County, Alabama, USA^{774, 775, 777, 778, 198}. She died on 22 May 2000 in Anderson, Lauderdale County, Alabama, USA^{777, 778, 198}. She married Herman David Garner in 1946. He was born on 27 Nov 1914⁷⁷⁷. He died on 26 Mar 1967 in Lauderdale County, Alabama, USA⁷⁷⁷.
- 348. v. JAMES PASCLE HAMMOND^{779, 780, 781, 782, 198, 783} was born on 14 Jan 1915 in Scottsboro, Jackson County, Alabama, USA. He died on 04 Sep 1974 in Birmingham, Jefferson County, Alabama, USA^{779, 780, 782}. James Pascle Hammond^{779, 780, 781, 782, 198, 783} lived in Mitchell, Lauderdale County, Alabama, USA in 1920. He was employed as a Farm Laborer in 1930⁷⁸³. He lived in Mitchell, Lauderdale County, Alabama, USA in 1930 (Age: 15; Marital Status: Single; Relation to Head of House: Son⁷⁸³). He lived in Mitchell, Lauderdale County, Alabama, USA in 1935⁷⁸¹. He lived in Mitchell, Lauderdale

Generation 4

County, Alabama, USA on 01 Apr 1940 (Age: 25; Marital Status: Single; Relation to Head of House: Son⁷⁸¹). He was buried on 07 Sep 1974 in Anderson, Lauderdale County, Alabama, USA^{780, 779, 198}. Age At Death: (59)

Minnie Lou Hammond²⁰² lived in Huntsville, Madison County, Alabama, USA in 1935²⁰². She lived in Huntsville, Madison County, Alabama, USA on 01 Apr 1940 (Age: 66; Marital Status: Married; Relation to Head of House: Wife²⁰²).

97. **MATILDA ALABAMA⁴ HAMMOND** (William Andrew³ Hammonds I, James² Hammonds, Joseph¹ Hammon)^{204, 205, 206, 207} was born on 18 May 1877 in Alabama, USA²⁰⁴. She died on 08 Feb 1946 in Lauderdale County, Alabama, USA^{204, 205, 207}. She married James Washington Pettus in 1891. He was born on 13 Aug 1872 in Lauderdale County, Alabama, USA. He died on 10 Jun 1907 in Anderson, Lauderdale County, Alabama, USA.



Matilda Alabama Hammond^{204, 205, 206, 207} lived in Lexington, Lauderdale County, Alabama, USA in 1910. She lived in Mitchell, Lauderdale County, Alabama, USA in 1920 (Age: 42; Marital Status: Widowed; Marital Status: Widow; Relation to Head of House: Head²⁰⁶). Age At Death: (68) She was buried in Anderson, Lauderdale County, Alabama, USA²⁰⁴. Cemetery: (Mitchell Cemetery)

Age At Death: (34)

Matilda Alabama Hammond and James Washington Pettus had the following children:

349. i. ARTHUR B PETTUS was born on 04 Jan 1898 in Lauderdale County, Alabama, USA. He died on 12 Aug 1907 in Lauderdale County, Alabama, USA. Age At Death: (9)
350. ii. GEORGIA LEE PETTUS was born on 08 Nov 1901 in Lauderdale County, Alabama, USA. She died on 15 Sep 1909 in Lauderdale County, Alabama, USA. Age At Death: (7)
351. iii. WILLIA D PETTUS was born on 08 Nov 1901 in Lauderdale County, Alabama, USA. She died on 21 Apr 1906 in Lauderdale County, Alabama, USA. Age At Death: (4)
352. iv. FLORA PETTUS²⁰⁶ was born on 31 Aug 1905 in Lauderdale County, Alabama, USA²⁰⁶. She died on 29 Jul 1992 in Lauderdale County, Alabama, USA. Flora Pettus²⁰⁶ lived in Mitchell, Lauderdale County, Alabama, USA in 1920 (Age: 14; Marital Status: Single; Relation to Head of House: Daughter²⁰⁶). She lived in Mitchell, Lauderdale County, Alabama, USA in 1930. Age At Death: (86)
353. v. ONUS PETTUS was born on 31 Aug 1905 in Lauderdale County, Alabama, USA. He died on 16 Jan 1907 in Lauderdale County, Alabama, USA. Age At Death: (16 months)

110. **MARY A⁴ HAMMOND** (Jasper Samford³, William Andrew² Hammon, Joseph¹ Hammon) was born on 27 Jul 1846 in Lincoln County, Tennessee, USA. She died on 20 Sep 1870 in Navarro County, Texas, USA. She married Wyatt William Harris on 28 Jun 1866 in Hempstead County, Arkansas, USA. He was born about 1838 in Perry County, Tennessee, USA. He died in 1870 in Arkansas, USA. Age At Death: (24 years 1 months 24 days)



Age At Death: (32)

Mary A Hammond and Wyatt William Harris had the following child:

354. i. JAMES M HARRIS was born in Jan 1870. He died in 1880 in Navarro County, Texas, USA. Age At Death: (10)

Generation 4

111. **FRANCIS MARION⁴ HAMMOND** (Jasper Samford³, William Andrew² Hammon, Joseph¹ Hammon)^{208, 209, 210, 211, 35, 212} was born on 29 Mar 1849 in Tennessee, USA^{208, 209, 210, 35, 212}. He died on 22 Jan 1927 in Colorado, USA²⁰⁸. He married **DULCENIA ARZELIA HATHCOCK**. She was born on 07 Nov 1859 in Montgomery County, Arkansas, USA^{208, 212}. She died on 27 Feb 1930 in Kim, Las Animas County, Colorado, USA²⁰⁸.



Francis Marion Hammond^{208, 209, 210, 211, 35, 212} lived in Lincoln County, Tennessee, USA in 1850 (Age: 1²⁰⁹). He lived in Missouri, Hempstead, Arkansas, USA in 1860 (Age: 12²¹¹). He lived in Navarro County, Texas, USA in 1870 (21 Age: 21; MaleCitizenOverTwentyone: Yes³⁵). He lived in Parker County, Texas, USA in 1880 (30 Age: 30; Farmer Occupation: Farmer; EnumerationDistrict: 138; Married MaritalStatus: Married; Self RelationToHead: Head²¹²). He lived in Beaver, Caddo County, Oklahoma, USA in 1910 (Age: 61; Marital Status: Married; Relation to Head of House: Head²¹⁰). He lived in Troy, Las Animas County, Colorado, USA in 1920. Age At Death: (77 years 9 months 24 days) He was buried in Kim, Las Animas County, Colorado, USA²⁰⁸. Cemetery: (Kim Cemetery) Find A Grave Memorial #: (42782742)

Dulcenia Arzelia Hathcock^{208, 784, 212} lived in Parker County, Texas, USA in 1880 (20 Age: 20; Housekeeper Occupation: Housekeeper; EnumerationDistrict: 138; Married MaritalStatus: Married; Wife RelationToHead: Wife²¹²). She lived in Beaver, Caddo County, Oklahoma, USA in 1910 (Age: 50; Marital Status: Married; Relation to Head of House: Wife⁷⁸⁴). Age At Death: (70 years 3 months 20 days) She was buried in Kim, Las Animas County, Colorado, USA²⁰⁸.

Francis Marion Hammond and Dulcenia Arzelia Hathcock had the following children:

- +355 i. **WALTER DEMPSEY⁵ HAMMOND**^{785, 786, 787, 788, 212} was born on 27 Aug 1877 in Texas, USA^{786, 787, 212}. He married Fannie Belle Brazil in 1895⁷⁸⁷. She was born on 03 Jan 1879 in Montague County, Texas, USA⁷⁸⁷. She died on 04 Feb 1975 in Ontario, San Bernardino County, California, USA.
- +356 ii. **JASPER LEE HAMMOND**^{208, 210, 789, 790, 791, 792, 793, 794, 212} was born on 09 Mar 1880 in Gainesville, Cooke County, Texas, USA^{208, 210, 790, 791, 212}. He died on 25 Dec 1934 in Weleetka, Okfuskee County, Oklahoma, USA²⁰⁸. He married (1) **ZORA AMANDA KELLOGG** on 27 May 1910 in Paris, Logan County, Arkansas, USA. She was born on 26 Jul 1893 in Logan County, Arkansas, USA⁷⁹⁵. She died on 18 Jan 1968 in Modesto, Stanislaus County, California, USA. He married **LUCY BALL**. She was born about 1880 in Gainesville, Cooke County, Texas, USA.
- 357. iii. **BIRT M HAMMOND** was born on 19 May 1886 in Indian City, Payne County, Oklahoma, USA. He died on 25 Dec 1934 in Indian City, Payne County, Oklahoma, USA.
Age At Death: (48 years 7 months 6 days)

Notes for Birt M Hammond:
The only information I have found comes from Vicky Harsch's (Hamon) tree.
- 358. iv. **MINNIE MAY HAMMOND** was born on 28 Mar 1888 in Tishomingo, Johnston, Oklahoma, USA. She died on 25 Apr 1912 in Weleetka, Okfuskee County, Oklahoma, USA.
Age At Death: (24)
- +359 v. **MAUDE L HAMMOND**⁷⁹⁶ was born on 17 Jan 1892 in Indian City, Payne County, Oklahoma, USA⁷⁹⁶. She died on 18 Jul 1911 in Ada, Pontotoc County, Oklahoma, USA. She married Charles Frost on 03 Mar 1909 in Caddo County, Oklahoma, USA. He was born about 1881 in Tennessee, USA⁷⁹⁶.

Generation 4

360. vi. CLAUD CAESAR HAMMOND^{797, 210, 798} was born on 06 Mar 1894 in Duncan, Stephens County, Oklahoma, USA⁷⁹⁷. He died on 16 Sep 1918 in Thiaucourt, Meurthe-et-Moselle, Lorraine, France.
 Claud Caesar Hammond^{797, 210, 798} lived in Beaver, Caddo County, Oklahoma, USA in 1910 (Age: 16; Marital Status: Single; Relation to Head of House: Son²¹⁰). He served in the military between 1917-1918 in Colorado, USA (355th Infantry Regiment, 89th Infantry Division). He lived in Las Animas County, Colorado, USA between 1917-1918 (Age: 23⁷⁹⁸). Age At Death: (24 years 6 months 10 days) He was buried in Thiaucourt, Meurthe-et-Moselle, Lorraine, France⁷⁹⁷. Cemetery: (Saint Mihiel American Cemetery and Memorial: no known grave (listed among the missing).) Find A Grave Memorial #: (9245789) He was known by the title of PVT.
- +361 vii. ROSABELL HAMMOND^{210, 799} was born on 13 Apr 1896 in Oklahoma, USA^{210, 799}. She died on 06 Apr 1981 in Raton, Colfax, New Mexico, USA⁷⁹⁹. She married Charles Frost in 1912 in Caddo County, Oklahoma, USA. He was born about 1880 in Tennessee, USA.
362. viii. PEARL HAMMOND was born on 25 Jan 1898 in Oklahoma, USA. She died in 1899 in Indian City, Payne County, Oklahoma, USA.
 Age At Death: (11 months)
363. ix. WILLIAM OSCAR HAMMOND^{210, 800, 801} was born on 19 Jan 1900 in Oklahoma, USA^{210, 800}. He died on 25 Jul 1972 in Yakima County, Washington, USA⁸⁰¹. He married Hazel Marie Strain on 12 Apr 1931 in Granada, Prowers, Colorado, USA. She was born on 04 Jan 1906 in Bloomington, Monroe County, Indiana, USA. She died on 11 May 1988 in Yakima County, Washington, USA.
 William Oscar Hammond^{210, 800, 801} lived in Beaver, Caddo County, Oklahoma, USA in 1910 (Age: 10; Marital Status: Single; Relation to Head of House: Son²¹⁰). He lived in Troy, Las Animas County, Colorado, USA in 1920 (Age: 20; Marital Status: Single; Relationship: Son⁸⁰⁰). Age At Death: (72)
112. **MARGARET A⁴ HAMMOND** (Jasper Samford³, William Andrew² Hammon, Joseph¹ Hammon)³⁵ was born on 14 Feb 1851 in Lincoln County, Tennessee, USA³⁵. She died in 1875 in Pursely, Navarro County, Texas, USA. She married Thomas Hart on 16 Feb 1871 in Pursely, Navarro County, Texas, USA. He was born about 1847 in Arkansas, USA.
 Margaret A Hammond³⁵ lived in Missouri, Hempstead, Arkansas, USA in 1860. She lived in Navarro County, Texas, USA in 1870 (19 Age: 19³⁵). Age At Death: (29)
- Margaret A Hammond and Thomas Hart had the following child:
364. i. WILLIAM J HART was born about 1872 in Texas, USA. He died between 1872-1880 in Texas, USA.
 William J Hart lived in Navarro County, Texas, USA in 1880.
113. **WILLIAM HENRY⁴ HAMMOND** (Jasper Samford³, William Andrew² Hammon, Joseph¹ Hammon)^{213, 214, 35} was born on 05 Apr 1854 in Arkansas, USA^{213, 214, 35}. He died on 11 Apr 1928 in Guthrie, Logan County, Oklahoma, USA²¹⁴. He married Eliza Jane Wilson on 27 Mar 1890 in Scott County, Arkansas, USA²¹⁵. She was born in Feb 1858 in Hempstead County, Arkansas, USA²¹⁵. She died on 12 Mar 1912 in Francis, Harmon County, Oklahoma, USA.
 William Henry Hammond^{213, 214, 35} lived in Missouri, Hempstead, Arkansas, USA in 1860. He lived in Navarro County, Texas, USA in 1870. He lived in Navarro



Generation 4

County, Texas, USA in 1870 (16 Age: 16; CannotWrite: Yes³⁵). He lived in Jackson Township, Jasper County, Missouri, USA in 1900 (Age: 46; Marital Status: Married; Relation to Head of House: Head⁸⁰²). He lived in Oakdale, Washita County, Oklahoma, USA in 1910 (Age: 56; Marital Status: Married; Relation to Head of House: Head²¹³). Age At Death: (74 years 0 months 6 days) He was buried in Guthrie, Logan County, Oklahoma, USA²¹⁴. Cemetery: (Summit View Cemetery: Plot: Section 1, Block 8, Lot 23, Space EC) Find A Grave Memorial #: (86832773)

Eliza Jane Wilson^{803, 215} lived in Jackson Township, Jasper County, Missouri, USA in 1900 (Age: 42; Marital Status: Married; Relation to Head of House: Wife²¹⁵). She lived in Oakdale, Washita County, Oklahoma, USA in 1910 (Age: 50; Marital Status: Married; Relation to Head of House: Wife⁸⁰³). Age At Death: (54)

William Henry Hammond and Eliza Jane Wilson had the following children:

- +365 i. WILLIAM FLINT⁵ HAMMOND^{802, 213, 804, 805, 806, 807, 808, 809} was born on 20 Jun 1892 in Black Fork, Scott, Arkansas, USA^{802, 804, 805, 806, 807}. He died on 03 Apr 1961 in Ada, Pontotoc County, Oklahoma, USA^{804, 805}. He married Margaret Alice Hunt on 27 Aug 1914 in Pontotoc County, Oklahoma, USA. She was born on 15 Jan 1896 in Commerce, Hunt County, Texas, USA⁸⁰⁴. She died on 22 May 1981 in Ada, Pontotoc County, Oklahoma, USA⁸⁰⁴.
- +366 ii. FRANCIS BASIL HAMMOND^{802, 213, 810, 811, 812, 813, 814, 815, 816, 817, 818} was born on 09 Oct 1896 in Boswell, Choctaw County, Oklahoma, USA (Mayhew Community^{802, 810, 811, 812, 813, 814, 815, 816, 817}). He died on 30 Jun 1980 in Oklahoma City, Canadian County, Oklahoma, USA^{810, 813, 818}. He married Essie Kellogg on 11 Dec 1920 in Pontotoc County, Oklahoma, USA. She was born on 08 Jan 1904 in Ada, Pontotoc County, Oklahoma, USA^{815, 816, 817, 819}. She died on 07 Feb 1994 in Billerica, Middlesex County, Massachusetts, USA⁸¹⁹.

117. **SARAH⁴ HAMMOND** (Jasper Samford³, William Andrew² Hammon, Joseph¹ Hammon)³⁵ was born on 27 Jul 1866 in Hempstead County, Arkansas, USA³⁵. She died in 1901 in Oklahoma, USA. She married (1) **ROBERT LYLES** in 1885 in Texas, USA. He was born in 1862 in Tennessee, USA. He died about 1892 in Texas, USA. She married (2) **HENRY MASSINGILL** in 1892 in Oklahoma, USA (Chickasaw Nation, Oklahoma Territory). He was born on 26 Dec 1868 in Arkansas, USA. He died on 25 Jan 1910 in Sherman, Texas, USA. Sarah Hammond³⁵ lived in Navarro County, Texas, USA in 1870. She lived in Navarro County, Texas, USA in 1870 (4 Age: 4³⁵). She lived in Navarro County, Texas, USA in 1880. She lived in Oklahoma, USA in 1900 (Chickasaw Nation, Indian Territory). Age At Death: (34)



Age At Death: (about 30)

Sarah Hammond and Robert Lyles had the following child:

- 367. i. MARY IDA LYLES was born in Aug 1886 in Oklahoma, USA. Mary Ida Lyles lived in Oklahoma, USA in 1900 (Chickasaw Nation, Indian Territory).

Henry Massingill lived in Riley, Yell, Arkansas, USA in 1870. He lived in Oklahoma, USA in 1900 (Chickasaw Nation, Indian Territory). Age At Death: (41)

Sarah Hammond and Henry Massingill had the following children:

- 368. i. WILLIAM ALLEN MASSINGILL was born on 20 Jun 1892 in Oklahoma, USA. He died in 1953 in Perris, Riverside, California, USA. William Allen Massingill lived in Oklahoma, USA in 1900 (Chickasaw Nation, Indian Territory). He lived in Bryan, Oklahoma, USA in 1910. He lived in Fannin County, Texas, USA between 1917-1918. He lived in Field, Curry, New Mexico, USA in 1930. Age At Death: (60)

Generation 4

- 369. ii. HENRIETTA MASSINGILL was born in Nov 1895 in Oklahoma, USA. Henrietta Massingill lived in Oklahoma, USA in 1900 (Chickasaw Nation, Indian Territory). She lived in Caddo, Bryan, Oklahoma, USA in 1910.
- 370. iii. ROBERT C MASSINGILL was born in May 1898 in Oklahoma, USA. He died in 1910 in Payne, Oklahoma, USA.
Robert C Massingill lived in Oklahoma, USA in 1900 (Chickasaw Nation, Indian Territory). Age At Death: (11)
- 371. iv. ART ANDY MASSINGILL was born on 25 Sep 1900 in Oklahoma, USA. He died in Apr 1971 in Perris, Riverside, California, USA.
Art Andy Massingill lived in Caddo, Bryan, Oklahoma, USA in 1910. He lived in Donley, Texas, USA in 1930. Age At Death: (70)

123. **EDMOND LEE⁴ HAMMONS** (Edmond Dillyhunt³, William Andrew² Hammon, Joseph¹ Hammon) was born on 22 Jul 1868 in Hardeman County, Tennessee, USA. He died on 16 Jul 1935 in Hardeman County, Tennessee, USA. He married **JENNIE BELL PIERCE**. She was born on 14 Jan 1872 in Hardeman County, Tennessee, USA. She died on 11 Jul 1968 in Hardeman County, Tennessee, USA. Edmond Lee Hammons lived in Hardeman County, Tennessee, USA in 1880 (Marital status: Single; Relation to Head of House: Son). He lived in Hardeman County, Tennessee, USA in 1900 (Marital Status: Married; Relation to Head of House: Head). He lived in Hardeman County, Tennessee, USA in 1910 (Marital Status: Married; Relation to Head of House: Head). He lived in Hardeman County, Tennessee, USA in 1920 (Marital Status: Married; Relationship: Head). He lived in Hardeman County, Tennessee, USA in 1930 (Marital Status: Married; Relation to Head of House: Head). He was buried on 17 Aug 1935 in Hardeman County, Tennessee, USA⁸²⁰. Age At Death: (66) He was employed as a Farmer⁸²⁰.



Jennie Bell Pierce⁸²⁰ lived in Hardeman County, Tennessee, USA in 1880 (Marital status: Single; Relation to Head of House: Daughter). She lived in Hardeman County, Tennessee, USA in 1900 (Marital Status: Married; Relation to Head of House: Wife). She lived in Hardeman County, Tennessee, USA in 1910 (Marital Status: Married; Relation to Head of House: Wife). She lived in Hardeman County, Tennessee, USA in 1920 (Marital Status: Married; Relationship: Wife). She lived in Hardeman County, Tennessee, USA in 1930 (Marital Status: Married; Relation to Head of House: Wife). She lived in Hardeman County, Tennessee, USA in 1935. She lived in Hardeman County, Tennessee, USA on 01 Apr 1940 (Marital Status: Widowed; Relation to Head of House: Head). Age At Death: (96) She was buried in Hardeman County, Tennessee, USA.

Edmond Lee Hammons and Jennie Bell Pierce had the following children:

- 372. i. WESLEY LAFAYETTE⁵ HAMMONS was born on 21 Nov 1891 in Hardeman County, Tennessee, USA. He died on 11 Sep 1963 in Bolivar, Hardeman County, Tennessee, USA.
Wesley LaFayette Hammons lived in Hardeman County, Tennessee, USA in 1900 (Marital Status: Single; Relation to Head of House: Son). He lived in Hardeman County, Tennessee, USA in 1910 (Marital Status: Single; Relation to Head of House: Son). He lived in Hardeman County, Tennessee, USA between 1917-1918. He lived in Bolivar, Hardeman County, Tennessee, USA in 1930 (Marital Status: Widowed). Age At Death: (71) He was also known as Fate. He was buried in Saulsbury, Hardeman County, Tennessee, USA.
- +373 ii. ETTA ELIZABETH HAMMONS^{821, 822, 823, 824, 825, 826} was born on 07 Jun 1893 in Hardeman County, Tennessee, USA^{821, 823, 824, 826}. She died on 25 Dec 1970 in Hardeman County, Tennessee, USA^{823, 826}. She married JOSEPH LESTER VINCENT. He was born on 19 Dec 1892 in Tennessee, USA^{827, 828, 829}. He died on 03 Dec 1947 in Houston, Harris County, Texas, USA (Age: 54^{828, 827, 829}).

Generation 4

- +374 iii. LOUIS EDMOND HAMMONS SR.^{830, 831, 832, 833, 834} was born on 16 Aug 1895 in Hardeman County, Tennessee, USA^{830, 834}. He died on 05 May 1965 in Hardeman County, Tennessee, USA⁸³⁴. He married LILLIE DICKERSON. She was born on 12 Mar 1890 in Tennessee, USA^{834, 831, 832}. She died on 24 Sep 1970 in Hardeman County, Tennessee, USA⁸³⁴.
- +375 iv. ANNIE LOELLA HAMMONS⁸³⁵ was born on 09 Sep 1898 in Hardeman County, Tennessee, USA⁸³⁵. She died on 23 Feb 1972 in Memphis, Shelby County, Tennessee, USA. She married HOMER ALVIN WEBSTER. He was born on 25 Jul 1893 in Hardeman County, Tennessee, USA. He died on 09 Dec 1980 in Bolivar, Hardeman County, Tennessee, USA.
376. v. WILLIE VIOLA HAMMONS was born on 27 Aug 1901 in Hardeman County, Tennessee, USA. She died on 13 Dec 1989 in Hardeman County, Tennessee, USA.
Willie Viola Hammons lived in Hardeman County, Tennessee, USA in 1910 (Marital Status: Single; Relation to Head of House: Son). She lived in Hardeman County, Tennessee, USA in 1920 (Marital Status: Single; Relationship: Daughter). She lived in Downers Grove, DuPage, Illinois, USA in 1930 (Marital Status: Married; Relation to Head of House: Wife). She lived in Downers Grove, DuPage, Illinois, USA in 1935. She lived in Downers Grove, DuPage, Illinois, USA on 01 Apr 1940 (Marital Status: Married; Relation to Head of House: Head). Age At Death: (88) She was buried in Hardeman County, Tennessee, USA. She lived in Bolivar, Hardeman County, Tennessee, USA.
- +377 vi. HORACE BUNYON HAMMONS SR.^{836, 837, 838, 839} was born on 16 Dec 1903 in Hardeman County, Tennessee, USA^{836, 838, 839}. He died on 16 Jul 1982 in Memphis, Shelby County, Tennessee, USA^{836, 839}. He married Velma Maddox in Dec 1925 in Hardeman County, Tennessee, USA. She was born in 1908 in Mississippi, USA. She died in 1989⁸³⁹.
- +378 vii. BERTHA ELOISE HAMMONS⁸⁴⁰ was born on 09 Sep 1909 in Hardeman County, Tennessee, USA⁸⁴⁰. She died on 09 Sep 1999 in Hardeman County, Tennessee, USA⁸⁴⁰. She married Robert William Bryant on 13 Mar 1926 in Hardeman County, Tennessee, USA. He was born on 14 Sep 1908 in Tennessee, USA⁸⁴¹. He died on 21 Jun 1991 in Tennessee, USA⁸⁴¹.
- +379 viii. GLADYS MARGURETTE HAMMONS^{842, 843, 844, 845, 846} was born on 16 Jan 1913 in Saulsbury, Hardeman County, Tennessee, USA^{842, 843, 844, 847, 845, 846}. She died on 03 Jul 2002 in Saulsbury, Hardeman County, Tennessee, USA (Age: 89^{844, 842, 846}). She married Johnny Leroy Irvin on 16 Nov 1933 in Hardeman County, Tennessee, USA. He was born on 01 Aug 1914 in Tennessee, USA⁸⁴⁶. He died on 24 Dec 1969 in Hardeman County, Tennessee, USA⁸⁴⁶.
126. **JAMES THOMAS ALLEN⁴ HAMMONS** (Edmond Dillyhunt³, William Andrew² Hammon, Joseph¹ Hammon)²²⁰ was born on 30 Dec 1874 in Hardeman County, Tennessee, USA²²⁰. He died on 16 Jul 1965 in Berrien Center, Berrien, Michigan, USA. He married **EDITH FLORENCE SNOW**. She was born on 30 May 1881 in Florence, Lauderdale County, Alabama, USA. She died on 20 Jul 1965 in Coloma, Berrien County, Michigan, USA.
- James Thomas Allen Hammons²²⁰ lived in Hardeman County, Tennessee, USA in 1880 (Age: 6; Marital status: Single; Relation to Head of House: Son²²⁰). He lived in Tunica, Mississippi, USA in 1900. He lived in Tuskahoma, Pushmataha,



Generation 4

Oklahoma, USA in 1910 (Marital Status: Married; Relation to Head of House: Head). He lived in Taylor, Craighead, Arkansas, USA in 1920. He lived in Willis, Poinsett County, Arkansas, USA in 1930. Age At Death: (90) He was buried in Coloma, Berrien County, Michigan, USA.

Edith Florence Snow lived in Tunica, Mississippi, USA in 1900. She lived in Tuskahoma, Pushmataha, Oklahoma, USA in 1910 (Marital Status: Married; Relation to Head of House: Wife). She lived in Taylor, Craighead, Arkansas, USA in 1920. She lived in Willis, Poinsett County, Arkansas, USA in 1930. She lived in Willis, Poinsett County, Arkansas, USA in 1930. Age At Death: (84 years 1 months 20 days) She was buried in Coloma, Berrien County, Michigan, USA.

James Thomas Allen Hammons and Edith Florence Snow had the following children:

- +380 i. GEORGE A⁵ HAMMONS^{848, 849, 850, 851} was born on 28 Mar 1901 in Mississippi, USA^{848, 849, 851}. He died on 13 May 1980 in Mishawaka, St Joseph County, Indiana, USA^{849, 848, 851}. He married DESSIE WHITE. She was born on 22 Oct 1903 in Alabama, USA⁸⁵¹. She died on 01 Oct 1996 in Mishawaka, St Joseph County, Indiana, USA⁸⁵¹.
- +381 ii. JOHN DILL HAMMONS^{852, 853, 854, 855} was born on 03 Nov 1903 in Tennessee, USA^{852, 853, 855}. He died on 14 Jul 1987 in Black Oak, Craighead County, Arkansas, USA^{852, 855}. He married Elsie Murphy on 10 Oct 1928 in Arkansas, USA. She was born on 06 Mar 1907. She died on 19 Sep 1990 in Berrien County, Michigan, USA.
- 382. iii. ADA B HAMMONS⁸⁵⁶ was born about 1906 in Tennessee, USA⁸⁵⁶. She died before 1956 in Arkansas, USA.
Ada B Hammons⁸⁵⁶ lived in Tuskahoma, Pushmataha, Oklahoma, USA in 1910 (Marital Status: Single; Relation to Head of House: Daughter). She lived in Taylor, Craighead, Arkansas, USA in 1920 (Age: 14; Marital Status: Single; Relation to Head of House: Daughter⁸⁵⁶). She lived in Willis, Poinsett County, Arkansas, USA in 1930. She was also known as Katie.
- +383 iv. RUBY GUY HAMMONS^{857, 858, 859, 860} was born on 02 Apr 1909 in Altus, Jackson, Oklahoma, USA^{861, 859, 860}. She died on 21 Dec 1987 in Riverside, Berrien, Michigan, USA^{861, 860}. She married EURY L QUINN I. He was born on 28 Mar 1901 in Palestine, St Francis County, Arkansas, USA^{858, 859, 860}. He died on 23 Sep 1984 in Watervliet, Berrien County, Michigan, USA⁸⁶⁰.
- +384 v. WILLIE TOMBO HAMMONS^{862, 863} was born on 09 Jul 1911 in Oklahoma, USA⁸⁶². He died in Jan 1985 in Jonesboro, Craighead County, Arkansas, USA⁸⁶². He married RUBY RICHARDSON. She was born on 09 Mar 1917 in Lunsford, Poinsett County, Arkansas, USA. She died on 17 Jun 2008 in Trumann, Poinsett County, Arkansas, USA.
- +385 vi. DEE THOMAS HAMMONS^{864, 865, 866} was born on 03 Apr 1916 in Mississippi, USA^{864, 866}. He died on 26 Feb 1978 in South Bend, St Joseph County, Indiana, USA^{864, 866}. He married (1) MAXINE V MCNEELY on 06 Oct 1935 in Arkansas, USA⁸⁶⁵. She was born on 22 Sep 1918 in Oklahoma, USA. She died on 10 Nov 1988 in Los Angeles County, California, USA. He married NORA B MAHLER. She died in Indiana, USA.
- +386 vii. DOROTHY ELMOE HAMMONS^{867, 868, 869, 870} was born on 02 Feb 1917 in Arkansas, USA^{867, 868, 869, 871, 870}. She died on 20 Nov 1980 in Valley Springs, Calaveras, California, USA^{867, 868, 869, 870}. She married Frank Bookout on 14 Jul 1935 in Arkansas, USA. He was born on 02 Feb 1917 in Lunsford, Poinsett

Generation 4

County, Arkansas, USA. He died on 23 Mar 1982 in Valley Springs, Calaveras, California, USA.

Generation 5

130. **JAMES HENDERSON GREEN** (James Matthew Green, Susanna³ Hammonds, James² Hammonds, Joseph¹ Hammon, James Matthew Green, James Green)^{132, 221, 129} was born on 05 Dec 1850 in Lawrence County, Tennessee, USA^{132, 129}.



He died on 04 Jul 1911 in Alabama, USA¹²⁹. He married Delila Hammond, daughter of Jesse Hammonds and Rita Caroline Cox on 28 Dec 1872 in Lawrence County, Tennessee, USA¹²⁸. She was born on 10 Dec 1851 in Lauderdale County, Alabama, USA^{126, 128, 129, 130, 131}. She died on 21 Jun 1927 in Grassy, Lauderdale County, Alabama, USA^{126, 129}.

James Henderson Green^{132, 221, 129} lived in Lawrence County, Tennessee, USA in 1860 (Lawrence County, District 5). He lived in Lawrence County, Tennessee, USA in 1870 (Lawrence County, District 5). He lived in Lauderdale County, Alabama, USA in 1880 (Age: 29; Marital Status: Married; Relation to Head of House: Self/Lauderdale County, Beat 3²²¹). He lived in Lexington, Lauderdale County, Alabama, USA in 1900 (Age: 49; Marital Status: Married; Relation to Head of House: Head¹³²). He lived in Lexington, Lauderdale County, Alabama, USA in 1910. Age At Death: (60 years 6 months 29 days) He was buried in Grassy, Lauderdale County, Alabama, USA¹²⁹.

Notes for James Henderson Green:

Is this the son of James Green and Sarah Hammond? If so, James and Delila were cousins, just not sure which.

Delila Hammond^{126, 127, 128, 129, 130, 131} lived in Rogersville, Lauderdale County, Alabama, USA in 1870 (18 Age: 18; At Home Occupation: At Home¹³⁰). She lived in Lauderdale County, Alabama, USA in 1880 (Age: 28; Marital Status: Married; Relation to Head of House: Wife¹²⁷). She lived in Lexington, Lauderdale County, Alabama, USA in 1900 (Age: 48; Marital Status: Married; Relation to Head of House: Wife¹²⁸). She lived in Lexington, Lauderdale County, Alabama, USA in 1910. She lived in Lexington, Lauderdale County, Alabama, USA in 1920 (68 Age: 68; None Occupation: None; AbleToSpeakEnglish: Yes; CanRead: Yes; CanWrite: Yes; EnumerationDistrict: 55; Widowed MaritalStatus: Widowed; Mother RelationToHead: Mother¹³¹). Age At Death: (75 years 6 months 11 days) She was buried in Grassy, Lauderdale County, Alabama, USA^{126, 129}. Cemetery: (Grassy Memorial Cemetery) Find A Grave Memorial #: (5026952)

James Henderson Green and Delila Hammond had the following children:

387. i. **JOHN D GREEN**^{132, 131} was born in Oct 1883 in Alabama, USA^{132, 131}. John D Green^{132, 131} lived in Lexington, Lauderdale County, Alabama, USA in 1900 (Age: 16; Marital Status: Single; Relation to Head of House: Son¹³²). He lived in Lexington, Lauderdale County, Alabama, USA in 1920 (36 Age: 36; Farmer Occupation: Farmer; AbleToSpeakEnglish: Yes; CanRead: Yes; CanWrite: Yes; EnumerationDistrict: 55; HomeMortgaged: Free; HomeOwnership: Owned; Industry: General Farm; IsEmployed: Own Account; Single MaritalStatus: Single; Head RelationToHead: Head¹³¹).
388. ii. **WILLIAM N GREEN**²²¹ was born about 1874 in Alabama, USA²²¹. William N Green²²¹ lived in Lauderdale County, Alabama, USA in 1880 (Age: 6; Marital Status: Single; Relation to Head of House: Son/Lauderdale County, Beat 3²²¹).
389. iii. **MARGARET CAROLINE GREEN**^{132, 221} was born in Jun 1879 in Alabama, USA^{132, 221}.

Generation 5 (cont.)

Margaret Caroline Green^{132, 221} lived in Lauderdale County, Alabama, USA in 1880 (Age: 1; Marital Status: Single; Relation to Head of House: Daughter/ Lauderdale County, Beat 3²²¹). She lived in Lexington, Lauderdale County, Alabama, USA in 1900 (Age: 20; Marital Status: Single; Relation to Head of House: Daughter¹³²).

390. iv. LILLIAN VICTORIA GREEN¹³² was born on 28 Sep 1889 in Limestone County, Alabama, USA^{129, 132}. She died on 15 May 1961 in Lexington, Lauderdale County, Alabama, USA¹²⁹.
Lillian Victoria Green¹³² lived in Lexington, Lauderdale County, Alabama, USA in 1900 (Age: 10; Marital Status: Single; Relation to Head of House: Daughter¹³²). She was buried in Anderson, Lauderdale County, Alabama, USA¹²⁹.

134. **JOHN STEWART GREEN** (Curtis Conner Green, Susanna³ Hammonds, James² Hammonds, Joseph¹ Hammon, Curtis Conner Green, James Green)⁵⁰ was born on 22 Oct 1862 in Lexington, Lauderdale County, Alabama, USA⁵⁰. He died on 06 Jul 1951 in Franklin, Williamson County, Tennessee, USA⁵⁰. He married (1) **SALLIE LEE THURMAN** on 30 May 1889 in Tennessee, USA. She was born on 02 Mar 1870 in Lynnville, Giles County, Tennessee, USA. She died on 01 Jan 1938 in Tennessee, USA. He married **HORTENSE MORROW YOKLEY**.
Age At Death: (88) He was buried in Franklin, Williamson County, Tennessee, USA⁵⁰.



Age At Death: (67)

John Stewart Green and Sallie Lee Thurman had the following children:

391. i. ELSIE LEE GREEN.
392. ii. CURTIS CLINGMAN GREEN.
393. iii. ROBERT LINDSEY GREEN.
394. iv. LULIA MAE GREEN was born on 15 Apr 1890 in Southport, Tennessee, USA. She died on 29 Aug 1949.
Age At Death: (59)
395. v. LENA BROWN GREEN was born on 09 Jan 1892 in Southport, Tennessee, USA. She died on 29 Sep 1949.
Age At Death: (57)

137. **ROWENA VICTORIA GREEN** (Curtis Conner Green, Susanna³ Hammonds, James² Hammonds, Joseph¹ Hammon, Curtis Conner Green, James Green) was born on 19 Jun 1868 in Lexington, Lauderdale County, Alabama, USA. She died on 12 Feb 1963 in Tennessee, USA. She married **JOHN SNOODY HICKMAN**. He was born on 04 Jul 1864. He died about 1921.
Age At Death: (94)



Age At Death: (about 56)

Rowena Victoria Green and John Snoody Hickman had the following children:

396. i. JESSE ALLEN HICKMAN was born on 06 Aug 1888. He died on 02 Feb 1963. He married Nora Thurman on 27 Feb 1916.
Age At Death: (74)
397. ii. NANCY JANE HICKMAN was born on 05 Apr 1890. He died on 28 Jul 1975.
Age At Death: (85)

Generation 5

- 398. iii. POLK ENGLISH HICKMAN was born on 07 Feb 1893. He died on 23 Jan 1991.
Age At Death: (97)
- 399. iv. SARAH HICKMAN was born on 07 May 1894. She died about 1895.
Age At Death: (about 1)
- 400. v. JAMES GRANBERRY HICKMAN was born on 12 Jun 1897.
- 401. vi. RAYMOND NASH HICKMAN was born on 01 Aug 1900. He died on 10 Feb 1987.
Age At Death: (86)
- 402. vii. WILLIAM HENRY HICKMAN was born on 01 Dec 1903. He died on 01 Jan 1963.
Age At Death: (59)

138. **JAMES BENJAMIN GREEN I** (Curtis Conner Green, Susanna³ Hammonds, James² Hammonds, Joseph¹ Hammon, Curtis Conner Green, James Green)⁵⁰ was born on 10 May 1871 in Lexington, Lauderdale County, Alabama, USA⁵⁰. He died on 08 Sep 1967 in Avondale Estates, De Kalb County, Georgia, USA⁵⁰. He married (1) **MAYME BARNETT** on 10 May 1904. She was born on 23 Aug 1875 in Tennessee, USA. She died on 19 Nov 1919 in Abbeville County, South Carolina, USA (Greenwood). He married **LILLIAN CLICKSCALES**. She was born on 09 Dec 1891 in Anderson County, South Carolina, USA²²². She died on 01 Oct 1978 in Avondale Estates, De Kalb County, Georgia, USA²²².
Age At Death: (96) He was buried in Decatur, De Kalb County, Georgia, USA⁵⁰.



Age At Death: (86 years 9 months 22 days) She was buried in Decatur, De Kalb County, Georgia, USA²²².

James Benjamin Green I and Lillian Clickscales had the following children:

- 403. i. CURTIS VANCE GREEN.
- 404. ii. DOROTHY CORNELIA GREEN.

Age At Death: (44 years 2 months 27 days)

James Benjamin Green I and Mayme Barnett had the following children:

- 405. iii. JAMES BENJAMIN GREEN II⁸⁷² was born on 06 Jun 1909 in South Carolina, USA⁸⁷². He died on 29 Dec 1980 in Georgia, USA⁸⁷².
Age At Death: (71 years 6 months 23 days)
- 406. iv. MARY GORDON GREEN^{873, 874} was born on 13 Jul 1915 in Greenwood County, South Carolina, USA⁸⁷⁴. She died on 23 Jun 2007⁸⁷⁴.
Age At Death: (92 years 0 months 10 days) She was buried in Decatur, De Kalb County, Georgia, USA⁸⁷³.

139. **WILLIAM MARION GREEN I** (Curtis Conner Green, Susanna³ Hammonds, James² Hammonds, Joseph¹ Hammon, Curtis Conner Green, James Green) was born on 08 Jan 1874 in Lexington, Lauderdale County, Alabama, USA. He died on 15 Mar 1941. He married (1) **MARY VICTORIA MURPHY** on 01 Jan 1899. She was born on 27 Jan 1876. She died on 12 May 1902. He married **FLORENCE ROSINA DOUGLAS**. She was born on 14 May 1886 in Maury County, Tennessee, USA. She died on 23 Aug 1952 in Columbia, Maury County, Tennessee, USA.
Age At Death: (67)



Florence Rosina Douglas lived in Searcy, Cross County, Arkansas, USA in 1920. She lived in

Generation 5

Maury County, Tennessee, USA in 1930. Age At Death: (66 years 3 months 9 days)

William Marion Green I and Florence Rosina Douglas had the following children:

407. i. HOUSTON CURTIS GREEN was born on 17 Jun 1919 in Arkansas, USA. He died on 13 Feb 1976 in Tennessee, USA.
Age At Death: (56 years 7 months 27 days)
408. ii. JAMES VIRGIL GREEN⁸⁷⁵ was born on 23 Feb 1926 in Maury County, Tennessee, USA⁸⁷⁵. He died on 08 Apr 1999 in Oak Ridge, Anderson County, Tennessee, USA⁸⁷⁵.
Age At Death: (73 years 1 months 16 days) He was buried in Columbia, Maury County, Tennessee, USA⁸⁷⁵.
409. iii. LINDSEY HUTTON GREEN was born on 08 Dec 1921 in Arkansas, USA. She died on 31 Dec 1991.
Lindsey Hutton Green served in the military on 31 Dec 1941. Age At Death: (70 years 0 months 23 days) She was buried in Columbia, Maury County, Tennessee, USA.
410. iv. SARAH DOUGLAS GREEN⁸⁷⁶ was born on 06 Feb 1918 in Vanndale, Cross County, Arkansas, USA⁸⁷⁶. She died in Jan 1994⁸⁷⁶.
Age At Death: (75)
411. v. WILLIAM MARION GREEN II⁸⁷⁷ was born on 08 Dec 1915 in Hohenwald, Lewis County, Tennessee, USA⁸⁷⁷. He died on 17 Dec 1993⁸⁷⁷.
Age At Death: (78 years 0 months 9 days)

Age At Death: (26)

140. **MARTHA VIRGINIA GREEN** (Curtis Conner Green, Susanna³ Hammonds, James² Hammonds, Joseph¹ Hammon, Curtis Conner Green, James Green)⁴⁸ was born on 17 May 1876 in Lexington, Lauderdale County, Alabama, USA⁴⁸. She died on 12 Mar 1942 in Maury County, Tennessee, USA. She married William Dugger on 20 Jan 1903 in Maury County, Tennessee, USA. He was born on 09 Aug 1860 in Maury County, Tennessee, USA. He died on 31 May 1916 in Maury County, Tennessee, USA (Stiversville).
Martha Virginia Green⁴⁸ lived in Maury County, Tennessee, USA in 1900 (Age: 24; Marital Status: Single; Relation to Head of House: Daughter⁴⁸). Age At Death: (65)



Age At Death: (55)

Martha Virginia Green and William Dugger had the following children:

412. i. PAUL HAMMOND DUGGER SR. was born on 05 Oct 1905 in Maury County, Tennessee, USA (Stiversville). He died on 11 Jun 1965.
Age At Death: (59)
413. ii. INFANT DUGGER was born on 20 Apr 1909. Infant died on 10 May 1909.
Age At Death: (0 years 0 months 20 days)
414. iii. HENRY CLAY DUGGER was born on 27 Jun 1910 in Maury County, Tennessee, USA (Stiversville). He died on 17 Aug 1977 in Franklin, Simpson County, Kentucky, USA.
Age At Death: (67)
415. iv. FRANCES VIRGINIA DUGGER.
416. v. IDA MAE DUGGER.

Generation 5

417. vi. WILLIAM ELMO DUGGER.

418. vii. SARAH HICKS DUGGER.

151. **MARY ANNA SUSANNA⁵ HAMMONDS** (Josephus S⁴, John Clemmons³, James², Joseph¹ Hammon)^{223, 56, 224} was born on 16 Nov 1866 in Tennessee, USA⁵⁶. She died on 09 Apr 1921 in Palo Pinto County, Texas, USA. She married **SILAS BAGGETT**. He was born on 29 Sep 1859 in Texas, USA. He died on 25 Feb 1919 in Texas, USA.



Mary Anna Susanna Hammonds^{223, 56, 224} lived in Ellis County, Texas, USA in 1880 (Age: 12; Marital status: Single; Relation to Head of House: Daughter⁵⁶). She lived in Palo Pinto County, Texas, USA in 1910 (Age: 43; Marital Status: Married; Relation to Head of House: Wife²²⁴). Age At Death: (54) She was also known as Susie. She was buried in Graford, Palo Pinto County, Texas, USA. Cemetery: (Graford Cemetery)

Silas Baggett²²⁴ lived in Palo Pinto County, Texas, USA in 1910 (Age: 50; Marital Status: Married; Relation to Head of House: Head²²⁴). Age At Death: (59 years 4 months 27 days) He was buried in Graford, Palo Pinto County, Texas, USA.

Mary Anna Susanna Hammonds and Silas Baggett had the following children:

419. i. **JOEL BAGGETT²²⁴** was born on 05 May 1889 in Coryell County, Texas, USA²²⁴. He died on 29 Apr 1955 in Graford, Palo Pinto County, Texas, USA. Joel Baggett²²⁴ lived in Palo Pinto County, Texas, USA in 1910 (Age: 21; Marital Status: Single; Relation to Head of House: Son²²⁴). Age At Death: (65 years 11 months 24 days) He was buried in Graford, Palo Pinto County, Texas, USA.
420. ii. **ANNIE BAGGETT²²⁴** was born about 1891 in Texas, USA²²⁴. Annie Baggett²²⁴ lived in Palo Pinto County, Texas, USA in 1910 (Age: 19; Marital Status: Single; Relation to Head of House: Daughter²²⁴).
421. iii. **EARL L BAGGETT²²⁴** was born on 02 Aug 1893 in Texas, USA. He died on 03 May 1947 in Palo Pinto County, Texas, USA. Earl L Baggett²²⁴ lived in Palo Pinto County, Texas, USA in 1910 (Age: 16; Marital Status: Single; Relation to Head of House: Son²²⁴). Age At Death: (53 years 9 months 1 days) He was buried in Graford, Palo Pinto County, Texas, USA.
422. iv. **MONROE J BAGGETT²²⁴** was born on 25 Feb 1896 in Texas, USA²²⁴. He died on 19 Oct 1918. Monroe J Baggett²²⁴ lived in Palo Pinto County, Texas, USA in 1910 (Age: 14; Marital Status: Single; Relation to Head of House: Son²²⁴). Age At Death: (22 years 7 months 24 days) He was buried in Graford, Palo Pinto County, Texas, USA.
423. v. **HOWARD BAGGETT²²⁴** was born about 1902 in Texas, USA²²⁴. Howard Baggett²²⁴ lived in Palo Pinto County, Texas, USA in 1910 (Age: 8; Marital Status: Single; Relation to Head of House: Son²²⁴).

152. **JAMES WILLIAM⁵ HAMMONDS** (Josephus S⁴, John Clemmons³, James², Joseph¹ Hammon)^{53, 52, 56} was born in Apr 1870 in Lawrence County, Tennessee, USA^{53, 56}. He died on 20 Jul 1919 in Floyd County, Texas, USA (Sandhill⁵³). He married Nancy Rebecca Farnsworth on 16 Aug 1908 in Dilley, Frio, Texas, USA. She was born on 27 Feb 1876 in Texas, USA (Starne). She died on 28 Aug 1951 in Lockney, Floyd County, Texas, USA.



Generation 5

James William Hammonds^{53, 52, 56} lived in Ellis County, Texas, USA in 1880 (Age: 10; Marital status: Single; Relation to Head of House: Son⁵⁶). He lived in Greer, Oklahoma, USA in 1900 (Age: 30; Marital Status: Single; Relation to Head of House: Son⁵²). Age At Death: (49) He was buried in Floydada, Floyd County, Texas, USA⁵³.

Nancy Rebecca Farnsworth lived in Floyd County, Texas, USA in 1910 (Marital Status: Married; Relation to Head of House: Wife). She lived in Lockney, Floyd County, Texas, USA in 1920 (Marital Status: Widowed; Marital Status: Widow; Relation to Head of House: Head). Age At Death: (75) She was also known as Nannie. She was buried in Lockney, Floyd County, Texas, USA. Cemetery: (Lockney Cemetery)

James William Hammonds and Nancy Rebecca Farnsworth were divorced on 07 Mar 1919 in Floyd County, Texas, USA.

James William Hammonds and Nancy Rebecca Farnsworth had the following children:

+424 i. MARY LOUISE⁶ HAMMONDS^{878, 879, 880, 881, 882} was born on 09 Sep 1909 in Lockney, Floyd County, Texas, USA^{878, 880, 882}. She died on 05 Feb 1998 in Lockney, Floyd County, Texas, USA^{878, 880, 881, 882}. She married Henry Adolph Bollman on 16 Dec 1939 in Lockney, Floyd County, Texas, USA. He was born on 22 Dec 1907 in Wichita County, Texas, USA⁸⁸². He died on 13 Feb 1981 in Lockney, Floyd County, Texas, USA (Lockney General Hospital⁸⁸²).

+425 ii. ROBERT EDWIN HAMMONDS^{883, 884, 885} was born on 02 Dec 1910 in Floyd County, Texas, USA (Sandhill^{884, 885}). He died on 10 Sep 1955 in Floyd County, Texas, USA (Sandhill^{883, 884, 885}). He married Gladys Geneva Collis on 04 Jul 1936 in Floyd County, Texas, USA (Sandhill). She was born on 14 Sep 1916 in Hill County, Texas, USA⁸⁸⁵. She died on 29 Jun 1992 in Nederland, Jefferson County, Texas, USA⁸⁸⁵.

153. **DELILAH ALICE⁵ HAMMONDS** (Josephus S⁴, John Clemmons³, James², Joseph¹ Hammon)^{225, 226, 227, 228, 229, 230, 56} was born on 17 Mar 1872 in Tennessee, USA^{225, 231, 227, 229, 56}. She died on 15 Nov 1935 in North Hollywood, Los Angeles County, California, USA. She married Leseli Lendolph Honea in 1892²³¹. He was born on 08 Jan 1872 in Cleburne, Johnson County, Texas, USA^{231, 227}. He died on 15 Nov 1943 in Plainview, Hale County, Texas, USA. Delilah Alice Hammonds^{225, 226, 227, 228, 229, 230, 56} lived in Ellis County, Texas, USA in 1880 (Age: 8; Marital status: Single; Relation to Head of House: Daughter⁵⁶). She lived in Greer, Oklahoma, USA in 1900 (Age: 28; Marital Status: Married; Relation to Head of House: Wife²³¹). She lived in Floydada, Floyd County, Texas, USA in 1910 (Age: 38; Marital Status: Married; Relation to Head of House: Wife²²⁷). She lived in Floydada, Floyd County, Texas, USA in 1920 (Age: 47; Marital Status: Married; Relation to Head of House: Wife²²⁶). She lived in Anaheim, Orange County, California, USA in 1925²²⁸. She lived in Los Angeles, Los Angeles County, California, USA in 1930 (Age: 58; Marital Status: Divorced; Relation to Head of House: Head²²⁹). Age At Death: (63) She was also known as Lila.



Leseli Lendolph Honea^{231, 226, 227, 228, 230} lived in Greer, Oklahoma, USA in 1900 (Age: 28; Marital Status: Married; Relation to Head of House: Head; Relation to Head of House: Daughter²³¹). He lived in Floydada, Floyd County, Texas, USA in 1910 (Age: 38; Marital Status: Married; Relation to Head of House: Head²²⁷). He lived in Floydada, Floyd County, Texas, USA in 1920 (Age: 47; Marital Status: Married; Relation to Head of House: Head²²⁶). Age At Death: (71)

Delilah Alice Hammonds and Leseli Lendolph Honea had the following children:

426. i. ETHEL M HONEA^{231, 227} was born in Jan 1896 in Texas, USA^{231, 227}.

Generation 5

Ethel M Honea^{231, 227} lived in Greer, Oklahoma, USA in 1900 (Age: 4; Marital Status: Single; Relation to Head of House: Daughter²³¹). She lived in Floydada, Floyd County, Texas, USA in 1910 (Age: 14; Marital Status: Single; Relation to Head of House: Daughter²²⁷).

427. ii. NONA P HONEA²³¹ was born in Dec 1898 in Oklahoma, USA²³¹.
Nona P Honea²³¹ lived in Greer, Oklahoma, USA in 1900 (Age: 1; Marital Status: Single; Relation to Head of House: Daughter²³¹).
428. iii. GLADYS HONEA^{226, 227} was born about 1902 in Oklahoma, USA²²⁶.
Gladys Honea^{226, 227} lived in Floydada, Floyd County, Texas, USA in 1910 (Age: 9; Marital Status: Single; Relation to Head of House: Daughter²²⁷). She lived in Floydada, Floyd County, Texas, USA in 1920 (Age: 18; Marital Status: Single; Relation to Head of House: Daughter²²⁶).
429. iv. RUBY HONEA^{226, 227} was born on 24 Nov 1904 in Cleburne, Johnson County, Texas, USA²³⁰. She died on 17 Feb 1996²³⁰.
Ruby Honea^{226, 227} lived in Floydada, Floyd County, Texas, USA in 1910 (Age: 5; Marital Status: Single; Relation to Head of House: Daughter²²⁷). She lived in Floydada, Floyd County, Texas, USA in 1920 (Age: 15; Marital Status: Single; Relation to Head of House: Daughter²²⁶). Age At Death: (91)
430. v. LIVING HONEA^{229, 226}.
431. vi. LIVING HONEA²²⁶.

155. **MINNIE MAE⁵ HAMMONDS** (Josephus S⁴, John Clemmons³, James², Joseph¹ Hammon)^{53, 233} was born on 04 Mar 1881 in Ellis County, Texas, USA (Nash^{53, 233}). She died on 08 Nov 1928 in Floyd County, Texas, USA⁵³. She married Erastus Everett Stringer in 1897²³³. He was born on 15 Sep 1871 in Caldwell Parish, Louisiana, USA. He died on 09 Oct 1959 in Johnson City, Blanco County, Texas, USA.
Minnie Mae Hammonds^{53, 233} lived in Greer, Oklahoma, USA in 1900 (Age: 19; Marital Status: Married; Relation to Head of House: Wife²³³). She lived in Cleburne, Johnson County, Texas, USA in 1915. She lived in Cleburne, Johnson County, Texas, USA in 1917. She lived in Gila River, Pinal, Arizona, USA in 1920 (Age: 38; Marital Status: Married; Relation to Head of House: Wife⁸⁸⁶). Age At Death: (47) She was buried in Floydada, Floyd County, Texas, USA⁵³. Cemetery: (Floydada Cemetery)



Erastus Everett Stringer^{886, 233} lived in Greer, Oklahoma, USA in 1900 (Age: 27; Marital Status: Married; Relation to Head of House: Head²³³). He lived in Cleburne, Johnson County, Texas, USA in 1917. He lived in Gila River, Pinal, Arizona, USA in 1920 (Age: 48; Marital Status: Married; Relation to Head of House: Head⁸⁸⁶). He lived in Casa Grande, Pinal County, Arizona, USA in 1930 (Marital Status: Widowed; Relation to Head of House: Father-in-law). Age At Death: (88) He was buried in Johnson City, Blanco County, Texas, USA. Cemetery: (Johnson City Masonic Cemetery)

Minnie Mae Hammonds and Erastus Everett Stringer had the following child:

432. i. EDITH MAY STRINGER^{886, 233} was born in Mar 1898 in Oklahoma, USA²³³. She died in Miami, Dade County, Florida, USA.
Edith May Stringer^{886, 233} lived in Greer, Oklahoma, USA in 1900 (Age: 2; Marital Status: Single; Relation to Head of House: Daughter²³³). She lived in Gila River, Pinal, Arizona, USA in 1920 (Age: 19; Marital Status: Single; Relation to Head of

Generation 5

House: Daughter⁸⁸⁶). She lived in Casa Grande, Pinal County, Arizona, USA in 1930 (Marital Status: Married; Relation to Head of House: Wife). She lived in Miami, Dade County, Florida, USA in 1934. She lived in Dade County, Florida, USA in 1935 (Relation to Head of House: Wife). She lived in Miami, Dade County, Florida, USA on 01 Apr 1940 (Marital Status: Married; Relation to Head of House: Wife).

156. **VIOLA MAE⁵ HAMMONDS** (Josephus S⁴, John Clemmons³, James², Joseph¹ Hammon)^{52, 234, 235, 236, 237} was born on 25 May 1884 in Gatesville, Coryell County, Texas, USA^{54, 52}. She died on 05 May 1964 in Portales, Roosevelt, New Mexico, USA. She married Lawson Henry Heckathorn on 19 Jan 1902 in Greer, Oklahoma, USA. He was born on 28 Apr 1880 in Cleburne, Johnson County, Texas, USA. He died on 18 Apr 1966 in Portales, Roosevelt, New Mexico, USA. Viola Mae Hammonds^{52, 234, 235, 236, 237} lived in Greer, Oklahoma, USA in 1900 (Age: 16; Marital Status: Single; Relation to Head of House: Daughter⁵²). She lived in Bettina, Beckham, Oklahoma, USA in 1910 (Age: 25; Marital Status: Married; Relation to Head of House: Wife²³⁴). She lived in Floyd, Roosevelt County, New Mexico, USA in 1920 (Age: 35; Marital Status: Married; Relation to Head of House: Wife²³⁵). She lived in Floyd, Roosevelt County, New Mexico, USA in 1930 (Age: 45; Marital Status: Married; Relation to Head of House: Wife²³⁶). She lived in Floyd, Roosevelt County, New Mexico, USA in 1935²³⁷. She lived in Floyd, Roosevelt County, New Mexico, USA on 01 Apr 1940 (Age: 55; Marital Status: Married; Relation to Head of House: Wife²³⁷). Age At Death: (79) She was buried in Floyd, Roosevelt County, New Mexico, USA. Cemetery: (Floyd Cemetery)



Lawson Henry Heckathorn^{234, 235, 236, 237} lived in Greer, Oklahoma, USA in 1900. He lived in Bettina, Beckham, Oklahoma, USA in 1910 (Age: 30; Marital Status: Married; Relation to Head of House: Head²³⁴). He lived in Floydada, Floyd County, Texas, USA on 12 Sep 1918. He lived in Floyd, Roosevelt County, New Mexico, USA in 1920 (Age: 39; Marital Status: Married; Relation to Head of House: Head²³⁵). He was employed as a Farmer in 1930²³⁶. He lived in Floyd, Roosevelt County, New Mexico, USA in 1930 (Age: 49; Marital Status: Married; Relation to Head of House: Head²³⁶). He lived in Floyd, Roosevelt County, New Mexico, USA in 1935²³⁷. He lived in Floyd, Roosevelt County, New Mexico, USA on 01 Apr 1940 (Age: 59; Marital Status: Married; Relation to Head of House: Head²³⁷). Age At Death: (85 years 11 months 21 days) Viola Mae Hammonds and Lawson Henry Heckathorn had the following children:

433. i. NINA HECKATHORN²³⁴ was born in 1903 in Oklahoma, USA²³⁴. Nina Heckathorn²³⁴ lived in Bettina, Beckham, Oklahoma, USA in 1910 (Age: 7; Marital Status: Single; Relation to Head of House: Daughter²³⁴).
434. ii. FLOY HECKATHORN^{234, 235} was born on 28 Jan 1904 in Oklahoma, USA²³⁴. She died in Feb 1978 in Prescott, Yavapai County, Arizona, USA. Floy Heckathorn^{234, 235} lived in Bettina, Beckham, Oklahoma, USA in 1910 (Age: 6; Marital Status: Single; Relation to Head of House: Daughter²³⁴). She lived in Floyd, Roosevelt County, New Mexico, USA in 1920 (Age: 15; Marital Status: Single; Relation to Head of House: Daughter²³⁵). She lived in Portales, Roosevelt, New Mexico, USA in 1930 (Age: 25; Marital Status: Married; Relation to Head of House: Wife). Age At Death: (74) She was buried in Prescott, Yavapai County, Arizona, USA.
435. iii. LIVING HECKATHORN^{234, 235}.
436. iv. CURTIS CLAY HECKATHORN^{235, 236, 237} was born on 29 Oct 1910 in Oklahoma, USA²³⁷. He died on 15 Aug 1995 in Clovis, Curry, New Mexico, USA. Curtis Clay Heckathorn^{235, 236, 237} lived in Floyd, Roosevelt County, New

Generation 5

Mexico, USA in 1920 (Age: 9; Marital Status: Single; Relation to Head of House: Son²³⁵). He was employed as a Laborer in 1930²³⁶. He lived in Floyd, Roosevelt County, New Mexico, USA in 1930 (Age: 19; Marital Status: Single; Relation to Head of House: Son²³⁶). He lived in Floyd, Roosevelt County, New Mexico, USA in 1935²³⁷. He lived in Floyd, Roosevelt County, New Mexico, USA on 01 Apr 1940 (Age: 30; Marital Status: Single; Relation to Head of House: Son²³⁷). Age At Death: (84 years 9 months 17 days) He was buried in Floyd, Roosevelt County, New Mexico, USA. Cemetery: (Floyd Cemetery)

437. v. LEO CLELL HECKATHORN^{235, 236} was born on 05 Apr 1914 in Childress, Childress County, Texas, USA²³⁶. He died on 06 Mar 1992 in Pleasanton, Alameda County, California, USA.

Leo Clell Heckathorn^{235, 236} lived in Floyd, Roosevelt County, New Mexico, USA in 1920 (Age: 5; Marital Status: Single; Relation to Head of House: Son²³⁵). He lived in Floyd, Roosevelt County, New Mexico, USA in 1930 (Age: 16; Marital Status: Single; Relation to Head of House: Son²³⁶). Age At Death: (77 years 11 months 1 days) He was buried in Jacksonville, Morgan County, Illinois, USA. Cemetery: (Diamond Grove Cemetery)

438. vi. LIVING HECKATHORNE^{235, 236}.

439. vii. SALONA MARIE HECKATHORN^{236, 237} was born on 27 Jul 1920 in Floyd, Roosevelt County, New Mexico, USA. She died on 27 Oct 1992 in Green Valley, Pima County, Arizona, USA.

Salona Marie Heckathorn^{236, 237} lived in Floyd, Roosevelt County, New Mexico, USA in 1930 (Age: 9; Marital Status: Single; Relation to Head of House: Daughter²³⁶). She lived in Floyd, Roosevelt County, New Mexico, USA in 1935²³⁷. She lived in Floyd, Roosevelt County, New Mexico, USA on 01 Apr 1940 (Age: 18; Marital Status: Single; Relation to Head of House: Daughter²³⁷). She lived in San Jose, Santa Clara County, California, USA in 1966. She lived in Green Valley, Pima County, Arizona, USA in 1984. Age At Death: (72 years 3 months 0 days) She was buried in Sahuarita, Pima County, Arizona, USA. Cemetery: (Green Valley Cemetery)

440. viii. LIVING HECKATHORN^{236, 237}.

157. **JOHN INGRAM⁵ HAMMONDS SR.** (Josephus S⁴, John Clemmons³, James², Joseph¹ Hammon)^{53, 52, 55, 238, 239, 240, 241} was born on 27 Dec 1889 in Purmela, Coryell County, Texas, USA^{53, 52, 55, 238, 239, 241}. He died on 16 Jan 1949 in Guthrie, King County, Texas, USA^{238, 53}. He married **HOPE ELIZABETH DUNCAN**. She was born on 14 Feb 1892 in Texas, USA. She died on 17 Jun 1978 in Floyd County, Texas, USA.

John Ingram Hammonds Sr.^{53, 52, 55, 238, 239, 240, 241} lived in Greer, Oklahoma, USA in 1900 (Age: 9; Marital Status: Single; Relation to Head of House: Son⁵²). He lived in Floydada, Floyd County, Texas, USA in 1910 (Age: 20; Marital Status: Single; Relation to Head of House: Son²⁴⁰). He lived in Floyd County, Texas, USA between 1917-1918 (Age: 28²³⁹). He lived in Floydada, Floyd County, Texas, USA in 1942 (Age: 53²⁴¹). Age At Death: (59) He was buried in Floydada, Floyd County, Texas, USA⁵³. His cause of death was Automobile accident on US HWY 82.

Hope Elizabeth Duncan lived in Floyd County, Texas, USA in 1920 (Marital Status: Married; Relationship: Wife). She lived in Floydada, Floyd County, Texas, USA in 1930 (Marital Status: Married; Relation to Head of House: Wife). She lived in Floydada, Floyd County, Texas, USA in 1935. She lived in Floydada, Floyd County, Texas, USA on 01 Apr 1940 (Marital Status: Married;



Generation 5

Relation to Head of House: Wife). She was cremated on 19 Jun 1978 in Dallas, Dallas County, Texas, USA. Age At Death: (86)

John Ingram Hammonds Sr. and Hope Elizabeth Duncan had the following children:

441. i. HERSCHEL DALE⁶ HAMMONDS^{887, 888, 889, 890, 891, 892, 893, 894} was born on 20 May 1913 in Floydada, Floyd County, Texas, USA^{887, 891}. He died on 20 Jan 1999 in Floydada, Floyd County, Texas, USA^{887, 888}. He married Ina Maud Sims on 30 Aug 1940⁸⁹². She was born on 04 Apr 1909 in Vernon, Wilbarger, Texas, USA^{891, 892}. She died on 23 Nov 1990 in Riverside, Riverside County, California, USA⁸⁹¹.
Herschel Dale Hammonds^{887, 888, 889, 890, 891, 892, 893, 894} lived in Floyd County, Texas, USA in 1920 (Age: 6; Age: 6 7/12; Marital Status: Single; Relation to Head of House: Son⁸⁹⁰). He lived in Floydada, Floyd County, Texas, USA in 1930 (Age: 16; Marital Status: Single; Relation to Head of House: Son⁸⁸⁹). He lived in Floydada, Floyd County, Texas, USA in 1935. He lived in Floydada, Floyd County, Texas, USA on 01 Apr 1940 (Marital Status: Single; Relation to Head of House: Son). He was employed as a Gasket Ctr in 1947⁸⁹⁴. He lived in Pampa, Gray County, Texas, USA in 1947⁸⁹⁴. He lived in Pampa, Gray County, Texas, USA in 1951⁸⁹³. Age At Death: (85) He was buried in Floydada, Floyd County, Texas, USA⁸⁹¹. Cemetery: (Floydada Cemetery: Plot: West, Section 1, Blk. 23, Space 5) Find A Grave Memorial #: (95887449)
- +442 ii. JAMES WILLIAM HAMMONDS SR.^{895, 896, 897, 898, 899, 900, 901} was born on 13 Apr 1916 in Floydada, Floyd County, Texas, USA^{895, 896, 897, 900, 901}. He died on 19 Nov 2003 in Los Altos, Santa Clara County, California, USA^{895, 896, 900}. He married (1) MADELENE LUTTICKEN on 19 Dec 1981 in Santa Clara County, California, USA⁹⁰¹. She was born on 19 Oct 1923^{900, 901}. She died on 12 Jan 2010 in Los Altos, Santa Clara County, California, USA⁹⁰⁰. He married LEILA ALEXANDER. She was born on 19 Jan 1917 in Athens, Clarke County, Georgia, USA. She died on 13 May 1974 in Los Altos, Santa Clara County, California, USA.
- +443 iii. RALPH DUNCAN HAMMONDS^{902, 903, 904, 905, 906, 907, 908, 909, 910} was born on 18 Feb 1919 in Floydada, Floyd County, Texas, USA^{902, 903, 906, 907, 908, 909}. He died on 04 Mar 1999 in Dallas County, Texas, USA^{902, 904, 908, 909}. He married SALLY CHAMBERS PITTS. She was born on 23 Jul 1921 in Panama⁹⁰⁹. She died on 28 Jul 1981 in Dallas County, Texas, USA⁹⁰⁹.
444. iv. GLORIA B HAMMONDS^{911, 912} was born on 17 Mar 1923 in Floydada, Floyd County, Texas, USA^{911, 912, 913}. She died on 21 Feb 1998 in Lubbock, Lubbock County, Texas, USA⁹¹¹. She married CHARLES LAFAYETTE DANIEL JR.. He was born on 22 Sep 1919 in Palo Pinto County, Texas, USA. He died on 05 Mar 1997 in Austin, Travis County, Texas, USA.
Gloria B Hammonds^{911, 912} lived in Floydada, Floyd County, Texas, USA in 1930 (Age: 7; Marital Status: Single; Relation to Head of House: Daughter⁹¹²). She lived in Floydada, Floyd County, Texas, USA in 1935. She lived in Floydada, Floyd County, Texas, USA on 01 Apr 1940 (Marital Status: Single; Relation to Head of House: Daughter). She arrived in New York County, New York, USA on 25 Dec 1951⁹¹³. Age At Death: (74)
445. v. JOHN INGRAM HAMMONDS JR.^{914, 915, 916, 917, 918, 919, 920, 921, 922, 923} was born on 03 Dec 1927 in Floydada, Floyd County, Texas, USA^{914, 915, 917, 919, 920, 921, 922}. He died on 09 Apr 1979 in San Antonio, Bexar County, Texas, USA^{915, 917, 919, 920, 921, 923}. He married MARY JANE HAMMONDS.
John Ingram Hammonds Jr.^{914, 915, 916, 917, 918, 919, 920, 921, 922, 923} lived in

Generation 5

Floydada, Floyd County, Texas, USA in 1930 (Age: 2; Age: 2 3/12; Marital Status: Single; Relation to Head of House: Son⁹¹⁶). He lived in Floydada, Floyd County, Texas, USA in 1935⁹¹⁸. He lived in Floydada, Floyd County, Texas, USA on 01 Apr 1940 (Age: 12; Marital Status: Single; Relation to Head of House: Son⁹¹⁸). He served in the military on 20 Jan 1949 (Major: US Air Force Korea⁹¹⁹). He served in the military on 31 Jul 1969 (Discharge⁹¹⁹). He was buried on 12 Apr 1979 in San Antonio, Bexar County, Texas, USA^{919, 920}. Age At Death: (51 years 4 months 6 days) His cause of death was Heart failure during by-pass surgery.. Cemetery: (Fort Sam Houston National Cemetery) Find A Grave Memorial #: (746205) He was known by the title of MAJ.

159. **SARAH C⁵ HAMMONDS** (William Andrew⁴, John Clemmons³, James², Joseph¹ Hammon)^{58, 243} was born in Mar 1863 in Alabama, USA²⁴³. She died in 1902 in Giles County, Tennessee, USA. She married James F Frank on 12 Oct 1894 in Lauderdale County, Alabama, USA²⁴³. He was born in Dec 1867 in Tennessee, USA²⁴³. He died in 1907 in Giles County, Tennessee, USA.



Sarah C Hammonds^{58, 243} lived in Lauderdale County, Alabama, USA in 1880 (Age: 18; Marital status: Single; Relation to Head of House: Daughter⁵⁸). She lived in Mitchell, Lauderdale County, Alabama, USA in 1900 (Age: 37; Marital Status: Married; Relation to Head of House: Wife²⁴³). Age At Death: (38)

James F Frank²⁴³ lived in Maury County, Tennessee, USA in 1880. He lived in Mitchell, Lauderdale County, Alabama, USA in 1900 (Age: 32; Marital Status: Married; Relation to Head of House: Head²⁴³). Age At Death: (39)

Sarah C Hammonds and James F Frank had the following children:

446. i. MINNIE NAOMI FRANK²⁴³ was born on 09 Apr 1895 in Athens, Limestone County, Alabama, USA. She died on 30 May 1936 in Giles County, Tennessee, USA. Minnie Naomi Frank²⁴³ lived in Mitchell, Lauderdale County, Alabama, USA in 1900 (Age: 3; Marital Status: Single; Relation to Head of House: Daughter²⁴³). Age At Death: (41) She was buried in Pulaski, Giles County, Tennessee, USA.
447. ii. WILLIAM AARON FRANK²⁴³ was born in Aug 1896 in Alabama, USA²⁴³. William Aaron Frank²⁴³ lived in Mitchell, Lauderdale County, Alabama, USA in 1900 (Age: 3; Marital Status: Single; Relation to Head of House: Son²⁴³). He was also known as Ben.
448. iii. JOSEPH LEE FRANK²⁴³ was born on 15 Apr 1900 in Alabama, USA (Mount Rozell²⁴³). He died on 04 May 1952. Joseph Lee Frank²⁴³ lived in Mitchell, Lauderdale County, Alabama, USA in 1900 (Age: 1/12; Marital Status: Single; Relation to Head of House: Son²⁴³). He lived in Giles County, Tennessee, USA in 1910. He lived in Nashville, Davidson County, Tennessee, USA on 12 Sep 1918. He lived in Chicago, Cook County, Illinois, USA in 1930. Age At Death: (52)

160. **CHRISTOPHER COLUMBUS⁵ HAMMONDS** (William Andrew⁴, John Clemmons³, James², Joseph¹ Hammon)^{58, 244} was born on 29 Feb 1864 in Lauderdale County, Alabama, USA (Grassy). He died on 15 May 1943 in Lindale, Smith County, Texas, USA²⁴⁴. He married **MARGARET REBECCA SMITH**. She was born on 30 Jul 1868 in Lauderdale County, Alabama, USA. She died on 01 Sep 1953 in Lindale, Smith County, Texas, USA.



Christopher Columbus Hammonds^{58, 244} lived in Lauderdale County, Alabama, USA in 1870. He lived in Lauderdale County, Alabama, USA in 1880 (Age: 14; Marital status: Single; Relation to Head of House: Son⁵⁸). Age At Death: (79) He was buried in Lindale, Smith County, Texas, USA. Cemetery: (Damascus

Generation 5

Cemetery)

Margaret Rebecca Smith lived in Lauderdale County, Alabama, USA in 1870. She lived in Lauderdale County, Alabama, USA in 1880. She lived in Eastland County, Texas, USA in 1900. She lived in Wills Point, Van Zandt County, Texas, USA in 1910. She lived in Smith County, Texas, USA in 1930. Age At Death: (85) She was buried in Lindale, Smith County, Texas, USA. Cemetery: (Damascus Cemetery)

Christopher Columbus Hammonds and Margaret Rebecca Smith had the following children:

- +449 i. MARY VELMA⁶ HAMMONDS^{924, 925} was born on 28 Nov 1892 in Commerce, Hunt County, Texas, USA^{926, 924, 925, 927}. She died on 08 Jun 1945 in Rusk, Cherokee County, Texas, USA (Rusk State Hospital⁹²⁵). She married NATHAN HERMAN HAYS. He was born in 1908. He died in 1965. She married BARTON HAMILTON SMITH. He was born on 15 Dec 1893 in Texas, USA. He died in 1927 in Van Zandt County, Texas, USA.
- 450. ii. VERA EVELYN HAMMONDS^{928, 929, 930} was born on 21 Nov 1890 in Alabama, USA⁹³⁰. She died on 25 Jan 1928 in Terrell, Texas, USA^{931, 930}. She married James Roy Phipps on 10 Mar 1912. He was born on 09 Jul 1892 in Van Zandt County, Texas, USA (Rocky Point⁹³⁰). He died on 18 Feb 1964 in Independent, Barton County, Kansas, USA⁹³⁰.
Vera Evelyn Hammonds^{928, 929, 930} lived in Eastland County, Texas, USA in 1900 (Age: 9; Marital Status: Single; Relation to Head of House: Daughter⁹²⁸). She lived in Wills Point, Van Zandt County, Texas, USA in 1910 (Age: 18; Marital Status: Single; Relation to Head of House: Daughter⁹²⁹). Age At Death: (34) She was buried in Wills Point, Van Zandt County, Texas, USA⁹³⁰. Cemetery: (White Rose Cemetery) Find A Grave Memorial #: (71030166)
- +451 iii. JONAS ALLISON HAMMONDS^{932, 933, 934, 935, 936} was born on 08 Dec 1897 in Rising Star, Eastland, Texas, USA^{935, 936}. He died on 16 Jun 1987 in Texas, USA⁹³⁵. He married IRA BEE LYON. She was born on 03 Feb 1905 in Ogburn, Wood, Texas, USA. She died on 28 Jun 2004 in Whitehouse, Smith County, Texas, USA.
- 452. iv. CATHERINE M HAMMONDS was born on 20 Aug 1900 in Texas, USA⁹³⁷. She died in Jul 1995.
Catherine M Hammonds lived in Wills Point, Van Zandt County, Texas, USA in 1910 (Age: 10; Marital Status: Single; Relation to Head of House: Daughter⁹³⁷). Age At Death: (94)
- 453. v. CHARLIE EDWARD HAMMONDS^{938, 939, 940, 941, 942, 943} was born on 25 Nov 1904 in Texas, USA^{938, 939, 940}. He died on 21 Mar 1981 in Red Springs, Smith, Texas, USA^{938, 939, 942}. He married LUCILLE HAMMONDS. She was born about 1899 in Tennessee, USA.
Charlie Edward Hammonds^{938, 939, 940, 941, 942, 943} lived in Wills Point, Van Zandt County, Texas, USA in 1910 (Age: 6; Age: 45; Marital Status: Single; Relation to Head of House: Son⁹⁴⁰). He was employed as a Farm Laborer in 1930⁹⁴¹. He lived in Smith County, Texas, USA in 1930 (Age: 25; Marital Status: Single; Relation to Head of House: Son⁹⁴¹). Age At Death: (76) He was buried in Smith County, Texas, USA⁹⁴³. His cause of death was Congestive Heart Failure. Cemetery: (Red Springs Cemetery) Find A Grave Memorial #: (22261001)
- +454 vi. FRED ROBERT HAMMONDS^{944, 945, 946, 947, 948, 949, 950, 951} was born on 13 Apr 1905 in Rising Star, Eastland, Texas, USA⁹⁴⁹. He died on 13 Jan 1949 in Tyler, Smith County, Texas, USA^{944, 945, 949}. He married EDITH IRENE SMITH. She was

Generation 5

born on 27 Dec 1911 in Texas, USA. She died on 13 Sep 1996 in Tyler, Smith County, Texas, USA.

165. **WILLIAM CALVIN⁵ HAMMONDS** (William Andrew⁴, John Clemmons³, James², Joseph¹ Hammon)^{57, 58, 249} was born in Oct 1879 in Lauderdale County, Alabama, USA^{57, 58}. He married Lolar Vona Wilson on 11 Aug 1901 in Lauderdale County, Alabama, USA (WC HAMMONDS and Lolia V Wilson). She was born on 11 Sep 1885 in Alabama, USA. She died on 21 Feb 1926 in Lauderdale County, Alabama, USA.



William Calvin Hammonds^{57, 58, 249} lived in Lauderdale County, Alabama, USA in 1880 (Age: 7m; Marital status: Single; Relation to Head of House: Son⁵⁸). He lived in Lexington, Lauderdale County, Alabama, USA in 1900 (Age: 20; Marital Status: Single; Relation to Head of House: Son⁵⁷). Cemetery: (Unknown) Find A Grave Memorial #: (43041785)

Notes for William Calvin Hammonds:

His death date is listed as the same death date and location as his brother Christopher Columbus Hammonds (May 15, 1943). I have seen the Texas Death Certificate for Christopher, but not William. Is this even the correct death date for William? I have removed it until the date can be verified.

Lolar Vona Wilson lived in Rogersville, Lauderdale County, Alabama, USA in 1910 (Age in 1910: 24; Marital Status: Married; Relation to Head of House: Wife). She lived in Lauderdale County, Alabama, USA in 1920 (Age: 32; Marital Status: Married; Relation to Head of House: Wife). Age At Death: (40) She was buried in Rogersville, Lauderdale County, Alabama, USA. Cemetery: (Hurricane Creek Cemetery)

William Calvin Hammonds and Lolar Vona Wilson had the following children:

455. i. **IVIE BELLE⁶ HAMMONDS**⁹⁵² was born on 27 Sep 1903 in Alabama, USA⁹⁵². She died on 30 Mar 1904⁹⁵². Age At Death: (6 months) She was buried in Rogersville, Lauderdale County, Alabama, USA⁹⁵². Cemetery: (Hurricane Cemetery) Find A Grave Memorial #: (55419939)
456. ii. **MAGGIE JANE HAMMONDS** was born in 1904 in Alabama, USA.
- +457 iii. **LILY VONA HAMMONDS**^{953, 954} was born on 24 May 1907 in Lexington, Lauderdale County, Alabama, USA^{955, 954}. She died on 24 Nov 1992 in Lawrenceburg, Lawrence County, Tennessee, USA⁹⁵⁴. She married **JESSE FRANKLIN HUNT**. He was born on 14 Jan 1878 in Alabama, USA^{953, 955}. He died on 23 Mar 1948.

166. **DICEY J⁵ HAMMONDS** (William Andrew⁴, John Clemmons³, James², Joseph¹ Hammon)⁵⁷ was born on 18 May 1882 in Alabama, USA⁵⁷. She died on 05 Nov 1904 in Alabama, USA. She married **JOSEPH AUGUSTUS SADLER I**. He was born on 27 Jun 1866 in Caddo Mills, Hunt County, Texas, USA²⁵⁰. He died on 19 Nov 1943 in Humble, Harris County, Texas, USA²⁵⁰.



Dicey J Hammonds⁵⁷ lived in Lexington, Lauderdale County, Alabama, USA in 1900 (Age: 18; Marital Status: Single; Relation to Head of House: Daughter⁵⁷). She was buried on 05 Nov 1904 in Lauderdale County, Alabama, USA (Grassy). Age At Death: (22) Cemetery: (John C. Hammonds Homeplace)

Age At Death: (77 years 4 months 14 days) His cause of death was Pneumonia. Fact: (After Dicey's Death, he married Her mother Cynthia S. Hammond)

Dicey J Hammonds and Joseph Augustus Sadler I had the following children:

458. i. **MELVIN A SADLER** was born in 1899.

Generation 5

459. ii. JOSEPH AUGUST SADLER II was born on 09 Jun 1904.

169. **JOHN JEFFERSON⁵ HAMMONDS** (Calvin Clemmons⁴ Hammon ~~XX~~, John Clemmons³, James², Joseph¹ Hammon)^{60, 254, 255, 256} was born on 24 Jul 1881 in Tennessee, USA^{60, 254}. He died on 15 Nov 1943 in Eddyville, Lyon County, Kentucky, USA^{60, 254}. He married **MARY ELIZABETH BROWNING**. She was born on 09 Sep 1901 in Lyon County, Kentucky, USA²⁵⁷. She died in Jul 1981 in Lexington, Fayette County, Kentucky, USA.
John Jefferson Hammonds^{60, 254, 255, 256} lived in Eddyville, Lyon County, Kentucky, USA in 1920 (Age: 37; Age: 38; Marital Status: Married; Relation to Head of House: Head²⁵⁶). He lived in Eddyville, Lyon County, Kentucky, USA in 1930. He lived in Lyon County, Kentucky, USA on 01 Apr 1940. Age At Death: (62)



Mary Elizabeth Browning^{256, 956, 957} lived in Eddyville, Lyon County, Kentucky, USA in 1910. She lived in Eddyville, Lyon County, Kentucky, USA in 1920 (Age: 18; Marital Status: Married; Relation to Head of House: Wife²⁵⁶). She lived in Eddyville, Lyon County, Kentucky, USA in 1930 (Age: 29; Marital Status: Married; Relation to Head of House: Wife²⁵⁷). Age At Death: (79) She was also known as Lizzie.

John Jefferson Hammonds and Mary Elizabeth Browning had the following children:

460. i. LIVING HAMMONDS^{256, 956}.

461. ii. **MARY NOVELLA HAMMONS**^{958, 959, 257} was born on 06 Jul 1923 in Eddyville, Lyon County, Kentucky, USA^{958, 959}. She died on 13 Jan 1978 in Pomona, Los Angeles County, California, USA.

Mary Novella Hammons^{958, 959, 257} lived in Eddyville, Lyon County, Kentucky, USA in 1930 (Age: 8; Marital Status: Single; Relation to Head of House: Daughter²⁵⁷). She lived in Lyon County, Kentucky, USA in 1935⁹⁵⁹. She lived in Lyon County, Kentucky, USA on 01 Apr 1940 (Age: 17; Marital Status: Single; Relation to Head of House: Daughter⁹⁵⁹). Age At Death: (54)

- +462 iii. **DORA R HAMMONDS**⁹⁵⁷ was born on 05 Mar 1931 in Lyon County, Kentucky, USA⁹⁵⁷. She died on 24 Nov 2003 in Paducah, McCracken County, Kentucky, USA. She married **RAMEY L DUNCAN**. He was born on 03 Jan 1921 in Lyon County, Kentucky, USA. He died on 12 May 1987 in Paducah, McCracken County, Kentucky, USA.

170. **ANNA BELLE⁵ HAMMONDS** (James Jasper⁴, John Clemmons³, James², Joseph¹ Hammon)^{61, 258} was born on 08 Apr 1868 in Lauderdale County, Alabama, USA⁶¹. She died on 17 Dec 1932 in Lauderdale County, Alabama, USA⁶¹. She married Thomas P Williams on 08 Apr 1888 in Lauderdale County, Alabama, USA. He was born in 1858 in Lauderdale County, Alabama, USA. He died on 02 Dec 1936 in Lauderdale County, Alabama, USA.



Anna Belle Hammonds^{61, 258} was buried on 18 Dec 1932⁶¹. Age At Death: (64) Cemetery: (Portertown Cemetery) Find A Grave Memorial #: (41809060) She was employed as a Housekeeping⁶¹.

Age At Death: (78)

Anna Belle Hammonds and Thomas P Williams had the following children:

463. i. **LIZZIE M WILLIAMS**⁹⁶⁰ was born in Jan 1889 in Lauderdale County, Alabama, USA⁹⁶⁰.

Lizzie M Williams⁹⁶⁰ lived in Lexington, Lauderdale County, Alabama, USA in 1900 (Age: 11; Marital Status: Single; Relation to Head of House: Daughter⁹⁶⁰).

Generation 5

- +464 ii. RETTIE MELISSA WILLIAMS^{961, 962, 963} was born on 02 Jan 1889 in Alabama, USA^{961, 963}. She died on 16 Feb 1937 in Florence, Lauderdale County, Alabama, USA^{961, 963}. She married JAMES HARRISON FRENCH. He was born on 11 Sep 1879 in Lauderdale County, Alabama, USA. He died on 12 May 1957 in Lexington, Lauderdale County, Alabama, USA.
- +465 iii. MATTHEW FRANKLIN WILLIAMS^{258, 964, 965, 966, 967, 968, 969, 970, 971} was born on 16 Mar 1891 in Lauderdale County, Alabama, USA^{258, 964, 965, 966, 967, 968, 970, 971}. He died on 23 Dec 1956 in Lauderdale County, Alabama, USA^{258, 964, 971}. He married Myrtle Alice Porter on 04 May 1913. She was born on 20 Aug 1892 in Lexington, Lauderdale County, Alabama, USA⁹⁷¹. She died on 23 Sep 1970 in Lexington, Lauderdale County, Alabama, USA⁹⁷¹.

172. **LAURA CALENDONIA⁵ HAMMONDS** (James Jasper⁴, John Clemmons³, James², Joseph¹ Hammon)^{260, 261, 262, 263} was born on 17 Feb 1870 in Alabama, USA^{260, 263}. She died on 02 Dec 1936 in Lauderdale County, Alabama, USA²⁶³. She married Charles Wesley Porter II on 27 Dec 1893 in Lexington, Lauderdale County, Alabama, USA²⁶². He was born on 30 Oct 1866 in Lauderdale County, Alabama, USA^{260, 263}. He died on 13 Jan 1922 in Lexington, Lauderdale County, Alabama, USA²⁶³.



Laura Calendonia Hammonds^{260, 261, 262, 263} lived in Lauderdale County, Alabama, USA in 1880. She lived in Lexington, Lauderdale County, Alabama, USA in 1900 (Age: 30; Marital Status: Married; Relation to Head of House: Wife²⁶⁰). She lived in Lexington, Lauderdale County, Alabama, USA in 1910. She lived in Lexington, Lauderdale County, Alabama, USA in 1920 (Age: 49; Marital Status: Married; Relationship: Wife²⁶¹). She lived in Lexington, Lauderdale County, Alabama, USA in 1930. Age At Death: (66) She was buried in Lexington, Lauderdale County, Alabama, USA²⁶³. Cemetery: (Portertown Cemetery) Find A Grave Memorial #: (41808339)

Charles Wesley Porter II^{260, 261, 262, 263} lived in Lexington, Lauderdale County, Alabama, USA in 1880. He lived in Lexington, Lauderdale County, Alabama, USA in 1900 (Age: 33; Marital Status: Married; Relation to Head of House: Head²⁶⁰). He lived in Lexington, Lauderdale County, Alabama, USA in 1910. He lived in Lexington, Lauderdale County, Alabama, USA in 1920 (Age: 53; Marital Status: Married; Relationship: Head²⁶¹). Age At Death: (55) He was buried in Lexington, Lauderdale County, Alabama, USA²⁶³. Cemetery: (Portertown Cemetery) Find A Grave Memorial #: (94182898)

Laura Calendonia Hammonds and Charles Wesley Porter II had the following children:

- +466 i. ODUS VERNON PORTER^{260, 972, 973, 263} was born on 31 Oct 1894 in Lauderdale County, Alabama, USA^{260, 263}. He died on 03 Jan 1982 in Lexington, Lauderdale County, Alabama, USA²⁶³. He married ODELLE ZOLA M THOMPSON. She was born on 28 Jul 1895 in Alabama, USA. She died on 04 Oct 1996.
467. ii. BERNICE AUBREY PORTER^{260, 261, 263} was born on 09 May 1899 in Alabama, USA^{260, 263}. He died on 11 Jun 1973 in Lexington, Lauderdale County, Alabama, USA²⁶³. He married DESSIE M MCGUIRE. Bernice Aubrey Porter^{260, 261, 263} lived in Lexington, Lauderdale County, Alabama, USA in 1900 (Age: 1; Marital Status: Single; Relation to Head of House: Son²⁶⁰). He lived in Lexington, Lauderdale County, Alabama, USA in 1910. He lived in Lauderdale County, Alabama, USA in 1918. He lived in Lexington, Lauderdale County, Alabama, USA in 1920 (Age: 20; Marital Status: Single; Relationship: Son²⁶¹). He lived in Lexington, Lauderdale County, Alabama, USA in 1930. He lived in Lexington, Lauderdale County, Alabama, USA in 1935. He lived in Lexington, Lauderdale County, Alabama, USA on 01 Apr

Generation 5

1940 (Age: 40; Marital Status: Married; Relation to Head of House: Head). Age At Death: (74) He was buried in Lexington, Lauderdale County, Alabama, USA²⁶³. Find A Grave Memorial #: (94185922)

173. **EMMA ROSHANNA⁵ HAMMONDS** (James Jasper⁴, John Clemmons³, James², Joseph¹ Hammon) was born on 23 Jan 1872 in Lauderdale County, Alabama, USA. She died on 16 May 1950 in Alabama, USA. She married John Andrew Belew on 01 May 1904. He was born on 05 May 1861 in Lauderdale County, Alabama, USA. He died on 02 Jul 1941 in Lawrence County, Tennessee, USA. Emma Roshanna Hammonds lived in Lauderdale County, Alabama, USA in 1880. She lived in Lexington, Lauderdale County, Alabama, USA in 1900. She lived in Lawrence County, Tennessee, USA in 1910. She lived in Lawrence County, Tennessee, USA in 1920. She lived in Lawrence County, Tennessee, USA on 01 Apr 1940. Age At Death: (78) Find A Grave Memorial #: (41801302)



John Andrew Belew lived in Lauderdale County, Alabama, USA in 1870. He lived in Lexington, Lauderdale County, Alabama, USA in 1880. He lived in Giles County, Tennessee, USA in 1900. He lived in Lawrence County, Tennessee, USA in 1910. He lived in Lawrence County, Tennessee, USA in 1920. He lived in Lawrence County, Tennessee, USA in 1930. He lived in Lawrence County, Tennessee, USA on 01 Apr 1940. He lived in Appleton, Lawrence, Tennessee, USA in 1941. Age At Death: (80 years 1 months 27 days) He was also known as Jack. He was buried in Lexington, Lauderdale County, Alabama, USA. Find A Grave Memorial #: (34098915)

Emma Roshanna Hammonds and John Andrew Belew had the following children:

468. i. **OLIVER ALLVIN BELEW** was born on 26 Jan 1905 in Lauderdale County, Alabama, USA. He died on 09 Apr 1991 in Florence, Lauderdale County, Alabama, USA. Oliver Allvin Belew lived in Lawrence County, Tennessee, USA in 1910. He lived in Lawrence County, Tennessee, USA in 1920. He lived in Lawrence County, Tennessee, USA in 1930. He lived in Lawrence County, Tennessee, USA on 01 Apr 1940. Age At Death: (86 years 2 months 14 days) Cemetery: (Portertown Cemetery) Find A Grave Memorial #: (52376301)
- +469 ii. **JAMES EARNEST BELEW**^{974, 975, 976} was born on 20 Feb 1907 in Tennessee, USA^{976, 974}. He died on 15 Nov 1957 in Lexington, Lauderdale County, Alabama, USA⁹⁷⁶. He married **EURA MAE HAMMONDS**. She was born on 27 Mar 1912 in Alabama, USA^{974, 976}. She died on 28 Feb 1936 in Florence, Lauderdale County, Alabama, USA^{975, 976}.

175. **JAMES MASON⁵ HAMMONDS** (James Jasper⁴, John Clemmons³, James², Joseph¹ Hammon)^{269, 63, 270, 271, 272, 273, 274, 275, 276} was born on 26 Nov 1875 in Lauderdale County, Alabama, USA^{269, 270, 271, 272, 276}. He died on 16 Mar 1965 in Lawrence County, Tennessee, USA^{63, 271, 272}. He married **MINNIE OMA PHILLIPS**. She was born on 20 Sep 1885 in Georgia, USA^{272, 276}. She died on 30 Sep 1960 in Lauderdale County, Alabama, USA²⁷².



James Mason Hammonds^{269, 63, 270, 271, 272, 273, 274, 275, 276} lived in Lexington, Lauderdale County, Alabama, USA in 1900 (Age: 24; Marital Status: Single; Relation to Head of House: Son^{269, 270}). He lived in Lawrence County, Tennessee, USA in 1920. He lived in Lawrence County, Tennessee, USA in 1950 (StreetAddress: Bonnertown Road; 74 Age: 74; AgriculturalQuestionnaireNumber: 26; ApartmentNumber: Dai; EnumerationDistrict: 50-17; LiveOnFarm: Yes; OccupationCategory: Unable to Work; Head RelationToHead: Head; Married MaritalStatus: Married²⁷⁶). Age At Death: (89) He was also known as Bud. He was buried in Lexington, Lauderdale County, Alabama, USA²⁷². Cemetery: (Portertown Cemetery) Find A Grave Memorial #: (41808719)

Notes for James Mason Hammonds:

Many spell his surname as HAMMOND, but he signs his WWI Draft Card as

Generation 5

HAMMONDS.

Minnie Oma Phillips^{272, 273, 274, 275, 276} lived in Lawrence County, Tennessee, USA in 1910. She lived in Lawrence County, Tennessee, USA in 1920. She lived in Lawrence County, Tennessee, USA in 1930. She lived in Lawrence County, Tennessee, USA in 1950 (StreetAddress: Bonnertown Road; 64 Age: 64; ApartmentNumber: Hg; EnumerationDistrict: 50-17; IsEmployed: No; LiveOnFarm: Yes; OccupationCategory: Keeping House; SeekingWork: No; WorkedLastWeek: No; Wife RelationToHead: Wife; Married MaritalStatus: Married²⁷⁶). Age At Death: (75 years 0 months 10 days) She was buried in Lauderdale County, Alabama, USA²⁷². Cemetery: (Portertown Cemetery) Find A Grave Memorial #: (41808846)

James Mason Hammonds and Minnie Oma Phillips had the following children:

- +470 i. FLOYD HOBERT⁶ HAMMOND^{272, 977, 978, 979, 980, 981} was born on 17 Feb 1908 in Lawrence County, Tennessee, USA^{272, 978, 979, 980}. He died on 27 Feb 1985 in Lexington, Lauderdale County, Alabama, USA²⁷². He married Floie Marie Turner on 21 Dec 1935 in Lawrence County, Tennessee, USA⁹⁸¹. She was born on 14 Sep 1909 in Lauderdale County, Alabama, USA. She died on 10 Jun 2005 in Lexington, Lauderdale County, Alabama, USA.
- 471. ii. PAUL E HAMMOND⁹⁸² was born on 16 Jul 1909 in Lawrence County, Tennessee, USA⁹⁸². He died on 07 Dec 1913 in Lauderdale County, Alabama, USA⁹⁸². Paul E Hammond⁹⁸² lived in Lawrence County, Tennessee, USA in 1910. Age At Death: (4) He was buried in Lauderdale County, Alabama, USA⁹⁸². Cemetery: (Portertown Cemetery) Find A Grave Memorial #: (96042002)
- +472 iii. JAMES HERMAN HAMMOND^{272, 983, 984, 985, 986} was born on 21 Aug 1911 in Lawrence County, Tennessee, USA²⁷². He died on 09 Aug 2008 in Lexington, Lauderdale County, Alabama, USA²⁷². He married EDITH MAE JOHNSTON. She was born on 02 Nov 1912 in Lexington, Lauderdale County, Alabama, USA⁹⁸⁷. She died on 13 Feb 2000 in Lexington, Lauderdale County, Alabama, USA.
- +473 iv. CLYDE WILSON HAMMOND^{272, 988, 989, 990, 991, 992} was born on 30 Jan 1913 in Lawrence County, Tennessee, USA^{272, 988, 989, 991, 992}. He died on 16 Jun 1992 in Lexington, Lauderdale County, Alabama, USA^{272, 988}. He married CLARA MOZELL NEWTON. She was born on 06 Apr 1921 in Five Points, Lawrence County, Tennessee, USA^{993, 992}. She died on 16 Dec 2001 in Lawrenceburg, Lawrence County, Tennessee, USA.
- +474 v. WILLIAM LAWRENCE HAMMOND^{272, 273, 994, 995, 996, 997} was born on 25 Mar 1915 in Lawrence County, Tennessee, USA^{272, 273, 994, 995}. He died on 24 Jan 2002 in Lexington, Lauderdale County, Alabama, USA^{272, 273, 994}. He married Ruby Mae Wilbourn on 25 Dec 1937 in Lawrence County, Tennessee, USA. She was born on 01 Jun 1918 in Lauderdale County, Alabama, USA. She died on 11 Aug 1985 in Lexington, Lauderdale County, Alabama, USA.
- 475. vi. BABY HAMMOND⁹⁹⁸ was born on 22 Jun 1916 in Campbell County, Tennessee, USA⁹⁹⁸. He died on 22 Jun 1916 in Campbell County, Tennessee, USA⁹⁹⁸.
- +476 vii. HORACE GILBERT HAMMOND^{552, 999, 553} was born on 11 Feb 1917 in Lawrence County, Tennessee, USA^{552, 999, 553}. He died on 13 Aug 1985 in Five Points, Lawrence County, Tennessee, USA^{552, 553}. He married ELIZA ELLEN NEWTON. She was born on 02 Feb 1920 in Lawrence County, Tennessee, USA⁵⁵³. She died on 25 Aug 1982 in Lauderdale County, Alabama, USA⁵⁵³.

Generation 5

477. viii. SANFORD TURNER HAMMOND^{1000, 1001, 1002, 1003, 1004, 1005, 1006} was born on 05 Mar 1919 in Lawrence County, Tennessee, USA^{1000, 1001, 1002, 1003, 1004}. He died on 09 Feb 1981 in Orange County, Florida, USA^{1000, 1001, 1003, 1004}. Sanford Turner Hammond^{1000, 1001, 1002, 1003, 1004, 1005, 1006} lived in Lawrence County, Tennessee, USA in 1920 (Age: 0; Age: 10/12; Marital Status: Single; Relation to Head of House: Son¹⁰⁰⁶). He was employed as a Laborer in 1930¹⁰⁰². He lived in Lawrence County, Tennessee, USA in 1930 (Age: 11; Marital Status: Single; Relation to Head of House: Son¹⁰⁰²). He served in the military on 25 Nov 1941 in Fort Oglethorpe, Catoosa County, Georgia, USA (Age: 22^{1005, 1004}). Military Discharge: 22 Sep 1945 (US Army) Age At Death: (61)
478. ix. ROBERT STANLEY HAMMOND^{272, 1007, 1008, 1009} was born on 25 Apr 1921 in Lawrence County, Tennessee, USA^{272, 1007, 1009}. He died on 18 Jul 2013 in Lawrenceburg, Lawrence County, Tennessee, USA^{272, 1007}. He married Goldie Marie Goodwin on 28 Dec 1947 in Giles County, Tennessee, USA. She was born on 18 Sep 1921 in Belmont, Tishomingo County, Mississippi, USA^{1010, 1011, 1012, 1013, 1014}. She died on 12 Nov 2002 in Lawrenceburg, Lawrence County, Tennessee, USA^{1010, 1011, 1012}. Robert Stanley Hammond^{272, 1007, 1008, 1009} lived in Lawrence County, Tennessee, USA in 1930 (Age: 8; Marital Status: Single; Relation to Head of House: Son¹⁰⁰⁸). He served in the military on 26 Aug 1942 in Fort Oglethorpe, Catoosa County, Georgia, USA. He lived in Lawrenceburg, Lawrence County, Tennessee, USA in 1993 (Age: 72¹⁰⁰⁹). Age At Death: (92) He was buried in Lawrenceburg, Lawrence County, Tennessee, USA²⁷². Cemetery: (Lawrence County Memorial Gardens) Find A Grave Memorial #: (114031315) He served in the military (US Army, WWII).
- +479 x. NOAH COPELAND HAMMOND^{274, 1015, 1016} was born on 09 Jan 1923 in Lawrence County, Tennessee, USA^{274, 1015, 1016}. He died on 12 Sep 1972 in Lexington, Lauderdale County, Alabama, USA^{274, 1016}. He married LIVING PETTUS.
- +480 xi. CARSON B HAMMOND ✕^{1017, 1018, 1019, 1020, 1021, 276, 1022} was born on 31 Dec 1926 in Lawrence County, Tennessee, USA^{1017, 1019, 1020, 1021, 276, 1022}. He died on 22 May 2007 in Florence, Lauderdale County, Alabama, USA^{1017, 1021}. He married Shirley Bullard on 18 May 1952. She was born on 15 Jul 1934^{1021, 1023, 1024}.
481. xii. MISSOURI ANN HAMMOND^{1025, 1026, 1027, 1028} was born on 02 Feb 1929 in Lawrence County, Tennessee, USA^{1025, 1026, 1027, 1028}. She died on 27 Jan 1983 in Florence, Lauderdale County, Alabama, USA^{1025, 1028}. Missouri Ann Hammond^{1025, 1026, 1027, 1028} lived in Lawrence County, Tennessee, USA in 1930 (Age: 1; Marital Status: Single; Relation to Head of House: Daughter¹⁰²⁶). She lived in Lawrence County, Tennessee, USA in 1935¹⁰²⁷. She lived in Lawrence County, Tennessee, USA on 01 Apr 1940 (Age: 11; Marital Status: Single; Relation to Head of House: Daughter¹⁰²⁷). Age At Death: (53) She was buried in Lexington, Lauderdale County, Alabama, USA¹⁰²⁸. Cemetery: (Portertown Cemetery) Find A Grave Memorial #: (94185139)
177. **HULDA⁵ HAMMONDS** (James Jasper⁴, John Clemmons³, James², Joseph¹ Hammon)^{278, 279, 280} was born on 10 Jan 1878 in Alabama, USA^{278, 280}. She died on 08 Jul 1902 in Lauderdale County, Alabama, USA²⁸⁰. She married James W Porter on 28 Dec 1898 in Lauderdale County, Alabama, USA²⁷⁹. He was born on 22 Jun 1874 in Lauderdale County, Alabama, USA²⁸⁰. He died on 06 Jan 1952 in



Generation 5

Lauderdale County, Alabama, USA²⁸⁰.

Hulda Hammonds^{278, 279, 280} lived in Lauderdale County, Alabama, USA in 1880

(Age: 2; Marital status: Single; Relation to Head of House: Daughter²⁷⁸). Age At

Death: (24) She was buried in Lexington, Lauderdale County, Alabama, USA²⁸⁰.

Cemetery: (Portertown Cemetery) Find A Grave Memorial #: (41809370)

Age At Death: (77) He was buried in Lexington, Lauderdale County, Alabama, USA²⁸⁰.

Cemetery: (Portertown Cemetery) Find A Grave Memorial #: (41809438)

Hulda Hammonds and James W Porter had the following child:

482. i. LERA A PORTER was born in 1900 in Lauderdale County, Alabama, USA. She died on 31 Mar 1967.

Age At Death: (67) She was buried in Lexington, Lauderdale County, Alabama, USA.

178. **ELISHA GALBY⁵ HAMMONDS** (James Jasper⁴, John Clemmons³, James², Joseph¹ Hammon)^{281, 282, 283, 284, 285, 286, 287, 288, 289} was born on 25 Jan 1880 in Alabama, USA^{282, 285, 286, 287, 288}. He died on 14 Jan 1947 in Lauderdale County, Alabama, USA^{281, 283}. He married **ROSA MATILDA TODD**. She was born on 21 May 1883 in Lexington, Lauderdale County, Alabama, USA. She died on 15 Dec 1963 in Tennessee, USA.



Elisha Galby Hammonds^{281, 282, 283, 284, 285, 286, 287, 288, 289} lived in Lauderdale County, Alabama, USA in 1880. He lived in Lexington, Lauderdale County, Alabama, USA in 1900 (Age: 20; Marital Status: Single; Relation to Head of House: Son²⁸²). He lived in Lauderdale County, Alabama, USA in 1910 (Age: 30; Marital Status: Married; Relation to Head of House: Head²⁸⁷). He lived in Lauderdale County, Alabama, USA between 1917-1918 (Age: 37²⁸⁵). He lived in Lexington, Lauderdale County, Alabama, USA in 1920 (Age: 38; Marital Status: Married; Relationship: Head²⁸⁴). He was employed as a Farmer in 1930 in Lexington, Lauderdale County, Alabama, USA²⁸⁶. He lived in Lexington, Lauderdale County, Alabama, USA in 1930 (Age: 50; Marital Status: Married; Relation to Head of House: Head²⁸⁶). He lived in Lexington, Lauderdale County, Alabama, USA in 1935²⁸⁸. He lived in Lexington, Lauderdale County, Alabama, USA on 01 Apr 1940 (Age: 60; Marital Status: Married; Relation to Head of House: Head²⁸⁸). Age At Death: (66)

Notes for Elisha Galby Hammonds:

Many show his surname spelled s HAMMOND, but he signs his WWI Draft Card as HAMMONDS.

Rosa Matilda Todd^{281, 286, 288, 289} lived in Lexington, Lauderdale County, Alabama, USA in 1900. She lived in Lauderdale County, Alabama, USA in 1910 (Age: 26; Marital Status: Married; Relation to Head of House: Wife²⁸⁷). She lived in Lexington, Lauderdale County, Alabama, USA in 1920 (Age: 35; Marital Status: Married; Relationship: Wife²⁸⁴). She lived in Lexington, Lauderdale County, Alabama, USA in 1930 (Age: 46; Marital Status: Married; Relation to Head of House: Wife²⁸⁶). She lived in Lexington, Lauderdale County, Alabama, USA in 1935²⁸⁸. She lived in Lexington, Lauderdale County, Alabama, USA on 01 Apr 1940 (Age: 56; Marital Status: Married; Relation to Head of House: Wife²⁸⁸). Age At Death: (80 years 6 months 24 days) She was buried in Five Points, Lawrence County, Tennessee, USA. Cemetery: (Second Creek Cemetery)

Elisha Galby Hammonds and Rosa Matilda Todd had the following children:

- +483 i. CLARA MALISSIA⁶ HAMMOND^{284, 287, 1029, 1030, 1031} was born on 08 Nov 1906 in Lexington, Lauderdale County, Alabama, USA^{1032, 1029, 1030, 1031}. She died on 13 Oct 2002 in Lexington, Lauderdale County, Alabama, USA¹⁰³². She married Hollis Edrege Belew on 22 Nov 1922 in Lexington, Lauderdale County, Alabama, USA. He was born on 18 Sep 1903 in Lexington, Lauderdale County, Alabama,

Generation 5

USA^{1032, 1029, 1030}. He died on 10 Jan 1967 in Lexington, Lauderdale County, Alabama, USA¹⁰³².

+484 ii. ANNIE LUCILLE HAMMOND^{1033, 1034, 1035} was born on 26 Jul 1910 in Lexington, Lauderdale County, Alabama, USA^{1036, 1035}. She died on 28 Nov 1992 in Lexington, Lauderdale County, Alabama, USA^{1036, 1035}. She married Villard Elisha Williams on 21 Dec 1930 in Killen, Lauderdale County, Alabama, USA. He was born on 07 Mar 1909 in Lexington, Lauderdale County, Alabama, USA¹⁰³⁷. He died on 20 Jun 1984 in Lexington, Lauderdale County, Alabama, USA¹⁰³⁷.

+485 iii. SAMUEL JEFFERSON HAMMOND^{284, 286, 288, 1038, 1039} was born on 16 Feb 1918 in Lauderdale County, Alabama, USA^{286, 1038, 1039}. He died on 04 Jul 2010 in Lexington, Lauderdale County, Alabama, USA (Daughter Janes' home.^{1038, 1039}). He married MONTEZ ROBERSON. She was born on 23 Nov 1920 in Lexington, Lauderdale County, Alabama, USA¹⁰³⁹. She died on 21 Jul 2004 in Lexington, Lauderdale County, Alabama, USA¹⁰³⁹.

179. **LECIL VAN⁵ HAMMONDS** (James Jasper⁴, John Clemmons³, James², Joseph¹ Hammon) was born on 20 Nov 1881 in Lexington, Lauderdale County, Alabama, USA. He died on 28 Sep 1970 in Lawrenceburg, Lawrence County, Tennessee, USA. He married Mary Susan Shelton on 09 Dec 1906 in Lauderdale County, Alabama, USA. She was born on 23 Oct 1885 in Lauderdale County, Alabama, USA. She died on 06 Nov 1944 in Lauderdale County, Alabama, USA. Lecil Van Hammonds lived in Lawrence County, Tennessee, USA in 1910. He lived in Lawrence County, Tennessee, USA between 1917-1918. He lived in Lawrence County, Tennessee, USA in 1920. He lived in Lawrence County, Tennessee, USA in 1930. Age At Death: (88) He was buried in Lauderdale County, Alabama, USA. Cemetery: (Grassy Cemetery)



Age At Death: (59 years 0 months 14 days) She was buried in Lauderdale County, Alabama, USA. Cemetery: (Grassy Cemetery)

Lecil Van Hammonds and Mary Susan Shelton had the following children:

+486 i. LUTHER DALSON⁶ HAMMOND^{1040, 1041, 1042, 1043, 1044, 1045} was born on 20 Aug 1920 in Lawrenceburg, Lawrence County, Tennessee, USA^{1040, 1041, 1044, 1045}. He died on 24 Mar 1998 in Lawrenceburg, Lawrence County, Tennessee, USA^{1040, 1041, 1044, 1045}. He married GOLDIE ADAMS. She was born about 1920 in California, USA. She died in Lawrenceburg, Lawrence County, Tennessee, USA.

+487 ii. EDITH ALICE HAMMOND^{1046, 1047, 1048, 1049, 1050} was born on 30 Apr 1927 in Lawrence County, Tennessee, USA^{1046, 1047, 1048, 1049, 1050}. She died on 09 Nov 2012 in Columbia, Maury County, Tennessee, USA¹⁰⁴⁹. She married Buford Nelson Allen on 14 Jul 1945 in Colbert County, Alabama, USA¹⁰⁴⁶. He was born on 09 May 1926 in Leoma, Lawrence County, Tennessee, USA^{1049, 1046, 1050}. He died on 07 Nov 2008 in Maury County, Tennessee, USA (Life Care of Columbia¹⁰⁴⁹).

180. **IDA MAGNORA⁵ HAMMONDS** (James Jasper⁴, John Clemmons³, James², Joseph¹ Hammon)^{64, 290} was born on 22 Aug 1885 in Alabama, USA^{64, 290}. She died on 13 Dec 1967 in Lexington, Lauderdale County, Alabama, USA⁶⁴. She married Samuel Robert McGuire on 20 Dec 1903 in Lauderdale County, Alabama, USA. He was born on 16 Jul 1883 in Alabama, USA. He died on 01 Apr 1958 in Florence, Lauderdale County, Alabama, USA.

Ida Magnora Hammonds^{64, 290} lived in Lexington, Lauderdale County, Alabama, USA in 1900 (Age: 14; Marital Status: Single; Relation to Head of House:



Generation 5

Daughter²⁹⁰). Age At Death: (82) She was buried in Lexington, Lauderdale County, Alabama, USA.

Samuel Robert McGuire lived in Lexington, Lauderdale County, Alabama, USA in 1900. He lived in Lauderdale County, Alabama, USA in 1910. He lived in Lauderdale County, Alabama, USA on 12 Sep 1918. He lived in Lexington, Lauderdale County, Alabama, USA in 1920. He lived in Lexington, Lauderdale County, Alabama, USA in 1930. He lived in Lexington, Lauderdale County, Alabama, USA in 1935. He lived in Lexington, Lauderdale County, Alabama, USA on 01 Apr 1940 (Age: 56; Marital Status: Married; Relation to Head of House: Head). Age At Death: (74) He was buried in Lexington, Lauderdale County, Alabama, USA.

Ida Magnora Hammonds and Samuel Robert McGuire had the following children:

- 488. i. ANNIE A MCGUIRE was born about 1905 in Alabama, USA.
Annie A McGuire lived in Lauderdale County, Alabama, USA in 1910. She lived in Lexington, Lauderdale County, Alabama, USA in 1930.
- 489. ii. LIVING MCGUIRE.
- 490. iii. LIVING MCGUIRE.
- 491. iv. WILLIAM ERNIE MCGUIRE was born on 25 Mar 1910 in Alabama, USA. He died on 13 Sep 1998 in Lexington, Lauderdale County, Alabama, USA.
William Ernie McGuire lived in Lauderdale County, Alabama, USA in 1910. He lived in Lexington, Lauderdale County, Alabama, USA in 1920. He lived in Lexington, Lauderdale County, Alabama, USA in 1930. Age At Death: (88) He was also known as Early. He was buried in Lexington, Lauderdale County, Alabama, USA. Cemetery: (Pettus Cemetery)
- 492. v. NORA B MCGUIRE was born on 11 Feb 1919 in Alabama, USA. She died on 20 Apr 1987 in Hanna, La Porte, Indiana, USA.
Nora B McGuire lived in Lexington, Lauderdale County, Alabama, USA in 1920. Age At Death: (68)

181. **LELA⁵ HAMMONDS** (James Jasper⁴, John Clemmons³, James², Joseph¹ Hammon)^{291, 292, 293, 294, 295, 296, 297} was born on 07 May 1888 in Lauderdale County, Alabama, USA^{291, 292, 293, 297}. She died on 24 Nov 1973 in Lexington, Lauderdale County, Alabama, USA^{292, 293, 297}. She married **RUFUS AARON HOWARD**. He was born on 12 Mar 1887 in Anderson, Lauderdale County, Alabama, USA^{298, 295}. He died on 05 Jul 1951 in Grassy, Lauderdale County, Alabama, USA.
Lela Hammonds^{291, 292, 293, 294, 295, 296, 297} lived in Lexington, Lauderdale County, Alabama, USA in 1900 (Age: 12; Marital Status: Single; Relation to Head of House: Daughter²⁹¹). She lived in Mitchell, Lauderdale County, Alabama, USA in 1910 (Age: 21; Marital Status: Married; Relation to Head of House: Wife²⁹⁵). She lived in Mitchell, Lauderdale County, Alabama, USA in 1920 (Age: 31; Marital Status: Married; Relation to Head of House: Wife²⁹⁴). She lived in Mitchell, Lauderdale County, Alabama, USA in 1930 (Age: 40; Marital Status: Married; Relation to Head of House: Wife²⁹⁶). She lived in Mitchell, Lauderdale County, Alabama, USA in 1935²⁹⁸. She lived in Mitchell, Lauderdale County, Alabama, USA on 01 Apr 1940 (Age: 51; Marital Status: Married; Relation to Head of House: Wife²⁹⁸). Age At Death: (85) She was buried in Lauderdale County, Alabama, USA (Grassy²⁹⁷). Cemetery: (Grassy Memorial Cemetery)



Rufus Aaron Howard^{294, 298, 295, 296} lived in Lexington, Lauderdale County, Alabama, USA in 1900. He lived in Mitchell, Lauderdale County, Alabama, USA in 1910 (Age: 33; Age: 23; Age: 23; Marital Status: Married; Relation to Head of House: Head²⁹⁵). He lived in Lauderdale County, Alabama, USA on 05 Jun 1917. He lived in Mitchell, Lauderdale County, Alabama, USA

Generation 5

in 1920 (Age: 32; Marital Status: Married; Relation to Head of House: Head²⁹⁴). He was employed as a Farmer in 1930²⁹⁶. He lived in Mitchell, Lauderdale County, Alabama, USA in 1930 (Age: 42; Marital Status: Married; Relation to Head of House: Head²⁹⁶). He lived in Mitchell, Lauderdale County, Alabama, USA in 1935²⁹⁸. He lived in Mitchell, Lauderdale County, Alabama, USA on 01 Apr 1940 (Age: 53; Marital Status: Married; Relation to Head of House: Head²⁹⁸). Age At Death: (64)

Lela Hammonds and Rufus Aaron Howard had the following children:

493. i. LUTIE MAE HOWARD^{294, 298, 296} was born on 18 Aug 1915 in Anderson, Clarke County, Alabama, USA. She died on 07 Jun 1990 in Florence, Lauderdale County, Alabama, USA.
Lutie Mae Howard^{294, 298, 296} lived in Mitchell, Lauderdale County, Alabama, USA in 1920 (Age: 4; Age: 4 5/12; Marital Status: Single; Relation to Head of House: Daughter²⁹⁴). She lived in Mitchell, Lauderdale County, Alabama, USA in 1930 (Age: 13; Marital Status: Single; Relation to Head of House: Daughter²⁹⁶). She lived in Mitchell, Lauderdale County, Alabama, USA in 1935²⁹⁸. She lived in Mitchell, Lauderdale County, Alabama, USA on 01 Apr 1940 (Age: 24; Marital Status: Single; Relation to Head of House: Daughter²⁹⁸). Age At Death: (74) She was buried in Florence, Lauderdale County, Alabama, USA.
494. ii. MORRIS STANLEY HOWARD^{294, 298} was born on 17 Jul 1918 in Anderson, Lauderdale County, Alabama, USA. He died on 26 Dec 1987 in Colbert County, Alabama, USA.
Morris Stanley Howard^{294, 298} lived in Mitchell, Lauderdale County, Alabama, USA in 1920 (Age: 1; Age: 1 6/12; Marital Status: Single; Relation to Head of House: Son²⁹⁴). He lived in Mitchell, Lauderdale County, Alabama, USA in 1930 (Age: 10; Marital Status: Single; Relation to Head of House: Son²⁹⁶). He lived in Mitchell, Lauderdale County, Alabama, USA in 1935²⁹⁸. He lived in Mitchell, Lauderdale County, Alabama, USA on 01 Apr 1940 (Age: 21; Marital Status: Single; Relation to Head of House: Son²⁹⁸). Age At Death: (69) Cemetery: (Grassy Cemetery)

182. **MARY ALICE⁵ HAMMOND** (John Calvin⁴ Hammonds, John Clemmons³ Hammonds, James² Hammonds, Joseph¹ Hammon)²⁹⁹ was born on 23 Sep 1868 in Lawrence County, Tennessee, USA^{67, 299}. She died on 25 Aug 1952 in Hopkins County, Texas, USA^{67, 299}. She married James William Stewart on 13 Sep 1888. He was born on 10 Oct 1867 in Center Star, Lauderdale County, Alabama, USA. He died on 31 Oct 1956 in Hopkins County, Texas, USA.
Age At Death: (83) She was buried in Hopkins County, Texas, USA⁶⁷. Her cause of death was Hypertension. Cemetery: (Brashear Cemetery) Find A Grave Memorial #: (8984144)



James William Stewart lived in Lauderdale County, Alabama, USA in 1870. He lived in Lauderdale County, Alabama, USA in 1880. He lived in Hopkins County, Texas, USA in 1900. He lived in Hopkins County, Texas, USA in 1930. Age At Death: (89 years 0 months 21 days)
Mary Alice Hammond and James William Stewart had the following children:

495. i. EUNICE VELMA STEWART was born in Jul 1889 in Texas, USA. She died in 1990 in Hopkins County, Texas, USA.
Eunice Velma Stewart lived in Hopkins County, Texas, USA in 1900. She lived in Hopkins County, Texas, USA in 1910. She lived in Hopkins County, Texas, USA in 1920. She lived in Hopkins County, Texas, USA in 1930. Age At Death: (100)
496. ii. JAMES AUDIE STEWART was born on 22 Apr 1891 in Hopkins County, Texas, USA (Oakland). He died on 07 Jan 1983 in Hopkins County, Texas, USA (Brashear). James Audie Stewart lived in Hopkins County, Texas, USA in 1900. He lived in Hopkins County, Texas, USA in 1910. Age At Death: (91) He lived in Hopkins County, Texas, USA.

Generation 5

497. iii. ANNIE LEORA STEWART was born on 25 Jan 1893 in Hopkins County, Texas, USA. She died on 06 Feb 1981 in Fort Worth, Tarrant County, Texas, USA. Annie Leora Stewart lived in Hopkins County, Texas, USA in 1900. She lived in Hopkins County, Texas, USA in 1910. Age At Death: (88)
498. iv. EMMA GERTRUDE STEWART was born on 02 May 1894 in Hopkins County, Texas, USA. She died on 20 Jan 1985 in Hopkins County, Texas, USA. Emma Gertrude Stewart lived in Hopkins County, Texas, USA in 1900. She lived in Hopkins County, Texas, USA in 1910. She lived in Hopkins County, Texas, USA in 1920. She lived in Hopkins County, Texas, USA in 1930. She lived in Hopkins County, Texas, USA in 1935. She lived in Hopkins County, Texas, USA on 01 Apr 1940. Age At Death: (90)
499. v. MARY LOU STEWART was born on 16 Aug 1895 in Hopkins County, Texas, USA. She died on 15 Jul 1982 in Norman, Cleveland County, Oklahoma, USA. Mary Lou Stewart lived in Hopkins County, Texas, USA in 1900. She lived in Hopkins County, Texas, USA in 1910. Age At Death: (86)
500. vi. RELLE KATE STEWART was born on 26 Jan 1898 in Hopkins County, Texas, USA. She died on 27 Mar 1999 in Keller, Tarrant, Texas, USA. Rella Kate Stewart lived in Hopkins County, Texas, USA in 1900. She lived in Hopkins County, Texas, USA in 1910. She lived in Hopkins County, Texas, USA in 1920. She lived in Hopkins County, Texas, USA in 1930. Age At Death: (101)
501. vii. WILLIAM BRYAN STEWART was born on 02 Dec 1899 in Hopkins County, Texas, USA. He died on 10 Jan 1965 in Hopkins County, Texas, USA. William Bryan Stewart lived in Hopkins County, Texas, USA in 1900. He lived in Hopkins County, Texas, USA in 1910. He lived in Hopkins County, Texas, USA in 1920. Age At Death: (65)
502. viii. ARTHUR LEE STEWART was born on 05 Mar 1902 in Hopkins County, Texas, USA. He died on 20 Jan 1979 in Hopkins County, Texas, USA. Arthur Lee Stewart lived in Hopkins County, Texas, USA in 1910. He lived in Hopkins County, Texas, USA in 1920. Age At Death: (76)
183. **LIDA ELISHA⁵ HAMMOND** (John Calvin⁴ Hammonds, John Clemmons³ Hammonds, James² Hammonds, Joseph¹ Hammon) was born on 24 Dec 1870 in Tennessee, USA⁶⁷. She died on 25 Aug 1890 in Texas, USA. She married **WILLIBAY FRANKLIN BASSHAM**. He was born on 02 Sep 1869 in Alabama, USA. He died on 12 Oct 1935 in Hopkins County, Texas, USA. Age At Death: (19) She was also known as Elzie. She was buried in Hopkins County, Texas, USA (Ridgeway⁶⁷). Find A Grave Memorial #: (14677343)
- Willibay Franklin Bassham lived in Hopkins County, Texas, USA in 1880. He lived in Hopkins County, Texas, USA in 1900. He lived in Hopkins County, Texas, USA in 1910. He lived in Hopkins County, Texas, USA in 1920. He lived in Hopkins County, Texas, USA in 1930. Age At Death: (66 years 1 months 10 days)
- Lida Elisha Hammond and Willibay Franklin Bassham had the following children:
503. i. BONNIE PAULINE BASSHAM was born about 1889 in Hopkins County, Texas, USA. She died in 1900 in Hopkins County, Texas, USA. Age At Death: (11) CAUTION: (Undocumented)
504. ii. JOHN DALLAS BASSHAM was born on 11 Aug 1890 in Hopkins County, Texas, USA. He died on 12 Jun 1960 in Paris, Lamar County, Texas, USA. John Dallas Bassham lived in Sulphur Bluff, Hopkins County, Texas, USA on 05 Jun 1917. He lived in Hopkins County, Texas, USA in 1920. He lived in Childress County, Texas, USA in 1930. He lived in Childress County, Texas, USA in 1935.



Generation 5

He lived in Childress County, Texas, USA on 01 Apr 1940. Age At Death: (69 years 10 months 1 days)

505. iii. SOLOMON FRANKLIN BASSHAM was born on 13 Oct 1895 in Texas, USA. He died on 16 Aug 1968 in Wichita Falls, Wichita County, Texas, USA.
Solomon Franklin Bassham lived in Hopkins County, Texas, USA in 1900. He lived in Hopkins County, Texas, USA in 1910. He lived in Sulphur Springs, Hopkins County, Texas, USA on 05 Jun 1917. He lived in Hopkins County, Texas, USA in 1920. He lived in Wichita Falls, Wichita County, Texas, USA in 1930. He lived in Wichita Falls, Wichita County, Texas, USA in 1934. He lived in Wichita Falls, Wichita County, Texas, USA in 1935. He lived in Wichita Falls, Wichita County, Texas, USA on 01 Apr 1940. Age At Death: (72 years 10 months 3 days)
506. iv. LEONA BELLE BASHAM was born on 03 Apr 1897 in Hopkins County, Texas, USA. She died on 29 Aug 1898 in Hopkins County, Texas, USA.
Age At Death: (1 years 4 months 26 days) CAUTION: (Undocumented)
507. v. GEORGE ALLEN BASSHAM was born on 11 Dec 1898 in Hopkins County, Texas, USA. He died on 26 Nov 1918 in Hopkins County, Texas, USA.
George Allen Bassham lived in Hopkins County, Texas, USA in 1910. He lived in Sulphur Bluff, Hopkins County, Texas, USA on 05 Sep 1918. Age At Death: (19 years 11 months 15 days)
508. vi. WILLIBAY EDGAR BASSHAM was born on 20 Nov 1900 in Hopkins County, Texas, USA. He died on 22 Sep 1908 in Hopkins County, Texas, USA.
Age At Death: (7 years 10 months 2 days) Cemetery: (Emblem Cemetery)
509. vii. SUSIE ISABELLA BASSHAM was born on 04 May 1903 in Hopkins County, Texas, USA. She died on 22 Feb 2004 in Sulphur Springs, Hopkins County, Texas, USA.
Susie Isabella Bassham lived in Hopkins County, Texas, USA in 1910. She lived in Hopkins County, Texas, USA in 1920. She lived in Slaton, Lubbock County, Texas, USA in 1930. She lived in Slaton, Lubbock County, Texas, USA in 1935. She lived in San Angelo, Tom Green County, Texas, USA on 01 Apr 1940. Age At Death: (100 years 9 months 18 days)
510. viii. ROSE AVO BASSHAM was born on 04 Feb 1905 in Texas, USA. She died on 14 Mar 1987 in Sulphur Bluff, Hopkins County, Texas, USA.
Rose Avo Bassham lived in Hopkins County, Texas, USA in 1910. She lived in Hopkins County, Texas, USA in 1920. She lived in Hopkins County, Texas, USA in 1930. She lived in Hopkins County, Texas, USA in 1935. She lived in Hopkins County, Texas, USA on 01 Apr 1940. Age At Death: (82 years 1 months 10 days)
511. ix. CLYDE HOUSTON BASSHAM was born on 22 May 1907 in Hopkins County, Texas, USA. He died on 19 May 1982 in Franklin County, Texas, USA.
Clyde Houston Bassham lived in Hopkins County, Texas, USA in 1910. He lived in Hopkins County, Texas, USA in 1920. He lived in Hopkins County, Texas, USA in 1930. He lived in Hopkins County, Texas, USA in 1935. He lived in Hopkins County, Texas, USA on 01 Apr 1940. Age At Death: (74 years 11 months 27 days)
512. x. BONNIE PAULINE BASSHAM was born on 06 Dec 1909 in Sulphur Bluff, Hopkins County, Texas, USA. She died on 14 Feb 1984 in Sulphur Springs, Hopkins County, Texas, USA.
Bonnie Pauline Bassham lived in Hopkins County, Texas, USA in 1910. She lived in Hopkins County, Texas, USA in 1920. She lived in Hopkins County, Texas, USA in 1930. Age At Death: (74 years 2 months 8 days) She was buried in Sulphur Bluff, Hopkins County, Texas, USA.
513. xi. JAMES TALMAGE BASSHAM was born on 03 Jun 1911 in Hopkins County, Texas,

Generation 5

USA. He died on 28 Jan 1996 in Sulphur Bluff, Hopkins County, Texas, USA.
James Talmage Bassham lived in Hopkins County, Texas, USA in 1920. He lived in Hopkins County, Texas, USA in 1930. He lived in Hopkins County, Texas, USA in 1935. He lived in Hopkins County, Texas, USA on 01 Apr 1940. Age At Death: (84 years 7 months 25 days)

514. xii. JOE BAILEY BASSHAM was born on 05 Nov 1914 in Texas, USA. He died on 06 Mar 2005 in Sulphur Bluff, Hopkins County, Texas, USA.
Joe Bailey Bassham lived in Hopkins County, Texas, USA in 1920. He lived in Hopkins County, Texas, USA in 1930. He lived in Hopkins County, Texas, USA in 1935. He lived in Hopkins County, Texas, USA on 01 Apr 1940. Age At Death: (90 years 4 months 1 days)

187. **JOHN HENRY⁵ HAMMOND** (John Calvin⁴ Hammonds, John Clemmons³ Hammonds, James² Hammonds, Joseph¹ Hammon)^{300, 301, 302, 303, 304} was born on 22 Jun 1884 in Tennessee, USA^{300, 301, 302, 303}. He died on 23 Feb 1950 in Hopkins County, Texas, USA (Brashear^{300, 303}). He married Lottie Mae Wiler on 30 Sep 1906. She was born on 20 Jun 1889 in Texas, USA³⁰³. She died on 11 May 1986 in Hopkins County, Texas, USA³⁰³.
John Henry Hammond^{300, 301, 302, 303, 304} lived in Sulphur Springs, Hopkins County, Texas, USA between 1917-1918 (Age: 33³⁰¹). He lived in Hopkins County, Texas, USA in 1942 (Age: 58³⁰²). Age At Death: (65) He was buried in Hopkins County, Texas, USA³⁰³. Cemetery: (Greenview Cemetery) Find A Grave Memorial #: (18917403)



Lottie Mae Wiler³⁰⁴ was buried in Hopkins County, Texas, USA (Greenview³⁰³). Find A Grave Memorial #: (18917420)

John Henry Hammond and Lottie Mae Wiler had the following children:

- +515 i. JEWELL MAE⁶ HAMMOND^{1051, 1052, 1053} was born on 03 Jan 1908 in Hopkins County, Texas, USA^{303, 1051, 1053}. She died on 07 May 1940 in Hopkins County, Texas, USA³⁰³. She married RUBIE R STRACENER. He was born on 11 Jan 1905 in Hill County, Texas, USA¹⁰⁵³. He died on 20 May 1991 in Gilmer, Upshur, Texas, USA.
- +516 ii. AVERY EARNEST HAMMOND^{1054, 303, 1055, 1056, 1057, 1058, 1059} was born on 15 Sep 1909 in Hopkins County, Texas, USA^{303, 1055, 1056, 1059}. He died on 26 Sep 1981 in Hopkins County, Texas, USA (Brashear^{303, 1055, 1056}). He married LELA MAY ROSENBAUM. She was born on 23 Jul 1910 in Texas, USA¹⁰⁵⁹. She died on 06 Feb 2004 in Hopkins County, Texas, USA.
517. iii. MELBA ALICE HAMMOND^{303, 1060, 1061, 1062, 1063} was born on 04 Jan 1914 in Hopkins County, Texas, USA^{303, 1064, 1060, 1061, 1062, 1063}. She died on 30 Apr 1993 in Hopkins County, Texas, USA^{303, 1064}. She married (1) LEE ROY GAITHER on 22 Aug 1982 in Collin County, Texas, USA^{1062, 1065, 1063}. He was born on 25 Oct 1913 in Altoga, Collin, Texas, USA^{1066, 1062, 1067}. He died on 15 Jan 1994¹⁰⁶⁷. She married LIVING WATERS.
Melba Alice Hammond^{303, 1060, 1061, 1062, 1063} lived in Hopkins County, Texas, USA in 1920 (Age: 6; Marital Status: Single; Relation to Head of House: Daughter¹⁰⁶¹). She lived in Hopkins County, Texas, USA in 1930 (Age: 16; Marital Status: Single; Relation to Head of House: Daughter¹⁰⁶⁰). She lived in Hopkins County, Texas, USA in 1935. She lived in Hopkins County, Texas, USA on 01 Apr 1940 (Marital Status: Single; Relation to Head of House: Daughter). She lived in Dallas County, Texas, USA in 1993. Age At Death: (79) She was buried in Hopkins County, Texas, USA³⁰³. Cemetery: (Greenview Cemetery)

Generation 5

Find A Grave Memorial #: (18982484)

- +518 iv. HENRY LEE HAMMOND^{303, 304, 1068, 1069, 1070, 1071} was born on 14 Dec 1916 in Hopkins County, Texas, USA (Brashear^{1070, 303, 304, 1069}). He died on 20 Mar 1982 in Buna, Jasper County, Texas, USA^{303, 304, 1069}. He married Clovis Chrystel Morehead on 19 May 1934 in Hopkins County, Texas, USA. She was born on 15 Jun 1917 in Hopkins County, Texas, USA. She died on 02 Oct 1995 in Jefferson County, Texas, USA.

188. **EMMA SADIE⁵ HAMMOND** (John Calvin⁴ Hammonds, John Clemmons³ Hammonds, James² Hammonds, Joseph¹ Hammon)^{67, 305, 306, 307, 308, 309} was born on 07 Jun 1888 in Lawrence County, Tennessee, USA^{67, 305, 306, 307, 309}. She died on 03 Jul 1974 in Hopkins County, Texas, USA (Bristol General Hospital^{67, 305}). She married **STEPHEN ARTHUR WILER**. He was born on 06 Aug 1884 in Grayson County, Texas, USA (Luelia). He died on 23 Jul 1976 in Dallas County, Texas, USA.



Emma Sadie Hammond^{67, 305, 306, 307, 308, 309} lived in Hopkins County, Texas, USA in 1900 (Age: 11; Marital Status: Single; Relation to Head of House: Daughter³⁰⁷). She lived in Hopkins County, Texas, USA in 1920 (Age: 32; Marital Status: Married; Relation to Head of House: Wife³⁰⁶). She lived in Hopkins County, Texas, USA in 1930 (Age: 41; Marital Status: Married; Relation to Head of House: Wife¹⁰⁷²). She lived in Hopkins County, Texas, USA in 1935³⁰⁸. She lived in Hopkins County, Texas, USA on 01 Apr 1940 (Age: 50; Marital Status: Married; Relation to Head of House: Wife³⁰⁸). She lived in Hopkins County, Texas, USA in 1950 (StreetAddress: Highway; EnumerationDistrict: 112-29; IsEmployed: No; OccupationCategory: Keeping House; SeekingWork: No; WorkedLastWeek: No; Wife RelationToHead: Wife; Married MaritalStatus: Married³⁰⁹). Age At Death: (86 years 0 months 26 days) She was buried in Hopkins County, Texas, USA⁶⁷. Her cause of death was Congestive Heart Failure. Cemetery: (Brashear Cemetery) Find A Grave Memorial #: (8984230)

Stephen Arthur Wiler^{306, 1072, 308, 309} lived in Grayson County, Texas, USA in 1900 (Age: 15; Marital Status: Single; Relation to Head of House: Son). He lived in Hopkins County, Texas, USA in 1920 (Age: 34; Marital Status: Married; Relation to Head of House: Head³⁰⁶). He was employed as a Farmer in 1930¹⁰⁷². He lived in Hopkins County, Texas, USA in 1930 (Age: 45; Marital Status: Married; Relation to Head of House: Head¹⁰⁷²). He lived in Hopkins County, Texas, USA in 1935³⁰⁸. He lived in Hopkins County, Texas, USA on 01 Apr 1940 (Age: 55; Marital Status: Married; Relation to Head of House: Head³⁰⁸). He lived in Hopkins County, Texas, USA in 1950 (StreetAddress: Highway; Farmer Occupation: Farmer; AgriculturalQuestionnaireNumber: 14; ClassofWorker: Own Business; EnumerationDistrict: 112-29; HoursWorked: 42; Industry: Farm; OccupationCategory: Working; Head RelationToHead: Head; Married MaritalStatus: Married³⁰⁹). Age At Death: (91) He was buried in Hopkins County, Texas, USA (Brashear/Brashear).

Emma Sadie Hammond and Stephen Arthur Wiler had the following children:

519. i. JOHN ARTIS WILER^{306, 308} was born on 02 Nov 1912 in Texas, USA. He died on 10 Mar 2001 in Gilmer, Upshur, Texas, USA.
John Artis Wiler^{306, 308} lived in Hopkins County, Texas, USA in 1920 (Age: 7; Marital Status: Single; Relation to Head of House: Son³⁰⁶). He lived in Hopkins County, Texas, USA in 1930 (Age: 17; Marital Status: Single; Relation to Head of House: Son¹⁰⁷²). He lived in Hopkins County, Texas, USA in 1935³⁰⁸. He lived in Hopkins County, Texas, USA on 01 Apr 1940 (Age: 25; Marital Status: Single; Relation to Head of House: Son³⁰⁸). He served in the military on 13 Jul 1942 in Tyler, Texas, USA (Age: 30). He lived in Lone Star, Morris, Texas, USA in 1989 (Age: 77). Age At Death: (88) He was buried in Hopkins County, Texas, USA (Brashear).

Generation 5

520. ii. EMMA LOIS WILER^{306, 1072, 308} was born on 28 Aug 1916 in Hopkins County, Texas, USA. She died on 22 Dec 1998 in Commerce, Hunt County, Texas, USA. Emma Lois Wiler^{306, 1072, 308} lived in Hopkins County, Texas, USA in 1920 (Age: 3; Age: 3 4/12; Marital Status: Single; Relation to Head of House: Daughter³⁰⁶). She lived in Hopkins County, Texas, USA in 1930 (Age: 13; Marital Status: Single; Relation to Head of House: Daughter¹⁰⁷²). She lived in Hopkins County, Texas, USA in 1935³⁰⁸. She lived in Hopkins County, Texas, USA on 01 Apr 1940 (Age: 21; Marital Status: Single; Relation to Head of House: Daughter³⁰⁸). Age At Death: (82)

521. iii. LIVING WILER^{1072, 308}.

189. **ELECTRA MAE⁵ HAMMOND** (John Calvin⁴ Hammonds, John Clemmons³ Hammonds, James² Hammonds, Joseph¹ Hammon)^{310, 311, 312, 313, 314, 315} was born on 04 Sep 1891 in Hopkins County, Texas, USA (Emblem^{67, 310, 312, 313, 314, 315}). She died on 26 Feb 1976 in Dallas County, Texas, USA^{67, 310}. She married **GEORGE COLUMBUS MOORE SR.** He was born on 23 Mar 1892 in Cumby, Hopkins, Texas, USA^{312, 313, 315}. He died on 17 Mar 1962 in Dallas, Dallas County, Texas, USA.



Electra Mae Hammond^{310, 311, 312, 313, 314, 315} lived in Hopkins County, Texas, USA in 1900 (8 Age: 8; EnumerationDistrict: 0053; Single MaritalStatus: Single; Daughter RelationToHead: Daughter³¹⁴). She lived in Hopkins County, Texas, USA in 1910 (Age: 18; Marital Status: Single; Relation to Head of House: Daughter³¹¹). She lived in Hopkins County, Texas, USA in 1920 (28 Age: 28; AbleToSpeakEnglish: Yes; AttendedSchool: yes; CanRead: Yes; CanWrite: Yes; EnumerationDistrict: 80; Married MaritalStatus: Married; Wife RelationToHead: Wife³¹²). She lived in Hopkins County, Texas, USA in 1930 (38 Age: 38; AbleToSpeakEnglish: Yes; AttendedSchool: No; CanReadWrite: Yes; EnumerationDistrict: 0021; Homemaker: Yes; Institution: County Farm line 3 to 17 In; RegistrationDistrict: 21; Married MaritalStatus: Married; Wife RelationToHead: Wife³¹³). She lived in Dallas County, Texas, USA in 1950 (StreetAddress: Franklin Street; 59 Age: 59; EnumerationDistrict: 57-176; IsEmployed: No; LiveOnFarm: No; OccupationCategory: Keeping House; SeekingWork: No; ThreeOrMoreAcres: No; WorkedLastWeek: No; Wife RelationToHead: Wife; Married MaritalStatus: Married³¹⁵). Age At Death: (84 years 5 months 22 days) She was buried in Hopkins County, Texas, USA⁶⁷. Her cause of death was Pneumonia. Cemetery: (Greenview) Find A Grave Memorial #: (18954664)

George Columbus Moore Sr.^{312, 313, 315} lived in Hopkins County, Texas, USA in 1900. He lived in Hopkins County, Texas, USA in 1920 (StreetAddress: Emory and Sherley No Road; 27 Age: 27; Farmer Occupation: Farmer; AbleToSpeakEnglish: Yes; CanRead: Yes; CanWrite: Yes; EnumerationDistrict: 80; HomeOwnership: Rented; Industry: General farm; IsEmployed: Employer; Married MaritalStatus: Married; Head RelationToHead: Head³¹²). He lived in Hopkins County, Texas, USA in 1930 (38 Age: 38; AbleToSpeakEnglish: Yes; AttendedSchool: No; CanReadWrite: Yes; ClassofWorker: Working on own account; EnumerationDistrict: 0021; HomeOwnership: Rented; Institution: County Farm line 3 to 17 In; IsEmployed: Yes; LiveOnFarm: Yes; OwnedRadio: No; RegistrationDistrict: 21; Married MaritalStatus: Married; Head RelationToHead: Head; Farmer Occupation: Farmer³¹³). He lived in Dallas County, Texas, USA in 1950 (StreetAddress: Franklin Street; 59 Age: 59; Carpenter Occupation: Carpenter; ClassofWorker: Private; EnumerationDistrict: 57-176; HoursWorked: 48; Industry: Construction; LiveOnFarm: No; OccupationCategory: Working; ThreeOrMoreAcres: No; Head RelationToHead: Head; Married MaritalStatus: Married³¹⁵). Age At Death: (69 years 11 months 22 days)

Electra Mae Hammond and George Columbus Moore Sr. had the following children:

Generation 5

522. i. LUMNA ESTON MOORE³¹² was born on 07 Nov 1911 in Hopkins County, Texas, USA (Brashear³¹²). He died on 28 Nov 1991 in Winnsboro, Wood County, Texas, USA.
Lumna Eston Moore³¹² lived in Hopkins County, Texas, USA in 1920 (8 Age: 8; AttendedSchool: No; EnumerationDistrict: 80; Single MaritalStatus: Single; Son RelationToHead: Son³¹²). Age At Death: (80 years 0 months 21 days)
523. ii. LIVING MOORE.
524. iii. JOHN DERWIN MOORE^{313, 315} was born on 04 Feb 1923 in Sulphur Bluff, Hopkins County, Texas, USA^{313, 315}. He died on 15 Sep 1971 in Dallas, Dallas County, Texas, USA.
John Derwin Moore^{313, 315} lived in Hopkins County, Texas, USA in 1930 (7 Age: 7; AttendedSchool: No; EnumerationDistrict: 0021; Institution: County Farm line 3 to 17 In; RegistrationDistrict: 21; Single MaritalStatus: Single; Son RelationToHead: Son³¹³). He lived in Dallas County, Texas, USA in 1950 (StreetAddress: Franklin Street; 27 Age: 27; Boiler Man Occupation: Boiler Man; ClassofWorker: Private; EnumerationDistrict: 57-176; HoursWorked: 48; Industry: Paper Mill; LiveOnFarm: No; OccupationCategory: Working; ThreeOrMoreAcres: No; Son RelationToHead: Son; Married MaritalStatus: Married³¹⁵). Age At Death: (48 years 7 months 11 days) He was buried in Dallas, Dallas County, Texas, USA. Cemetery: (Restland Memorial Park)
525. iv. VIOLET VIRGINIA MOORE³¹³ was born on 07 Mar 1925 in Hopkins County, Texas, USA (Divide³¹³). She died on 04 Feb 2001 in Scurry, Kaufman County, Texas, USA.
Violet Virginia Moore³¹³ lived in Hopkins County, Texas, USA in 1930 (5 Age: 5; AttendedSchool: No; EnumerationDistrict: 0021; Institution: County Farm line 3 to 17 In; RegistrationDistrict: 21; Single MaritalStatus: Single; Daughter RelationToHead: Daughter³¹³). Age At Death: (75 years 10 months 28 days) She was buried in Kaufman County, Texas, USA (Cottonwood). Cemetery: (Green Cemetery)
526. v. MARY IMAJO MOORE³¹³ was born on 28 Apr 1927 in Hopkins County, Texas, USA. She died on 02 Aug 2006 in Garland, Dallas County, Texas, USA.
Mary ImaJo Moore³¹³ lived in Hopkins County, Texas, USA in 1930 (0 Age: 0; 3 Age: 3; AttendedSchool: No; EnumerationDistrict: 0021; Institution: County Farm line 3 to 17 In; RegistrationDistrict: 21; Single MaritalStatus: Single; Daughter RelationToHead: Daughter³¹³). She lived in Wylie, Collin County, Texas, USA in 1993. Age At Death: (79 years 3 months 5 days) She was buried in Hopkins County, Texas, USA. Cemetery: (Greenville Cemetery)
527. vi. GEORGE COLUMBUS MOORE JR.³¹³ was born on 24 Sep 1929 in Sulphur Springs, Hopkins County, Texas, USA³¹³. He died on 20 Mar 1991 in Arlington, Arlington County, Virginia, USA.
George Columbus Moore Jr.³¹³ lived in Hopkins County, Texas, USA in 1930. He lived in Hopkins County, Texas, USA in 1930 (0 Age: 0; 6/12 Age: 0; AttendedSchool: No; CanReadWrite: No; EnumerationDistrict: 0021; LiveOnFarm: Yes; RegistrationDistrict: 21; Single MaritalStatus: Single; Son RelationToHead: Son³¹³). Age At Death: (61 years 5 months 24 days)

Generation 5

190. **RENA ELMA⁵ HAMMOND** (John Calvin⁴ Hammonds, John Clemmons³ Hammonds, James² Hammonds, Joseph¹ Hammon)^{67, 316} was born on 18 Jan 1894 in Texas, USA^{67, 316}. She died on 17 Sep 1965 in Hopkins County, Texas, USA^{67, 316}. She married **WILLIAM THOMAS WALKER**. He was born on 17 Feb 1892 in Alabama, USA. He died on 13 Feb 1982 in Sulphur Springs, Hopkins County, Texas, USA. Rena Elma Hammond^{67, 316} lived in Hopkins County, Texas, USA in 1900. She lived in Hopkins County, Texas, USA in 1910. She lived in Hopkins County, Texas, USA in 1920. She lived in Hopkins County, Texas, USA in 1930. She lived in Hopkins County, Texas, USA in 1935. She lived in Hopkins County, Texas, USA on 01 Apr 1940 (Age: 46; Marital Status: Married; Relation to Head of House: Wife). Age At Death: (71) She was buried in Sulphur Springs, Hopkins County, Texas, USA⁶⁷. Find A Grave Memorial #: (36201026)



William Thomas Walker lived in Hunt County, Texas, USA in 1900. He lived in Hopkins County, Texas, USA in 1910. He lived in Hopkins County, Texas, USA in 1920. He lived in Hopkins County, Texas, USA in 1930. He lived in Hopkins County, Texas, USA in 1935. He lived in Hopkins County, Texas, USA on 01 Apr 1940. Age At Death: (89) He was buried in Sulphur Springs, Hopkins County, Texas, USA.

Rena Elma Hammond and William Thomas Walker had the following children:

528. i. **GLADYS L WALKER** was born in 1912 in Texas, USA. She died on. Gladys L Walker lived in Hopkins County, Texas, USA in 1920. She lived in Hopkins County, Texas, USA in 1930. She lived in Hopkins County, Texas, USA in 1935. She lived in Hopkins County, Texas, USA on 01 Apr 1940.
529. ii. **WILLIAM BASCOM WALKER** was born on 29 Mar 1915 in Hopkins County, Texas, USA (Shirley). He died on 25 Dec 2001 in Sulphur Springs, Hopkins County, Texas, USA. William Bascom Walker lived in Hopkins County, Texas, USA in 1920. He lived in Hopkins County, Texas, USA in 1930. He lived in Hopkins County, Texas, USA in 1935. He lived in Hopkins County, Texas, USA on 01 Apr 1940 (Marital Status: Married; Relation to Head of House: Head). He lived in Sulphur Springs, Hopkins County, Texas, USA in 1993. He was buried on 28 Dec 2001 in Sulphur Springs, Hopkins County, Texas, USA. Age At Death: (86)
530. iii. **OPEL FAY WALKER** was born on 11 Oct 1917 in Texas, USA. She died on. Opel Fay Walker lived in Hopkins County, Texas, USA in 1920. She lived in Hopkins County, Texas, USA in 1930. She lived in Round Rock, Williamson County, Texas, USA in 1993.
531. iv. **LIVING WALKER**.
532. v. **EARL DEAN WALKER** was born in 1924 in Texas, USA. He died on. Earl Dean Walker lived in Hopkins County, Texas, USA in 1930. He lived in Hopkins County, Texas, USA in 1935. He lived in Hopkins County, Texas, USA on 01 Apr 1940.

192. **JOHN CLEMONS⁵ HAMMONDS** (Thomas Newton⁴, John Clemmons³, James², Joseph¹ Hammon)^{322, 323, 324, 325, 326, 327, 328} was born on 23 Feb 1874 in Lauderdale County, Alabama, USA^{322, 323, 324, 325}. He died on 11 Jan 1937 in Hunt County, Texas, USA³²⁷. He married Sarah Ellen Littrell, daughter of James Moses Littrell and Mary Elizabeth Hammonds on 28 Feb 1897³²². She was born on 29 Feb 1880 in Alabama, USA^{77, 329, 322, 323, 325}. She died on 27 May 1945 in Rosemount, Hunt, Texas, USA^{77, 329}. John Clemons Hammonds^{322, 323, 324, 325, 326, 327, 328} lived in Lauderdale County, Alabama, USA in 1880. He lived in Hopkins County, Texas, USA in 1900 (Age: 26; Marital Status: Married; Relation to Head of House: Head³²²). He lived in Hopkins County, Texas, USA in 1910 (Age: 36; Marital Status: Married; Relation to Head of



Generation 5

House: Head³²⁵). He lived in Hunt County, Texas, USA between 1917-1918 (Age: 43³²⁴). He lived in Commerce, Hunt County, Texas, USA in 1920 (Age: 45; Marital Status: Married; Relation to Head of House: Head³²⁶). He was employed as a Farmer in 1930³²³. He lived in Hunt County, Texas, USA in 1930 (Age: 56; Marital Status: Married; Relation to Head of House: Head³²³). Age At Death: (62) He was buried in Hunt County, Texas, USA. Cemetery: (Scatter Branch Cemetery) Find A Grave Memorial #: (8699199)

Notes for John Clemons Hammonds:

John Clemons Hammonds and Sarah Ellen Littrell were paternal 1st cousins.

Sarah Ellen Littrell^{322, 323, 325, 326, 328} lived in Lauderdale County, Alabama, USA in 1880 (Age: 4m). She lived in Hopkins County, Texas, USA in 1900 (Age: 20; Marital Status: Married; Relation to Head of House: Wife³²²). She lived in Hopkins County, Texas, USA in 1910 (Age: 30; Marital Status: Married; Relation to Head of House: Wife³²⁵). She lived in Commerce, Hunt County, Texas, USA in 1920 (Age: 39; Marital Status: Married; Relation to Head of House: Wife³²⁶). She lived in Hunt County, Texas, USA in 1930 (Age: 50; Marital Status: Married; Relation to Head of House: Wife³²³). Age At Death: (65) She was buried in Commerce, Hunt County, Texas, USA⁷⁷. Her cause of death was Cardio-renal disease & pneumonia. Cemetery: (Rosemound Cemetery) Find A Grave Memorial #: (153983046)

Notes for Sarah Ellen Littrell:

John Clemons Hammonds and Sarah Ellen Littrell were paternal 1st cousins.

John Clemons Hammonds and Sarah Ellen Littrell had the following children:

533. i. DORSEY MONTRAVELLE⁶ HAMMONDS^{322, 325, 1073, 1074, 1075, 1076} was born on 29 May 1899 in Texas, USA^{322, 1073, 1074, 1075}. He died on 16 May 1988 in Sulphur Springs, Hopkins County, Texas, USA^{1074, 1075}. He married Mattie Lee Ferrell on 15 Dec 1929. She was born on 26 Aug 1905 in Hopkins County, Texas, USA (Emblem¹⁰⁷⁵). She died on 13 Jan 1995 in Sulphur Springs, Hopkins County, Texas, USA¹⁰⁷⁵.
Dorsey Montravelle Hammonds^{322, 325, 1073, 1074, 1075, 1076} lived in Hopkins County, Texas, USA in 1900 (Age: 1; Marital Status: Single; Relation to Head of House: Son³²²). He lived in Hopkins County, Texas, USA in 1910 (Age: 10; Marital Status: Single; Relation to Head of House: Son³²⁵). He lived in Hunt County, Texas, USA between 1917-1918 (Age: 18¹⁰⁷³). He lived in Hopkins County, Texas, USA in 1935¹⁰⁷⁶. He lived in Hopkins County, Texas, USA on 01 Apr 1940 (Age: 39; Marital Status: Married; Relation to Head of House: Head¹⁰⁷⁶). Age At Death: (88) He was buried in Hopkins County, Texas, USA (Emblem¹⁰⁷⁵). Cemetery: (Emblem Cemetery) Find A Grave Memorial #: (23163541)
- +534 ii. ROBERT TAYLOR HAMMONDS^{325, 326, 1077, 1078, 1079, 1080, 1081} was born on 23 Dec 1900 in Hopkins County, Texas, USA (Emblem^{1077, 1079, 1081}). He died on 30 Dec 1979 in Texas, USA^{1077, 1078, 1079, 1081}. He married Ruby Pearl Wilson on 20 Dec 1922. She was born on 11 Mar 1904 in Sulphur Springs, Hopkins County, Texas, USA^{1080, 1081}. She died on 12 Jun 1970 in Commerce, Hunt County, Texas, USA (Commerce Medical and Surgical Center¹⁰⁸¹).
535. iii. RODERICK EARL HAMMONDS^{325, 1082, 1083, 1084, 1085} was born on 27 Aug 1902 in Hopkins County, Texas, USA (Emblem^{1085, 1083, 1084}). He died on 02 Mar 1993 in Dallas, Dallas County, Texas, USA^{1085, 1084, 1083}.
Roderick Earl Hammonds^{325, 1082, 1083, 1084, 1085} lived in Hopkins County, Texas, USA in 1910 (Age: 7; Marital Status: Single; Relation to Head of House: Son³²⁵). He was employed as a Farm Laborer in 1930¹⁰⁸². He lived in Hunt County,

Generation 5

Texas, USA in 1930 (Age: 27; Marital Status: Single; Relation to Head of House: Son¹⁰⁸²). He served in the military on 26 Sep 1942 (PVT US Army¹⁰⁸⁴). Age At Death: (90) He was buried in Commerce, Hunt County, Texas, USA¹⁰⁸⁵. Cemetery: (Rosemound Cemetery) Find A Grave Memorial #: (27839997)

536. iv. VALTON HOYT HAMMONDS^{323, 325, 326, 1086, 1087, 1088, 1089} was born on 09 Dec 1903 in Hopkins County, Texas, USA (Emblem^{1089, 1086, 323, 325, 326}). He died on 13 Apr 1983 in Commerce, Hunt County, Texas, USA^{1089, 1088, 1086}. Valton Hoyt Hammonds^{323, 325, 326, 1086, 1087, 1088, 1089} lived in Hopkins County, Texas, USA in 1910 (Age: 6; Marital Status: Single; Relation to Head of House: Son³²⁵). He lived in Commerce, Hunt County, Texas, USA in 1920 (Age: 16; Marital Status: Single; Relation to Head of House: Son³²⁶). He was employed as a Farm Laborer in 1930³²³. He lived in Hunt County, Texas, USA in 1930 (Age: 26; Marital Status: Single; Relation to Head of House: Son³²³). He lived in Hunt County, Texas, USA in 1935¹⁰⁸⁷. He lived in Hunt County, Texas, USA on 01 Apr 1940 (Age: 36; Marital Status: Single; Relation to Head of House: Brother¹⁰⁸⁷). Age At Death: (79) He was also known as Fat. He was buried in Commerce, Hunt County, Texas, USA¹⁰⁸⁹. Cemetery: (Rosemound Cemetery) Find A Grave Memorial #: (27840438)
537. v. ROGER HAMMONDS³²⁶ was born about 1903 in Texas, USA³²⁶. Roger Hammonds³²⁶ lived in Commerce, Hunt County, Texas, USA in 1920 (Age: 17; Marital Status: Single; Relation to Head of House: Son³²⁶).
- +538 vi. EVERETT CLEVE HAMMONDS^{323, 325, 326, 1090, 1091, 1092} was born on 18 Oct 1905 in Hopkins County, Texas, USA (Emblem^{323, 325, 326, 1090, 1091}). He died on 05 Oct 1987 in Burleson, Johnson, Texas, USA (Died at Haven Nursing Home.^{1090, 1091}). He married (1) HAZEL ADA LOVELACE on 04 Feb 1932 in Commerce, Hunt County, Texas, USA. She was born on 22 Nov 1916 in Hunt County, Texas, USA. She died on 27 Feb 1944 in Commerce, Hunt County, Texas, USA. He married (2) BERTIE LEE CAIN SULLIVAN on 24 Nov 1956. She was born on 16 Nov 1909 in Texas, USA. She died on 14 May 1960 in Texas, USA. He married LOLA BARTO. She was born on 18 Mar 1914 in Commerce, Hunt County, Texas, USA¹⁰⁹¹. She died on 09 Apr 1998 in Grand Prairie, Tarrant County, Texas, USA¹⁰⁹¹.
- +539 vii. JOHN CARLOS HAMMONDS^{325, 326, 1093, 1094, 1095, 1096, 1097, 1098, 1099} was born on 15 Dec 1907 in Hopkins County, Texas, USA (Emblem^{1096, 1093, 1095}). He died on 11 Apr 1986 in Fort Worth, Tarrant County, Texas, USA^{1093, 1094, 1096}. He married Mattie Margaret Peugh on 25 Sep 1932. She was born on 10 Mar 1915 in Wichita Falls, Wichita County, Texas, USA¹⁰⁹⁶. She died on 09 Apr 2007 in Fort Worth, Tarrant County, Texas, USA¹⁰⁹⁶.
- +540 viii. LILLIE EDITH HAMMONDS^{325, 326} was born on 25 May 1909 in Hopkins County, Texas, USA (Emblem^{325, 326}). She died on 13 Jul 1999 in Hurst, Tarrant, Texas, USA. She married (1) JAMES LEWIS MOLDER on 20 Dec 1927 in Farmersville, Collin, Texas, USA. He was born on 19 Feb 1908 in Mulberry, Crawford County, Arkansas, USA. He died on 27 Feb 1960 in Tarrant County, Texas, USA. She married (2) MACON GEORGE WILKES II on 24 Sep 1965 in Hurst, Tarrant, Texas, USA. He was born on 24 Sep 1900 in Grapevine, Tarrant, Texas, USA. He died on 26 Feb 1993 in Bedford, Tarrant, Texas, USA.
- +541 ix. LENNA IONA HAMMONDS^{326, 1100, 1101} was born on 12 Dec 1910 in Hopkins County, Texas, USA (Emblem¹¹⁰¹). She died on 21 Aug 2000 in Commerce, Hunt County, Texas, USA. She married Oscar Bush Farmer on 30 Nov 1935. He was

Generation 5

born on 12 Jul 1911 in Commerce, Hunt County, Texas, USA. He died on 06 Jan 1987 in Commerce, Hunt County, Texas, USA.

- +542 x. RALPH WARNER HAMMONDS^{323, 326, 1102, 1103, 1104, 1105} was born on 11 Sep 1913 in Hopkins County, Texas, USA (Emblem^{323, 326, 1102, 1103, 1104}). He died on 17 Jul 1990 in Dallas, Dallas County, Texas, USA^{1102, 1103, 1104, 1105}. He married Monnie Beatrice Edge on 13 May 1950 in Greenville, Hunt, Texas, USA. She was born on 13 Jun 1914 in San Augustine, San Augustine County, Texas, USA¹¹⁰⁴. She died on 06 Sep 1998 in Bonham, Fannin County, Texas, USA¹¹⁰⁴.
- +543 xi. JAMES MARVIN HAMMONDS^{326, 328, 1106, 1107, 1108, 1109, 1110} was born on 03 Mar 1915 in Texas, USA^{328, 326, 1106, 1107, 1109, 1110}. He died on 21 Feb 2000 in Pickton, Hopkins, Texas, USA^{328, 1107, 1108, 1109}. He married Mamie Mae Holt on 15 Aug 1978 in Rockwall County, Texas, USA¹¹¹⁰. She was born on 12 Jan 1929^{1111, 1110}. She died on 22 Mar 2007 in Sulphur Springs, Hopkins County, Texas, USA¹¹¹¹.
- +544 xii. MARY DALTON HAMMONDS^{323, 326, 1112, 1113} was born on 17 Aug 1916 in Hopkins County, Texas, USA (Emblem^{1114, 1112}). She died on 24 Jul 1971 in San Antonio, Bexar County, Texas, USA (Baptist Memorial Hospital^{1114, 1112}). She married James Frazier Williams on 24 Dec 1949 in Hugo, Choctaw County, Oklahoma, USA. He was born on 15 Nov 1916 in Hillsboro, Hill County, Texas, USA¹¹¹². He died on 26 Mar 1991 in Burnet, Burnet County, Texas, USA¹¹¹².
- +545 xiii. HAZEL NEWTON HAMMONDS^{323, 326, 1115, 1116, 1117, 1118, 1119, 1120, 1121} was born on 06 Jun 1918 in Commerce, Hunt County, Texas, USA^{323, 326, 1115, 1117, 1118, 1120, 1121}. He died on 17 Dec 1996 in Fort Worth, Tarrant County, Texas, USA^{1115, 1117, 1118, 1119, 1121}. He married Gladys Irene Nicholson on 24 Apr 1948. She was born on 02 Dec 1922 in Hopkins County, Texas, USA¹¹²¹. She died on 30 Sep 1998¹¹²¹.
546. xiv. JOSEPH DELTON HAMMOND¹¹²² was born on 11 Mar 1920 in Texas, USA¹¹²². He died on 25 May 1920 in Texas, USA¹¹²².
Age At Death: (2 months) He was buried in Hunt County, Texas, USA¹¹²².
Cemetery: (Scatter Branch Cemetery) Find A Grave Memorial #: (8699198)
- +547 xv. JESSIE TRAVIS HAMMONDS^{1123, 1124, 1125, 1126, 1127, 1128, 1129} was born on 24 May 1921 in Commerce, Hunt County, Texas, USA^{1123, 1124, 1126, 1127, 1128, 1129}. He died on 27 Mar 1996 in Fort Worth, Tarrant County, Texas, USA^{1123, 1124, 1126, 1129}. He married LAURA RUTH DUNCAN. She was born on 16 Dec 1925¹¹²³. She died on 08 May 2005¹¹²³.
- +548 xvi. VADA ALICE HAMMONDS^{1130, 1131, 1132, 1133, 1134, 1135, 1136, 1137, 1138} was born on 19 Mar 1923 in Commerce, Hunt County, Texas, USA^{1130, 1131, 1132, 1133, 1139, 1138}. She died on 22 Jul 1996 in Granbury, Hood, Texas, USA^{1130, 1139, 1134, 1138}. She married Randolph Macon Ingle on 13 Aug 1984 in Erath, Texas, USA^{1133, 1135}. He was born on 30 Jun 1926 in Halifax, Halifax, North Carolina, USA^{1133, 1135, 1138}. He died on 05 Jul 2010 in Granbury, Hood, Texas, USA¹¹³⁸.

Generation 5

193. **MARTHA ELIZABETH⁵ HAMMONDS** (Thomas Newton⁴, John Clemmons³, James², Joseph¹ Hammon)^{75, 330, 331, 332, 333, 334, 335} was born on 20 Dec 1875 in Lauderdale County, Alabama, USA^{75, 330}. She died on 21 Nov 1937 in Lexington, Lauderdale County, Alabama, USA (Death Age: 61³³²). She married **WILLIAM BERRY BARNETT**. He was born on 30 Sep 1879 in Lawrence County, Tennessee, USA³³⁶. He died on 04 Jul 1951 in Lexington, Lauderdale County, Alabama, USA. Martha Elizabeth Hammonds^{75, 330, 331, 332, 333, 334, 335} lived in Lauderdale County, Alabama, USA in 1880 (Age: 4; Marital status: Single; Relation to Head of House: Daughter³³¹). She lived in Lexington, Lauderdale County, Alabama, USA in 1900 (Age: 24; Marital Status: Single; Relation to Head of House: Daughter³³⁰). She lived in Lexington, Lauderdale County, Alabama, USA in 1910 (Age: 34; Marital Status: Married; Relation to Head of House: Wife³³⁵). She lived in Lexington, Lauderdale County, Alabama, USA in 1920 (Age: 44; Marital Status: Married; Relation to Head of House: Wife³³³). She lived in Lexington, Lauderdale County, Alabama, USA in 1930 (Age: 54; Marital Status: Married; Relation to Head of House: Wife³³⁶). She was buried on 23 Nov 1937 in Lauderdale County, Alabama, USA^{75, 332}. Age At Death: (61) She was employed as a Housewife³³².



William Berry Barnett^{336, 332, 333, 335} lived in Lawrence County, Tennessee, USA in 1880 (Marital Status: Single; Relation to Head of House: Son). He lived in Lexington, Lauderdale County, Alabama, USA in 1900 (Marital Status: Single; Relation to Head of House: Son). He lived in Lexington, Lauderdale County, Alabama, USA in 1910 (Age: 30; Marital Status: Married; Relation to Head of House: Head³³⁵). He lived in Lauderdale County, Alabama, USA between 1917-1918. He lived in Lexington, Lauderdale County, Alabama, USA in 1920 (Age: 40; Marital Status: Married; Relation to Head of House: Head³³³). He was employed as a Farmer in 1930³³⁶. He lived in Lexington, Lauderdale County, Alabama, USA in 1930 (Age: 51; Marital Status: Married; Relation to Head of House: Head³³⁶). Age At Death: (71 years 9 months 4 days) He was buried in Lauderdale County, Alabama, USA.

Martha Elizabeth Hammonds and William Berry Barnett had the following children:

549. i. **NOAH ANDREW BARNETT**^{333, 335} was born on 13 Jan 1904 in Lauderdale County, Alabama, USA. He died on 12 Sep 1970 in Lexington, Lauderdale County, Alabama, USA.
Noah Andrew Barnett^{333, 335} lived in Lexington, Lauderdale County, Alabama, USA in 1910 (Age: 7; Marital Status: Single; Relation to Head of House: Son³³⁵). He lived in Lexington, Lauderdale County, Alabama, USA in 1920 (Age: 15; Marital Status: Single; Relation to Head of House: Son³³³). He lived in Lexington, Lauderdale County, Alabama, USA in 1930. Age At Death: (66 years 7 months 30 days) He was buried in Lexington, Lauderdale County, Alabama, USA. Cemetery: (Richardson Chapel Cemetery)
550. ii. **INFANT SON BARNETT** was born on 03 Jul 1906 in Lauderdale County, Alabama, USA. He died on 03 Jul 1906 in Lauderdale County, Alabama, USA. Age At Death: (0) He was buried in Lexington, Lauderdale County, Alabama, USA. CAUTION: (Undocumented) Cemetery: (Gresham Cemetery)
551. iii. **WILLIAM HASSEL BARNETT**^{336, 333, 335} was born on 03 Sep 1907 in Lauderdale County, Alabama, USA. He died on 07 Feb 1935 in Limestone County, Alabama, USA.
William Hassel Barnett^{336, 333, 335} lived in Lexington, Lauderdale County, Alabama, USA in 1910 (Age: 2; Marital Status: Single; Relation to Head of House: Son³³⁵). He lived in Lexington, Lauderdale County, Alabama, USA in 1920 (Age: 12; Marital Status: Single; Relation to Head of House: Son³³³). He was employed as a Farmer in 1930³³⁶. He lived in Lexington, Lauderdale County, Alabama, USA in 1930 (Age: 20; Marital Status: Single; Relation to Head of House: Son³³⁶). Age At Death: (27 years 5 months 4 days) He was buried in

Generation 5

Lexington, Lauderdale County, Alabama, USA (Gresham Cemetery).

194. **JAMES MADISON⁵ HAMMONDS** (Thomas Newton⁴, John Clemmons³, James², Joseph¹ Hammon)^{75, 337, 338, 339, 340} was born on 10 Jan 1880 in Lauderdale County, Alabama, USA (Grassy^{75, 338, 339, 340}). He died on 31 Jul 1965 in Alabama, USA^{75, 339}. He married Mary Elizabeth Belew on 07 Sep 1902. She was born on 06 Jul 1885 in Lexington, Lauderdale County, Alabama, USA. She died on 28 Feb 1964 in Lauderdale County, Alabama, USA (Grassy). James Madison Hammonds^{75, 337, 338, 339, 340} lived in Lauderdale County, Alabama, USA in 1880 (Age: 5m; Marital status: Single; Relation to Head of House: Son³³⁷). He lived in Hopkins County, Texas, USA in 1900 (Age: 20; Marital Status: Single; Relation to Head of House: Brother³⁴⁰). He lived in Lauderdale County, Alabama, USA between 1917-1918 (Age: 37³³⁸). Age At Death: (85) He was buried in Lauderdale County, Alabama, USA (Grassy⁷⁵).



Mary Elizabeth Belew lived in Lexington, Lauderdale County, Alabama, USA in 1900. She lived in Mitchell, Lauderdale County, Alabama, USA in 1910. She lived in Mitchell, Lauderdale County, Alabama, USA in 1920. She lived in Mitchell, Lauderdale County, Alabama, USA in 1930. She lived in Mitchell, Lauderdale County, Alabama, USA on 01 Apr 1940. She was buried in 1964 in Lauderdale County, Alabama, USA. Age At Death: (78 years 7 months 22 days) She was also known as Jane. CAUTION: (Undocumented)

James Madison Hammonds and Mary Elizabeth Belew had the following children:

552. i. **INFANT⁶ HAMMONDS** was born on 06 Jul 1903. Infant died on 06 Jul 1903.
553. ii. **VONA HAMMONDS** was born on 31 Dec 1904. She died on 11 Feb 1923. Age At Death: (18)
554. iii. **LENA EVELYN HAMMONDS** was born on 16 Aug 1907 in Lauderdale County, Alabama, USA (Grassy). She died on 06 Feb 1984 in Birmingham, Jefferson County, Alabama, USA (Carraway Methodist Hospital). Age At Death: (76) She was buried in Lexington, Dallas County, Alabama, USA. Cemetery: (Pettus Cemetery)
- +555 iv. **WILLIE BEATRICE HAMMONDS**^{1140, 1141, 1142} was born on 22 Feb 1909 in Alabama, USA^{1140, 1143, 1141, 1144}. She died on 28 Apr 1998 in Florence, Lauderdale County, Alabama, USA^{1143, 1144}. She married David Luther Turpen on 21 Dec 1929 in Lawrence County, Tennessee, USA¹¹⁴². He was born on 09 Feb 1909 in Alabama, USA^{1141, 1144}. He died in Nov 1982 in Killen, Lauderdale County, Alabama, USA¹¹⁴⁴.
- +556 v. **RHODA VIENNA HAMMONDS**^{1145, 1146, 1147} was born on 14 Jan 1911 in Lauderdale County, Alabama, USA^{1145, 1148, 1146, 1147}. She died on 29 Dec 1992 in Athens, Limestone County, Alabama, USA^{1148, 1147}. She married William Edward Newton on 09 Oct 1926 in Lawrence County, Tennessee, USA. He was born on 29 Nov 1902 in Lawrence County, Tennessee, USA (Appleton¹¹⁴⁷). He died on 21 May 1978 in Lawrence County, Tennessee, USA (Bonnertown¹¹⁴⁷).
557. vi. **EUDINE HAMMONDS**^{1149, 1150} was born on 03 Mar 1913¹¹⁴⁹. She died on 18 Feb 1993 in Nashville, Davidson County, Tennessee, USA¹¹⁴⁹. She married James E Cannon Sr. on 06 Aug 1943. He was born on 14 Aug 1907 in Iron City, Lawrence County, Tennessee, USA¹¹⁵¹. He died on 28 Jul 1990 in Nashville, Davidson County, Tennessee, USA¹¹⁵¹. Eudine Hammonds^{1149, 1150} lived in Nashville, Davidson County, Tennessee, USA between 1944-1958¹¹⁵⁰. Age At Death: (79)

Generation 5

- +558 vii. NINA PEARL HAMMONDS^{1152, 1153, 1154} was born on 07 Oct 1916 in Alabama, USA^{1155, 1152}. She died on 24 Dec 1954 in Lawrenceburg, Lawrence County, Tennessee, USA^{1155, 1152}. She married WILLIAM ANDREW FOWLER JR.. He was born on 27 Mar 1914 in Alabama, USA. He died on 25 Dec 1954 in Lawrenceburg, Lawrence County, Tennessee, USA.
- +559 viii. WALLACE HARRISON HAMMOND¹¹⁵⁶ was born on 13 Oct 1920 in Grassy, Lauderdale County, Alabama, USA¹¹⁵⁶. He died on 31 Jul 1965 in Benton, Saline County, Arkansas, USA¹¹⁵⁶. He married Irene Thorne on 19 Jul 1941. She was born on 11 Oct 1923. She died on 31 Jul 1965.
560. ix. THOMAS WESLEY HAMMONDS¹¹⁵⁷ was born in 1922¹¹⁵⁷. He died on 13 Oct 1934¹¹⁵⁷.
Age At Death: (12) He was buried in Lauderdale County, Alabama, USA¹¹⁵⁷.
Cemetery: (Grassy Memorial Cemetery) Find A Grave Memorial #: (37224156)

196. **THOMAS CLEVELAND⁵ HAMMONDS** (Thomas Newton⁴, John Clemmons³, James², Joseph¹ Hammon)^{347, 348, 349, 350, 351, 352, 353, 354, 355, 356, 357, 358} was born on 09 Feb 1885 in Alabama, USA (Grassy Point^{347, 348, 349, 350, 351, 352, 353, 356}). He died on 18 Feb 1952 in Denton, Texas, USA^{347, 355, 356}. He married Bertha Ann Truitt on 24 Dec 1906 in Wise County, Texas, USA. She was born on 10 Mar 1889 in Morris County, Texas, USA^{351, 352, 353, 354, 356}. She died on 19 Sep 1978 in Fort Worth, Tarrant County, Texas, USA³⁵⁶.
Thomas Cleveland Hammonds^{347, 348, 349, 350, 351, 352, 353, 354, 355, 356, 357, 358} lived in Lexington, Lauderdale County, Alabama, USA in 1900 (Age: 15; Marital Status: Single; Relation to Head of House: Son³⁴⁸). He lived in Tarrant County, Texas, USA in 1910 (Age: 25; Marital Status: Married; Relation to Head of House: Head³⁵¹). He lived in Clay County, Texas, USA between 1917-1918 (Age: 32³⁴⁹). He lived in Clay County, Texas, USA in 1920 (Age: 34; Marital Status: Married; Relation to Head of House: Head³⁵⁴). He was employed as a Farmer in 1930³⁵². He lived in Clay County, Texas, USA in 1930 (Age: 45; Marital Status: Married; Relation to Head of House: Head³⁵²). He lived in Clay County, Texas, USA in 1935³⁵³. He lived in Clay County, Texas, USA on 01 Apr 1940 (Age: 55; Marital Status: Married; Relation to Head of House: Head³⁵³). He lived in Joy, Clay County, Texas, USA in 1942 (Age: 57³⁵⁰). Age At Death: (67) He was buried in Denton, Denton, Texas, USA³⁵⁶. Cemetery: (Roselawn Memorial Park) Find A Grave Memorial #: (118341034)



Bertha Ann Truitt^{352, 353, 354, 357, 358} lived in Greenwood, Wise, Texas, USA in 1900. She lived in Tarrant County, Texas, USA in 1910 (Age: 21; Marital Status: Married; Relation to Head of House: Wife³⁵¹). She lived in Clay County, Texas, USA in 1920 (Age: 31; Marital Status: Married; Relation to Head of House: Wife³⁵⁴). She lived in Clay County, Texas, USA in 1930 (Age: 41; Marital Status: Married; Relation to Head of House: Wife³⁵²). She lived in Clay County, Texas, USA in 1935³⁵³. She lived in Clay County, Texas, USA on 01 Apr 1940 (Age: 51; Marital Status: Married; Relation to Head of House: Wife³⁵³). Age At Death: (89 years 6 months 9 days) She was also known as Birdie. She was buried in Denton, Denton, Texas, USA³⁵⁶. Cemetery: (Roselawn Memorial Park) Find A Grave Memorial #: (118340933)
Thomas Cleveland Hammonds and Bertha Ann Truitt had the following children:

- +561 i. LOUISE CORINE⁶ HAMMONDS^{1158, 351, 352} was born on 29 Aug 1907 in Tarrant County, Texas, USA. She died on 22 Jan 1998. She married Hoyt Beamon Taylor Sr. on 25 May 1942 in Tarrant County, Texas, USA. He was born on 14 May 1909 in Hardeman County, Texas, USA. He died on 01 Nov 1981.

Generation 5

562. ii. VERNON HAMMONDS^{351, 354, 1159, 1160, 1161, 1162, 1163, 1164, 1165, 1166, 1167} was born on 23 Dec 1908 in Tarrant County, Texas, USA^{1159, 1160, 1162, 1163}. He died on 03 Mar 1990 in Wichita County, Texas, USA^{1159, 1160, 1161, 1163}. He married Mazie Adelle Lyles on 21 Oct 1933. She was born on 23 Aug 1915 in Texas, USA^{1168, 1169, 1170, 1171}. She died on 20 May 2001 in Wichita Falls, Wichita County, Texas, USA^{1168, 1169, 1171}.
Vernon Hammonds^{351, 354, 1159, 1160, 1161, 1162, 1163, 1164, 1165, 1166, 1167} lived in Tarrant County, Texas, USA in 1910 (Age: 1; Age: 1 2/12; Marital Status: Single; Relation to Head of House: Son³⁵¹). He lived in Clay County, Texas, USA in 1920 (Age: 11; Marital Status: Single; Relation to Head of House: Son³⁵⁴). He lived in Texas, USA in 1935¹¹⁶⁴. He lived in Montague County, Texas, USA on 01 Apr 1940 (Age: 31; Marital Status: Married; Relation to Head of House: Head¹¹⁶⁴). He was employed as a Inspector in 1943¹¹⁶⁷. He lived in Lubbock County, Texas, USA in 1943¹¹⁶⁷. He was employed as a Employee in 1948¹¹⁶⁶. He lived in Lubbock County, Texas, USA in 1948¹¹⁶⁶. He was employed as a United States Army in 1954¹¹⁶⁵. He lived in Austin County, Texas, USA in 1954¹¹⁶⁵. Age At Death: (81) He was buried in Henrietta, Clay County, Texas, USA¹¹⁶³. Cemetery: (Hope Cemetery) Find A Grave Memorial #: (95167567) He served in the military (Korean War - Colonel). He was known by the title of COL..
- +563 iii. JACK JONATHAN HAMMONDS^{352, 354, 1172, 1173, 1174, 1175, 1176} was born on 02 Jul 1912 in Clay County, Texas, USA^{1172, 1174, 1176}. He died on 14 Mar 1989 in Wichita Falls, Wichita County, Texas, USA^{1172, 1173, 1176}. He married MURIEL VASHTI BAILEY. She was born on 03 Apr 1913 in Brown County, Texas, USA¹¹⁷⁵. She died on 02 Dec 1990 in Wichita Falls, Wichita County, Texas, USA.
564. iv. EFFIE MAE HAMMONDS^{353, 352, 354, 1177, 1178, 1179} was born on 08 Jan 1915 in Clay County, Texas, USA^{352, 353, 354, 1180, 1179}. She died on 21 Feb 2010 in Tucson, Pima County, Arizona, USA¹¹⁸⁰. She married Weldon Clair Brooks in 1943 in Texas, USA. He was born on 30 Apr 1915 in Joy, Clay County, Texas, USA. He died on 26 Mar 1998 in Tucson, Pima County, Arizona, USA.
Effie Mae Hammonds^{353, 352, 354, 1177, 1178, 1179} lived in Clay County, Texas, USA in 1920 (Age: 5; Marital Status: Single; Relation to Head of House: Daughter³⁵⁴). She lived in Clay County, Texas, USA in 1930 (Age: 15; Marital Status: Single; Relation to Head of House: Daughter³⁵²). She lived in Bellevue, Clay, Texas, USA in 1930 (Age: 16¹¹⁷⁷). She lived in Denton, Texas, USA in 1933 (Age: 20, North Texas State Teacher's College¹¹⁷⁸). She lived in Clay County, Texas, USA in 1935³⁵³. She lived in Clay County, Texas, USA on 01 Apr 1940 (Age: 25; Marital Status: Single; Relation to Head of House: Daughter³⁵³). She lived in Tucson, Pima County, Arizona, USA in 1993 (Age: 78¹¹⁷⁹).
565. v. MILDRED P HAMMONDS^{352, 354} was born in 1917 in Joy, Clay County, Texas, USA³⁵². She died in 2010 in Fort Worth, Tarrant County, Texas, USA. She married Willem Jacob van Wijk on 14 Jun 1942 in Bellevue, Clay, Texas, USA. He was born on 26 Dec 1900 in Alphen Aan Den Rijn, Zuid-Holland, Netherlands. He died on 01 Jul 1983 in Fort Worth, Tarrant County, Texas, USA.
Mildred P Hammonds^{352, 354} lived in Clay County, Texas, USA in 1920 (Age: 3; Age: 3 7/12; Marital Status: Single; Relation to Head of House: Daughter³⁵⁴). She lived in Clay County, Texas, USA in 1930 (Age: 12; Marital Status: Single; Relation to Head of House: Daughter³⁵²). Age At Death: (93)
566. vi. RHODA ALENE HAMMONDS^{352, 353, 357, 1181, 1182, 1183} was born on 25 May 1920 in Clay County, Texas, USA^{357, 1181}. She died on 11 Mar 1973 in Cedar Hill, Dallas

Generation 5

County, Texas, USA^{357, 1181, 1182}. She married Paul Allison Brooks on 18 May 1940 in Clay County, Texas, USA. He was born on 31 Mar 1918 in Clay County, Texas, USA. He died on 06 Feb 1975 in Cedar Hill, Dallas County, Texas, USA. Rhoda Alene Hammonds^{352, 353, 357, 1181, 1182, 1183} lived in Clay County, Texas, USA in 1930 (Age: 9; Marital Status: Single; Relation to Head of House: Daughter³⁵²). She lived in Clay County, Texas, USA in 1935³⁵³. She lived in Clay County, Texas, USA on 01 Apr 1940 (Age: 19; Marital Status: Single; Relation to Head of House: Daughter³⁵³). She lived in Fort Worth, Tarrant County, Texas, USA in 1959¹¹⁸³. Age At Death: (52)

567. vii. LIVING HAMMONDS^{353, 352}.

568. viii. LIVING HAMMONDS^{353, 352, 1184, 358}.

569. ix. HATTIE FAYE HAMMONDS^{352, 353} was born on 28 Jul 1927 in Henrietta, Clay County, Texas, USA. She died in Texas, USA. She married Nathaniel Holder on 17 Dec 1949 in Dallas County, Texas, USA. He was born on 22 Jul 1924 in Dike, Hopkins County, Texas, USA. He died on 24 Jan 2012 in Kaufman, Kaufman County, Texas, USA. Hattie Faye Hammonds^{352, 353} lived in Clay County, Texas, USA in 1930 (Age: 2; Age: 3 8/12; Marital Status: Single; Relation to Head of House: Daughter³⁵²). She lived in Clay County, Texas, USA in 1935³⁵³. She lived in Clay County, Texas, USA on 01 Apr 1940 (Age: 12; Marital Status: Single; Relation to Head of House: Daughter³⁵³). She lived in Arlington, Tarrant County, Texas, USA in 1993.

570. x. LIVING HAMMONDS^{352, 353}.

201. **SARAH ELLEN LITTRELL** (Mary Elizabeth⁴ Hammonds, John Clemmons³ Hammonds, James² Hammonds, Joseph¹ Hammon, James Moses Littrell)^{322, 323, 325, 326, 328} was born on 29 Feb 1880 in Alabama, USA^{77, 329, 322, 323, 325}. She died on 27 May 1945 in Rosemount, Hunt, Texas, USA^{77, 329}. She married John Clemons Hammonds, son of Thomas Newton Hammonds and Mary Melvina Stutts on 28 Feb 1897³²². He was born on 23 Feb 1874 in Lauderdale County, Alabama, USA^{322, 323, 324, 325}. He died on 11 Jan 1937 in Hunt County, Texas, USA³²⁷.



Sarah Ellen Littrell^{322, 323, 325, 326, 328} lived in Lauderdale County, Alabama, USA in 1880 (Age: 4m). She lived in Hopkins County, Texas, USA in 1900 (Age: 20; Marital Status: Married; Relation to Head of House: Wife³²²). She lived in Hopkins County, Texas, USA in 1910 (Age: 30; Marital Status: Married; Relation to Head of House: Wife³²⁵). She lived in Commerce, Hunt County, Texas, USA in 1920 (Age: 39; Marital Status: Married; Relation to Head of House: Wife³²⁶). She lived in Hunt County, Texas, USA in 1930 (Age: 50; Marital Status: Married; Relation to Head of House: Wife³²³). Age At Death: (65) She was buried in Commerce, Hunt County, Texas, USA⁷⁷. Her cause of death was Cardio-renal disease & pneumonia. Cemetery: (Rosemount Cemetery) Find A Grave Memorial #: (153983046)

Notes for Sarah Ellen Littrell:

John Clemons Hammonds and Sarah Ellen Littrell were paternal 1st cousins.

John Clemons Hammonds^{322, 323, 324, 325, 326, 327, 328} lived in Lauderdale County, Alabama, USA in 1880. He lived in Hopkins County, Texas, USA in 1900 (Age: 26; Marital Status: Married; Relation to Head of House: Head³²²). He lived in Hopkins County, Texas, USA in 1910 (Age: 36; Marital Status: Married; Relation to Head of House: Head³²⁵). He lived in Hunt County, Texas, USA between 1917-1918 (Age: 43³²⁴). He lived in Commerce, Hunt County, Texas, USA in

Generation 5

1920 (Age: 45; Marital Status: Married; Relation to Head of House: Head³²⁶). He was employed as a Farmer in 1930³²³. He lived in Hunt County, Texas, USA in 1930 (Age: 56; Marital Status: Married; Relation to Head of House: Head³²³). Age At Death: (62) He was buried in Hunt County, Texas, USA. Cemetery: (Scatter Branch Cemetery) Find A Grave Memorial #: (8699199)

Notes for John Clemons Hammonds:

John Clemons Hammonds and Sarah Ellen Littrell were paternal 1st cousins.

Sarah Ellen Littrell and John Clemons Hammonds had the following children:

533. i. DORSEY MONTRAVELLE⁶ HAMMONDS^{322, 325, 1073, 1074, 1075, 1076} was born on 29 May 1899 in Texas, USA^{322, 1073, 1074, 1075}. He died on 16 May 1988 in Sulphur Springs, Hopkins County, Texas, USA^{1074, 1075}. He married Mattie Lee Ferrell on 15 Dec 1929. She was born on 26 Aug 1905 in Hopkins County, Texas, USA (Emblem¹⁰⁷⁵). She died on 13 Jan 1995 in Sulphur Springs, Hopkins County, Texas, USA¹⁰⁷⁵.

Dorsey Montravelle Hammonds^{322, 325, 1073, 1074, 1075, 1076} lived in Hopkins County, Texas, USA in 1900 (Age: 1; Marital Status: Single; Relation to Head of House: Son³²²). He lived in Hopkins County, Texas, USA in 1910 (Age: 10; Marital Status: Single; Relation to Head of House: Son³²⁵). He lived in Hunt County, Texas, USA between 1917-1918 (Age: 18¹⁰⁷³). He lived in Hopkins County, Texas, USA in 1935¹⁰⁷⁶. He lived in Hopkins County, Texas, USA on 01 Apr 1940 (Age: 39; Marital Status: Married; Relation to Head of House: Head¹⁰⁷⁶). Age At Death: (88) He was buried in Hopkins County, Texas, USA (Emblem¹⁰⁷⁵). Cemetery: (Emblem Cemetery) Find A Grave Memorial #: (23163541)

+534 ii. ROBERT TAYLOR HAMMONDS^{325, 326, 1077, 1078, 1079, 1080, 1081} was born on 23 Dec 1900 in Hopkins County, Texas, USA (Emblem^{1077, 1079, 1081}). He died on 30 Dec 1979 in Texas, USA^{1077, 1078, 1079, 1081}. He married Ruby Pearl Wilson on 20 Dec 1922. She was born on 11 Mar 1904 in Sulphur Springs, Hopkins County, Texas, USA^{1080, 1081}. She died on 12 Jun 1970 in Commerce, Hunt County, Texas, USA (Commerce Medical and Surgical Center¹⁰⁸¹).

535. iii. RODERICK EARL HAMMONDS^{325, 1082, 1083, 1084, 1085} was born on 27 Aug 1902 in Hopkins County, Texas, USA (Emblem^{1085, 1083, 1084}). He died on 02 Mar 1993 in Dallas, Dallas County, Texas, USA^{1085, 1084, 1083}. Roderick Earl Hammonds^{325, 1082, 1083, 1084, 1085} lived in Hopkins County, Texas, USA in 1910 (Age: 7; Marital Status: Single; Relation to Head of House: Son³²⁵). He was employed as a Farm Laborer in 1930¹⁰⁸². He lived in Hunt County, Texas, USA in 1930 (Age: 27; Marital Status: Single; Relation to Head of House: Son¹⁰⁸²). He served in the military on 26 Sep 1942 (PVT US Army¹⁰⁸⁴). Age At Death: (90) He was buried in Commerce, Hunt County, Texas, USA¹⁰⁸⁵. Cemetery: (Rosemound Cemetery) Find A Grave Memorial #: (27839997)

536. iv. VALTON HOYT HAMMONDS^{323, 325, 326, 1086, 1087, 1088, 1089} was born on 09 Dec 1903 in Hopkins County, Texas, USA (Emblem^{1089, 1086, 323, 325, 326}). He died on 13 Apr 1983 in Commerce, Hunt County, Texas, USA^{1089, 1088, 1086}. Valton Hoyt Hammonds^{323, 325, 326, 1086, 1087, 1088, 1089} lived in Hopkins County, Texas, USA in 1910 (Age: 6; Marital Status: Single; Relation to Head of House: Son³²⁵). He lived in Commerce, Hunt County, Texas, USA in 1920 (Age: 16; Marital Status: Single; Relation to Head of House: Son³²⁶). He was employed as a Farm Laborer in 1930³²³. He lived in Hunt County, Texas, USA in 1930 (Age: 26; Marital Status: Single; Relation to Head of House: Son³²³). He lived in Hunt

Generation 5

County, Texas, USA in 1935¹⁰⁸⁷. He lived in Hunt County, Texas, USA on 01 Apr 1940 (Age: 36; Marital Status: Single; Relation to Head of House: Brother¹⁰⁸⁷). Age At Death: (79) He was also known as Fat. He was buried in Commerce, Hunt County, Texas, USA¹⁰⁸⁹. Cemetery: (Rosemound Cemetery) Find A Grave Memorial #: (27840438)

537. v. ROGER HAMMONDS³²⁶ was born about 1903 in Texas, USA³²⁶. Roger Hammonds³²⁶ lived in Commerce, Hunt County, Texas, USA in 1920 (Age: 17; Marital Status: Single; Relation to Head of House: Son³²⁶).
- +538 vi. EVERETT CLEVE HAMMONDS^{323, 325, 326, 1090, 1091, 1092} was born on 18 Oct 1905 in Hopkins County, Texas, USA (Emblem^{323, 325, 326, 1090, 1091}). He died on 05 Oct 1987 in Burleson, Johnson, Texas, USA (Died at Haven Nursing Home.^{1090, 1091}). He married (1) HAZEL ADA LOVELACE on 04 Feb 1932 in Commerce, Hunt County, Texas, USA. She was born on 22 Nov 1916 in Hunt County, Texas, USA. She died on 27 Feb 1944 in Commerce, Hunt County, Texas, USA. He married (2) BERTIE LEE CAIN SULLIVAN on 24 Nov 1956. She was born on 16 Nov 1909 in Texas, USA. She died on 14 May 1960 in Texas, USA. He married LOLA BARTO. She was born on 18 Mar 1914 in Commerce, Hunt County, Texas, USA¹⁰⁹¹. She died on 09 Apr 1998 in Grand Prairie, Tarrant County, Texas, USA¹⁰⁹¹.
- +539 vii. JOHN CARLOS HAMMONDS^{325, 326, 1093, 1094, 1095, 1096, 1097, 1098, 1099} was born on 15 Dec 1907 in Hopkins County, Texas, USA (Emblem^{1096, 1093, 1095}). He died on 11 Apr 1986 in Fort Worth, Tarrant County, Texas, USA^{1093, 1094, 1096}. He married Mattie Margaret Peugh on 25 Sep 1932. She was born on 10 Mar 1915 in Wichita Falls, Wichita County, Texas, USA¹⁰⁹⁶. She died on 09 Apr 2007 in Fort Worth, Tarrant County, Texas, USA¹⁰⁹⁶.
- +540 viii. LILLIE EDITH HAMMONDS^{325, 326} was born on 25 May 1909 in Hopkins County, Texas, USA (Emblem^{325, 326}). She died on 13 Jul 1999 in Hurst, Tarrant, Texas, USA. She married (1) JAMES LEWIS MOLDER on 20 Dec 1927 in Farmersville, Collin, Texas, USA. He was born on 19 Feb 1908 in Mulberry, Crawford County, Arkansas, USA. He died on 27 Feb 1960 in Tarrant County, Texas, USA. She married (2) MACON GEORGE WILKES II on 24 Sep 1965 in Hurst, Tarrant, Texas, USA. He was born on 24 Sep 1900 in Grapevine, Tarrant, Texas, USA. He died on 26 Feb 1993 in Bedford, Tarrant, Texas, USA.
- +541 ix. LENNA IONA HAMMONDS^{326, 1100, 1101} was born on 12 Dec 1910 in Hopkins County, Texas, USA (Emblem¹¹⁰¹). She died on 21 Aug 2000 in Commerce, Hunt County, Texas, USA. She married Oscar Bush Farmer on 30 Nov 1935. He was born on 12 Jul 1911 in Commerce, Hunt County, Texas, USA. He died on 06 Jan 1987 in Commerce, Hunt County, Texas, USA.
- +542 x. RALPH WARNER HAMMONDS^{323, 326, 1102, 1103, 1104, 1105} was born on 11 Sep 1913 in Hopkins County, Texas, USA (Emblem^{323, 326, 1102, 1103, 1104}). He died on 17 Jul 1990 in Dallas, Dallas County, Texas, USA^{1102, 1103, 1104, 1105}. He married Monnie Beatrice Edge on 13 May 1950 in Greenville, Hunt, Texas, USA. She was born on 13 Jun 1914 in San Augustine, San Augustine County, Texas, USA¹¹⁰⁴. She died on 06 Sep 1998 in Bonham, Fannin County, Texas, USA¹¹⁰⁴.
- +543 xi. JAMES MARVIN HAMMONDS^{326, 328, 1106, 1107, 1108, 1109, 1110} was born on 03 Mar 1915 in Texas, USA^{328, 326, 1106, 1107, 1109, 1110}. He died on 21 Feb 2000 in Pickton, Hopkins, Texas, USA^{328, 1107, 1108, 1109}. He married Mamie Mae Holt on 15 Aug 1978 in Rockwall County, Texas, USA¹¹¹⁰. She was born on 12 Jan

Generation 5

1929^{1111, 1110}. She died on 22 Mar 2007 in Sulphur Springs, Hopkins County, Texas, USA¹¹¹¹.

- +544 xii. MARY DALTON HAMMONDS^{323, 326, 1112, 1113} was born on 17 Aug 1916 in Hopkins County, Texas, USA (Emblem^{1114, 1112}). She died on 24 Jul 1971 in San Antonio, Bexar County, Texas, USA (Baptist Memorial Hospital^{1114, 1112}). She married James Frazier Williams on 24 Dec 1949 in Hugo, Choctaw County, Oklahoma, USA. He was born on 15 Nov 1916 in Hillsboro, Hill County, Texas, USA¹¹¹². He died on 26 Mar 1991 in Burnet, Burnet County, Texas, USA¹¹¹².
- +545 xiii. HAZEL NEWTON HAMMONDS^{323, 326, 1115, 1116, 1117, 1118, 1119, 1120, 1121} was born on 06 Jun 1918 in Commerce, Hunt County, Texas, USA^{323, 326, 1115, 1117, 1118, 1120, 1121}. He died on 17 Dec 1996 in Fort Worth, Tarrant County, Texas, USA^{1115, 1117, 1118, 1119, 1121}. He married Gladys Irene Nicholson on 24 Apr 1948. She was born on 02 Dec 1922 in Hopkins County, Texas, USA¹¹²¹. She died on 30 Sep 1998¹¹²¹.
- 546. xiv. JOSEPH DELTON HAMMOND¹¹²² was born on 11 Mar 1920 in Texas, USA¹¹²². He died on 25 May 1920 in Texas, USA¹¹²².
Age At Death: (2 months) He was buried in Hunt County, Texas, USA¹¹²².
Cemetery: (Scatter Branch Cemetery) Find A Grave Memorial #: (8699198)
- +547 xv. JESSIE TRAVIS HAMMONDS^{1123, 1124, 1125, 1126, 1127, 1128, 1129} was born on 24 May 1921 in Commerce, Hunt County, Texas, USA^{1123, 1124, 1126, 1127, 1128, 1129}. He died on 27 Mar 1996 in Fort Worth, Tarrant County, Texas, USA^{1123, 1124, 1126, 1129}. He married LAURA RUTH DUNCAN. She was born on 16 Dec 1925¹¹²³. She died on 08 May 2005¹¹²³.
- +548 xvi. VADA ALICE HAMMONDS^{1130, 1131, 1132, 1133, 1134, 1135, 1136, 1137, 1138} was born on 19 Mar 1923 in Commerce, Hunt County, Texas, USA^{1130, 1131, 1132, 1133, 1139, 1138}. She died on 22 Jul 1996 in Granbury, Hood, Texas, USA^{1130, 1139, 1134, 1138}. She married Randolph Macon Ingle on 13 Aug 1984 in Erath, Texas, USA^{1133, 1135}. He was born on 30 Jun 1926 in Halifax, Halifax, North Carolina, USA^{1133, 1135, 1138}. He died on 05 Jul 2010 in Granbury, Hood, Texas, USA¹¹³⁸.

210. **STEPHEN LEE SHELTON** (Sarah Boggs⁴ Hammonds, John Clemmons³ Hammonds, James² Hammonds, Joseph¹ Hammon, Stephen Lesel Shelton)^{78, 80} was born on 01 Sep 1884 in Lexington, Lauderdale County, Alabama, USA^{78, 80}. He died on 29 Jan 1958 in Alabama, USA⁸⁰. He married Nancy LouElla Corum on 04 Jul 1904. She was born on 07 Aug 1888 in Lauderdale County, Alabama, USA. She died on 15 Aug 1973 in Killen, Lauderdale County, Alabama, USA.
Stephen Lee Shelton^{78, 80} lived in Lexington, Lauderdale County, Alabama, USA in 1900 (Age: 15; Marital Status: Single; Relation to Head of House: Son⁷⁸). Age At Death: (73 years 4 months 28 days) He was buried in Lauderdale County, Alabama, USA⁸⁰.



Nancy LouElla Corum lived in Lauderdale County, Alabama, USA in 1900 (Crossroads). She lived in Lauderdale County, Alabama, USA in 1910 (Crossroads). She lived in Lexington, Lauderdale County, Alabama, USA in 1920. She lived in Lexington, Lauderdale County, Alabama, USA in 1930. She lived in Lexington, Lauderdale County, Alabama, USA in 1935. She lived in Lexington, Lauderdale County, Alabama, USA on 01 Apr 1940. Age At Death: (85 years 0 months 8 days) She was buried in Lauderdale County, Alabama, USA.
Stephen Lee Shelton and Nancy LouElla Corum had the following children:

Generation 5

587. i. COLBERT LONNIE SHELTON was born on 23 Jun 1907 in Lexington, Lauderdale County, Alabama, USA. He died on 02 Mar 1970 in Loretto, Lawrence County, Tennessee, USA.
Colbert Lonnie Shelton lived in Lauderdale County, Alabama, USA in 1910 (Crossroads). He lived in Lexington, Lauderdale County, Alabama, USA in 1920. He lived in Lexington, Lauderdale County, Alabama, USA in 1930. He lived in Marengo County, Alabama, USA in 1935. He lived in Thomaston, Marengo County, Alabama, USA on 01 Apr 1940. Age At Death: (62 years 8 months 7 days) He was buried in Lauderdale County, Alabama, USA.
588. ii. ERNIE LEE SHELTON was born on 28 Apr 1909 in Lexington, Lauderdale County, Alabama, USA. He died on 18 Jun 1986 in Birmingham, Jefferson County, Alabama, USA.
Ernie Lee Shelton lived in Lauderdale County, Alabama, USA in 1910 (Crossroads). He lived in Lexington, Lauderdale County, Alabama, USA in 1920. He lived in Lexington, Lauderdale County, Alabama, USA in 1930. He lived in Lauderdale County, Alabama, USA in 1935. He lived in Lawrence County, Tennessee, USA on 01 Apr 1940. Age At Death: (77 years 1 months 21 days) He was buried in Lexington, Lauderdale County, Alabama, USA.
589. iii. LUTHER COLLINS SHELTON was born on 16 Aug 1911 in Lexington, Lauderdale County, Alabama, USA. He died on 22 Nov 1969 in Lexington, Lauderdale County, Alabama, USA.
Luther Collins Shelton lived in Lexington, Lauderdale County, Alabama, USA in 1920. He lived in Lexington, Lauderdale County, Alabama, USA in 1930. Age At Death: (58 years 3 months 6 days)
590. iv. EUNICE VIOLA SHELTON was born on 08 Apr 1913 in Lexington, Lauderdale County, Alabama, USA. She died on 13 Apr 2001 in Florence, Lauderdale County, Alabama, USA.
Eunice Viola Shelton lived in Lexington, Lauderdale County, Alabama, USA in 1920. She lived in Lexington, Lauderdale County, Alabama, USA in 1930. She lived in Florence, Lauderdale County, Alabama, USA on 01 Apr 1940. She lived in Tucson, Pima County, Arizona, USA in 1952. She lived in Tucson, Pima County, Arizona, USA in 1993. Age At Death: (88 years 0 months 5 days) She was buried in Lauderdale County, Alabama, USA.
591. v. AUDIE LECIL SHELTON was born on 31 Mar 1915 in Lexington, Lauderdale County, Alabama, USA. He died on 06 Apr 1989 in Lexington, Lauderdale County, Alabama, USA.
Audie Lecil Shelton lived in Lexington, Lauderdale County, Alabama, USA in 1920. He lived in Lexington, Lauderdale County, Alabama, USA in 1930. He lived in Lexington, Lauderdale County, Alabama, USA in 1935. He lived in Lexington, Lauderdale County, Alabama, USA on 01 Apr 1940. Age At Death: (74 years 0 months 6 days) He was buried in Lauderdale County, Alabama, USA.
592. vi. DEWEY IRVIN SHELTON was born on 29 Aug 1917 in Lexington, Lauderdale County, Alabama, USA. He died on 11 Oct 1999 in Lexington, Lauderdale County, Alabama, USA.
Dewey Irvin Shelton lived in Lexington, Lauderdale County, Alabama, USA in 1920. He lived in Lexington, Lauderdale County, Alabama, USA in 1930. He lived in Lexington, Lauderdale County, Alabama, USA in 1935. He lived in Lexington, Lauderdale County, Alabama, USA on 01 Apr 1940. He served in the military on 13 Apr 1944. Age At Death: (82 years 1 months 12 days) He was buried in Lauderdale County, Alabama, USA.
593. vii. TONICE SHELTON was born on 20 Mar 1925 in Lexington, Lauderdale County, Alabama, USA. He died on 14 Feb 1926 in Lexington, Lauderdale County, Alabama, USA.

Generation 5

Age At Death: (0 years 10 months 25 days) He was buried in Lexington, Lauderdale County, Alabama, USA.

594. viii. INEZ SHELTON was born on 05 Nov 1926 in Lexington, Lauderdale County, Alabama, USA. She died on 18 Dec 1926 in Lexington, Lauderdale County, Alabama, USA.

212. **VERA LILLON SHELTON** (Sarah Boggs⁴ Hammonds, John Clemmons³ Hammonds, James² Hammonds, Joseph¹ Hammon, Stephen Lesel Shelton)^{78, 80} was born on 24 Jul 1888 in Lexington, Lauderdale County, Alabama, USA⁸⁰. She died on 19 Jan 1954 in Lauderdale County, Alabama, USA (Whitehead⁸⁰). She married **ROBERT LEE BROWN**. He was born on 25 Apr 1886 in Texas, USA. He died on 24 Apr 1963 in Lauderdale County, Alabama, USA (Grassy). Vera Lillon Shelton^{78, 80} lived in Lexington, Lauderdale County, Alabama, USA in 1900 (Age: 12; Marital Status: Single; Relation to Head of House: Daughter⁷⁸). Age At Death: (65 years 5 months 26 days) She was buried in Lauderdale County, Alabama, USA⁸⁰.



Robert Lee Brown lived in Cross Roads, Lauderdale County, Alabama, USA in 1910. He lived in Cross Roads, Lauderdale County, Alabama, USA in 1920. He lived in Cross Roads, Lauderdale County, Alabama, USA in 1930. He lived in Cross Roads, Lauderdale County, Alabama, USA in 1935. He lived in Cross Roads, Lauderdale County, Alabama, USA on 01 Apr 1940. He was buried in Lauderdale County, Alabama, USA.

Vera Lillon Shelton and Robert Lee Brown had the following children:

595. i. **LELLER BROWN** was born on 31 Aug 1908 in Lauderdale County, Alabama, USA. She died on 19 Sep 1909 in Lauderdale County, Alabama, USA. Age At Death: (1 years 0 months 19 days) She was buried in Lauderdale County, Alabama, USA.
596. ii. **DELLA MAE BROWN** was born on 13 Feb 1911 in Alabama, USA. She died on 22 Jun 1996 in Summertown, Lawrence County, Tennessee, USA. Della Mae Brown lived in Cross Roads, Lauderdale County, Alabama, USA in 1920. She lived in Cross Roads, Lauderdale County, Alabama, USA in 1930. She lived in Lauderdale County, Alabama, USA in 1935. She lived in Lawrence County, Tennessee, USA in 1940. Age At Death: (85 years 4 months 9 days) She was buried in Summertown, Lawrence County, Tennessee, USA.
597. iii. **HUBERT FREDERICK BROWN** was born on 01 May 1913 in Alabama, USA. He died in Sep 1983 in Stamping Ground, Scott County, Kentucky, USA. Hubert Frederick Brown lived in Cross Roads, Lauderdale County, Alabama, USA in 1920. He lived in Cross Roads, Lauderdale County, Alabama, USA in 1930. He arrived in New Orleans, Jefferson Parish, Louisiana, USA on 08 Jul 1937. He was buried in 1983 in Owensboro, Daviess County, Kentucky, USA. Age At Death: (70)
598. iv. **ELSEA BROWN**¹¹⁸⁵ was born on 23 Jun 1915 in Lauderdale County, Alabama, USA¹¹⁸⁵. She died on 14 Nov 1918 in Lauderdale County, Alabama, USA¹¹⁸⁵. Age At Death: (3 years 4 months 22 days) She was buried in Lauderdale County, Alabama, USA¹¹⁸⁵. Cemetery: (Corum Cemetery) Find A Grave Memorial #: (112750174)
599. v. **LECEL LAFATE BROWN** was born on 04 Jun 1920 in Lauderdale County, Alabama, USA (Whitehead). He died on 18 Nov 2001 in St Joseph, Lawrence County, Tennessee, USA. Lecel Lafate Brown lived in Cross Roads, Lauderdale County, Alabama, USA in 1930. He lived in Cross Roads, Lauderdale County, Alabama, USA in 1935. He lived in Cross Roads, Lauderdale County, Alabama, USA on 01 Apr 1940. He

Generation 5

lived in Cross Roads, Lauderdale County, Alabama, USA in 1941. He lived in Lauderdale County, Alabama, USA in 1942. He served in the military on 19 Feb 1942 in Atlanta, De Kalb County, Georgia, USA (Fort McPherson). Age At Death: (81 years 5 months 14 days) He was buried in Lexington, Lauderdale County, Alabama, USA.

600. vi. MILLONEE INEZ BROWN was born on 09 Jan 1923 in Alabama, USA. She died on 08 Sep 2010 in Lexington, Lauderdale County, Alabama, USA. Millonee Inez Brown lived in Cross Roads, Lauderdale County, Alabama, USA in 1930. She lived in Cross Roads, Lauderdale County, Alabama, USA in 1935. She lived in Cross Roads, Lauderdale County, Alabama, USA in 1940. Age At Death: (87 years 7 months 30 days) She was buried in Lauderdale County, Alabama, USA.

601. vii. CLEDIE DURA BROWN was born on 08 Sep 1927 in Alabama, USA. She died on 03 Nov 2008 in Tuscumbia, Colbert County, Alabama, USA. Cledie Dura Brown lived in Cross Roads, Lauderdale County, Alabama, USA in 1930. She lived in Cross Roads, Lauderdale County, Alabama, USA in 1935. She lived in Cross Roads, Lauderdale County, Alabama, USA on 01 Apr 1940. Age At Death: (81 years 1 months 26 days) She was buried in Lauderdale County, Alabama, USA (Whitehead).

218. **MARY FRANCES⁵ HAMMOND** (Albert Monroe⁴, John Clemmons³ Hammonds, James² Hammonds, Joseph¹ Hammon) was born on 08 Jan 1884 in Lexington, Lauderdale County, Alabama, USA. She died on 06 Apr 1965 in Lexington, Lauderdale County, Alabama, USA (At Home). She married James Thomas Newton on 20 Jul 1904. He was born on 13 Mar 1883 in Lexington, Lauderdale County, Alabama, USA. He died on 25 Dec 1971 in Lexington, Lauderdale County, Alabama, USA. Age At Death: (81 years 2 months 29 days) She was also known as Fannie. She was buried in Bonnertown, Lawrence, Tennessee, USA⁴. Cemetery: (Bonnertown Cemetery) Find A Grave Memorial #: (15492534⁴)



Notes for Mary Frances Hammond:

OBITUARY

April 7, 1965 "Florence Tri-Cities Daily"

Florence, Alabama

Mary Frances "Fannie" Newton, 81, died Tuesday at her home in Lexington.

Funeral services were held today at Bonnertown Baptist Church with Rev. Ed

Christopher and Rev. Robert Holland officiating. Burial was in Bonnertown

Cemetery with Beecham Funeral Home in charge of arrangements. She was the

daughter of the late Albert Monroe and Eliza Ann (Littrell) Hammond. She is

survived by her husband, James; her sons, James Willard Newton of Five Points,

Tennessee, Royce Franklin Newton of Leoma, Tennessee, and William Hubert

Newton, Hulon Newton, and Charles Edison Newton, all of Anderson; her

daughters, Verna Lee Morrison and Jessie Emaline Harlan, both of Five Points,

Tennessee, Effie Gertrude Fulks of Leoma, Tennessee, Dura Adell Mackey and

Cleora Fulks, both of Anderson, and Erma Lucille Newton and Edna Louise

Shook, both of Lexington; her brother, Albert Jefferson Hammond of Florence; her

sister, Mosie Maybelle Howard of Lexington; forty five grandchildren; and forty five

great-grandchildren.

Source - Find-A-Grave Memorial # - 15492534

Age At Death: (88) He was buried in Bonnertown, Lawrence, Tennessee, USA⁴. Cemetery: (Bonnertown Cemetery) Find A Grave Memorial #: (15482747⁴)

Notes for James Thomas Newton:

OBITUARY

December 27, 1971 "Florence Times - Tri-Cities Daily"

Generation 5

Florence, Alabama

James Thomas Newton, 88, of Lexington died Saturday at his home. He was a retired farmer. Funeral services were conducted today at Bonnertown Baptist Church with Rev. Larry Bullard officiating. Burial was in Bonnertown Cemetery with Loretto Memorial Chapel directing arrangements. His wife, Mary Frances "Fannie" Newton, preceded him in death. Survivors are his sons, James Willard Newton of Five Points, Tennessee, Royce Franklin Newton of Leoma, Tennessee, and William Hubert Newton, Hulon Newton, and Charles Edison Newton, all of Anderson; his daughters, Verna Lee Morrison and Jessie Emaline Harlan, both of Five Points, Tennessee, Effie Gertrude Fulks of Leoma, Tennessee, Dura Adell Mackey and Cleora Fulks, both of Anderson, and Erma Lucille Newton and Edna Louise Shook, both of Lexington; forty seven grandchildren; sixty two great-grandchildren; and a great-great-grandchild.

Source - Find-A-Grave Memorial # - 15482747

Mary Frances Hammond and James Thomas Newton had the following children:

602. i. DURA ADELL NEWTON was born on 25 May 1909 in Lexington, Lauderdale County, Alabama, USA. She died on 11 Jul 2005 in Snellville, Gwinnett County, Georgia, USA. She married Herbert Albert Mackey on 26 Dec 1925. He was born on 14 Sep 1905. He died in 1992.
Age At Death: (96) She was buried in Bonnertown, Lawrence, Tennessee, USA⁴.
Cemetery: (Bonnertown Cemetery) Find A Grave Memorial #: (11354200⁴)

Notes for Dura Adell Newton:

OBITUARY

July 12, 2005 "Gwinnett Daily Post"

Lawrenceville, Georgia

Dura Adell Mackey, 96, of Atlanta died on July 11, 2005 at New London Health Care in Snellville. She was preceded in death by her husband, Herbert Arthur Mackey; and her son, Herbert Ewell Mackey. She is survived by her daughter, Myra Ann Garner of Atlanta; her brothers, James Willard Newton of Five Points, Tennessee, Royce Franklin Newton of Leoma, Tennessee, and Hulon Newton of Anderson, Alabama; her sister, Edna Louise Shook of Rogersville, Alabama; five grandchildren; and seven great-grandchildren. Funeral services will be held at 2 p.m. Thursday at Bonnertown First Baptist Church in Bonnertown, Tennessee. Interment will follow in Bonnertown Cemetery. Wages Funeral Service is in charge of local arrangements. Spry Funeral Home of Athens, Alabama is in charge of arrangements in Tennessee. Source - Find-A-Grave Memorial # - 11354200

- +603 ii. VERNA LEE NEWTON was born on 28 Mar 1905 in Lexington, Lauderdale County, Alabama, USA. She died on 09 Dec 1998 in Five Points, Lawrence County, Tennessee, USA. She married John Berry Morrison on 12 Dec 1925. He was born on 24 Jun 1893. He died on 05 Jul 1963.

604. iii. EFFIE GERTRUDE NEWTON was born on 04 Dec 1906 in Lexington, Lauderdale County, Alabama, USA. She died on 01 Sep 1979 in Columbia, Maury County, Tennessee, USA. She married VIRGIL STEWART FULKS. He was born on 11 Sep 1893. He died on 15 Feb 1972.

Age At Death: (72) She was buried in Lawrence County, Tennessee, USA⁴.
Cemetery: (Liberty Grove Cemetery) Find A Grave Memorial #: (16461013⁴)

Notes for Effie Gertrude Newton:

OBITUARY

September 3, 1979 "Democrat-Union"

Lawrenceburg, Tennessee

Effie Gertrude Fulks, 72, of Leoma died on September 1, 1979 at Maury County Hospital. She was a homemaker. Funeral services were held today at Liberty Grove Baptist with Rev. Melvin Alleson and Rev. Charles Ingram officiating. Burial was in Liberty Grove Cemetery with Loretto Memorial Chapel in charge of arrangements. She was a native of Lauderdale County, Alabama and the daughter of the late James Thomas and Mary Frances "Fannie" (Hammond) Newton and the wife of the late Virgil Stewart Fulks. She is survived by her

Generation 5

daughters, Virginia Bedingfield of Leoma, Jane Bucker of Lebanon, Edith Fulks of Decatur, Alabama, Vondell Howard of Loretto, and Gaynell Ross of Milwaukee, Wisconsin; her sons, Hoyt Fulks of Huntsville, Alabama, Billy Ray Fulks of Tullahoma, Glenn Fulks and Larry Fulks, both of Loretto, and Johnny Fulks of Decatur, Alabama; her sisters, Verna Lee Morrison of Bonnertown, and Edna Louise Shook, Dura Adell Mackey, Cleora Fulks, Jessie Emaline Harlan, and Erma Lucille Newton, all of Anderson, Alabama; her brothers, James Willard Newton of Bonnertown, Royce Franklin Newton of Leoma, William Hubert Newton of Lexington, Alabama, and Hulon Newton and Charles Edison Newton, both of Anderson, Alabama; twenty grandchildren; and two great-grandchildren. Source - Find-A-Grave Memorial # - 16461013

- +605 iv. CLEORA NEWTON was born on 11 Jul 1911 in Lexington, Lauderdale County, Alabama, USA. She died on 23 Dec 1988 in Florence, Lauderdale County, Alabama, USA. She married ERNEST FULKS. He was born in 1907. He died in 1988.
- +606 v. JESSIE EMALINE NEWTON was born on 07 Aug 1913 in Lexington, Lauderdale County, Alabama, USA. She died on 29 Nov 2004 in Florence, Lauderdale County, Alabama, USA. She married ERNEST CARSON HARLAN. He was born in 1913. He died in 1977.
- 607. vi. ERMA LUCILLE NEWTON was born on 08 Jun 1916. She died in 2001. Age At Death: (84)
- 608. vii. LIVING NEWTON.
- 609. viii. ROYCE FRANKLIN NEWTON was born on 08 May 1922. He died in 2008. Age At Death: (85)
- 610. ix. EDNA LOUISE NEWTON was born on 20 Mar 1924. She died in 2006. Age At Death: (81)
- 611. x. WILLIAM HUBERT NEWTON was born on 05 Aug 1926. He died in 2002. Age At Death: (75)
- +612 xi. HULON NEWTON^{1186, 484} was born on 05 Aug 1926¹¹⁸⁶. He married OSCARENE HAMMOND. She was born on 15 Jul 1928 in Lauderdale County, Alabama, USA^{1187, 484}. She died on 09 Mar 2015^{1186, 1187, 484}.
- 613. xii. CHARLES EDISON NEWTON was born on 30 Sep 1930. He died in 1991. Age At Death: (60)

219. **JOHN HUSTON⁵ HAMMOND** (Albert Monroe⁴, John Clemmons³ Hammonds, James² Hammonds, Joseph¹ Hammon)^{371, 372, 373, 374, 375, 376, 377, 378} was born on 10 Mar 1886 in Lexington, Lauderdale County, Alabama, USA^{371, 372, 373, 377}. He died on 27 Jul 1952 in Lexington, Lauderdale County, Alabama, USA^{371, 377}. He married Victoria Viola Corum on 31 Oct 1905. She was born on 07 Dec 1885 in Lauderdale County, Alabama, USA³⁷¹. She died on 12 Dec 1969 in Florence, Lauderdale County, Alabama, USA³⁷¹. John Huston Hammond^{371, 372, 373, 374, 375, 376, 377, 378} lived in Mitchell, Lauderdale County, Alabama, USA in 1900 (Age: 14; Marital Status: Single; Relation to Head of House: Son³⁷²). He lived in Lauderdale County, Alabama, USA between 1917-1918 (Age: 32³⁷³). He was employed as a Farmer in 1918 in Lauderdale County, Alabama, USA. He lived in Mitchell, Lauderdale County, Alabama, USA in 1920 (Age: 33; Marital Status: Married; Relation to Head of



Generation 5

House: Head³⁷⁴). Age At Death: (66 years 4 months 17 days) He was buried in Lauderdale County, Alabama, USA^{4, 371}. Cemetery: (Corum Cemetery) Eye Color: (Blue) Find A Grave Memorial #: (28893313⁴)

Notes for John Huston Hammond:

OBITUARY

July 28, 1952 "Florence Times"

Florence, Alabama

John Houston Hammond, 66, of Rogersville died suddenly Sunday while attending Sunday School at New Hope Baptist Church. Funeral services were held today at the church with Rev. Robert Roberts officiating. Burial was in Corum Cemetery. He is survived by his wife, Viola Hammond, of the home; two sons, Herbert Hammond of Florence and Willard Hammond of Rogersville; five daughters, Eula King of Five Points, Tennessee, Beulah Cottles of Florence, Clessie McCarley of Anderson, and Lura King and Flora Tate, both of Rogersville; a brother, Albert Hammond of Lexington; three sisters, Minnie Cottrell, Fannie Newton, and Maybelle Howard, all of Lexington; twenty three grandchildren; and two great-grandchildren. Arrangements were by Spry Funeral Home.

Source - Find-A-Grave Memorial # - 28893313

Victoria Viola Corum^{371, 374, 375, 376, 378} lived in Mitchell, Lauderdale County, Alabama, USA in 1920 (Age: 34; Marital Status: Married; Relation to Head of House: Wife³⁷⁴). Age At Death: (84 years 0 months 5 days) She was also known as Jennie. She was buried in Lauderdale County, Alabama, USA^{4, 371}. Cemetery: (Corum Cemetery) Find A Grave Memorial #: (28893346⁴)

Notes for Victoria Viola Corum:

I have her birthdate as October 31, 1885 and the Find-A-Grave memorial has this date as December 7, 1885. There is no picture of the gravestone to verify either one.

Virginia Viola Corum Hammond

Married Robert Lee Brown in the 1960's Lee was 75 Yr. of age and Viola was 70 Yr's of age.

She was a widow for seven Yr's

Source - Find-A-Grave Memorial # - 28893346

John Huston Hammond and Victoria Viola Corum had the following children:

614. i. INFANT⁶ HAMMOND¹¹⁸⁸ was born on 14 Oct 1906 in Lauderdale County, Alabama, USA¹¹⁸⁸. He died on 14 Oct 1906 in Lauderdale County, Alabama, USA¹¹⁸⁸. Age At Death: (0) He was buried in Lauderdale County, Alabama, USA¹¹⁸⁸. Cemetery: (Corum Cemetery)

Notes for Infant Hammond:

- +615 ii. BEULAH CLEO HAMMOND^{1189, 1190, 1191, 1192, 1193, 374, 1194} was born on 16 Apr 1908 in Lexington, Lauderdale County, Alabama, USA^{1189, 1190, 1191, 1192, 1194}. She died on 22 Nov 1989 in Florence, Lauderdale County, Alabama, USA^{1189, 1191}. She married Burns Floyd Cottles on 16 Oct 1927 in Rogersville, Lauderdale County, Alabama, USA¹¹⁹³. He was born on 20 Mar 1907 in Alabama, USA^{1189, 1190, 1195, 1192, 1196, 1194}. He died on 12 Nov 1989¹¹⁹⁵.

616. iii. DEWEY F HAMMOND¹¹⁹⁷ was born on 14 Apr 1910 in Lauderdale County, Alabama, USA¹¹⁹⁷. He died on 21 Oct 1912 in Lauderdale County, Alabama, USA¹¹⁹⁷. Age At Death: (2 years 6 months 7 days) He was buried in Lauderdale County, Alabama, USA¹¹⁹⁷. Cemetery: (Corum Cemetery) Find A Grave Memorial #: (40805945)

- +617 iv. HERBERT LEROY HAMMOND^{1198, 1199, 1200, 1201, 374, 1202} was born on 17 Mar 1912 in Lexington, Lauderdale County, Alabama, USA^{1198, 1200}. He died on 08 Jul

Generation 5

1965 in Nashville, Davidson County, Tennessee, USA^{1198, 1200}. He married EULAR IDELL BILLS. She was born on 11 May 1917 in Lauderdale County, Alabama, USA. She died on 30 Jun 2008 in Acworth, Cobb County, Georgia, USA¹¹⁹⁸.

+618 v. LURA ELLA HAMMOND^{371, 374, 1203, 378, 1204} was born on 15 Mar 1914 in Lexington, Lauderdale County, Alabama, USA^{371, 374, 1203, 378, 1204}. She died on 01 Jul 1989 in Florence, Lauderdale County, Alabama, USA (Eliza Coffee Memorial Hospital^{371, 1203, 378, 1204}). She married George Kenjan King on 08 Feb 1934 in Lauderdale County, Alabama, USA. He was born on 10 May 1913 in Lauderdale County, Alabama, USA¹²⁰⁴. He died on 11 Jul 2000¹²⁰⁴.

+619 vi. EULA MAE HAMMOND^{1205, 1206, 1207, 1208, 371, 374, 375, 1209} was born on 24 Jun 1916 in Lexington, Lauderdale County, Alabama, USA^{1205, 1207, 1208, 375, 1209}. She died on 29 Oct 1998 in Decatur, Morgan County, Alabama, USA^{1205, 1207, 375}. She married Jim Clyde King on 06 May 1936 in Lauderdale County, Alabama, USA. He was born on 15 Mar 1910 in Lexington, Lauderdale County, Alabama, USA^{1205, 1208, 1210, 1209}. He died on 29 Oct 1989 in Columbia, Maury County, Tennessee, USA^{1205, 1210}.

+620 vii. FLORA IONA HAMMOND^{1211, 1212, 1213, 1214, 1215, 374, 376, 1216, 1217} was born on 03 Feb 1919 in Lexington, Lauderdale County, Alabama, USA^{1211, 1212, 1214, 371, 376, 1216, 1217}. She died on 05 Jun 2001 in Rogersville, Lauderdale County, Alabama, USA^{1211, 1212, 376, 1217}. She married Jesse Everett Tate on 04 May 1940. He was born on 04 Nov 1918 in Lauderdale, Coosa County, Alabama, USA¹²¹⁶. He died on 13 Apr 1969 in Lauderdale County, Alabama, USA¹²¹¹.

+621 viii. CLESSIE ADREN HAMMOND^{1218, 1219, 1220, 1221} was born on 03 Mar 1921 in Lauderdale County, Alabama, USA^{1218, 1219, 1220, 1222, 1221}. She died on 30 Apr 2017 in Lauderdale County, Alabama, USA. She married Arnold Oneal McCarley on 08 Oct 1936 in Florence, Lauderdale County, Alabama, USA. He was born on 13 Nov 1915 in Lauderdale County, Alabama, USA^{1218, 1222}. He died on 11 Nov 1968 in Lauderdale County, Alabama, USA¹²¹⁸.

+622 ix. JESSIE WILLARD HAMMOND^{1223, 1224} was born on 03 Apr 1926 in Lexington, Lauderdale County, Alabama, USA^{1223, 1224}. He died on 09 Mar 2007 in Florence, Lauderdale County, Alabama, USA^{1223, 1224}. He married GERTIE WRIGHT. She was born on 13 Oct 1928 in Lauderdale County, Alabama, USA. She died on 11 Apr 2008 in Green Hill, Lauderdale County, Alabama, USA. He married ANNETTE CUMMINGS. She was born on 24 Jan 1936 in Alabama, USA¹²²³. She died on 16 Sep 2009 in Florence, Lauderdale County, Alabama, USA¹²²³.

220. **MINNIE MAHNORA⁵ HAMMOND** (Albert Monroe⁴, John Clemmons³ Hammonds, James² Hammonds, Joseph¹ Hammon)^{379, 380, 381, 382} was born on 13 Oct 1888 in Lexington, Lauderdale County, Alabama, USA^{379, 380, 381, 382}. She died on 13 Nov 1961 in Lester, Limestone County, Alabama, USA (Jackson Hospital^{379, 380}). She married George Washington Cottrell on 11 Feb 1906. He was born on 12 May 1884 in Lexington, Lauderdale County, Alabama, USA³⁷⁹. He died on 22 Aug 1949 in Lexington, Lauderdale County, Alabama, USA³⁷⁹. Minnie Mahnora Hammond^{379, 380, 381, 382} lived in Mitchell, Lauderdale County, Alabama, USA in 1900 (Age: 11; Marital Status: Single; Relation to Head of House: Daughter³⁸¹). She lived in Mitchell, Lauderdale County, Alabama, USA in



Generation 5

1930 (Age: 42; Marital Status: Married; Relation to Head of House: Wife³⁸²). Age At Death: (73 years 1 months 0 days) She was buried in Lexington, Lauderdale County, Alabama, USA^{4, 379}. Cemetery: (Lexington Cemetery) Find A Grave Memorial #: (28184439⁴)

Notes for Minnie Mahnora Hammond:

OBITUARY

November 14, 1961 "Florence Times Daily"

Florence, Alabama

Minnie Mahnora Cottrell, 73, of Lexington died Monday at Jackson Hospital in Lester. She was a native of Lauderdale County. Funeral services were held today at First Baptist Church in Lexington with Rev. E. E. Shepherd officiating. Burial followed in Lexington Cemetery with Spry Funeral Home of Sheffield in charge. She was preceded in death by her husband, George Washington Cottrell. She is survived by her daughters, Lura Mae Newton and Annie Bell Newton, both of Lexington; her son, Alvie Roscoe Cottrell of Lexington; her sisters, Mary France "Fannie" Newton and Mosie Maybelle Howard, both of Lexington; her brother, Albert Jefferson Hammond of Lexington; nine grandchildren; and eight great-grandchildren. Source - Find-A-Grave Memorial # - 28184439

George Washington Cottrell^{379, 382} was employed as a Farmer in 1930³⁸². He lived in Mitchell, Lauderdale County, Alabama, USA in 1930 (Age: 45; Marital Status: Married; Relation to Head of House: Head³⁸²). Age At Death: (65 years 3 months 10 days) He was buried in Lexington, Lauderdale County, Alabama, USA^{4, 379}. Cemetery: (Lexington Cemetery) Find A Grave Memorial #: (28892995⁴)

Minnie Mahnora Hammond and George Washington Cottrell had the following children:

- 623. i. INFANT COTTRELL was born on 28 Jul 1907 in Lauderdale County, Alabama, USA. He died on 28 Jul 1907 in Lauderdale County, Alabama, USA. Age At Death: (0)
- 624. ii. INFANT COTTRELL was born on 24 Jun 1908 in Lauderdale County, Alabama, USA¹²²⁵. Infant died on 24 Jun 1908 in Lauderdale County, Alabama, USA¹²²⁵. Age At Death: (0) Infant was buried in Lexington, Lauderdale County, Alabama, USA¹²²⁵. Cemetery: (Lexington Cemetery: Roll 9) Find A Grave Memorial #: (49278038)
- +625 iii. ALVIE ROSCOE COTTRELL^{379, 382} was born on 05 Jul 1909 in Lexington, Lauderdale County, Alabama, USA³⁷⁹. He died on 25 Jan 1982 in Florence, Lauderdale County, Alabama, USA³⁷⁹. He married Nellie Idabell Hammond, daughter of Thomas Jefferson Hammond and Ellen Newton on 30 Dec 1931. She was born on 08 Mar 1916 in Lauderdale County, Alabama, USA. She died on 04 Feb 1995 in Rogersville, Lauderdale County, Alabama, USA.
- 626. iv. VONER C COTTRELL was born on 16 Nov 1911 in Alabama, USA. He died on 30 Jun 1914 in Lexington, Lauderdale County, Alabama, USA. Age At Death: (2 years 7 months 14 days)
- +627 v. LURA MAE COTTRELL^{379, 382} was born on 24 Apr 1915 in Anderson, Lauderdale County, Alabama, USA³⁷⁹. She died on 04 Mar 2010 in Lexington, Lauderdale County, Alabama, USA³⁷⁹. She married John Cecil Newton on 16 Feb 1933. He was born on 22 Dec 1907. He died on 01 Jun 1967.
- 628. vi. ANNIE BELL COTTRELL^{379, 382} was born on 15 Jul 1917 in Lexington, Lauderdale County, Alabama, USA³⁷⁹. She died on 17 Mar 2012 in Loretto, Lawrence County, Tennessee, USA³⁷⁹. Annie Bell Cottrell^{379, 382} lived in Mitchell, Lauderdale County, Alabama, USA in

Generation 5

1930 (Age: 12; Marital Status: Single; Relation to Head of House: Daughter³⁸²).
Age At Death: (94 years 8 months 2 days) She was buried in Lexington,
Lauderdale County, Alabama, USA³⁷⁹.

221. **ALBERT JEFFERSON⁵ HAMMOND** (Albert Monroe⁴, John Clemmons³ Hammonds, James² Hammonds, Joseph¹ Hammon)^{383, 384, 385, 386, 387, 388, 389, 390, 85} was born on 17 Sep 1891 in Lexington, Lauderdale County, Alabama, USA^{383, 384, 385, 390, 85}. He died on 24 Apr 1978 in Florence, Lauderdale County, Alabama, USA^{383, 385}. He married Emma Velma Wiley on 28 Jan 1915 in Lauderdale County, Alabama, USA. She was born on 09 Aug 1894 in Lauderdale County, Alabama, USA^{383, 387, 389}. She died on 01 Feb 1989³⁸³. Albert Jefferson Hammond^{383, 384, 385, 386, 387, 388, 389, 390, 85} lived in Mitchell, Lauderdale County, Alabama, USA in 1900 (Age: 9; Marital Status: Single; Relation to Head of House: Son³⁸⁴). He lived in Mitchell, Lauderdale County, Alabama, USA in 1910 (Age: 19; Marital Status: Single; Relation to Head of House: Son⁸⁵). He was employed as a Farmer in 1917 in Lauderdale County, Alabama, USA. He lived in Lauderdale County, Alabama, USA between 1917-1918 (Age: 26³⁹⁰). He lived in Lexington, Lauderdale County, Alabama, USA in 1920 (Age: 29; Age: 20; Marital Status: Married; Relation to Head of House: Head³⁸⁶). He was employed as a Farmer in 1930 in Lexington, Lauderdale County, Alabama, USA³⁸⁷. He lived in Lexington, Lauderdale County, Alabama, USA in 1930 (Age: 38; Marital Status: Married; Relation to Head of House: Head³⁸⁷). He lived in Lexington, Lauderdale County, Alabama, USA in 1935. He lived in Lexington, Lauderdale County, Alabama, USA on 01 Apr 1940 (Age: 49; Marital Status: Married; Relation to Head of House: Head³⁸⁹). Age At Death: (86 years 7 months 7 days) He was buried in Lexington, Lauderdale County, Alabama, USA^{4, 383}. Cemetery: (Pettus Cemetery) Eye Color: (Blue) Find A Grave Memorial #: (8910849⁴)



Notes for Albert Jefferson Hammond:

OBITUARY

April 26, 1978 "Florence Times - Tri-Cities Daily"

Florence, Alabama

Albert Jefferson Hammond, 87, of Lexington died Monday at Rolling Acres Nursing Home. Funeral services will be held at 2 p.m. today at First Baptist Church in Lexington with Rev. Lewis Screws officiating. Burial will be in Pettus Cemetery with Morrison-Elkins Funeral Home directing arrangements. He was a lifelong resident of Lauderdale County and a retired carpenter. He was a member of First Baptist Church and Lexington Lodge No. 613 A. F. & A. M. He is survived by his wife, Emma; his daughter, Ruby Pearl McConnell of Lexington; his sister, Mosie Maybelle Howard of Lexington; three grandchildren; and two great-grandchildren.

Source: Find-A-Grave Memorial #8910849

Emma Velma Wiley^{383, 386, 387, 389} lived in Lawrence County, Tennessee, USA in 1900 (Lawrence County). She lived in Lexington, Lauderdale County, Alabama, USA in 1910. She lived in Lexington, Lauderdale County, Alabama, USA in 1920 (Age: 25; Marital Status: Married; Relation to Head of House: Wife³⁸⁶). She lived in Lexington, Lauderdale County, Alabama, USA in 1930 (Age: 36; Marital Status: Married; Relation to Head of House: Wife³⁸⁷). She lived in Lexington, Lauderdale County, Alabama, USA in 1935. She lived in Lexington, Lauderdale County, Alabama, USA on 01 Apr 1940 (Age: 46; Marital Status: Married; Relation to Head of House: Wife³⁸⁹). Age At Death: (94 years 5 months 23 days) She was buried in Lexington, Lauderdale County, Alabama, USA. Cemetery: (Pettus Cemetery, Row 22) Albert Jefferson Hammond and Emma Velma Wiley had the following children:

629. i. BABY⁶ HAMMOND^{1226, 383} was born on 13 Jun 1917 in Lauderdale County, Alabama, USA^{1226, 383}. Baby died on 13 Jun 1917 in Lauderdale County,

Generation 5

Alabama, USA^{1226, 383}.

Baby Hammond^{1226, 383} was buried in Lexington, Lauderdale County, Alabama, USA^{1226, 383}.

+630 ii. RUBY PEARL HAMMOND^{383, 1227, 1228} was born on 29 Dec 1922 in Lexington, Lauderdale County, Alabama, USA^{383, 1227}. She died on 09 Feb 2011 in Lexington, Lauderdale County, Alabama, USA. She married (1) MALCOLM WILLIAM DANLEY on 12 Nov 1942 in Lexington, Lauderdale County, Alabama, USA. He was born on 30 Nov 1922 in Lexington, Lauderdale County, Alabama, USA. He died on 20 Dec 1997 in Florence, Lauderdale County, Alabama, USA. She married (2) JAMES VILOUS MCCONNELL on 02 Sep 1965. He was born on 10 Mar 1924 in Lexington, Lauderdale County, Alabama, USA. He died on 22 Jun 1995 in Lexington, Lauderdale County, Alabama, USA. She married (3) CLARENCE LEONARD MOORE on 12 Jun 1997 in Giles County, Tennessee, USA. He was born on 25 May 1924 in Lauderdale County, Alabama, USA. He died on 24 Apr 2001 in Tuscumbia, Colbert County, Alabama, USA.

631. iii. BABY HAMMOND was born in 1924. She died in 1924.

222. **JOSEPH FRANKLIN⁵ HAMMOND** (Albert Monroe⁴, John Clemmons³ Hammonds, James² Hammonds, Joseph¹ Hammon)^{391, 392, 393, 394, 395, 396, 85, 89} was born on 31 Jan 1893 in Lexington, Lauderdale County, Alabama, USA^{391, 393, 394, 395, 89}. He died on 22 Jun 1954 in Lester, Limestone County, Alabama, USA^{393, 395}. He married **TISHIE MAE COLE**. She was born on 24 Apr 1904 in Lexington, Lauderdale County, Alabama, USA. She died on 26 Nov 1993 in Florence, Lauderdale County, Alabama, USA³⁹³. Joseph Franklin Hammond^{391, 392, 393, 394, 395, 396, 85, 89} lived in Mitchell, Lauderdale County, Alabama, USA in 1900 (Age: 7; Marital Status: Single; Relation to Head of House: Son³⁹⁴). He lived in Mitchell, Lauderdale County, Alabama, USA in 1910 (Age: 16; Marital Status: Single; Relation to Head of House: Son⁸⁵). He lived in Mitchell, Lauderdale County, Alabama, USA in 1920 (StreetAddress: Lexington Road; 27 Age: 27; Farm Laborer Occupation: Farm Laborer; AbleToSpeakEnglish: Yes; CanRead: Yes; CanWrite: Yes; EnumerationDistrict: 52; Industry: Home Farm; IsEmployed: Own Account; Single MaritalStatus: Single; Son RelationToHead: Son⁸⁹). He was employed as a Farmer in 1930³⁹². He lived in Mitchell, Lauderdale County, Alabama, USA in 1930 (Age: 36; Marital Status: Married; Relation to Head of House: Head³⁹²). He lived in Mitchell, Lauderdale County, Alabama, USA in 1935³⁹¹. He lived in Mitchell, Lauderdale County, Alabama, USA on 01 Apr 1940 (Age: 47; Marital Status: Married; Relation to Head of House: Head³⁹¹). Age At Death: (61 years 4 months 22 days) He was also known as Frank. He was buried in Lexington, Lauderdale County, Alabama, USA^{4, 393}. Cemetery: (Lexington Cemetery) Find A Grave Memorial #: (28184569⁴)



Tishie Mae Cole^{391, 392, 393, 395, 396} lived in Mitchell, Lauderdale County, Alabama, USA in 1930 (Age: 25; Marital Status: Married; Relation to Head of House: Wife³⁹²). She lived in Mitchell, Lauderdale County, Alabama, USA in 1935³⁹¹. She lived in Mitchell, Lauderdale County, Alabama, USA on 01 Apr 1940 (Age: 35; Marital Status: Married; Relation to Head of House: Wife³⁹¹). Age At Death: (89 years 7 months 2 days) She was buried in Lexington, Lauderdale County, Alabama, USA^{4, 393}. Cemetery: (Lexington Cemetery) Find A Grave Memorial #: (28892898⁴)

Notes for Tishie Mae Cole:
OBITUARY
November 28, 1993 "Florence Times Daily"

Generation 5

Florence, Alabama

Funeral services for Tishie Mae (Cole) Hammond, 89, of Anderson will be held at 1:30 p.m. today at Loretto Memorial Chapel with Rev. Toney Boyles officiating. Burial will be in Lexington Cemetery. She died on November 26, 1993 at Rolling Acres Nursing Home. She was a homemaker. She was born on April 29, 1904 in Lexington to George Washington and Sarah Catherine (Sandy) Cole. Her husband, Joseph Franklin Hammond, died on June 22, 1945. Her daughter, Eunice Magnora Shelton, preceded her in death on July 11, 1992. Survivors include her sons, Charles Morris Hammond of Anderson, James Reeder Hammond of Lexington, and Lelton Alvoid Hammond of Killen; her sisters, Ruby Turner of Loretto, Tennessee and Cora Putman of Waynesboro, Tennessee; eight grandchildren; and eight great-grandchildren. Source - Find-A-Grave Memorial # - 28892898

Joseph Franklin Hammond and Tishie Mae Cole had the following children:

632. i. LELTON ALVOID⁶ HAMMOND^{393, 1229, 1230, 1231, 1232, 1233, 1234, 1235} was born on 24 Jun 1924 in Lexington, Lauderdale County, Alabama, USA^{393, 1229, 1230, 1233, 1235}. He died on 24 Aug 2010 in Killen, Lauderdale County, Alabama, USA^{393, 1229, 1230, 1234}. He married LIVING DUNLAP.
Lelton Alvoid Hammond^{393, 1229, 1230, 1231, 1232, 1233, 1234, 1235} lived in Mitchell, Lauderdale County, Alabama, USA in 1930 (Age: 5; Marital Status: Single; Relation to Head of House: Son¹²³²). He lived in Mitchell, Lauderdale County, Alabama, USA in 1935¹²³¹. He lived in Mitchell, Lauderdale County, Alabama, USA on 01 Apr 1940 (Age: 15; Marital Status: Single; Relation to Head of House: Son^{1231, 1235}). He served in the military on 30 Nov 1945 in Fort McClellan, Calhoun County, Alabama, USA (PVT, Age: 21¹²³⁵). He lived in Killen, Lauderdale County, Alabama, USA in 1993 (Age: 69¹²³³). Age At Death: (86) He was buried in Florence, Lauderdale County, Alabama, USA³⁹³.
- +633 ii. JAMES REEDER HAMMOND^{1236, 1237, 1238, 1239, 1240, 393} was born on 26 Nov 1925 in Lexington, Lauderdale County, Alabama, USA^{1240, 1236, 1237, 393}. He died on 20 Jul 2004 in Lexington, Lauderdale County, Alabama, USA^{1240, 1236, 1237, 393}. He married Lona Alibee Cole on 21 Dec 1946. She was born on 10 May 1925 in Lauderdale County, Alabama, USA. She died on 09 Mar 2017 in Grassy, Lauderdale County, Alabama, USA.
- +634 iii. EUNICE MAGNORA HAMMOND^{1241, 391, 392, 1242, 393, 396} was born on 26 Mar 1927 in Lexington, Lauderdale County, Alabama, USA^{1241, 391, 392, 1242, 393, 396}. She died on 11 Jul 1992 in Florence, Lauderdale County, Alabama, USA^{1241, 1242, 393, 396}. She married Milton Lerly Shelton on 06 Jan 1946. He was born on 25 Mar 1926 in Lexington, Lauderdale County, Alabama, USA¹²⁴¹. He died on 02 Jul 1990 in Nashville, Davidson County, Tennessee, USA¹²⁴¹.
- +635 iv. CHARLES MORRIS HAMMOND^{393, 1243, 1244, 1245} was born on 02 Feb 1929 in Lexington, Lauderdale County, Alabama, USA^{393, 1243, 1244, 1245}. He died on 08 Sep 2001 in Florence, Lauderdale County, Alabama, USA³⁹³. He married Myra Othell Corum on 22 Dec 1955. She was born on 02 Jan 1935 in Mitchell, Lauderdale County, Alabama, USA. She died on 08 Dec 1991.
636. v. KENNETH FRANKLIN HAMMOND^{1246, 1247, 1248} was born on 13 Aug 1933¹²⁴⁶. He died on 08 Jan 1934^{1246, 1247, 1248}.
Age At Death: (4 months) He was buried in Lexington, Lauderdale County, Alabama, USA¹²⁴⁶. Find A Grave Memorial #: (79616348)

Generation 5

223. **MOSIE MABELL⁵ HAMMOND** (Albert Monroe⁴, John Clemmons³ Hammonds, James² Hammonds, Joseph¹ Hammon)^{397, 398, 81, 399, 85, 89} was born on 08 Sep 1899 in Lexington, Lauderdale County, Alabama, USA^{397, 398, 81, 89}. She died on 06 May 1980 in Florence, Lauderdale County, Alabama, USA (Colonial Manor Hospital^{397, 398}). She married Ezra Zack Howard on 25 Sep 1921. He was born on 13 May 1900 in Lexington, Lauderdale County, Alabama, USA³⁹⁷. He died on 10 Dec 1985 in Florence, Lauderdale County, Alabama, USA³⁹⁷. Mosie Mabel Hammon^{397, 398, 81, 399, 85, 89} lived in Mitchell, Lauderdale County, Alabama, USA in 1900 (Age: 8/12; Marital Status: Single; Relation to Head of House: Daughter⁸¹). She lived in Mitchell, Lauderdale County, Alabama, USA in 1910 (Age: 10; Marital Status: Single; Relation to Head of House: Daughter⁸⁵). She lived in Mitchell, Lauderdale County, Alabama, USA in 1920 (StreetAddress: Lexington Road; 20 Age: 20; Farm Laborer Occupation: Farm Laborer; AbleToSpeakEnglish: Yes; AttendedSchool: No; CanRead: Yes; CanWrite: Yes; EnumerationDistrict: 52; Industry: Home Farm; IsEmployed: Own Account; Single MaritalStatus: Single; Daughter RelationToHead: Daughter⁸⁹). She lived in Lexington, Lauderdale County, Alabama, USA in 1930 (Age: 30; Marital Status: Married; Relation to Head of House: Wife³⁹⁹). Age At Death: (80 years 7 months 28 days) She was buried in Lexington, Lauderdale County, Alabama, USA^{4, 397}. Cemetery: (Harmon Cemetery) Find A Grave Memorial #: (22264158⁴)



Notes for Mosie Mabel Hammon:

OBITUARY

May 7, 1980 "Florence Times - Tri-Cities Daily"

Florence, Alabama

Mosie Maybelle Howard, 80, of Lexington died Thursday at Colonial Manor Hospital. Funeral services will be held at 11 a.m. Tuesday at Loretto Memorial Chapel with Rev. Billy Ray Warren and Rev. Steve McFall officiating. Burial will be in Harmon Cemetery. She is survived by her husband, Ezra Zachariah Howard; her daughters, Ora Cottrell and Edith Pauline Cottrell, both of Lexington, Lydia Ellowee Garner of Anderson, Gladys Emmogene Brooks of Nashville, Tennessee, and Phyllis Hoenig of Mahopac, New York; her son, Anthony Howard of Memphis, Tennessee; twelve grandchildren; and five great-grandchildren. Source - Find-A-Grave Memorial # - 22264158

Ezra Zack Howard^{397, 399} was employed as a Farmer in 1930³⁹⁹. He lived in Lexington, Lauderdale County, Alabama, USA in 1930 (Age: 29; Marital Status: Married; Relation to Head of House: Head³⁹⁹). Age At Death: (85 years 6 months 27 days) He was buried in Lexington, Lauderdale County, Alabama, USA^{4, 397}. Cemetery: (Harmon Cemetery) Find A Grave Memorial #: (22264141⁴)

Notes for Ezra Zack Howard:

OBITUARY

December 12, 1985 "Florence Times Daily"

Florence, Alabama

Funeral services for Ezra Zachariah Howard, 85, of Lexington will be held at 2 p.m. today at Loretto Memorial Chapel in Loretto, Tennessee with Ronnie Ray officiating. Burial will be in Harmon Cemetery. He died Tuesday at Lauderdale Christian Nursing Home. He was a native of Lauderdale County and a retired farmer. He was preceded in death by his wife, Mosie Maybelle Howard; his sons, Ezra O'Neal Howard and Lowell Thomas Howard; and his daughter, Lydia Ellowee Garner. Survivors include his daughters, Ora Cottrell and Edith Pauline Cottrell, both of Lexington, Gladys Emmogene Brooks of Nashville, Tennessee, and Phyllis Hoenig of Mahopac, New York; his son, Anthony Howard of Memphis, Tennessee; his sisters, Pearl Miranda "Ran" Kates of Minor Hill, Tennessee and Irene Cottrell of Lexington; his brother, Spencer Howard of Anderson; eleven grandchildren; and five great-grandchildren. source - Find-A-Grave Memorial # - 22264141

Mosie Mabel Hammon and Ezra Zack Howard had the following children:

Generation 5

- +637 i. ORA AGNES HOWARD³⁹⁹ was born on 04 Dec 1923 in Lauderdale County, Alabama, USA. She died on 18 Feb 2016 in Alabama, USA. She married Reeder Franklin Cottrell on 21 Dec 1941. He was born on 18 Dec 1923 in Alabama, USA. He died on 17 Aug 1974 in Alabama, USA.
- +638 ii. EDITH PAULINE HOWARD^{397, 399} was born on 15 Nov 1925 in Lexington, Lauderdale County, Alabama, USA³⁹⁷. She died on 05 Nov 2012 in Florence, Lauderdale County, Alabama, USA³⁹⁷. She married Kenneth Eugene Cottrell on 05 Aug 1946. He was born on 01 Jun 1928 in Anderson, Lauderdale County, Alabama, USA. He died on 05 Jun 1998 in Florence, Lauderdale County, Alabama, USA.
- +639 iii. LYDIA ELLOWEE HOWARD^{397, 399} was born on 23 Dec 1928 in Lexington, Lauderdale County, Alabama, USA³⁹⁷. She died on 04 Nov 1985 in Florence, Lauderdale County, Alabama, USA³⁹⁷. She married LIVING GARNER.
640. iv. GLADYS EMOGENE HOWARD³⁹⁷ was born on 24 Dec 1931 in Lexington, Lauderdale County, Alabama, USA³⁹⁷. She died on 30 Jul 2002 in Nashville, Davidson County, Tennessee, USA³⁹⁷. She married RICHARD BROOKS. He was born on 15 Apr 1925. He died on 10 Jan 1980 in Nashville, Davidson County, Tennessee, USA.
Age At Death: (70)
- +641 v. EZRA ONEAL HOWARD³⁹⁷ was born on 03 Dec 1934³⁹⁷. He died on 19 Jul 1979 in Florence, Lauderdale County, Alabama, USA³⁹⁷. He married EDITH FAYE BURNS. She was born on 14 Dec 1935 in Alabama, USA. She died on 24 Apr 2018 in Lauderdale County, Alabama, USA (Elgin).
- +642 vi. LOWELL THOMAS HOWARD³⁹⁷ was born on 17 Jul 1936 in Lexington, Lauderdale County, Alabama, USA³⁹⁷. He died on 16 Nov 1979 in Florence, Lauderdale County, Alabama, USA³⁹⁷. He married LIVING POLK.
- +643 vii. LIVING HOWARD. She married LIVING HOENIG.
644. viii. LIVING HOWARD. He married LIVING COTTRELL.

224. **SARA ELLEN⁵ HAMMOND** (Jesse Winfield⁴, John Clemmons³ Hammonds, James² Hammonds, Joseph¹ Hammon)⁹⁰ was born on 21 Sep 1881 in Lauderdale County, Alabama, USA⁹⁰. She died on 12 Dec 1969 in Athens, Limestone County, Alabama, USA⁹⁰. She married **WILLIAM DELOND EASTEP**. He was born on 22 Feb 1879 in Rogersville, Lauderdale County, Alabama, USA. He died on 17 Jan 1930 in Rogersville, Lauderdale County, Alabama, USA.

Sara Ellen Hammond⁹⁰ lived in Rogersville, Lauderdale County, Alabama, USA in 1910. She lived in Athens, Limestone County, Alabama, USA in 1920. She lived in Athens, Limestone County, Alabama, USA in 1930. Age At Death: (88) She was buried in Rogersville, Lauderdale County, Alabama, USA⁹⁰.

Age At Death: (50)

Sara Ellen Hammond and William Delond Eastep had the following children:

645. i. EULA ODELL ESTEP was born on 02 May 1901 in Rogersville, Lauderdale County, Alabama, USA. She died on 06 Oct 1985 in Florence, Lauderdale County, Alabama, USA.
Age At Death: (84)



Generation 5

646. ii. LUTIE MAE EASTEP was born on 24 Jun 1906 in Alabama, USA. She died on 05 Dec 1972 in Arab, Marshall County, Alabama, USA.
Age At Death: (66)
647. iii. JAMES VERNON EASTEP was born on 07 Sep 1908 in Lauderdale County, Alabama, USA. He died on 07 Sep 1935 in Athens, Limestone County, Alabama, USA.
Age At Death: (27)
648. iv. THADUS HEADON EASTEP was born on 19 Jun 1915 in Alabama, USA. He died on 10 Apr 1993 in Arab, Marshall County, Alabama, USA.
Age At Death: (77)

225. **ALBERT MOSES⁵ HAMMOND** (Jesse Winfield⁴, John Clemmons³ Hammonds, James² Hammonds, Joseph¹ Hammon)^{91, 94, 401, 402, 403, 404, 405, 406, 407, 408, 409} was born on 30 Mar 1884 in Lauderdale County, Alabama, USA^{91, 94, 401, 402, 403, 407, 408, 409}. He died on 09 Feb 1967 in Lexington, Lauderdale County, Alabama, USA^{401, 402, 403}. He married (1) **LULA ETHEL BUTLER** on 30 Sep 1909 in Lauderdale County, Alabama, USA. She was born on 28 Jul 1889 in Lauderdale County, Alabama, USA^{401, 408, 409}. She died on 27 Jun 1947 in Rogersville, Lauderdale County, Alabama, USA⁴⁰¹. He married (2) **VELLA CRUMBLEY** about 1950. She was born on 29 May 1893 in Alabama, USA⁴⁰⁷. She died on 23 Dec 1981 in Hanceville, Cullman County, Alabama, USA.

Albert Moses Hammond^{91, 94, 401, 402, 403, 404, 405, 406, 407, 408, 409} lived in Mitchell, Lauderdale County, Alabama, USA in 1900 (Age: 16; Marital Status: Single; Relation to Head of House: Son⁹¹). He lived in Mitchell, Lauderdale County, Alabama, USA in 1910 (Age: 26; Marital Status: Married; Marital Status: Single; Relation to Head of House: Son⁹⁴). He lived in Mitchell, Lauderdale County, Alabama, USA in 1930 (StreetAddress: Springfield Road; 46 Age: 46; AbleToSpeakEnglish: Yes; AttendedSchool: No; CanReadWrite: Yes; ClassofWorker: Working on own account; EnumerationDistrict: 0002; HomeOwnership: Owned; IsEmployed: Yes; LiveOnFarm: Yes; OwnedRadio: No; RegistrationDistrict: 0002; Married MaritalStatus: Married; Head RelationToHead: Head; Farmer Occupation: Farmer⁴⁰⁹). He lived in Mitchell, Lauderdale County, Alabama, USA in 1935⁴⁰⁸. He lived in Mitchell, Lauderdale County, Alabama, USA in 1940 (StreetAddress: Springfield Road; 56 Age: 56; Farmer Occupation: Farmer; AttendedSchool: No; ClassofWorker: Working on own account; EmploymentCode: 1; EmploymentDetails: No; EmploymentHistory: No; EnumerationDistrict: 39-2; GradeCompleted: Elementary school, 6th grade; HomeOwnership: Owned; HoursWorked: 48; IncomeOtherSources: Yes; IsEmployed: Yes; OwnsFarm: Yes; PublicEmergencyWork: No; Respondent: Yes; SeekingWork: No; ValueOfHome: 500; WeeksWorked: 52; Married MaritalStatus: Married; Head RelationToHead: Head⁴⁰⁸). He lived in Mitchell, Lauderdale County, Alabama, USA in 1950 (StreetAddress: Continuing on Springfield Road; 66 Age: 66; Farmer Occupation: Farmer; AgriculturalQuestionnaireNumber: 145; AttendedSchool: 30 or over; ClassofWorker: Own Business; EnumerationDistrict: 39-2; GradeCompleted: Yes; HoursWorked: 45; Income: 50; IncomeOtherSources: 200; Industry: Farm; LiveOnFarm: Yes; OccupationCategory: Working; OtherIncomeSupplement: none; SchoolYearsCompleted: O; ServedInWWI: No; ServedInWWII: No; Veteran: No; WeeksWorked: 40; SameHouse: Yes; Head RelationToHead: Head; Married MaritalStatus: Married⁴⁰⁷). Age At Death: (82 years 10 months 10 days) He was buried in Lexington, Lauderdale County, Alabama, USA⁴⁰¹. Cemetery: (Barnett Cemetery) Find A Grave Memorial #: (8316159)



Notes for Albert Moses Hammond:

Generation 5

From Find A Grave Memorial :

OBITUARY

February 10, 1967 "Florence Times Daily"

Florence, Alabama

Albert Moses Hammond, 82, of Rogersville died Thursday at ECM Hospital. He was a native of Lauderdale County and a retired farmer. Funeral services will be held at 2 p.m. Saturday at Anderson Baptist Church with Rev. Willie Weaver and Rev. J. L. Yeager officiating. Burial will be in Barnett Cemetery with Morrison-Elkins Funeral Home directing arrangements. He is survived by his widow, Vella Hammond; his sons, James Etison Hammond of Lexington and Jesse Horace Hammond of Harriman, Tennessee; his daughters, Laura Mae Word and Susie White, both of Anderson; his brother, Jasper Calvin Hammond of Rogersville; his sisters, Eliza Ann "Lida" Pierce of Pulaski, Tennessee and Sarah Ellen Eastep of Athens; nine grandchildren; and three great-grandchildren.

Lula Ethel Butler^{401, 404, 405, 406, 408, 409} lived in Mitchell, Lauderdale County, Alabama, USA in 1910. She lived in Mitchell, Lauderdale County, Alabama, USA in 1920. She lived in Mitchell, Lauderdale County, Alabama, USA in 1930 (StreetAddress: Springfield Road; 41 Age: 41; AbleToSpeakEnglish: Yes; AttendedSchool: No; CanReadWrite: Yes; EnumerationDistrict: 0002; Homemaker: Yes; RegistrationDistrict: 0002; Married MaritalStatus: Married; Wife RelationToHead: Wife⁴⁰⁹). She lived in Mitchell, Lauderdale County, Alabama, USA in 1935⁴⁰⁸. She lived in Mitchell, Lauderdale County, Alabama, USA in 1940 (StreetAddress: Springfield Road; 50 Age: 50; AttendedSchool: No; EmploymentCode: 5; EmploymentDetails: Home Housework; EmploymentHistory: No; EnumerationDistrict: 39-2; GradeCompleted: Elementary school, 6th grade; Income: 0; IncomeOtherSources: No; IsEmployed: No; PublicEmergencyWork: No; SeekingWork: No; WeeksWorked: 0; Married MaritalStatus: Married; Wife RelationToHead: Wife⁴⁰⁸). Age At Death: (57 years 10 months 30 days) She was buried in Lexington, Lauderdale County, Alabama, USA⁴⁰¹. Cemetery: (Barnett Cemetery) Find A Grave Memorial #: (8316163)

Albert Moses Hammond and Lula Ethel Butler had the following children:

649. i. JAMES ETISON⁶ HAMMOND^{1249, 404, 1250, 1251, 1252, 1253, 409} was born on 02 Nov 1910 in Lauderdale County, Alabama, USA^{1249, 404, 1250, 1251, 409}. He died on 24 May 1990 in Anderson, Lauderdale County, Alabama, USA^{1249, 404, 1251}. He married Lettie Lee Belue in 1938 in Lauderdale County, Alabama, USA. She was born on 17 Jan 1910 in Lauderdale County, Alabama, USA¹²⁵¹. She died on 07 Dec 1975 in Lexington, Lauderdale County, Alabama, USA¹²⁵¹. James Etison Hammond^{1249, 404, 1250, 1251, 1252, 1253, 409} lived in Mitchell, Lauderdale County, Alabama, USA in 1920 (Age: 8; Marital Status: Single; Relation to Head of House: Son¹²⁵²). He was employed as a Farm Laborer in 1930¹²⁵³. He lived in Mitchell, Lauderdale County, Alabama, USA in 1930 (StreetAddress: Springfield Road; 19 Age: 19; AbleToSpeakEnglish: Yes; AttendedSchool: No; CanReadWrite: Yes; ClassofWorker: Unpaid worker, member of the family; EnumerationDistrict: 0002; IsEmployed: Yes; RegistrationDistrict: 0002; Single MaritalStatus: Single; Son RelationToHead: Son; Farm laborer Occupation: Farm laborer⁴⁰⁹). He served in the military on 13 Dec 1942 in Fort McClellan, Calhoun County, Alabama, USA (Age: 32¹²⁵⁰). Age At Death: (79 years 6 months 22 days) He was buried in Lexington, Lauderdale County, Alabama, USA¹²⁵¹. His height was 5'6".
- +650 ii. JESSE HORACE HAMMOND^{401, 1254, 1255, 1256, 1257, 409, 1258} was born on 01 Oct 1912 in Lauderdale County, Alabama, USA^{401, 1254, 409, 1258}. He died on 03 Feb 1979 in Harriman, Roane County, Tennessee, USA^{401, 1254}. He married Florene Isbell on 03 Feb 1939. She was born on 04 Feb 1924 in Alabama, USA^{1257, 1258}. She died on 28 Feb 2005 in Knoxville, Knox County, Tennessee, USA.
651. iii. LAURA MAE HAMMOND^{401, 1259, 1260, 405, 409} was born on 18 Jun 1916 in

Generation 5

Lexington, Lauderdale County, Alabama, USA^{401, 1259, 1260, 405, 409}. She died on 01 Jan 2003 in Anderson, Lauderdale County, Alabama, USA^{401, 1260, 405}. She married WOODROW WILSON WORD. He was born on 08 Jun 1916 in Lauderdale County, Alabama, USA¹²⁶¹. He died on 22 May 2004 in Anderson, Lauderdale County, Alabama, USA¹²⁶¹.

Laura Mae Hammond^{401, 1259, 1260, 405, 409} lived in Lauderdale County, Alabama, USA in 1920 (Age: 4; Age: 4 6/12; Marital Status: Single; Relation to Head of House: Daughter¹²⁵⁹). She lived in Mitchell, Lauderdale County, Alabama, USA in 1930 (StreetAddress: Springfield Road; 14 Age: 14; AbleToSpeakEnglish: Yes; AttendedSchool: Yes; CanReadWrite: Yes; EnumerationDistrict: 0002; RegistrationDistrict: 0002; Single MaritalStatus: Single; Daughter RelationToHead: Daughter⁴⁰⁹). Age At Death: (86 years 6 months 14 days) She was buried in Anderson, Lauderdale County, Alabama, USA⁴⁰¹. Cemetery: (Mitchell Cemetery) Find A Grave Memorial #: (29485263)

652. iv. WILLIE EROY HAMMOND^{401, 406, 1262, 1263, 1264} was born on 07 Apr 1918 in Lauderdale County, Alabama, USA^{401, 406, 1262, 1264}. He died on 26 Nov 1947 in Florence, Lauderdale County, Alabama, USA^{401, 406}. Willie Eroy Hammond^{401, 406, 1262, 1263, 1264} lived in Mitchell, Lauderdale County, Alabama, USA in 1920 (Age: 1; Marital Status: Single; Relationship: Son¹²⁶³). He lived in Mitchell, Lauderdale County, Alabama, USA in 1930 (StreetAddress: Springfield Road; 12 Age: 12; AbleToSpeakEnglish: Yes; AttendedSchool: Yes; CanReadWrite: Yes; EnumerationDistrict: 0002; RegistrationDistrict: 0002; Single MaritalStatus: Single; Son RelationToHead: Son⁴⁰⁹). Age At Death: (29 years 7 months 19 days) He was buried in Anderson, Lauderdale County, Alabama, USA⁴⁰¹.

- +653 v. MAMIE SUSAN HAMMOND^{1265, 1266, 1267, 408} was born on 07 Apr 1922 in Lauderdale County, Alabama, USA (Whitehead^{401, 1265, 1266, 408}). She died on 18 Jan 2011 in Lauderdale County, Alabama, USA^{401, 1266}. She married Herman Menton White on 26 Dec 1942 in Lawrence County, Tennessee, USA¹²⁶⁷. He was born on 24 Oct 1921 in Lauderdale County, Alabama, USA. He died on 19 Jan 1999 in Lauderdale County, Alabama, USA.

Vella Crumbley lived in Mitchell, Lauderdale County, Alabama, USA in 1950 (StreetAddress: Continuing on Springfield Road; 56 Age: 56; Farm Helper Occupation: Farm Helper; ClassofWorker: Without Pay; EnumerationDistrict: 39-2; HoursWorked: 12; Industry: Farm; LiveOnFarm: Yes; OccupationCategory: Keeping House; WorkedLastWeek: Yes; Wife RelationToHead: Wife; Married MaritalStatus: Married⁴⁰⁷). Age At Death: (88 years 6 months 24 days)

226. **ELIZA ANN⁵ HAMMOND** (Jesse Winfield⁴, John Clemmons³ Hammonds, James² Hammonds, Joseph¹ Hammon)^{91, 410, 411, 412, 413, 414, 415, 416, 417} was born on 25 Oct 1887 in Anderson, Lauderdale County, Alabama, USA^{91, 411, 413, 414, 415, 416, 417}. She died on 22 Jan 1971 in Rogersville, Lauderdale County, Alabama, USA^{410, 411, 412, 413}. She married Woodard Dee Pierce on 15 May 1904. He was born on 11 Mar 1885 in Giles County, Tennessee, USA^{411, 414, 415, 416, 417}. He died on 06 Jun 1957 in Anderson, Lauderdale County, Alabama, USA⁴¹¹. Eliza Ann Hammond^{91, 410, 411, 412, 413, 414, 415, 416, 417} lived in Mitchell, Lauderdale County, Alabama, USA in 1900 (Age: 13; Marital Status: Single; Relation to Head of House: Daughter⁹¹). She lived in Mitchell, Lauderdale County, Alabama, USA in 1910. She lived in Rogersville, Lauderdale County, Alabama, USA in 1920 (StreetAddress: Beet Lime Road; 32 Age: 32; None Occupation: None; AbleToSpeakEnglish: Yes; CanRead: Yes; CanWrite: Yes; EnumerationDistrict: 53; Married MaritalStatus: Married; Wife RelationToHead: Wife⁴¹⁴). She lived in Lawrence County, Tennessee, USA in 1930 (StreetAddress:



Generation 5

Leoma and Appleton Road; 43 Age: 43; AbleToSpeakEnglish: Yes; AttendedSchool: No; CanReadWrite: Yes; EnumerationDistrict: 0005; Homemaker: Yes; RegistrationDistrict: 5; Married MaritalStatus: Married; Wife RelationToHead: Wife⁴¹⁵). She lived in Lawrence County, Tennessee, USA in 1935⁴¹⁷. She lived in Lawrence County, Tennessee, USA in 1940 (StreetAddress: Appleton-ala Road; 32 Age: 32; 52 Age: 52; AttendedSchool: No; EmploymentCode: 5; EmploymentDetails: Home Housework; EmploymentHistory: No; EnumerationDistrict: 50-6; GradeCompleted: Elementary school, 4th grade; Income: 0; IncomeOtherSources: No; IsEmployed: No; PublicEmergencyWork: No; ResidenceFarmNineteenThirtyFive: Yes; SeekingWork: No; WeeksWorked: 0; Married MaritalStatus: Married; Wife RelationToHead: Wife⁴¹⁷). She lived in Lawrence County, Tennessee, USA in 1950 (StreetAddress: Pierce Road; 64 Age: 64; ApartmentNumber: H; EnumerationDistrict: 50-17; IsEmployed: No; LiveOnFarm: Yes; OccupationCategory: Keeping House; SeekingWork: No; ThreeOrMoreAcres: Yes; WorkedLastWeek: No; Wife RelationToHead: Wife; Married MaritalStatus: Married⁴¹⁶). Age At Death: (83 years 2 months 28 days) She was also known as Lidy. She was buried in Anderson, Lauderdale County, Alabama, USA⁴¹¹. Cemetery: (Mitchell Cemetery) Find A Grave Memorial #: (31215344)

Notes for Eliza Ann Hammond:

From Find A Grave Memorial:

OBITUARY

January 27, 1971 "Pulaski Citizen"

Pulaski, Tennessee

Eliza Ann "Lida" Pierce, 84, died Friday at Eliza Coffee Memorial Hospital in Florence, Alabama. Funeral services were held Sunday at Church of Christ in Anderson, Alabama with burial in Mitchell Cemetery in Anderson. Carr & Erwin Funeral Home was in charge of arrangements. Born on October 25, 1886 near Anderson, Alabama, she was the daughter of Jesse Winfield and Sara Rowena (Littrell) Hammond. Her husband, Woodard Dee Pierce, died on June 6, 1957. She is survived by her sons, Cecil Chesley Pierce of Pulaski and Talmage Udean "Babe" Pierce of Minor Hill; her daughters, Gladys Lura Yon of Winter Haven, Florida, Jessie Lee Gray and Sarah Almedia "Meda" Varnell, both of Rogersville, Alabama, and Laura Lou Barrow of Anderson, Alabama; her brother, Jasper Calvin Hammond of Anderson, Alabama; twenty three grandchildren; forty one great-grandchildren; and six great-great-grandchildren.

Woodard Dee Pierce^{411, 414, 415, 416, 417} lived in Rogersville, Lauderdale County, Alabama, USA in 1900 (Age: 15; Marital Status: Single; Relation to Head of House: Son). He lived in Mitchell, Lauderdale County, Alabama, USA in 1910 (Age: 26; Marital Status: Married; Relation to Head of House: Head). He lived in Rogersville, Lauderdale County, Alabama, USA in 1920 (StreetAddress: Beet Lime Road; 33 Age: 33; Farmer Occupation: Farmer; AbleToSpeakEnglish: Yes; CanRead: Yes; CanWrite: Yes; EnumerationDistrict: 53; HomeMortgaged: Mortgaged; HomeOwnership: Owned; IsEmployed: Employer; Married MaritalStatus: Married; Head RelationToHead: Head⁴¹⁴). He lived in Lawrence County, Tennessee, USA in 1930 (StreetAddress: Leoma and Appleton Road; 45 Age: 45; AbleToSpeakEnglish: Yes; AttendedSchool: No; CanReadWrite: Yes; ClassofWorker: Working on own account; EnumerationDistrict: 0005; HomeOwnership: Rented; IsEmployed: Yes; LiveOnFarm: Yes; OwnedRadio: No; RegistrationDistrict: 5; Married MaritalStatus: Married; Head RelationToHead: Head; Farmer Occupation: Farmer⁴¹⁵). He lived in Lawrence County, Tennessee, USA in 1935⁴¹⁷. He lived in Lawrence County, Tennessee, USA in 1940 (StreetAddress: Appleton-ala Road; 56 Age: 56; Farmer Occupation: Farmer; AttendedSchool: No; ClassofWorker: Working on own account; EmploymentCode: 1; EmploymentDetails: No; EmploymentHistory: No; EnumerationDistrict: 50-6; GradeCompleted: Elementary school, 8th grade; HomeOwnership: Owned; HoursWorked: 48; Income: 0; IncomeOtherSources: Yes; IsEmployed: Yes; OwnsFarm: Yes; PublicEmergencyWork: No; ResidenceFarmNineteenThirtyFive: Yes; Respondent: Yes; SeekingWork: No; ValueOfHome: 400; WeeksWorked: 52; Married MaritalStatus: Married; Head RelationToHead: Head⁴¹⁷). He

Generation 5

lived in Lawrence County, Tennessee, USA in 1950 (StreetAddress: Pierce Road; 65 Age: 65; AgriculturalQuestionnaireNumber: 203; ApartmentNumber: left; AttendedSchool: 30 or over; EnumerationDistrict: 50-17; GradeCompleted: No; Income: 36; IncomeOtherSources: 4; LiveOnFarm: Yes; OccupationCategory: Unable to Work; OtherIncomeSupplement: 1400; SchoolYearsCompleted: S7; ServedInWWI: No; ServedInWWII: No; ThreeOrMoreAcres: Yes; Veteran: No; WeeksWorked: 2; SameHouse: Yes; Head RelationToHead: Head; Married MaritalStatus: Married⁴¹⁶). Age At Death: (72 years 2 months 26 days) He was buried in Anderson, Lauderdale County, Alabama, USA⁴¹¹.

Eliza Ann Hammond and Woodard Dee Pierce had the following children:

654. i. JESSIE LEE PIERCE^{411, 414} was born on 21 Jan 1906 in Rogersville, Lauderdale County, Alabama, USA^{411, 414}. She died on 14 Nov 2000 in Sheffield, Colbert County, Alabama, USA⁴¹¹.
Jessie Lee Pierce^{411, 414} lived in Mitchell, Lauderdale County, Alabama, USA in 1910. She lived in Rogersville, Lauderdale County, Alabama, USA in 1920 (StreetAddress: Beet Lime Road; 13 Age: 13; None Occupation: None; AbleToSpeakEnglish: Yes; CanRead: Yes; CanWrite: Yes; EnumerationDistrict: 53; Single MaritalStatus: Single; Daughter RelationToHead: Daughter⁴¹⁴). She lived in Rogersville, Lauderdale County, Alabama, USA in 1930. She lived in Marshall County, Kentucky, USA on 01 Apr 1940. Age At Death: (94 years 9 months 24 days) She was buried in Rogersville, Lauderdale County, Alabama, USA⁴¹¹.
655. ii. SARAH ALMEDIA PIERCE^{411, 414} was born on 09 Jan 1909 in Rogersville, Lauderdale County, Alabama, USA^{411, 414}. She died on 15 Dec 1995 in Rogersville, Lauderdale County, Alabama, USA⁴¹¹.
Sarah Almedia Pierce^{411, 414} lived in Mitchell, Lauderdale County, Alabama, USA in 1910. She lived in Rogersville, Lauderdale County, Alabama, USA in 1920. She lived in Rogersville, Lauderdale County, Alabama, USA in 1920 (StreetAddress: Beet Lime Road; 10 Age: 10; None Occupation: None; AbleToSpeakEnglish: Yes; CanRead: Yes; CanWrite: Yes; EnumerationDistrict: 53; Single MaritalStatus: Single; Daughter RelationToHead: Daughter⁴¹⁴). Age At Death: (86 years 11 months 6 days) She was buried in Rogersville, Lauderdale County, Alabama, USA⁴¹¹.
656. iii. GLADYS LURA PIERCE^{414, 415, 417} was born on 19 Jun 1912 in Alabama, USA^{414, 415, 417}. She died on 30 Dec 1990 in Polk County, Florida, USA.
Gladys Lura Pierce^{414, 415, 417} lived in Rogersville, Lauderdale County, Alabama, USA in 1920 (StreetAddress: Beet Lime Road; 7 Age: 7; None Occupation: None; AbleToSpeakEnglish: Yes; EnumerationDistrict: 53; Single MaritalStatus: Single; Daughter RelationToHead: Daughter⁴¹⁴). She lived in Lawrence County, Tennessee, USA in 1930 (StreetAddress: Leoma and Appleton Road; 18 Age: 18; AbleToSpeakEnglish: Yes; AttendedSchool: No; CanReadWrite: Yes; ClassofWorker: Unpaid worker, member of the family; EnumerationDistrict: 0005; IsEmployed: Yes; RegistrationDistrict: 5; Single MaritalStatus: Single; Daughter RelationToHead: Daughter; Farm helper Occupation: Farm helper⁴¹⁵). She lived in Lawrence County, Tennessee, USA in 1935⁴¹⁷. She lived in Lawrence County, Tennessee, USA in 1940 (StreetAddress: Appleton-ala Road; 28 Age: 28; AttendedSchool: No; EmploymentCode: 5; EmploymentDetails: Home Housework; EmploymentHistory: No; EnumerationDistrict: 50-6; GradeCompleted: Elementary school, 8th grade; Income: 0; IncomeOtherSources: No; IsEmployed: No; PublicEmergencyWork: No; ResidenceFarmNineteenThirtyFive: Yes; SeekingWork: No; WeeksWorked: 0; Single MaritalStatus: Single; Daughter RelationToHead: Daughter⁴¹⁷). She lived in Lawrence County, Tennessee, USA on 01 Apr 1940 (Age: 28; Marital Status: Single; Relation to Head of House: Daughter). Age At Death: (78 years 6 months 11 days) She was buried in Winter Haven, Polk County, Florida, USA.

Generation 5

657. iv. CECIL CHESLEY PIERCE^{414, 415, 417} was born on 24 Apr 1916 in Alabama, USA^{414, 415, 417}. He died on 20 Feb 1999 in Nashville, Davidson County, Tennessee, USA.
Cecil Chesley Pierce^{414, 415, 417} lived in Rogersville, Lauderdale County, Alabama, USA in 1920 (StreetAddress: Beet Lime Road; 3 Age: 3; None Occupation: None; AbleToSpeakEnglish: Yes; EnumerationDistrict: 53; Single MaritalStatus: Single; Son RelationToHead: Son⁴¹⁴). He lived in Lawrence County, Tennessee, USA in 1930 (StreetAddress: Leoma and Appleton Road; 13 Age: 13; AbleToSpeakEnglish: Yes; AttendedSchool: Yes; CanReadWrite: Yes; ClassofWorker: Unpaid worker, member of the family; EnumerationDistrict: 0005; IsEmployed: Yes; RegistrationDistrict: 5; Single MaritalStatus: Single; Son RelationToHead: Son; Farm laborer Occupation: Farm laborer⁴¹⁵). He lived in Lawrence County, Tennessee, USA in 1935⁴¹⁷. He lived in Lawrence County, Tennessee, USA in 1940 (StreetAddress: Appleton-ala Road; 24 Age: 24; Farm Hand Occupation: Farm Hand; AttendedSchool: No; ClassofWorker: Unpaid family worker; EmploymentCode: 1; EmploymentDetails: No; EmploymentHistory: No; EnumerationDistrict: 50-6; GradeCompleted: Elementary school, 8th grade; HoursWorked: 48; Income: 0; IncomeOtherSources: Yes; IsEmployed: Yes; PublicEmergencyWork: No; ResidenceFarmNineteenThirtyFive: Yes; SeekingWork: No; WeeksWorked: 52; Single MaritalStatus: Single; Son RelationToHead: Son⁴¹⁷). Age At Death: (82 years 9 months 27 days) He was buried in Pulaski, Giles County, Tennessee, USA.
658. v. LAURA LOU PIERCE^{411, 414, 415, 417} was born on 27 Jan 1919 in Alabama, USA^{414, 415, 417}. She died on 16 Feb 1989 in Anderson, Lauderdale County, Alabama, USA⁴¹¹.
Laura Lou Pierce^{411, 414, 415, 417} lived in Rogersville, Lauderdale County, Alabama, USA in 1920 (StreetAddress: Beet Lime Road; 0 Age: 0; 11/12 Age: 0; None Occupation: None; AbleToSpeakEnglish: Yes; EnumerationDistrict: 53; Single MaritalStatus: Single; Daughter RelationToHead: Daughter⁴¹⁴). She lived in Lawrence County, Tennessee, USA in 1930 (StreetAddress: Leoma and Appleton Road; 11 Age: 11; AbleToSpeakEnglish: Yes; AttendedSchool: Yes; CanReadWrite: Yes; EnumerationDistrict: 0005; RegistrationDistrict: 5; Single MaritalStatus: Single; Daughter RelationToHead: Daughter⁴¹⁵). She lived in Lawrence County, Tennessee, USA in 1935⁴¹⁷. She lived in Lawrence County, Tennessee, USA in 1940 (StreetAddress: Appleton-ala Road; 21 Age: 21; AttendedSchool: No; EmploymentCode: 5; EmploymentDetails: Home Housework; EmploymentHistory: No; EnumerationDistrict: 50-6; GradeCompleted: Elementary school, 8th grade; Income: 0; IncomeOtherSources: No; IsEmployed: No; PublicEmergencyWork: No; ResidenceFarmNineteenThirtyFive: Yes; SeekingWork: No; WeeksWorked: 0; Single MaritalStatus: Single; Daughter RelationToHead: Daughter⁴¹⁷). Age At Death: (70 years 0 months 20 days) She was buried in Anderson, Lauderdale County, Alabama, USA⁴¹¹.
659. vi. ETHRIDGE LEON PIERCE^{415, 417} was born on 15 Sep 1922 in Alabama, USA^{415, 417}. He died on 08 Feb 1953 in Lauderdale County, Alabama, USA.
Ethridge Leon Pierce^{415, 417} lived in Lawrence County, Tennessee, USA in 1930 (StreetAddress: Leoma and Appleton Road; 7 Age: 7; AttendedSchool: Yes; EnumerationDistrict: 0005; RegistrationDistrict: 5; Single MaritalStatus: Single; Son RelationToHead: Son⁴¹⁵). He lived in Lawrence County, Tennessee, USA in 1935⁴¹⁷. He lived in Lawrence County, Tennessee, USA in 1940 (StreetAddress: Appleton-ala Road; 17 Age: 17; Farm Hand Occupation: Farm Hand; AttendedSchool: No; ClassofWorker: Unpaid family worker; EmploymentCode: 1;

Generation 5

EmploymentDetails: No; EmploymentHistory: No; EnumerationDistrict: 50-6; GradeCompleted: Elementary school, 8th grade; HoursWorked: 48; Income: 0; IncomeOtherSources: Yes; IsEmployed: Yes; PublicEmergencyWork: No; ResidenceFarmNineteenThirtyFive: Yes; SeekingWork: No; WeeksWorked: 52; Single MaritalStatus: Single; Son RelationToHead: Son⁴¹⁷). Age At Death: (30 years 4 months 24 days) He was buried in Anderson, Lauderdale County, Alabama, USA.

660. vii. TALMAGE UDEAN PIERCE^{415, 417} was born on 18 May 1925 in Alabama, USA^{415, 417}. He died on 02 Nov 2001 in Minor Hill, Giles County, Tennessee, USA. Talmage Udean Pierce^{415, 417} lived in Lawrence County, Tennessee, USA in 1930 (StreetAddress: Leoma and Appleton Road; 5 Age: 5; AttendedSchool: No; EnumerationDistrict: 0005; RegistrationDistrict: 5; Single MaritalStatus: Single; Son RelationToHead: Son⁴¹⁵). He lived in Lawrence County, Tennessee, USA in 1935⁴¹⁷. He lived in Lawrence County, Tennessee, USA in 1940 (StreetAddress: Appleton-ala Road; 14 Age: 14; AttendedSchool: Yes; EmploymentCode: 6; EmploymentDetails: School; EmploymentHistory: No; EnumerationDistrict: 50-6; GradeCompleted: Elementary school, 5th grade; Income: 0; IncomeOtherSources: No; IsEmployed: No; PublicEmergencyWork: No; ResidenceFarmNineteenThirtyFive: Yes; SeekingWork: No; WeeksWorked: 0; Single MaritalStatus: Single; Son RelationToHead: Son⁴¹⁷). Age At Death: (76 years 5 months 15 days) He was also known as Babe. He was buried in Anderson, Lauderdale County, Alabama, USA.
661. viii. EUTICE PIERCE^{415, 417} was born on 21 Feb 1929 in Tennessee, USA^{415, 417}. He died on 14 Jan 1990 in Benton Harbor, Berrien County, Michigan, USA. Eutice Pierce^{415, 417} lived in Lawrence County, Tennessee, USA in 1930 (StreetAddress: Leoma and Appleton Road; 1 Age: 1; 1 1/12 Age: 1; AttendedSchool: No; EnumerationDistrict: 0005; RegistrationDistrict: 5; Single MaritalStatus: Single; Son RelationToHead: Son⁴¹⁵). He lived in Lawrence County, Tennessee, USA in 1935⁴¹⁷. He lived in Lawrence County, Tennessee, USA in 1940 (StreetAddress: Appleton-ala Road; 10 Age: 10; AttendedSchool: Yes; EnumerationDistrict: 50-6; GradeCompleted: Elementary school, 2nd grade; ResidenceFarmNineteenThirtyFive: Yes; Single MaritalStatus: Single; Son RelationToHead: Son⁴¹⁷). He lived in Benton Harbor, Berrien County, Michigan, USA in 1980 (Age: 51). Age At Death: (60 years 10 months 24 days) He was buried in Anderson, Lauderdale County, Alabama, USA.
662. ix. LIVING PIERCE⁴¹⁷.

227. **MARY ALICE⁵ HAMMOND** (Jesse Winfield⁴, John Clemmons³ Hammonds, James² Hammonds, Joseph¹ Hammon)^{91, 418, 419, 420} was born on 05 Feb 1889 in Lauderdale County, Alabama, USA^{91, 419}. She died on 27 Feb 1965 in Limestone County, Alabama, USA^{418, 419}. She married James Houston Smith on 27 Apr 1906. He was born on 07 Oct 1882 in Athens, Limestone County, Alabama, USA⁴¹⁹. He died on 10 Feb 1970 in Athens, Limestone County, Alabama, USA⁴¹⁹. Mary Alice Hammond^{91, 418, 419, 420} lived in Mitchell, Lauderdale County, Alabama, USA in 1900 (Age: 11; Marital Status: Single; Relation to Head of House: Daughter⁹¹). She lived in Georgia, Limestone, Alabama, USA in 1930 (Age: 40; Marital Status: Married; Relation to Head of House: Wife⁴²⁰). Age At Death: (76) She was buried in Athens, Limestone County, Alabama, USA⁴¹⁹.



James Houston Smith^{418, 419, 420} lived in Georgia, Limestone, Alabama, USA in 1900. He lived in Georgia, Limestone, Alabama, USA in 1910. He lived in Georgia, Limestone, Alabama, USA in 1920. He was employed as a Farmer in 1930⁴²⁰. He lived in Georgia, Limestone, Alabama,

Generation 5

USA in 1930 (Age: 47; Marital Status: Married; Relation to Head of House: Head⁴²⁰). Age At Death: (87) He was buried in Athens, Limestone County, Alabama, USA⁴¹⁹.
Mary Alice Hammond and James Houston Smith had the following children:

663. i. ELLA MAE SMITH⁴¹⁹ was born on 20 May 1907 in Alabama, USA⁴¹⁹. She died on 29 Nov 1991 in Athens, Limestone County, Alabama, USA⁴¹⁹.
Ella Mae Smith⁴¹⁹ lived in Georgia, Limestone, Alabama, USA in 1920. Age At Death: (84) She was buried in Athens, Limestone County, Alabama, USA⁴¹⁹.
664. ii. JESSE FRANKLIN SMITH^{419, 420} was born on 26 Aug 1909 in Limestone County, Alabama, USA⁴¹⁹. He died on 10 Dec 1958 in Limestone County, Alabama, USA⁴¹⁹.
Jesse Franklin Smith^{419, 420} lived in Georgia, Limestone, Alabama, USA in 1930 (Age: 20; Marital Status: Single; Relation to Head of House: Son⁴²⁰). Age At Death: (49) He was also known as Bill. He was buried in Reid, Limestone, Alabama, USA⁴¹⁹.
665. iii. ROSWELL HOUSTON SMITH^{419, 420} was born on 22 May 1912 in Athens, Limestone County, Alabama, USA⁴¹⁹. He died on 16 Aug 1984 in Athens, Limestone County, Alabama, USA⁴¹⁹.
Roswell Houston Smith^{419, 420} lived in Georgia, Limestone, Alabama, USA in 1930 (Age: 17; Marital Status: Single; Relation to Head of House: Son⁴²⁰). Age At Death: (72) He was also known as Cottonhead. He was buried in Athens, Limestone County, Alabama, USA⁴¹⁹.
666. iv. MARY KATHERINE SMITH^{419, 420} was born on 16 Aug 1915 in Limestone County, Alabama, USA⁴¹⁹. She died on 25 Sep 2005 in Morgan County, Alabama, USA⁴¹⁹.
Mary Katherine Smith^{419, 420} lived in Georgia, Limestone, Alabama, USA in 1920. She lived in Georgia, Limestone, Alabama, USA in 1930 (Age: 14; Marital Status: Single; Relation to Head of House: Daughter⁴²⁰). Age At Death: (90) She was buried in Athens, Limestone County, Alabama, USA⁴¹⁹.
667. v. JAMES WALTER SMITH^{419, 420} was born on 25 Apr 1918 in Limestone County, Alabama, USA⁴¹⁹. He died on 05 Nov 1951 in Alabama, USA⁴¹⁹.
James Walter Smith^{419, 420} lived in Georgia, Limestone, Alabama, USA in 1920. He lived in Georgia, Limestone, Alabama, USA in 1930 (Age: 11; Marital Status: Single; Relation to Head of House: Son⁴²⁰). Age At Death: (33) He was also known as Hootie. He was buried in Athens, Limestone County, Alabama, USA⁴¹⁹.
668. vi. PAUL SMITH^{419, 420} was born on 02 Jan 1921 in Coxey, Limestone, Alabama, USA⁴¹⁹. He died on 02 Jul 2009 in Coxey, Limestone, Alabama, USA⁴¹⁹.
Paul Smith^{419, 420} lived in Georgia, Limestone, Alabama, USA in 1930 (Age: 9; Marital Status: Single; Relation to Head of House: Son⁴²⁰). Age At Death: (88) He was buried in Athens, Limestone County, Alabama, USA⁴¹⁹.
669. vii. WILLIAM MARVIN SMITH^{419, 420} was born on 12 Dec 1923 in Limestone County, Alabama, USA⁴¹⁹. He died on 20 Nov 2014 in Athens, Limestone County, Alabama, USA⁴¹⁹.
William Marvin Smith^{419, 420} lived in Georgia, Limestone, Alabama, USA in 1930 (Age: 6; Marital Status: Single; Relation to Head of House: Son⁴²⁰). Age At Death: (90) He was buried in Athens, Limestone County, Alabama, USA⁴¹⁹.

Generation 5

670. viii. LIVING SMITH⁴²⁰.

671. ix. HAROLD LOYD SMITH⁴¹⁹ was born on 02 Aug 1930 in Limestone County, Alabama, USA⁴¹⁹. He died on 13 Aug 1984⁴¹⁹.
Age At Death: (54) He was buried in Athens, Limestone County, Alabama, USA⁴¹⁹.

228. **JESSE WALTON⁵ HAMMOND** (Jesse Winfield⁴, John Clemmons³ Hammonds, James² Hammonds, Joseph¹ Hammon)^{91, 94, 421, 422, 423, 424} was born on 23 Sep 1891 in Lauderdale County, Alabama, USA^{91, 421, 422}. He died on 19 Jun 1964 in Lauderdale County, Alabama, USA^{421, 425}. He married **TERA JOSEPHINE FLANNAGAN**. She was born on 17 Apr 1891 in Anderson, Lauderdale County, Alabama, USA⁴²⁵. She died on 19 Sep 1973 in Athens, Limestone County, Alabama, USA⁴²⁵.



Jesse Walton Hammond^{91, 94, 421, 422, 423, 424} lived in Mitchell, Lauderdale County, Alabama, USA in 1900 (Age: 8; Marital Status: Single; Relation to Head of House: Son⁹¹). He lived in Mitchell, Lauderdale County, Alabama, USA in 1910 (Age: 18; Marital Status: Single; Relation to Head of House: Son⁹⁴). He lived in Lauderdale County, Alabama, USA between 1917-1918 (Age: 26⁴²²). He was employed as a Black Smith in 1930⁴²³. He lived in Cross Roads, Lauderdale County, Alabama, USA in 1930 (Age: 38; Marital Status: Married; Relation to Head of House: Head⁴²³). Age At Death: (72) He was buried in Athens, Limestone County, Alabama, USA⁴²⁵. Eye Color: (Blue) Find A Grave Memorial #: (21207962)

Tera Josephine Flannagan^{1268, 425, 423, 424} lived in Cross Roads, Lauderdale County, Alabama, USA in 1930 (Age: 38; Marital Status: Married; Relation to Head of House: Wife⁴²³). Age At Death: (82 years 5 months 2 days) She was buried in Athens, Limestone County, Alabama, USA⁴²⁵. Cemetery: (Dement Cemetery) Find A Grave Memorial #: (21243343)

Jesse Walton Hammond and Tera Josephine Flannagan had the following children:

+672 i. JEFFERSON EUGENE⁶ HAMMOND^{425, 1269, 1270, 423, 1271, 1272} was born on 23 Feb 1919 in Rogersville, Lauderdale County, Alabama, USA^{425, 1269, 1270, 423, 1271}. He died on 21 Jun 2009 in Walterboro, Colleton, South Carolina, USA^{425, 1269, 1270}. He married DATHENE WHITE. She was born in 1924. She died in 2000.

+673 ii. AMOS COMMODORE HAMMOND^{425, 1273, 1274, 1275, 1276, 1277, 1278} was born on 29 Nov 1920 in Rogersville, Lauderdale County, Alabama, USA^{425, 424, 1274, 1275, 1276, 1277, 1278}. He died on 10 Mar 1979 in Muscle Shoals, Colbert County, Alabama, USA^{425, 424, 1274, 1275}. He married ARVELLA KING. She was born on 16 Jan 1924 in Rogersville, Lauderdale County, Alabama, USA^{1279, 1275, 1278}. She died on 15 Nov 2006 in Florence, Lauderdale County, Alabama, USA^{1279, 1275}.

+674 iii. JOICY EVELYN HAMMOND^{425, 1280, 1281} was born on 17 Dec 1922 in Lauderdale County, Alabama, USA⁴²⁵. She died on 18 Oct 2014 in Lauderdale County, Alabama, USA⁴²⁵. She married Lloyd Earl Murphy on 07 Oct 1944 in Madison County, Alabama, USA¹²⁸². He was born on 31 Jan 1925 in Huntsville, Madison County, Alabama, USA^{1283, 1284, 1285, 1286}. He died on 22 Nov 1960 in Birmingham, Jefferson County, Alabama, USA¹²⁸⁶.

+675 iv. EARLINE VELERA HAMMOND^{425, 1287, 1288, 1289, 1290} was born on 05 Jan 1925 in Rogersville, Lauderdale County, Alabama, USA^{425, 1287, 1288, 1289, 1290}. She died

Generation 5

on 04 Dec 2008 in Florence, Lauderdale County, Alabama, USA^{425, 1288}. She married HARVIE FRANKLIN SMITH. He was born on 12 Nov 1921 in Athens, Limestone County, Alabama, USA¹²⁸⁹. He died on 02 Aug 1997 in Florence, Lauderdale County, Alabama, USA.

+676 v. EDNA MAE HAMMOND^{425, 1291, 1292, 1293, 1294, 1295} was born on 11 Dec 1926 in Rogersville, Lauderdale County, Alabama, USA^{425, 1291, 1293, 1294}. She died on 03 Oct 2000 in Birmingham, Jefferson County, Alabama, USA^{425, 1291}. She married (1) GEORGE DAVID GRIGGS on 01 Jun 1945 in Madison County, Alabama, USA¹²⁹⁴. He was born on 20 Aug 1923 in Lauderdale County, Alabama, USA^{1296, 1294, 1297}. He died on 09 Nov 2002¹²⁹⁷. She married HARRY LEE BUNCH. He was born on 14 Nov 1920 in Union Grove, Marshall County, Alabama, USA. He died on 13 Sep 1980 in Alabama, USA.

+677 vi. BERL ADOLPH HAMMOND ✕^{1298, 1299, 1300, 1301, 1302, 1303, 1304, 1305} was born on 13 May 1929 in Rogersville, Lauderdale County, Alabama, USA^{1298, 1299, 1300, 1302, 1303, 1304, 1305}. He died on 29 Jul 2003 in Rogersville, Lauderdale County, Alabama, USA^{1298, 1300, 1302, 1303, 1304}. He married FANNIE RUTH CATES. She was born on 09 Nov 1935 in Alabama, USA. She died on 20 Dec 2015.

+678 vii. SARAH VIOLA HAMMOND^{425, 1306, 1307, 1308} was born on 02 Nov 1931 in Rogersville, Lauderdale County, Alabama, USA^{425, 1306, 1307, 1308}. She died on 15 Jan 2001 in Huntsville, Madison County, Alabama, USA^{425, 1306, 1308}. She married CHARLES RAYMOND GARNER. He was born on 03 Aug 1930 in Lexington, Henderson, Tennessee, USA¹³⁰⁸. He died on 01 Jun 1984 in Huntsville, Madison County, Alabama, USA¹³⁰⁸. She married JAMES THOMAS STILL. He was born on 06 Mar 1938 in Huntsville, Madison County, Alabama, USA. He died on 14 Dec 2000 in Huntsville, Madison County, Alabama, USA.

679. viii. LURA YVONNE HAMMOND^{1309, 1310, 1311} was born on 22 Sep 1934 in Rogersville, Lauderdale County, Alabama, USA^{1309, 1310, 1311}. She died on 11 Apr 1990 in Murray, Calloway County, Kentucky, USA (Murray-Calloway County Hospital^{1309, 1310, 1311}). She married THOMAS HOWARD GIBSON. He was born on 01 Nov 1931 in Tennessee, USA¹³¹¹. He died on 08 Dec 1998 in Hazel, Calloway County, Kentucky, USA¹³¹¹. Age At Death: (55) She was buried in Hazel, Calloway County, Kentucky, USA¹³¹¹. Cemetery: (Hazel Cemetery) Find A Grave Memorial #: (16466411)

229. **LURA VIOLA⁵ HAMMOND** (Jesse Winfield⁴, John Clemmons³ Hammonds, James² Hammonds, Joseph¹ Hammon)^{91, 94, 426, 427, 428} was born on 14 Feb 1894 in Lauderdale County, Alabama, USA^{90, 91, 94, 426, 428}. She died on 22 Jan 1928 in Rogersville, Lauderdale County, Alabama, USA (At home^{428, 426, 90}). She married Joe Wheeler Garner in 1908. He was born on 09 Feb 1895 in Rogersville, Lauderdale County, Alabama, USA⁴²⁸. He died on 02 Apr 1966 in Rogersville, Lauderdale County, Alabama, USA⁴²⁸. Lura Viola Hammond^{91, 94, 426, 427, 428} lived in Mitchell, Lauderdale County, Alabama, USA in 1900 (Age: 6; Marital Status: Single; Relation to Head of House: Daughter⁹¹). She lived in Mitchell, Lauderdale County, Alabama, USA in 1910 (Age: 16; Marital Status: Single; Relation to Head of House: Daughter⁹⁴). She lived in Cross Roads, Lauderdale County, Alabama, USA in 1920 (Age: 25; Marital Status: Married; Relation to Head of House: Wife⁴²⁷). Age At Death: (33) She was buried in Lauderdale County, Alabama, USA^{90, 428}. Cemetery: (Rice Cemetery) Find A Grave Memorial #: (129144214)



Generation 5

Joe Wheeler Garner^{427, 428} lived in Cross Roads, Lauderdale County, Alabama, USA in 1920 (Age: 24; Marital Status: Married; Relation to Head of House: Head⁴²⁷). Age At Death: (71) He was buried in Lauderdale County, Alabama, USA⁴²⁸.

Lura Viola Hammond and Joe Wheeler Garner had the following child:

680. i. WILLIAM ALMON GARNER⁴²⁸ was born on 05 Feb 1920 in Lauderdale County, Alabama, USA⁴²⁸. He died on 19 Jan 1946 in Lauderdale County, Alabama, USA⁴²⁸.

Age At Death: (25) He was buried in Lauderdale County, Alabama, USA⁴²⁸.

233. **JASPER CALVIN⁵ HAMMOND** (Jesse Winfield⁴, John Clemmons³ Hammonds, James² Hammonds, Joseph¹ Hammon)^{90, 93, 94, 431, 432, 433} was born on 06 Sep 1904 in Lauderdale County, Alabama, USA^{90, 93, 431}. He died on 21 Mar 1989 in Lauderdale County, Alabama, USA^{90, 431}. He married Virginia Irene England on 22 Feb 1925 in Lauderdale County, Alabama, USA⁴³³. She was born on 04 Jan 1904 in Anderson, Lauderdale County, Alabama, USA⁴³². She died on 05 Dec 1985 in Lauderdale County, Alabama, USA (81).



Jasper Calvin Hammond^{90, 93, 94, 431, 432, 433} lived in Mitchell, Lauderdale County, Alabama, USA in 1910 (Age: 5; Marital Status: Single; Relation to Head of House: Son⁹⁴). He lived in Mitchell, Lauderdale County, Alabama, USA in 1920 (Age: 16; Marital Status: Single; Relation to Head of House: Son⁹³). He lived in Mitchell, Lauderdale County, Alabama, USA in 1935⁴³². He lived in Mitchell, Lauderdale County, Alabama, USA on 01 Apr 1940 (Age: 35; Marital Status: Married; Relation to Head of House: Head⁴³²). Age At Death: (84) He was buried in Rogersville, Lauderdale County, Alabama, USA⁹⁰. Cemetery: (McCartney Cemetery)

Virginia Irene England^{433, 432} lived in Mitchell, Lauderdale County, Alabama, USA in 1935⁴³². She lived in Mitchell, Lauderdale County, Alabama, USA on 01 Apr 1940 (Age: 35; Marital Status: Married; Relation to Head of House: Wife⁴³²). Age At Death: (81 years 11 months 1 days) She was buried in Lauderdale County, Alabama, USA. Cemetery: (McCartney Cemetery) Jasper Calvin Hammond and Virginia Irene England had the following children:

+681 i. EDGAR CALVIN⁶ HAMMOND^{1312, 432, 1313, 1314} was born on 02 Dec 1925 in Lauderdale County, Alabama, USA^{1312, 432, 1313, 1314}. He died on 29 Dec 2018 in Florence, Lauderdale County, Alabama, USA. He married Mary Euphia Evelyn Wright on 11 Jan 1943 in Lauderdale County, Alabama, USA. She was born on 10 Apr 1925 in Lauderdale County, Alabama, USA¹³¹⁴. She died on 07 Jan 2018 in Lauderdale County, Alabama, USA.

682. ii. RUBY DORIS HAMMOND^{1315, 1316} was born on 17 Nov 1929 in Alabama, USA^{1315, 1316}. She died on 23 Dec 2015 in Florence, Lauderdale County, Alabama, USA. She married Jerry Lee Arnold in Apr 1964 in Lauderdale County, Alabama, USA. He was born on 14 Jan 1932 in Michigan, USA. He died on 06 Jul 1985 in Alabama, USA.

Ruby Doris Hammond^{1315, 1316} lived in Mitchell, Lauderdale County, Alabama, USA in 1930 (Age: 0; Age: 5/12; Marital Status: Single; Relation to Head of House: Daughter¹³¹⁵). She lived in Mitchell, Lauderdale County, Alabama, USA in 1935¹³¹⁶. She lived in Mitchell, Lauderdale County, Alabama, USA on 01 Apr 1940 (Age: 10; Marital Status: Single; Relation to Head of House: Daughter¹³¹⁶). She was buried in Florence, Lauderdale County, Alabama, USA.

683. iii. LIVING HAMMOND⁴³².

684. iv. LIVING HAMMOND^{432, 1317}.

Generation 5



242. **ELIZA SURBRINA⁵ HAMMONDS** (Benjamin Franklin⁴, Miles Standish³ Hammon, James², Joseph¹ Hammon)^{434, 435, 436, 437, 438, 439, 440, 108} was born in Feb 1863 in Lawrence County, Tennessee, USA^{434, 435, 436, 437, 438, 108, 111}. She died on 14 Jun 1931 in Lawrence County, Tennessee, USA^{435, 436, 437, 111}. She married William Presley Comer in 1881⁴³⁸. He was born on 06 Dec 1857 in Alabama, USA⁴³⁸. He died on 11 Feb 1938 in Leoma, Lawrence County, Tennessee, USA⁴³⁵.

Eliza Surbrina Hammonds^{434, 435, 436, 437, 438, 439, 440, 108} lived in Lawrence County, Tennessee, USA in 1870 (Lawrence County). She lived in Lawrenceburg, Lawrence County, Tennessee, USA in 1870 (7 Age: 7¹⁰⁸). She lived in Lawrence County, Tennessee, USA in 1880 (Lawrence County⁴³⁴). She lived in Lawrence County, Tennessee, USA in 1900 (Age: 37; Marital Status: Married; Relation to Head of House: Wife/Lawrence County⁴³⁸). She lived in Lawrence County, Tennessee, USA in 1910 (Age: 46; Marital Status: Married; Relation to Head of House: Wife/Lawrence County⁴⁴⁰). She lived in Lawrence County, Tennessee, USA in 1920 (Age: 56; Marital Status: Married; Relation to Head of House: Wife/Lawrence County⁴³⁹). She lived in Lawrence County, Tennessee, USA on 07 Apr 1930 (Lawrence County). She was buried on 15 Jun 1931^{437, 435, 111}. Age At Death: (68) Find A Grave Memorial #: (17427556) She was employed as a Housekeeper⁴³⁷.

William Presley Comer^{435, 438, 439, 440} lived in Lawrence County, Tennessee, USA on 06 Jul 1860. He lived in Lawrence County, Tennessee, USA on 01 Jun 1870. He lived in Lawrence County, Tennessee, USA on 17 Jun 1880. He lived in Lawrence County, Tennessee, USA in 1900 (Age: 42; Marital Status: Married; Relation to Head of House: Head⁴³⁸). He lived in Lawrence County, Tennessee, USA in 1910 (Age: 52; Age: 52; Marital Status: Married; Relation to Head of House: Head⁴⁴⁰). He lived in Lawrence County, Tennessee, USA in 1920 (Age: 62; Marital Status: Married; Relation to Head of House: Head⁴³⁹). He lived in Lawrence County, Tennessee, USA on 07 Apr 1930. Age At Death: (80 years 2 months 5 days) He was buried in Five Points, Lawrence County, Tennessee, USA⁴³⁵. His cause of death was Pneumonia Myocarditis. Cemetery: (Second Creek Cemetery) Find A Grave Memorial #: (17427554) Eliza Surbrina Hammonds and William Presley Comer had the following children:

685. i. ANNA KISSIAH COMER⁴³⁸ was born on 30 Jun 1882 in Lawrence County, Tennessee, USA⁴³⁸. She died on 10 Oct 1917 in Lawrence County, Tennessee, USA.
Anna Kissiah Comer⁴³⁸ lived in Lawrence County, Tennessee, USA in 1900 (Age: 17; Marital Status: Single; Relation to Head of House: Daughter⁴³⁸). She lived in Lawrence County, Tennessee, USA on 28 Apr 1910. She was buried on 11 Oct 1917 in Five Points, Lawrence County, Tennessee, USA. Age At Death: (35 years 3 months 10 days) Find A Grave Memorial #: (135604888)
686. ii. MARTHA ELLEN COMER^{435, 438} was born on 09 Dec 1886 in Lawrence County, Tennessee, USA^{435, 438}. She died on 29 Jul 1916 in Lawrence County, Tennessee, USA⁴³⁵.
Martha Ellen Comer^{435, 438} lived in Lawrence County, Tennessee, USA in 1900 (Age: 13; Marital Status: Single; Relation to Head of House: Daughter⁴³⁸). She lived in Lawrence County, Tennessee, USA on 28 Apr 1910. She was buried on 30 Jul 1916 in Five Points, Lawrence County, Tennessee, USA⁴³⁵. Age At Death: (29 years 7 months 20 days) She was also known as Mattie. Cemetery: (Second Creek Cemetery) Find A Grave Memorial #: (17427768)
687. iii. SAMUEL FRANKLIN COMER^{438, 440} was born on 16 Jun 1889 in Lawrence County,

Generation 5

Tennessee, USA⁴³⁸. He died on 29 Oct 1956 in Fort Worth, Tarrant County, Texas, USA.

Samuel Franklin Comer^{438, 440} lived in Lawrence County, Tennessee, USA in 1900 (Age: 10; Marital Status: Single; Relation to Head of House: Son⁴³⁸). He lived in Lawrence County, Tennessee, USA in 1910 (Age: 20; Marital Status: Single; Relation to Head of House: Son⁴⁴⁰). He lived in Lawrence County, Tennessee, USA on 06 Jan 1920. He lived in Lawrence County, Tennessee, USA on 08 Apr 1930. He lived in Birmingham, Jefferson County, Alabama, USA in 1939 (824 17th Ct N.). He lived in Birmingham, Jefferson County, Alabama, USA on 06 Apr 1940. He was buried on 30 Oct 1956 in Fort Worth, Tarrant County, Texas, USA. Age At Death: (67 years 4 months 13 days) Cemetery: (Mount Olivet Cemetery) Find A Grave Memorial #: (136972028)

256. **ROBERT HENRY HOWARD** (Mary Ann⁴ Hammond, Jesse³ Hammonds, James² Hammonds, Joseph¹ Hammon, Stephen Decatur Howard I)¹¹⁵ was born on 23 Jul 1877 in Alabama, USA¹¹⁵. He died on 03 Jan 1961 in Athens, Limestone County, Alabama, USA. He married Zora McLemore in 1898. She was born on 23 Aug 1877 in Alabama, USA. She died on 07 Oct 1944 (Age: 67).

Robert Henry Howard¹¹⁵ lived in Lauderdale County, Alabama, USA in 1880 (Age: 3; Marital Status: Single; Relation to Head of House: Son¹¹⁵). He lived in Mitchell, Lauderdale County, Alabama, USA in 1900 (Age: 22; Marital Status: Married; Relation to Head of House: Head). He lived in Rogersville, Lauderdale County, Alabama, USA in 1910 (Age: 32; Age: 33; Marital Status: Married; Relation to Head of House: Head). He lived in Athens, Limestone County, Alabama, USA in 1920 (Age: 42; Marital Status: Married; Relation to Head of House: Head). He lived in Athens, Limestone County, Alabama, USA in 1930 (Age: 53; Marital Status: Married; Relation to Head of House: Head). He lived in Athens, Limestone County, Alabama, USA in 1935. He lived in Athens, Limestone County, Alabama, USA on 01 Apr 1940 (Age: 62; Marital Status: Married; Relation to Head of House: Father). Age At Death: (83) He was also known as Bob. He was buried in Athens, Limestone County, Alabama, USA.

Zora McLemore lived in Mitchell, Lauderdale County, Alabama, USA in 1900 (Age: 22; Marital Status: Married; Relation to Head of House: Wife). She lived in Rogersville, Lauderdale County, Alabama, USA in 1910 (Age: 33; Marital Status: Married; Relation to Head of House: Wife). She lived in Athens, Limestone County, Alabama, USA in 1920 (Age: 42; Marital Status: Married; Relation to Head of House: Wife). She lived in Athens, Limestone County, Alabama, USA in 1930 (Age: 53; Marital Status: Married; Relation to Head of House: Wife). She lived in Athens, Limestone County, Alabama, USA in 1935. She lived in Athens, Limestone County, Alabama, USA on 01 Apr 1940 (Age: 62; Marital Status: Married; Relation to Head of House: Mother). She was buried in Athens, Limestone County, Alabama, USA.

Robert Henry Howard and Zora McLemore had the following children:

716. i. MYRTLE B HOWARD was born on 23 Oct 1898 in Alabama, USA. She died on 06 Oct 1987 (Age: 88).
Myrtle B Howard lived in Mitchell, Lauderdale County, Alabama, USA in 1900 (Age: 1; Marital Status: Single; Relation to Head of House: Daughter). She lived in Rogersville, Lauderdale County, Alabama, USA in 1910 (Age: 10; Marital Status: Single; Relation to Head of House: Daughter). She lived in Athens, Limestone County, Alabama, USA in 1920 (Age: 20; Marital Status: Single; Relation to Head of House: Daughter). She lived in Athens, Limestone County, Alabama, USA in 1930 (Age: 31; Marital Status: Married; Relation to Head of House: Wife). She lived in Athens, Limestone County, Alabama, USA in 1935. She lived in Athens, Limestone County, Alabama, USA on 01 Apr 1940 (Age: 41; Marital Status: Married; Relation to Head of House: Wife). She was buried in Athens, Limestone County, Alabama, USA.
717. ii. MARY LEONA HOWARD was born on 22 Apr 1901 in Rogersville, Lauderdale County, Alabama, USA. She died on 04 Oct 1999 in Florida, USA.
Mary Leona Howard lived in Rogersville, Lauderdale County, Alabama, USA in 1910 (Age: 8; Marital Status: Single; Relation to Head of House: Daughter). She lived in Athens, Limestone County, Alabama, USA in 1930 (Age: 28; Marital

Generation 5

Status: Married; Relation to Head of House: Wife). She lived in Athens, Limestone County, Alabama, USA in 1935. She lived in Athens, Limestone County, Alabama, USA on 01 Apr 1940 (Age: 38; Marital Status: Married; Relation to Head of House: Wife). Age At Death: (98) She was buried in Athens, Limestone County, Alabama, USA.

718. iii. LURTIS BURL HOWARD was born on 02 Sep 1910 in Limestone County, Alabama, USA. He died on 09 Oct 1977 in Athens, Limestone County, Alabama, USA. Lurtis Burl Howard lived in Athens, Limestone County, Alabama, USA in 1920 (Age: 9; Marital Status: Single; Relation to Head of House: Son). He lived in Fort Bliss, El Paso County, Texas, USA in 1930 (Age: 19; Age: 10; Marital Status: Single; Relation to Head of House: Private; Relation to Head of House: Patient). He lived in Athens, Limestone County, Alabama, USA in 1935. He lived in Athens, Limestone County, Alabama, USA on 01 Apr 1940 (Age: 29; Marital Status: Married; Relation to Head of House: Head). Age At Death: (67) He was buried in Athens, Limestone County, Alabama, USA.
719. iv. RUBY L HOWARD was born on 15 Oct 1918 in Alabama, USA. She died on 30 May 1990. Ruby L Howard lived in Athens, Limestone County, Alabama, USA in 1920 (Age: 1; Marital Status: Single; Relation to Head of House: Daughter). She lived in Athens, Limestone County, Alabama, USA in 1930 (Age: 11; Marital Status: Single; Relation to Head of House: Daughter). She lived in Athens, Limestone County, Alabama, USA in 1935. She lived in Decatur, Morgan County, Alabama, USA on 01 Apr 1940 (Age: 21; Marital Status: Married; Relation to Head of House: Wife). She lived in Decatur, Morgan County, Alabama, USA in 1952. Age At Death: (71) She was buried in Athens, Limestone County, Alabama, USA.

268. **IDA CAROLINE⁵ HAMMOND** (William Rufus⁴, Jesse³ Hammonds, James² Hammonds, Joseph¹ Hammon)^{444, 445} was born in Dec 1883 in Lauderdale County, Alabama, USA. She died in Sep 1945. She married Atha Presley Whitt on 18 Jun 1901 in Giles County, Tennessee, USA. He was born on 09 Apr 1878 in Pulaski, Giles County, Tennessee, USA⁴⁴⁵. He died on 22 Sep 1945 in Reno, Lamar, Texas, USA.



Ida Caroline Hammond^{444, 445} lived in Fannin County, Texas, USA in 1910 (Age: 26; Marital Status: Married; Relation to Head of House: Wife⁴⁴⁵). She lived in Fannin County, Texas, USA in 1920 (Age: 36; Marital Status: Married; Relation to Head of House: Wife⁴⁴⁴). Age At Death: (61)

Atha Presley Whitt^{444, 445} lived in Fannin County, Texas, USA in 1910 (Age: 32; Marital Status: Married; Relation to Head of House: Head⁴⁴⁵). He lived in Fannin County, Texas, USA in 1920 (Age: 41; Marital Status: Married; Relation to Head of House: Head⁴⁴⁴). Age At Death: (67) He was also known as Athie.

Ida Caroline Hammond and Atha Presley Whitt had the following children:

720. i. BESSIE MAE WHITT^{444, 445} was born on 04 Apr 1903 in Ladonia, Fannin, Texas, USA⁴⁴⁵. She died on 14 Mar 1976. Bessie Mae Whitt^{444, 445} lived in Fannin County, Texas, USA in 1910 (Age: 7; Marital Status: Single; Relation to Head of House: Daughter⁴⁴⁵). She lived in Fannin County, Texas, USA in 1920 (Age: 16; Marital Status: Single; Relation to Head of House: Daughter⁴⁴⁴). She lived in Fannin County, Texas, USA in 1930 (Marital Status: Married; Relation to Head of House: Wife). She lived in Fannin County, Texas, USA in 1935. She lived in Fannin County, Texas, USA on 01 Apr 1940 (Marital Status: Married; Relation to Head of House: Wife). Age At Death: (72) She was buried in Honey Grove, Fannin, Texas, USA. Cemetery: (Oakwood Cemetery)
721. ii. ROSS WILLIAM WHITT^{444, 445} was born on 23 Nov 1906 in Fannin County, Texas,

Generation 5

USA. He died on 23 Aug 1981 in Paris, Lamar County, Texas, USA.

Ross William Whitt^{444, 445} lived in Fannin County, Texas, USA in 1910 (Age: 3; Marital Status: Single; Relation to Head of House: Son⁴⁴⁵). He lived in Fannin County, Texas, USA in 1920 (Age: 13; Marital Status: Single; Relation to Head of House: Son⁴⁴⁴). He lived in Fannin County, Texas, USA in 1930 (Marital Status: Single; Relation to Head of House: Brother-In-Law). He lived in Hunt County, Texas, USA in 1935. He lived in Fannin County, Texas, USA on 01 Apr 1940 (Marital Status: Married; Relation to Head of House: Head). Age At Death: (74) He lived in Honey Grove, Fannin, Texas, USA.

722. iii. GEORGE PRESLEY WHITT^{444, 445} was born on 22 Feb 1910 in Ladonia, Fannin, Texas, USA^{444, 445}. He died on 23 Jun 1983 in Vernon, Wilbarger, Texas, USA. George Presley Whitt^{444, 445} lived in Fannin County, Texas, USA in 1910 (Age: 0; Age: 12; Marital Status: Single; Relation to Head of House: Son⁴⁴⁵). He lived in Fannin County, Texas, USA in 1920 (Age: 10; Marital Status: Single; Relation to Head of House: Son⁴⁴⁴). He lived in Fannin County, Texas, USA in 1935. He lived in Fannin County, Texas, USA on 01 Apr 1940 (Marital Status: Married; Relation to Head of House: Head). Age At Death: (73) He was buried in Vernon, Wilbarger, Texas, USA.

723. iv. HENRY GRADY WHITT⁴⁴⁴ was born about 1912 in Texas, USA⁴⁴⁴. He died in 1986. Henry Grady Whitt⁴⁴⁴ lived in Fannin County, Texas, USA in 1920 (Age: 8; Marital Status: Single; Relation to Head of House: Son⁴⁴⁴). He lived in Fannin County, Texas, USA in 1935. He lived in Fannin County, Texas, USA on 01 Apr 1940 (Marital Status: Married; Relation to Head of House: Head). Age At Death: (about 74) He was buried in Amarillo, Potter County, Texas, USA.

269. **LEROY HOUSTON⁵ HAMMOND** (William Rufus⁴, Jesse³ Hammonds, James² Hammonds, Joseph¹ Hammon)^{446, 447, 448, 449, 450, 451, 452} was born on 07 Sep 1882 in Alabama, USA^{448, 449, 450}. He died on 20 May 1946 in Maury County, Tennessee, USA^{448, 449, 450, 452}. He married Sarah Emma Cowan on 28 Jun 1919 in Jefferson County, Tennessee, USA⁴⁵¹. She was born on 28 Nov 1891 in Grainger County, Tennessee, USA⁴⁴⁹. She died in 1954⁴⁴⁹. Leroy Houston Hammond^{446, 447, 448, 449, 450, 451, 452} lived in Giles County, Tennessee, USA in 1900 (Age: 17; Marital Status: Single; Relation to Head of House: Son). He was employed as a Lawyer in 1930⁴⁴⁷. He lived in Mount Pleasant, Maury County, Tennessee, USA in 1930 (Age: 47; Marital Status: Married; Relation to Head of House: Head⁴⁴⁷). He lived in Mount Pleasant, Maury County, Tennessee, USA in 1935. He lived in Mount Pleasant, Maury County, Tennessee, USA on 01 Apr 1940 (Age: 57; Marital Status: Married; Relation to Head of House: Head⁴⁴⁶). His estate was probated on 29 Mar 1946 in Maury County, Tennessee, USA⁴⁵². He was buried on 21 May 1946 in Maury County, Tennessee, USA⁴⁴⁹. Age At Death: (63 years 8 months 13 days) His cause of death was Cerebral Hemorrhage. Cemetery: (Arlington Cemetery) Find A Grave Memorial #: (112254822)



Sarah Emma Cowan^{447, 449, 451, 1318} lived in Mount Pleasant, Maury County, Tennessee, USA in 1930 (Age: 38; Marital Status: Married; Relation to Head of House: Wife⁴⁴⁷). She lived in Mount Pleasant, Maury County, Tennessee, USA in 1935. She lived in Mount Pleasant, Maury County, Tennessee, USA on 01 Apr 1940 (Age: 46; Marital Status: Married; Relation to Head of House: Wife). Age At Death: (62) She was buried in Mount Pleasant, Maury County, Tennessee, USA⁴⁴⁹. Cemetery: (Arlington Cemetery) Find A Grave Memorial #: (112255915) Leroy Houston Hammond and Sarah Emma Cowan had the following children:

724. i. WILLIAM ROBERT⁶ HAMMOND^{446, 447, 449, 1318, 1319, 1320} was born on 05 Mar 1922 in Tennessee, USA^{446, 447, 449, 1318, 1319, 1320}. He died on 04 Jan 1986 in Santa

Generation 5

Clara County, California, USA^{449, 1318, 1319}.
William Robert Hammond^{446, 447, 449, 1318, 1319, 1320} lived in Mount Pleasant, Maury County, Tennessee, USA in 1930 (Age: 8; Marital Status: Single; Relation to Head of House: Son⁴⁴⁷). He lived in Mount Pleasant, Maury County, Tennessee, USA on 01 Apr 1940 (Age: 18; Marital Status: Single; Relation to Head of House: Son⁴⁴⁶). He served in the military on 06 Jun 1944 (Age: 22¹³²⁰). Age At Death: (63) He was buried in Mount Pleasant, Maury County, Tennessee, USA⁴⁴⁹. Cemetery: (Arlington Cemetery) Find A Grave Memorial #: (112260950) He was known by the title of COL.

- +725 ii. MARY JANE HAMMOND^{446, 1321, 1322} was born on 06 Feb 1932 in Mount Pleasant, Maury County, Tennessee, USA¹³²². She died on 06 Jul 2006 in Columbia, Maury County, Tennessee, USA^{1322, 1321}. She married JAMES EDWARD MATTHEWS II. He was born on 22 Oct 1928 in Columbia, Maury County, Tennessee, USA. He died on 27 Jan 2005 in Columbia, Maury County, Tennessee, USA.

271. **WILLIAM SILAS⁵ HAMMOND** (William Rufus⁴, Jesse³ Hammonds, James² Hammonds, Joseph¹ Hammon)^{457, 458, 459, 460} was born on 24 Jul 1888 in Alabama, USA^{457, 458, 459, 460}. He died on 05 Mar 1966 in Chapel Hill, Orange County, North Carolina, USA^{457, 458, 460}. He married **MARY IRENE BASS**. She was born on 06 Dec 1892 in Giles County, Tennessee, USA. She died on 26 Nov 1975 in Chapel Hill, Orange County, North Carolina, USA.
William Silas Hammond^{457, 458, 459, 460} lived in Giles County, Tennessee, USA in 1910 (Civil District 4, Age: 21; Marital Status: Single; Relation to Head of House: Son/Giles County¹³²³). He lived in Giles County, Tennessee, USA between 1917-1918 (Age: 29⁴⁵⁹). Age At Death: (77 years 7 months 9 days) He was buried in Chapel Hill, Orange County, North Carolina, USA⁴⁶⁰. Cemetery: (Chapel Hill Memorial Cemetery) Find A Grave Memorial #: (19976473)



Mary Irene Bass⁴⁵⁷ lived in Giles County, Tennessee, USA in 1900. She lived in Giles County, Tennessee, USA in 1910. She lived in Giles County, Tennessee, USA in 1920. She lived in Giles County, Tennessee, USA in 1930. She lived in Giles County, Tennessee, USA in 1935. She lived in Giles County, Tennessee, USA in 1940. Age At Death: (82 years 11 months 20 days)
William Silas Hammond and Mary Irene Bass had the following children:

726. i. SARAH RUTH⁶ HAMOND was born on 27 Jan 1918 in Minor Hill, Giles County, Tennessee, USA. She died on 18 Feb 1997 in Silver Spring, Montgomery County, Maryland, USA.
Sarah Ruth Hamond lived in Giles County, Tennessee, USA in 1920. She lived in Giles County, Tennessee, USA in 1930. She lived in Giles County, Tennessee, USA in 1935. She lived in Giles County, Tennessee, USA in 1940. Age At Death: (79 years 0 months 22 days)
- +727 ii. ELIZABETH ELLEN HAMMOND^{1324, 1325, 1326} was born on 25 Apr 1922 in Tennessee, USA^{1324, 1325, 1327, 1326}. She died on 13 Jun 2009 in Decatur, De Kalb County, Georgia, USA¹³²⁷. She married Robert Neill Scott Sr. in 1944 in Athens, McMinn County, Tennessee, USA. He was born on 04 Jan 1922 in Carthage, Leake County, Mississippi, USA^{1327, 1326}. He died on 11 Aug 2000 in Chapel Hill, Orange County, North Carolina, USA¹³²⁷.

273. **JAMES STEWART⁵ HAMMOND** (Henry Alexander⁴, Jesse³ Hammonds, James² Hammonds, Joseph¹ Hammon)^{469, 142, 470, 471, 472, 473, 474} was born on 08 Oct 1882 in Lexington, Lauderdale County, Alabama, USA^{470, 142, 472, 474}. He died on 08 Jan 1962 in Florence, Lauderdale County, Alabama, USA^{470, 474}. He married Odella C Wisdom on 15 Aug 1907 in Lauderdale County, Alabama, USA. She was



Generation 5

born on 01 Feb 1887 in Lexington, Lauderdale County, Alabama, USA^{470, 474, 475, 476}. She died on 15 Aug 1971 in Lexington, Lauderdale County, Alabama, USA^{470, 474}.

James Stewart Hammond^{469, 142, 470, 471, 472, 473, 474} lived in Lexington, Lauderdale County, Alabama, USA in 1900 (Age: 17; Marital Status: Single; Relation to Head of House: Son¹⁴²). He lived in Lauderdale County, Alabama, USA between 1917-1918 (Age: 35⁴⁷²). He was employed as a Farmer in 1918 in Lauderdale County, Alabama, USA. He lived in Lexington, Lauderdale County, Alabama, USA in 1920 (Age: 37; Marital Status: Married; Relation to Head of House: Head⁴⁷¹). He was employed as a Farmer in 1930 in Lauderdale County, Alabama, USA⁴⁶⁹. He lived in Lexington, Lauderdale County, Alabama, USA in 1930 (Age: 47; Marital Status: Married; Relation to Head of House: Head⁴⁶⁹). Age At Death: (79) He was buried in Florence, Lauderdale County, Alabama, USA^{470, 474}. Eye Color: (Blue)

Notes for James Stewart Hammond:

His WWI Registration card noted he was in poor health and had not worked for at least 12-months.

He also signed his card with an "X".

Odella C Wisdom^{470, 473, 474, 476} lived in Poplar Springs, Lauderdale, Alabama, USA in 1900. She lived in Lexington, Lauderdale County, Alabama, USA in 1920 (Age: 33; Marital Status: Married; Relation to Head of House: Wife⁴⁷⁶). She lived in Lexington, Lauderdale County, Alabama, USA in 1930 (Age: 43; Marital Status: Married; Relation to Head of House: Wife⁴⁷⁵). Age At Death: (84 years 6 months 14 days) She was buried in Florence, Lauderdale County, Alabama, USA^{470, 474}.

James Stewart Hammond and Odella C Wisdom had the following children:

- +728 i. EARL LEO⁶ HAMMOND^{1328, 1329, 469, 1330, 1331, 471, 1332, 1333} was born on 23 Aug 1908 in Anderson, Lauderdale County, Alabama, USA^{1328, 1329, 469, 1332, 1333}. He died on 07 Jun 1994 in Huntsville, Madison County, Alabama, USA^{1328, 1329}. He married RUBY ITASKA HOOIE. She was born on 04 Nov 1912 in Lauderdale County, Alabama, USA^{1328, 1332, 1333}. She died on 16 Feb 2004 in Lauderdale County, Alabama, USA¹³²⁸.
- +729 ii. HERMAN ALEXANDER HAMMOND^{470, 1334, 1335, 1336, 1337, 471} was born on 31 May 1910 in Anderson, Lauderdale County, Alabama, USA^{470, 1334}. He died on 12 Nov 1994 in Lawrenceburg, Lawrence County, Tennessee, USA^{470, 1334}. He married Mary Idell Newton on 06 Mar 1937. She was born on 02 May 1915 in Five Points, Lawrence County, Tennessee, USA⁴⁷⁰. She died on 17 Aug 2003 in Ethridge, Lawrence County, Tennessee, USA⁴⁷⁰.
- +730 iii. ILA GWENDOLINE HAMMOND^{1338, 1339, 471, 473, 1340, 1341, 1342} was born on 25 Apr 1912 in Anderson, Lauderdale County, Alabama, USA^{1338, 473, 1341}. She died on 03 Nov 1997 in Leoma, Lawrence County, Tennessee, USA^{1338, 473, 1341}. She married Verbal Flemming on 17 Jun 1939 in Lawrence County, Tennessee, USA¹³⁴². He was born on 21 May 1919 in Rogersville, Lauderdale County, Alabama, USA¹³³⁸. He died on 05 Apr 1999 in Lawrenceburg, Lawrence County, Tennessee, USA¹³³⁸.
- +731 iv. GRADY KAY HAMMOND^{1343, 1344, 1345, 1346, 471} was born on 29 Apr 1914 in Anderson, Lauderdale County, Alabama, USA^{1343, 471}. He died on 02 Dec 1983 in Nashville, Davidson County, Tennessee, USA^{1347, 1343}. He married Mildred Pauline Hammond on 31 Dec 1936. She was born on 11 Mar 1913 in Lexington, Lauderdale County, Alabama, USA^{1347, 1348}. She died on 03 Apr 2003 in

Generation 5

Columbia, Maury County, Tennessee, USA^{1347, 1348}.

732. v. STELLA ELIZABETH HAMMOND^{474, 471, 1349, 1350} was born on 17 Oct 1916 in Lexington, Lauderdale County, Alabama, USA⁴⁷⁴. She died in Aug 1962 in Lexington, Lauderdale County, Alabama, USA⁴⁷⁴.
Stella Elizabeth Hammond^{474, 471, 1349, 1350} lived in Lexington, Lauderdale County, Alabama, USA in 1920 (Age: 3; Age: 3 4/12; Marital Status: Single; Relation to Head of House: Daughter⁴⁷¹). She lived in Lexington, Lauderdale County, Alabama, USA in 1930 (Age: 13; Marital Status: Single; Relation to Head of House: Daughter¹³⁵⁰). She lived in Lexington, Lauderdale County, Alabama, USA in 1935¹³⁴⁹. She lived in Lexington, Lauderdale County, Alabama, USA on 01 Apr 1940 (Age: 23; Marital Status: Single; Relation to Head of House: Daughter¹³⁴⁹). Age At Death: (45) She was buried in Florence, Lauderdale County, Alabama, USA⁴⁷⁴. Cemetery: (Tri-Cities Memorial Gardens) Find A Grave Memorial #: (126339733)
- +733 vi. FRANCES HELLEN HAMMOND^{1351, 1352, 1353, 1354, 471, 1355} was born on 18 Dec 1918 in Lauderdale County, Alabama, USA^{1354, 1355}. She died on 18 Oct 2013 in Florence, Lauderdale County, Alabama, USA¹³⁵⁴. She married William Lester Wallace Sr. on 02 Feb 1945. He was born on 29 Aug 1912 in Lauderdale County, Alabama, USA^{1354, 1355}. He died on 22 Dec 2002 in Lauderdale County, Alabama, USA¹³⁵⁴.
- +734 vii. DELLA MAE HAMMOND^{1356, 1357, 1358, 1359, 1360, 1361} was born on 09 Nov 1920 in Anderson, Lauderdale County, Alabama, USA^{1356, 1359, 1360, 1361}. She died on 04 Aug 2005 in Anderson, Lauderdale County, Alabama, USA^{1356, 1359, 1361}. She married Rufus Albert McConnell on 09 Nov 1940. He was born on 12 Oct 1920 in Anderson, Lauderdale County, Alabama, USA^{1356, 1360, 1361}. He died on 07 Feb 2007 in Anderson, Lauderdale County, Alabama, USA^{1356, 1361}.
- +735 viii. ELSIE IRENE HAMMOND^{1362, 1363, 1364} was born on 19 Nov 1922 in Lauderdale County, Alabama, USA¹³⁶⁴. She died on 31 May 2016 in Lawrenceburg, Lawrence County, Tennessee, USA¹³⁶⁴. She married HOWARD GREEN. He was born on 08 Jul 1923 in Rogersville, Lauderdale County, Alabama, USA^{1365, 1364}. He died on 24 Jan 2005 in Columbia, Maury County, Tennessee, USA^{1365, 1364}.
- +736 ix. PAUL STEWARD HAMMOND^{1366, 1367} was born on 15 Mar 1925 in Alabama, USA^{1366, 1367}. He died on 01 Jul 2014 in Indiana, USA. He married LIVING BUTCHER.
- +737 x. LIVING HAMMOND^{1368, 1369, 1370, 1371}. She married LIVING THIGPEN.
- +738 xi. CURTIS ONEAL HAMMOND^{1372, 1373, 1374} was born on 11 Jul 1930 in Alabama, USA^{1373, 1374}. He died on 31 Jul 2016 in Alabama, USA¹³⁷⁴. He married (1) AUDREY FAYE HANEY on 24 Jan 1948 in Alabama, USA. She was born on 20 Mar 1933 in Lauderdale County, Alabama, USA¹³⁷⁵. She died on 12 Apr 1992 in Lauderdale County, Alabama, USA¹³⁷⁵. He married NANCY HAMMOND.

Generation 5



274. **SARAH CAROLINE⁵ HAMMOND** (Henry Alexander⁴, Jesse³ Hammonds, James² Hammonds, Joseph¹ Hammon)^{142, 477, 478, 479} was born on 30 Sep 1884 in Lexington, Lauderdale County, Alabama, USA^{479, 142}. She died on 12 Oct 1949 in Florence, Lauderdale County, Alabama, USA^{479, 477}. She married George Wilson Porter on 07 Jan 1906. He was born on 15 Nov 1879 in Lexington, Lauderdale County, Alabama, USA⁴⁷⁹. He died on 28 Nov 1946 in Florence, Lauderdale County, Alabama, USA⁴⁷⁹.
Sarah Caroline Hammond^{142, 477, 478, 479} lived in Lexington, Lauderdale County, Alabama, USA in 1900 (Age: 15; Marital Status: Single; Relation to Head of House: Daughter¹⁴²). She lived in Lexington, Lauderdale County, Alabama, USA in 1930 (Age: 45; Marital Status: Married; Relation to Head of House: Wife⁴⁷⁸). Age At Death: (65) She was also known as Carrie. She was buried in Lexington, Lauderdale County, Alabama, USA⁴⁷⁹. Cemetery: (Portertown Cemetery) Find A Grave Memorial #: (127319060)

George Wilson Porter^{478, 479} was employed as a Farmer in 1930⁴⁷⁸. He lived in Lexington, Lauderdale County, Alabama, USA in 1930 (Age: 50; Marital Status: Married; Relation to Head of House: Head⁴⁷⁸). Age At Death: (67) He was buried in Lexington, Lauderdale County, Alabama, USA⁴⁷⁹. Cemetery: (Portertown Cemetery) Find A Grave Memorial #: (127319177)
Sarah Caroline Hammond and George Wilson Porter had the following children:

739. i. **HAUTIE VIOLA PORTER⁴⁷⁹** was born on 20 Sep 1906 in Lexington, Lauderdale County, Alabama, USA⁴⁷⁹. She died on 05 Feb 1972 in Florence, Lauderdale County, Alabama, USA⁴⁷⁹. She married Earnest Gilbert Newton on 12 Apr 1925. He was born on 03 Jul 1903. He died on 02 Dec 1964. Age At Death: (65) She was buried in Lexington, Lauderdale County, Alabama, USA⁴⁷⁹. Cemetery: (Portertown Cemetery)
740. ii. **TAMSEY MAE PORTER^{478, 479}** was born on 04 May 1913 in Lexington, Lauderdale County, Alabama, USA^{479, 478}. She died on 23 Dec 1993 in Athens, Limestone County, Alabama, USA⁴⁷⁹. She married Janus Edward Balch on 04 Dec 1932. He was born on 19 Jun 1914 in Lexington, Lauderdale County, Alabama, USA. He died on 08 Jul 1985 in Lexington, Lauderdale County, Alabama, USA. Tamsey Mae Porter^{478, 479} lived in Lexington, Lauderdale County, Alabama, USA in 1930 (Age: 17; Marital Status: Single; Relation to Head of House: Daughter⁴⁷⁸). Age At Death: (80) She was buried in Lexington, Lauderdale County, Alabama, USA⁴⁷⁹. Cemetery: (Nebo Cemetery)
741. iii. **ELLEN WYLODINE PORTER^{478, 479}** was born on 01 Oct 1917 in Lexington, Lauderdale County, Alabama, USA⁴⁷⁹. She died on 27 Jul 2012 in Rogersville, Lauderdale County, Alabama, USA⁴⁷⁹. She married Gilbert Arvil Davis on 19 Mar 1937. He was born on 03 Feb 1917 in Rogersville, Lauderdale County, Alabama, USA. He died on 24 Mar 1975 in Rogersville, Lauderdale County, Alabama, USA. Ellen Wylodine Porter^{478, 479} lived in Lexington, Lauderdale County, Alabama, USA in 1930 (Age: 12; Marital Status: Single; Relation to Head of House: Daughter⁴⁷⁸). Age At Death: (94) She was buried in Rogersville, Lauderdale County, Alabama, USA⁴⁷⁹. Cemetery: (Springfield Cemetery) Find A Grave Memorial #: (17435192)
742. iv. **EDNA NADINE PORTER^{478, 479}** was born on 06 Aug 1924 in Lexington, Lauderdale County, Alabama, USA⁴⁷⁹. She died on 18 Jun 2005 in Florence, Lauderdale County, Alabama, USA⁴⁷⁹. She married LIVING KILLEN. Edna Nadine Porter^{478, 479} lived in Lexington, Lauderdale County, Alabama, USA in 1930 (Age: 5; Age: 5 8/12; Marital Status: Single; Relation to Head of House: Daughter⁴⁷⁸). Age At Death: (80) She was buried in Lauderdale County,

Generation 5

Alabama, USA⁴⁷⁹. Cemetery: (Greenview Memorial Gardens) Find A Grave Memorial #: (127348897)

275. **STEVEN JESSE⁵ HAMMOND** (Henry Alexander⁴, Jesse³ Hammonds, James² Hammonds, Joseph¹ Hammon)^{142, 480, 481, 482} was born on 24 Jun 1886 in Lexington, Lauderdale County, Alabama, USA^{481, 142, 480, 482}. He died on 12 Dec 1955 in Anderson, Lauderdale County, Alabama, USA^{480, 481}. He married **ROXANNE STONE**. She was born on 21 Mar 1892 in Lexington, Lauderdale County, Alabama, USA^{481, 482}. She died on 28 Sep 1962 in Aberdeen, Monroe, Mississippi, USA⁴⁸¹.



Steven Jesse Hammond^{142, 480, 481, 482} lived in Lexington, Lauderdale County, Alabama, USA in 1900 (Age: 13; Marital Status: Single; Relation to Head of House: Son¹⁴²). He lived in Mitchells, Lauderdale, Alabama in 1935⁴⁸². He lived in Mitchell, Lauderdale County, Alabama, USA in 1940 (StreetAddress: Bettie Ann Highway; 54 Age: 54; Farmer Occupation: Farmer; AttendedSchool: No; ClassofWorker: Working on own account; EmploymentCode: 1; EmploymentDetails: No; EmploymentHistory: No; EnumerationDistrict: 39-1; GradeCompleted: High School, 1st year; HomeOwnership: Owned; HoursWorked: 40; Income: 0; IncomeOtherSources: Yes; IsEmployed: Yes; OwnsFarm: Yes; PublicEmergencyWork: No; Respondent: Yes; SeekingWork: No; ValueOfHome: 3000; WeeksWorked: 52; Married MaritalStatus: Married; Head RelationToHead: Head⁴⁸²). He was buried on 14 Dec 1955 in Lauderdale County, Alabama, USA^{480, 481}. Age At Death: (69) Cemetery: (Grassy Memorial Cemetery) Find A Grave Memorial #: (126356209)

Roxanne Stone^{481, 482} lived in Mitchells, Lauderdale, Alabama in 1935⁴⁸². She lived in Mitchell, Lauderdale County, Alabama, USA in 1940 (StreetAddress: Bettie Ann Highway; 47 Age: 47; AttendedSchool: No; EmploymentCode: 5; EmploymentDetails: Home Housework; EmploymentHistory: No; EnumerationDistrict: 39-1; GradeCompleted: High School, 1st year; Income: 0; IncomeOtherSources: No; IsEmployed: No; PublicEmergencyWork: No; SeekingWork: No; WeeksWorked: 0; Married MaritalStatus: Married; Wife RelationToHead: Wife⁴⁸²). Age At Death: (70) She was also known as Anna. She was buried in Grassy, Lauderdale County, Alabama, USA⁴⁸¹. Find A Grave Memorial #: (126356475)

Steven Jesse Hammond and Roxanne Stone had the following children:

743. i. **FOSTER STONE⁶ HAMMOND** ✕^{1376, 1377, 1378, 1379, 1380, 481, 482} was born on 27 Nov 1913 in Lexington, Lauderdale County, Alabama, USA^{1378, 1376, 481, 482}. He died on 13 Jul 1944 in Richland County, South Carolina, USA^{1377, 1378}. He married Ivane Owens on 15 Jul 1943 in Lauderdale County, Alabama, USA. She was born on 18 Jun 1914 in Lauderdale County, Alabama, USA. She died on 27 Nov 2008 in Lawrenceburg, Lawrence County, Tennessee, USA.
- Foster Stone Hammond ✕^{1376, 1377, 1378, 1379, 1380, 481, 482} lived in Lexington, Lauderdale County, Alabama, USA in 1920 (Age: 6; Marital Status: Single; Relation to Head of House: Son¹³⁷⁹). He lived in Mitchell, Lauderdale County, Alabama, USA in 1930 (Age: 16; Marital Status: Single; Relation to Head of House: Son¹³⁸⁰). He lived in Mitchells, Lauderdale, Alabama in 1935⁴⁸². He lived in Mitchell, Lauderdale County, Alabama, USA in 1940 (StreetAddress: Bettie Ann Highway; 26 Age: 26; Farmer Occupation: Farmer; AttendedSchool: No; ClassofWorker: Working on own account; EmploymentCode: 1; EmploymentDetails: No; EmploymentHistory: No; EnumerationDistrict: 39-1; GradeCompleted: High School, 3rd year; HoursWorked: 40; Income: 0; IncomeOtherSources: Yes; IsEmployed: Yes; PublicEmergencyWork: No; SeekingWork: No; WeeksWorked: 52; Single MaritalStatus: Single; Son RelationToHead: Son⁴⁸²). He served in the military on 04 Dec 1941 in Fort McClellan, Calhoun County, Alabama, USA (PVT, US Army - Age: 28¹³⁷⁶). Age At Death: (30 years 7 months 16 days) He was buried in Grassy, Lauderdale County, Alabama, USA^{1378, 481}. His cause of death was Hemorrhages in the

Generation 5

brain due to recoiling breach of 155-mm Howitzer during training.. Cemetery: (Grassy Memorial Cemetery, Row 3) Find A Grave Memorial #: (126357850) His height was 5'9".

744. ii. LESTER LEROY HAMMOND^{1381, 1382, 1383, 1384, 1385, 481} was born on 03 Oct 1915 in Lexington, Lauderdale County, Alabama, USA^{1386, 481}. He died on 27 Jul 1955 in Lester, Limestone County, Alabama, USA^{1386, 1383, 1384, 481}. He married Reba Odell Butler on 18 Dec 1937. She was born on 22 Mar 1917 in Lauderdale County, Alabama, USA¹³⁸⁶. She died on 05 Jan 1999 in Muscle Shoals, Colbert County, Alabama, USA¹³⁸⁶.
Lester Leroy Hammond^{1381, 1382, 1383, 1384, 1385, 481} lived in Lexington, Lauderdale County, Alabama, USA in 1920 (Age: 4; Age: 4 3/12; Marital Status: Single; Relation to Head of House: Son¹³⁸²). He lived in Mitchell, Lauderdale County, Alabama, USA in 1930 (Age: 14; Marital Status: Single; Relation to Head of House: Son¹³⁸¹). Age At Death: (39) He was buried in Grassy, Lauderdale County, Alabama, USA^{1386, 481}. Cemetery: (Grassy Memorial Cemetery, Row 3) Find A Grave Memorial #: (126358699) His estate was probated in Lauderdale County, Alabama, USA¹³⁸⁵.

276. **WILLIAM OSCAR⁵ HAMMOND** (Henry Alexander⁴, Jesse³ Hammonds, James² Hammonds, Joseph¹ Hammon)^{142, 483, 484, 485, 486, 147, 487, 488, 489, 490} was born on 25 Dec 1887 in Lauderdale County, Alabama, USA^{142, 486, 487, 488, 490}. He died on 10 Oct 1974 in Lexington, Lauderdale County, Alabama, USA^{486, 147, 490}. He married May Bell Sims on 20 Aug 1916 in Lauderdale County, Alabama, USA⁴⁸⁹. She was born on 07 Mar 1896 in Alabama, USA⁴⁹⁰. She died on 19 Jan 1929 in Lauderdale County, Alabama, USA⁴⁹⁰.
William Oscar Hammond^{142, 483, 484, 485, 486, 147, 487, 488, 489, 490} lived in Lexington, Lauderdale County, Alabama, USA in 1900 (Age: 12; Marital Status: Single; Relation to Head of House: Son¹⁴²). He lived in Lexington, Lauderdale County, Alabama, USA in 1910. He lived in Lauderdale County, Alabama, USA between 1917-1918 (Age: 30⁴⁸⁸). He lived in Mitchell, Lauderdale County, Alabama, USA in 1920 (Age: 33; Marital Status: Married; Relationship: Head⁴⁸⁷). He lived in Mitchell, Lauderdale County, Alabama, USA in 1930. Age At Death: (86) He was buried in Grassy, Lauderdale County, Alabama, USA⁴⁹⁰. Cemetery: (Grassy Memorial Cemetery) Find A Grave Memorial #: (28216965)



May Bell Sims^{483, 485, 489, 490, 1387} lived in Mitchell, Lauderdale County, Alabama, USA in 1910. She lived in Mitchell, Lauderdale County, Alabama, USA in 1920 (Age: 22; Marital Status: Married; Relationship: Wife¹³⁸⁷). Age At Death: (32) She was buried in Grassy, Lauderdale County, Alabama, USA⁴⁹⁰. Cemetery: (Grassy Memorial Cemetery) Find A Grave Memorial #: (28860372)

William Oscar Hammond and May Bell Sims had the following children:

- +745 i. ALTON CECIL⁶ HAMMOND^{1388, 1389, 1390, 1391, 1392, 1393, 1394, 1395, 1396, 1397} was born on 06 Mar 1917 in Lauderdale County, Alabama, USA^{1388, 1389, 1391, 1392, 1393}. He died on 30 Sep 1988 in Loretto, Lawrence County, Tennessee, USA (Rolling Acres Nursing Home^{1388, 1389, 1393}). He married WILMA RIDGEWAY. She was born on 20 May 1922 in Anderson, Lauderdale County, Alabama, USA¹³⁸⁸. She died on 18 Jan 2012 in Florence, Lauderdale County, Alabama, USA¹³⁸⁸.
- +746 ii. ELLEN MILDRED HAMMOND^{1398, 1399, 1400, 490, 1401} was born on 04 Aug 1920 in Lauderdale County, Alabama, USA^{1398, 1399, 490, 1402, 1401}. She died on 22 Jun 2003 in Lexington, Lauderdale County, Alabama, USA^{1398, 490, 1402}. She married Lual Benjamin Mewbourn in Feb 1943 in Lauderdale County, Alabama, USA¹⁴⁰³.

Generation 5

He was born on 15 Jul 1922 in Athens, Limestone County, Alabama, USA^{1398, 1404, 1402}. He died on 15 Nov 2006 in Lexington, Lauderdale County, Alabama, USA^{1398, 1404, 1402}.

747. iii. WILLIAM DENNIS HAMMOND^{1405, 1406, 1407, 490} was born on 10 Aug 1922 in Lauderdale County, Alabama, USA^{1405, 1407, 490}. He died on 11 Jul 2008 in Florence, Lauderdale County, Alabama, USA^{1405, 490}. He married Virginia W Wilson on 14 Nov 1943. She was born on 18 Jun 1926. She died on 11 Jul 1994. William Dennis Hammond^{1405, 1406, 1407, 490} lived in Mitchell, Lauderdale County, Alabama, USA in 1930 (Age: 7; Marital Status: Single; Relation to Head of House: Son¹⁴⁰⁶). He lived in Rogersville, Lauderdale County, Alabama, USA in 1995 (Age: 73¹⁴⁰⁷). He was also known as Pete. He was buried in Grassy, Lauderdale County, Alabama, USA⁴⁹⁰. Cemetery: (Grassy Cemetery) Find A Grave Memorial #: (126401316) He served in the military (US Army WWII).
- +748 iv. VERTA O HAMMOND^{1408, 485, 1409, 1410, 490} was born on 02 Nov 1924 in Lauderdale County, Alabama, USA^{1408, 485, 1410, 490}. She died on 22 Apr 2000 in Lexington, Lauderdale County, Alabama, USA (At home.^{1408, 485, 1410, 490}). She married SAMUEL MILFORD WILBOURN. He was born on 15 Apr 1924 in Lexington, Lauderdale County, Alabama, USA¹⁴¹⁰. He died on 20 Feb 2006 in Lexington, Lauderdale County, Alabama, USA.
- +749 v. GLEN ARVIL HAMMOND^{1411, 1412, 1413, 1414, 483, 1415, 1416, 1417} was born on 07 May 1926 in Lexington, Lauderdale County, Alabama, USA^{1411, 1412, 1413, 483, 1416}. He died on 05 Sep 1998 in Lexington, Lauderdale County, Alabama, USA^{1411, 1412, 1413, 483, 1416}. He married CAROL SUE FORSYTHE.
- +750 vi. OSCARENE HAMMOND^{1186, 1187, 484, 1418} was born on 15 Jul 1928 in Lauderdale County, Alabama, USA^{1187, 484}. She died on 09 Mar 2015^{1186, 1187, 484}. She married HULON NEWTON. He was born on 05 Aug 1926¹¹⁸⁶.

277. **SIMON BRYAN⁵ HAMMOND** (Henry Alexander⁴, Jesse³ Hammonds, James² Hammonds, Joseph¹ Hammon)^{142, 144, 146, 491, 492, 493, 494, 495, 496, 497} was born on 06 Jul 1891 in Alabama, USA^{142, 491, 495, 496}. He died on 02 Apr 1968 in Anderson, Lauderdale County, Alabama, USA^{146, 491, 496}. He married **BESSIE JANE CLARK**. She was born on 22 Feb 1904 in Alabama, USA^{492, 493, 496}. She died on 20 Jun 1979 in Lauderdale County, Alabama, USA⁴⁹⁶. Simon Bryan Hammond^{142, 144, 146, 491, 492, 493, 494, 495, 496, 497} lived in Lexington, Lauderdale County, Alabama, USA in 1900 (Age: 8; Marital Status: Single; Relation to Head of House: Son¹⁴²). He lived in Lexington, Lauderdale County, Alabama, USA in 1910 (Age: 18; Marital Status: Single; Relation to Head of House: Son⁴⁹⁴). He lived in Lauderdale County, Alabama, USA between 1917-1918 (Age: 26⁴⁹⁵). He lived in Lexington, Lauderdale County, Alabama, USA in 1920 (Age: 28; Marital Status: Single; Relation to Head of House: Son¹⁴⁴). He was employed as a Farmer in 1930⁴⁹². He lived in Lexington, Lauderdale County, Alabama, USA in 1930 (Age: 37; Marital Status: Married; Relation to Head of House: Head⁴⁹²). He lived in Lauderdale County, Alabama, USA in 1935⁴⁹³. He lived in Mitchell, Lauderdale County, Alabama, USA on 01 Apr 1940 (Age: 48; Marital Status: Married; Relation to Head of House: Head⁴⁹³). Age At Death: (76) He was buried in Lexington, Lauderdale County, Alabama, USA⁴⁹⁶. Cemetery: (Pettus Cemetery) Find A Grave Memorial #: (27127554)



Bessie Jane Clark^{146, 492, 493, 496, 497} lived in Lexington, Lauderdale County, Alabama, USA in

Generation 5

1930 (Age: 26; Marital Status: Married; Relation to Head of House: Wife⁴⁹²). She lived in Lauderdale County, Alabama, USA in 1935⁴⁹³. She lived in Mitchell, Lauderdale County, Alabama, USA on 01 Apr 1940 (Age: 36; Marital Status: Married; Relation to Head of House: Wife⁴⁹³). Age At Death: (75 years 3 months 29 days) She was buried in Lexington, Lauderdale County, Alabama, USA⁴⁹⁶.

Simon Bryan Hammond and Bessie Jane Clark had the following children:

+751 i. ELVA LEE⁶ HAMMOND^{1419, 1420, 492, 493, 496, 1421, 1422} was born on 28 Sep 1923 in Lexington, Lauderdale County, Alabama, USA^{1419, 1420, 492, 496, 1421, 1422}. She died on 23 Jan 1997 in Florence, Lauderdale County, Alabama, USA^{1419, 1420, 496, 1421}. She married Howard Lee Burbank on 02 Jan 1946. He was born on 28 Jul 1922 in Lexington, Lauderdale County, Alabama, USA^{1419, 1422}. He died on 20 May 2001 in Lexington, Lauderdale County, Alabama, USA¹⁴¹⁹.

752. ii. WALLACE BRYAN HAMMOND^{496, 492, 493, 497, 1423} was born on 22 Jul 1927 in Lexington, Lauderdale County, Alabama, USA^{497, 496, 1423}. He died on 08 May 2002 in Anderson, Lauderdale County, Alabama, USA^{1423, 496, 497}. He married LIVING MCCAFFERTY.

Wallace Bryan Hammond^{496, 492, 493, 497, 1423} lived in Lexington, Lauderdale County, Alabama, USA in 1930 (Age: 2; Age: 2 8/12; Marital Status: Single; Relation to Head of House: Son⁴⁹²). He lived in Lauderdale County, Alabama, USA in 1935⁴⁹³. He lived in Mitchell, Lauderdale County, Alabama, USA on 01 Apr 1940 (Age: 12; Marital Status: Single; Relation to Head of House: Son⁴⁹³). Age At Death: (74) He was also known as Peter Rabbit. He was buried in Lexington, Lauderdale County, Alabama, USA⁴⁹⁶.

+753 iii. NANCY ELEISE HAMMOND^{1424, 1425, 1426, 492, 493, 496} was born on 23 Sep 1929 in Lexington, Lauderdale County, Alabama, USA^{1424, 1426, 496}. She died on 26 Jun 2008 in Huntsville, Madison County, Alabama, USA^{1424, 1426, 496}. She married Wallace B King on 20 Nov 1951. He was born on 14 Feb 1928 in Tennessee, USA¹⁴²⁴. He died on 29 May 1989¹⁴²⁴.

278. **AARON HENRY⁵ HAMMOND** (Henry Alexander⁴, Jesse³ Hammonds, James² Hammonds, Joseph¹ Hammon)^{140, 498, 499, 500, 501, 502, 503} was born on 24 Dec 1891 in Lexington, Lauderdale County, Alabama, USA^{140, 498, 501}. He died on 06 Feb 1937 in Anderson, Lauderdale County, Alabama, USA^{498, 140}. He married **LACY IRENE WILLIAMS**. She was born on 06 Aug 1898 in Anderson, Lauderdale County, Alabama, USA¹⁴⁰. She died on 26 Sep 1943 in Anderson, Lauderdale County, Alabama, USA¹⁴⁰.

Aaron Henry Hammond^{140, 498, 499, 500, 501, 502, 503} lived in Lexington, Lauderdale County, Alabama, USA in 1900 (Age: 10; Marital Status: Single; Relation to Head of House: Son⁴⁹⁹). He lived in Lexington, Lauderdale County, Alabama, USA in 1900 (Age: 10; Marital Status: Single; Relation to Head of House: Son⁵⁰²). He lived in Lexington, Lauderdale County, Alabama, USA in 1910 (Age: 20; Marital Status: Single; Relation to Head of House: Son⁵⁰⁰). He lived in Mitchell, Lauderdale County, Alabama, USA in 1920 (Age: 29; Marital Status: Married; Relation to Head of House: Head⁵⁰¹). He lived in Mitchell, Lauderdale County, Alabama, USA in 1930 (Age: 38; Marital Status: Married; Relation to Head of House: Head⁵⁰³). Age At Death: (45 years 1 months 13 days) He was buried in Anderson, Lauderdale County, Alabama, USA¹⁴⁰. Cemetery: (Anderson Cemetery) Find A Grave Memorial #: (28197276) He was employed as a Cotton Buyer^{498, 503}.

Notes for Aaron Henry Hammond:
From Find A Grave Memorial:



Generation 5

OBITUARY

February 11, 1937 "Limestone Democrat"

Athens, Alabama

Aaron Henry Hammond, 47, died Saturday morning at his home in Anderson. He was a cotton buyer and was well known here. Funeral services were held Monday at Anderson Church of Christ with Rev. L. L. Weathers conducting the rites. Interment followed in Anderson Cemetery with Spry Funeral Home in charge. Surviving are his widow, Lacy Irene (Williams) Hammond; his daughters, Colista Hammond and Marie Hammond, both of Anderson; his son, Jesse Henry Hammond of Fort Benning, Georgia; his brothers, Carl Davis Hammond, James Stewart Hammond, Onus Alexander Hammond, Piper Lafayette Hammond, Simon Bryan Hammond, Stephen Jesse Hammond, and William Oscar Hammond; and his sisters, Bertha Houston Belew, Beulah Green Williams, Myrdie Mae Hamilton, and Sarah Carolyn Porter.

Lacy Irene Williams^{1427, 1428, 140} lived in Mitchell, Lauderdale County, Alabama, USA in 1920 (Age: 21; Marital Status: Married; Relation to Head of House: Wife¹⁴²⁸). She lived in Mitchell, Lauderdale County, Alabama, USA in 1930 (Age: 30; Marital Status: Married; Relation to Head of House: Wife¹⁴²⁷). Age At Death: (45 years 1 months 20 days) She was buried in Anderson, Lauderdale County, Alabama, USA¹⁴⁰. Cemetery: (Anderson Cemetery) Find A Grave Memorial #: (28861494)

Notes for Lacy Irene Williams:

From Find A Grave Memorial:

OBITUARY

September 27, 1943 "Florence Times"

Florence, Alabama

Lacy Irene Hammond, 54, wife of the late Aaron Henry Hammond, died Sunday morning at her home in Anderson. She was born on August 6, 1898 in Anderson and was a lifelong resident of that area. Survivors are her son, Jesse Henry Hammond of Anderson; her daughters, Colista Hammond and Marie Hammond, both of Anderson; her father, Edward Williams; her brother, Jonah Lynn Williams; and her sisters, Minnie Lee Belue, Mrs. Houston Howard, and Myrtle Claudine Williams, all of Anderson, and Lila Jacobs of Childersburg. Funeral services were conducted today at Anderson Church of Christ by Rev. M. A. Creel. Interment followed in Anderson Cemetery with Spry Funeral Home directing arrangements.

Aaron Henry Hammond and Lacy Irene Williams had the following children:

754. i. BABY⁶ HAMMOND was born on 18 Oct 1916 in Lauderdale County, Alabama, USA. He died on 18 Oct 1916 in Lauderdale County, Alabama, USA.
- +755 ii. JESSE HENRY HAMMOND^{140, 1429, 1430, 1431} was born on 25 Nov 1916 in Anderson, Lauderdale County, Alabama, USA^{140, 1429, 1431}. He died on 16 Apr 1973 in Florence, Lauderdale County, Alabama, USA^{140, 1431}. He married (1) TOTTIE DAVENE HOWARD on 07 Aug 1937. He married VERA JAMES. He married REGINA L HAMMOND.
- +756 iii. EUNICE MARIE HAMMOND^{1427, 1428, 140, 1432, 1433, 1434} was born on 29 Sep 1919 in Anderson, Lauderdale County, Alabama, USA^{140, 1432, 1433}. She died on 06 Oct 2008 in Wauchula, Hardee County, Florida, USA^{140, 1433}. She married LIVING BISHOP.
- +757 iv. COLISTA ANNE HAMMOND^{1435, 1436, 1437} was born on 16 Apr 1926 in Anderson, Lauderdale County, Alabama, USA^{140, 1435, 1436, 1437}. She died on 28 Aug 2009 in Palm Bay, Brevard County, Florida, USA¹⁴⁰. She married (1) ARNOLD LONG on 02 Mar 1945. He was born on 21 Jul 1926 in Lauderdale County, Alabama, USA^{1438, 1437, 1439}. He died on 09 Feb 2014 in Muscle Shoals, Colbert County, Alabama, USA¹⁴³⁹. She married LIVING HOWARD.

Generation 5

279. **BERTHA HOUSTON⁵ HAMMOND** (Henry Alexander⁴, Jesse³ Hammonds, James² Hammonds, Joseph¹ Hammon)^{504, 505, 506, 507, 508, 509, 510, 511} was born on 14 Jan 1893 in Lexington, Lauderdale County, Alabama, USA^{510, 504, 505, 506, 508, 509, 511}. She died on 24 Jun 1987 in Florence, Lauderdale County, Alabama, USA^{509, 510}. She married Robert Thomas Belew on 01 Feb 1914 in Lauderdale County, Alabama, USA. He was born on 04 May 1892 in Lauderdale County, Alabama, USA^{506, 510, 511}. He died on 10 Jan 1973 in Florence, Lauderdale County, Alabama, USA⁵¹⁰.
 Bertha Houston Hammond^{504, 505, 506, 507, 508, 509, 510, 511} lived in Lexington, Lauderdale County, Alabama, USA in 1900 (Age: 7; Marital Status: Single; Relation to Head of House: Daughter¹⁴²). She lived in Lexington, Lauderdale County, Alabama, USA in 1910 (Age: 17; Marital Status: Single; Relation to Head of House: Daughter⁵⁰⁸). She lived in Lexington, Lauderdale County, Alabama, USA in 1920 (Age: 27; Marital Status: Married; Relation to Head of House: Wife⁵⁰⁵). She lived in Lexington, Lauderdale County, Alabama, USA in 1930 (Age: 37; Marital Status: Married; Relation to Head of House: Wife⁵⁰⁶). She lived in Lexington, Lauderdale County, Alabama, USA in 1935⁵⁰⁷. She lived in Lexington, Lauderdale County, Alabama, USA on 01 Apr 1940 (Age: 46; Marital Status: Married; Relation to Head of House: Wife⁵⁰⁷). She lived in Lexington, Lauderdale County, Alabama, USA in 1950 (StreetAddress: Old Florence Road.; 57 Age: 57; ApartmentNumber: Wt; EnumerationDistrict: 39-11; Institution: -, Robert; IsEmployed: No; LiveOnFarm: Yes; OccupationCategory: Keeping House; SeekingWork: No; WorkedLastWeek: No; InstitutionType: -, Anna; Wife RelationToHead: Wife; Married MaritalStatus: Married⁵¹¹). Age At Death: (94 years 5 months 10 days) She was buried in Lexington, Lauderdale County, Alabama, USA⁵¹⁰. Cemetery: (Pettus Cemetery) Find A Grave Memorial #: (26975557)



Notes for Bertha Houston Hammond:

From Find A Grave Memorial :

OBITUARY

June 26, 1987 "Florence Times Daily"

Florence, Alabama

Graveside services for Bertha Houston Belew, 94, of Florence will be held at 10 a.m. today in Pettus Cemetery with Rev. Carl Long officiating. She died on June 24, 1987 at Mitchell Hollingsworth Annex. She was a native of Lauderdale County and a homemaker. She was preceded in death by her husband, Robert Thomas Belew, on January 10, 1973; and her daughter, Lena Evelyn Holder, on April 6, 1950. She is survived by a son, Robert Harrison Belew of Florence; three grandchildren; and five great-grandchildren. Loretto Memorial Chapel is in charge of arrangements.

Robert Thomas Belew^{505, 506, 507, 510, 511} lived in Lexington, Lauderdale County, Alabama, USA in 1920 (Age: 27; Age: 29; Marital Status: Married; Relation to Head of House: Head⁵⁰⁵). He was employed as a Trader in 1930⁵⁰⁶. He lived in Lexington, Lauderdale County, Alabama, USA in 1930 (Age: 38; Marital Status: Married; Relation to Head of House: Head⁵⁰⁶). He lived in Lexington, Lauderdale County, Alabama, USA in 1935⁵⁰⁷. He lived in Lexington, Lauderdale County, Alabama, USA on 01 Apr 1940 (Age: 47; Marital Status: Married; Relation to Head of House: Head⁵⁰⁷). He lived in Lexington, Lauderdale County, Alabama, USA in 1950 (StreetAddress: Old Florence Road.; 57 Age: 57; Livestock Trader Occupation: Livestock Trader; AgriculturalQuestionnaireNumber: 74; ApartmentNumber: Wi; ClassofWorker: Own Business; EnumerationDistrict: 39-11; Industry: Own Business; Institution: -, Robert; IsEmployed: Yes; LiveOnFarm: Yes; OccupationCategory: Other; SeekingWork: No; WorkedLastWeek: No; InstitutionType: -, Anna; Head RelationToHead: Head; Married MaritalStatus: Married⁵¹¹). Age At Death: (80 years 8 months 6 days) He was buried in Lexington, Lauderdale County, Alabama, USA⁵¹⁰. Cemetery: (Pettus Cemetery) Find A Grave

Generation 5

Memorial #: (26975636)

Bertha Houston Hammond and Robert Thomas Belew had the following children:

758. i. LENA EVELYN BELEW^{505, 506, 510} was born on 25 Oct 1914 in Lexington, Lauderdale County, Alabama, USA⁵¹⁰. She died on 06 Apr 1950 in Lexington, Lauderdale County, Alabama, USA⁵¹⁰. She married CHARLES HOLDER. Lena Evelyn Belew^{505, 506, 510} lived in Lexington, Lauderdale County, Alabama, USA in 1920 (Age: 5; Marital Status: Single; Relation to Head of House: Daughter⁵⁰⁵). She lived in Lexington, Lauderdale County, Alabama, USA in 1930 (Age: 15; Marital Status: Single; Relation to Head of House: Daughter⁵⁰⁶). Age At Death: (35 years 5 months 12 days) She was buried in Lexington, Lauderdale County, Alabama, USA⁵¹⁰.

759. ii. ROBERT HARRISON BELEW^{507, 505, 506, 510} was born on 14 Sep 1917 in Alabama, USA⁵¹⁰. He died on 15 May 1997 in Florence, Lauderdale County, Alabama, USA⁵¹⁰. He married MAJORIE BETHERICK. She was born on 17 Jun 1920 in Lexington, Lauderdale County, Alabama, USA. She died on 03 Feb 2015 in Birmingham, Jefferson County, Alabama, USA. Robert Harrison Belew^{507, 505, 506, 510} lived in Lexington, Lauderdale County, Alabama, USA in 1920 (Age: 2; Age: 2 1/12; Marital Status: Single; Relation to Head of House: Son⁵⁰⁵). He lived in Lexington, Lauderdale County, Alabama, USA in 1930 (Age: 12; Marital Status: Single; Relation to Head of House: Son⁵⁰⁶). He lived in Lexington, Lauderdale County, Alabama, USA in 1935⁵⁰⁷. He lived in Lexington, Lauderdale County, Alabama, USA on 01 Apr 1940 (Age: 22; Marital Status: Single; Relation to Head of House: Son⁵⁰⁷). Age At Death: (79 years 8 months 1 days) He was buried in Florence, Lauderdale County, Alabama, USA⁵¹⁰. Cemetery: (Forest Hills)

280. **CARL DAVIS⁵ HAMMOND** (Henry Alexander⁴, Jesse³ Hammonds, James² Hammonds, Joseph¹ Hammon)^{512, 513, 514, 515, 516, 517, 518, 519, 142, 520} was born on 16 Dec 1894 in Lexington, Lauderdale County, Alabama, USA^{512, 513, 516, 519, 142, 520}. He died on 29 Jul 1984 in Florence, Lauderdale County, Alabama, USA^{512, 516}. He married Janie Mildred Sims on 31 Aug 1919 in Lexington, Lauderdale County, Alabama, USA. She was born on 27 Feb 1899 in Cullman, Cullman County, Alabama, USA^{512, 520}. She died on 18 Jul 1963 in Florence, Lauderdale County, Alabama, USA (ECM Hospital⁵¹²). Carl Davis Hammond^{512, 513, 514, 515, 516, 517, 518, 519, 142, 520} lived in Lexington, Lauderdale County, Alabama, USA in 1900 (Age: 5; Marital Status: Single; Relation to Head of House: Son⁵¹³). He lived in Lexington, Lauderdale County, Alabama, USA in 1910 (Age: 15; Marital Status: Single; Relation to Head of House: Son⁵¹⁸). He was employed as a Farmer in 1917 in Lexington, Lauderdale County, Alabama, USA. He lived in Lauderdale County, Alabama, USA between 1917-1918 (Age: 23/Lauderdale County⁵¹⁹). He lived in Lexington, Lauderdale County, Alabama, USA on 05 Jun 1917. He lived in Lexington, Lauderdale County, Alabama, USA in 1920 (Age: 25; Marital Status: Married; Relation to Head of House: Head⁵¹⁷). He was employed as a Farmer in 1930⁵¹⁵. He lived in Mitchell, Lauderdale County, Alabama, USA in 1930 (Age: 35; Marital Status: Married; Relation to Head of House: Head⁵¹⁵). He lived in Mitchell, Lauderdale County, Alabama, USA in 1935. He lived in Mitchell, Lauderdale County, Alabama, USA on 01 Apr 1940 (Age: 45; Marital Status: Married; Relation to Head of House: Head⁵¹⁴). He lived in Mitchell, Lauderdale County, Alabama, USA in 1950 (StreetAddress: Going Toward Salon Broleys East From B.J. and G. Road Continueing On North to State line; 55 Age: 55; Farmer Occupation: Farmer; AgriculturalQuestionnaireNumber: 41; ApartmentNumber: Dft; ClassofWorker: Own Business; EnumerationDistrict: 39-1; HoursWorked: 55; Industry: Farm; LiveOnFarm: Yes; OccupationCategory: Working; WorkedLastWeek: Yes; Head



Generation 5

RelationToHead: Head; Married MaritalStatus: Married⁵²⁰). Age At Death: (89 years 7 months 13 days) He was buried in Florence, Lauderdale County, Alabama, USA⁵¹². Cemetery: (Tri-Cities Memorial Gardens) Eye Color: (Blue) Find A Grave Memorial #: (126404204)

Notes for Carl Davis Hammond:

OBITUARY

July 31, 1984 "Florence Times Daily"

Florence, Alabama

Funeral services for Carl Davis Hammond, 89, of Lexington will be held at 3 p.m. today at Elkins and Son East Chapel with Rev. Hollis Kitchens officiating. Burial will be in Tri-Cities Memorial Gardens. He died Sunday at Eliza Coffee Memorial Hospital. He was a lifelong resident of Lauderdale County and a retired farmer. He was preceded in death by his wife, Janie Mildred Hammond, and his son, Charles Henry Hammond. He is survived by his daughters, Betty Perry of Florence, Carlene Campbell of Lexington, and Elouise Tucker and Mary Jo Ridgeway, both of Decatur; his sister, Bertha Houston Belew of Lexington; ten grandchildren; and eight great-grandchildren.

Janie Mildred Sims^{512, 514, 515, 517, 520} lived in Wilhites, Cullman, Alabama, USA in 1900 (Marital Status: Single; Relation to Head of House: Daughter). She lived in Mitchell, Lauderdale County, Alabama, USA in 1910 (Marital Status: Single; Relation to Head of House: Daughter). She lived in Lexington, Lauderdale County, Alabama, USA in 1920 (Age: 20; Marital Status: Married; Relation to Head of House: Wife⁵¹⁷). She lived in Mitchell, Lauderdale County, Alabama, USA in 1930 (Age: 30; Marital Status: Married; Relation to Head of House: Wife⁵¹⁵). She lived in Mitchell, Lauderdale County, Alabama, USA in 1935. She lived in Mitchell, Lauderdale County, Alabama, USA on 01 Apr 1940 (Age: 40; Marital Status: Married; Relation to Head of House: Wife⁵¹⁴). She lived in Mitchell, Lauderdale County, Alabama, USA in 1950 (StreetAddress: Going Toward Salon Broleys East From B.J. and G. Road Continueing On North to State line; 51 Age: 51; Farm Helper Occupation: Farm Helper; ApartmentNumber: Dft; ClassofWorker: Without Pay; EnumerationDistrict: 39-1; HoursWorked: 20; Industry: Farm; LiveOnFarm: Yes; OccupationCategory: Keeping House; WorkedLastWeek: Yes; Wife RelationToHead: Wife; Married MaritalStatus: Married⁵²⁰). Age At Death: (64 years 4 months 21 days) She was buried in Florence, Lauderdale County, Alabama, USA⁵¹². Cemetery: (Tri-Cities Memorial Gardens) Find A Grave Memorial #: (126404314)

Notes for Janie Mildred Sims:

OBITUARY

July 25, 1963 "Florence Herald"

Florence, Alabama

Funeral services for Janie Mildred Hammond, 64, of Anderson were held Friday at Morrison-Elkins Funeral Home with Rev. Hollis Kitchens officiating. Burial was in Tri-Cities Memorial Gardens. She died Thursday at ECM Hospital. She was a native of Cullman. She is survived by her husband, Carl Davis Hammond; her son, Charles Henry Hammond of Birmingham; her daughters, Betty Perry, Elouise Tucker, and Mary Jo Ridgeway, all of Decatur, and Carlene Campbell of Florence; her sisters, Opal Stone of Florence and Pearl Ponder of Cullman; her brothers, Carl Sims of Washington, D.C. and Tom Sims of Wimberly, Texas; and nine grandchildren.

Carl Davis Hammond and Janie Mildred Sims had the following children:

- +760 i. CHARLES HENRY⁶ HAMMOND SR. ~~XX~~^{512, 514, 515, 1440, 1441, 1442} was born on 10 Dec 1920 in Lauderdale County, Alabama, USA^{512, 1440, 1441, 1442}. He died on 19 Oct 1979 in Courtland, Lawrence, Alabama, USA^{512, 1440, 1441}. He married Ila Ridgeway on 22 Dec 1941 in Decatur, Morgan County, Alabama, USA. He was born on 16 Mar 1925 in Anderson, Lauderdale County, Alabama, USA¹⁴⁴². He died on 26 Jun 1983 in Scottsboro, Jackson County, Alabama, USA.
- 761. ii. ELOUISE HAMMOND^{512, 514, 515, 1443} was born on 24 Jul 1924 in Lexington, Lauderdale County, Alabama, USA^{512, 1444, 1443}. She died on 12 Nov 2010 in

Generation 5

Decatur, Morgan County, Alabama, USA⁵¹². She married Roy Clifford Tucker Jr. on 12 Sep 1947 in Morgan County, Alabama, USA¹⁴⁴³. He was born on 22 Mar 1929 in Alabama, USA^{1445, 1443, 1446, 1447}. He died on 16 Sep 1973 in Attalla, Etowah County, Alabama, USA^{1446, 1445, 1447}.

Elouise Hammond^{512, 514, 515, 1443} lived in Mitchell, Lauderdale County, Alabama, USA in 1930 (Age: 5; Marital Status: Single; Relation to Head of House: Daughter⁵¹⁵). She lived in Mitchell, Lauderdale County, Alabama, USA in 1935⁵¹⁴. She lived in Mitchell, Lauderdale County, Alabama, USA on 01 Apr 1940 (Age: 14; Marital Status: Single; Relation to Head of House: Daughter⁵¹⁴). Age At Death: (86 years 3 months 19 days) She was buried in Florence, Lauderdale County, Alabama, USA⁵¹². Cemetery: (Tri-Cities Memorial Gardens) Find A Grave Memorial #: (61589481)

Notes for Elouise Hammond:

OBITUARY

November 15, 2010 "Florence Times Daily"

Florence, Alabama

Elouise Tucker, 86, of Decatur passed away on November 12, 2010 at The Terrace in Priceville. Graveside services will be held at 2:30 p.m. Thursday in Tri-Cities Memorial Gardens with Greg Hammond officiating. Elkins East Chapel Funeral Home is in charge of arrangements. She was the daughter of the late Carl Davis and Janie Mildred (Sims) Hammond. She was a retired Army civilian employee at Redstone Arsenal. She was also preceded in death by her brother, Charles Henry Hammond. She is survived by a daughter, Linda Tooker of Centreville, Virginia; her sisters, Betty Perry of Florence, Carlene Campbell of Lexington, and Mary Jo Ridgeway of Decatur; and two grandchildren.

762. iii. LIVING HAMMOND^{514, 515}. She married LIVING RIDGEWAY.

763. iv. BETTY JEAN HAMMOND^{514, 1448, 1449, 520} was born on 11 Jun 1934 in Lexington, Lauderdale County, Alabama, USA^{514, 1448, 1449, 520}. She died on 31 May 2020 in Lexington, Lauderdale County, Alabama, USA¹⁴⁴⁸. She married Zack I Taylor Perry in Jan 1955.

Betty Jean Hammond^{514, 1448, 1449, 520} lived in Mitchell, Lauderdale County, Alabama, USA in 1935⁵¹⁴. She lived in Mitchell, Lauderdale County, Alabama, USA on 01 Apr 1940 (Age: 5; Marital Status: Single; Relation to Head of House: Daughter⁵¹⁴). She lived in Mitchell, Lauderdale County, Alabama, USA in 1950 (StreetAddress: Going Toward Salon Broleys East From B.J. and G. Road Continuing On North to State line; 15 Age: 15; Farm Helper Occupation: Farm Helper; ApartmentNumber: Dft; AttendedSchool: Yes; ClassofWorker: Without Pay; EnumerationDistrict: 39-1; GradeCompleted: No; HoursWorked: 5; Income: 5; IncomeOtherSources: none; Industry: Farm; LiveOnFarm: Yes; OccupationCategory: Other; OtherIncomeSupplement: none; SchoolYearsCompleted: 0; WeeksWorked: 12; WorkedLastWeek: Yes; LiveOnFarm: Yes; SameCounty: Yes; SameHouse: Yes; Daughter RelationToHead: Daughter; Never Married MaritalStatus: Single¹⁴⁴⁹). She lived in Mitchell, Lauderdale County, Alabama, USA in 1950 (StreetAddress: Going Toward Salon Broleys East From B.J. and G. Road Continuing On North to State line; 15 Age: 15; Farm Helper Occupation: Farm Helper; ApartmentNumber: Dft; AttendedSchool: Yes; ClassofWorker: Without Pay; EnumerationDistrict: 39-1; GradeCompleted: No; HoursWorked: 5; Income: 5; IncomeOtherSources: none; Industry: Farm; LiveOnFarm: Yes; OccupationCategory: Other; OtherIncomeSupplement: none; SchoolYearsCompleted: 0; WeeksWorked: 12; WorkedLastWeek: Yes; LiveOnFarm: Yes; SameCounty: Yes; SameHouse: Yes; Daughter RelationToHead: Daughter; Never Married MaritalStatus: Single⁵²⁰). Age At Death: (85 years 11 months 20 days) She was buried in Florence, Lauderdale

Generation 5

County, Alabama, USA¹⁴⁴⁸. Cemetery: (Tri-Cities Memorial Gardens) Find A Grave Memorial #: (210767307)

764. v. LIVING HAMMOND^{1450, 1451, 1452, 520}. She married LIVING CAMPBELL.

281. **MYRDIE MAE⁵ HAMMOND** (Henry Alexander⁴, Jesse³ Hammonds, James² Hammonds, Joseph¹ Hammon)^{142, 521, 522, 523, 524, 525} was born on 05 Feb 1897 in Lauderdale County, Alabama, USA^{142, 521, 522, 523, 524, 525}. She died on 22 Jul 1967 in Florence, Lauderdale County, Alabama, USA⁵²³. She married **JAMES EDWARD HAMILTON**. He was born on 10 Jun 1891 in Lexington, Lauderdale County, Alabama, USA^{521, 525}. He died on 22 Jul 1971 in Rogersville, Lauderdale County, Alabama, USA⁵²¹. Myrdie Mae Hammond^{142, 521, 522, 523, 524, 525} lived in Lexington, Lauderdale County, Alabama, USA in 1900 (Age: 3; Marital Status: Single; Relation to Head of House: Daughter¹⁴²). She lived in Lexington, Lauderdale County, Alabama, USA in 1910 (Age: 13; Marital Status: Single; Relation to Head of House: Daughter⁵²²). She lived in Walker County, Alabama, USA in 1930 (Age: 33; Marital Status: Married; Relation to Head of House: Wife⁵²⁵). She lived in Rogersville, Lauderdale County, Alabama, USA in 1935⁵²⁴. She lived in Rogersville, Lauderdale County, Alabama, USA on 01 Apr 1940 (Age: 43; Marital Status: Married; Relation to Head of House: Wife⁵²⁴). Age At Death: (70) She was buried in Lauderdale County, Alabama, USA⁵²¹.



James Edward Hamilton^{521, 524, 525} was employed as a Teacher in 1930⁵²⁵. He lived in Walker County, Alabama, USA in 1930 (Age: 39; Marital Status: Married; Relation to Head of House: Head⁵²⁵). He lived in Rogersville, Lauderdale County, Alabama, USA in 1935⁵²⁴. He lived in Rogersville, Lauderdale County, Alabama, USA on 01 Apr 1940 (Age: 48; Marital Status: Married; Relation to Head of House: Head⁵²⁴). Age At Death: (80) He was buried in Lauderdale County, Alabama, USA⁵²¹.

Myrdie Mae Hammond and James Edward Hamilton had the following children:

765. i. HENRY EDWARD HAMILTON^{521, 524, 525} was born on 30 Oct 1920 in Rogersville, Lauderdale County, Alabama, USA⁵²¹. He died on 08 Nov 1967 in Rogersville, Lauderdale County, Alabama, USA⁵²¹. He married LELLA MAE BETTINGFIELD. Henry Edward Hamilton^{521, 524, 525} lived in Walker County, Alabama, USA in 1930 (Age: 9; Marital Status: Single; Relation to Head of House: Son⁵²⁵). He lived in Rogersville, Lauderdale County, Alabama, USA in 1935⁵²⁴. He lived in Rogersville, Lauderdale County, Alabama, USA on 01 Apr 1940 (Age: 19; Marital Status: Single; Relation to Head of House: Son⁵²⁴). Age At Death: (47) He was buried in Lauderdale County, Alabama, USA⁵²¹.

766. ii. IMOGENE HAMILTON^{521, 524, 525} was born on 18 Dec 1925 in Madison County, Alabama, USA⁵²¹. She died on 29 Nov 2013 in Rogersville, Lauderdale County, Alabama, USA⁵²¹. She married BILLY PAGE. Imogene Hamilton^{521, 524, 525} lived in Walker County, Alabama, USA in 1930 (Age: 4; Age: 4 3/12; Marital Status: Single; Relation to Head of House: Daughter⁵²⁵). She lived in Rogersville, Lauderdale County, Alabama, USA in 1935⁵²⁴. She lived in Rogersville, Lauderdale County, Alabama, USA on 01 Apr 1940 (Age: 14; Marital Status: Single; Relation to Head of House: Daughter⁵²⁴). Age At Death: (87) She was buried in Lauderdale County, Alabama, USA⁵²¹.

767. iii. JAMES HAROLD HAMILTON^{521, 524} was born on 08 Dec 1932 in Rogersville, Lauderdale County, Alabama, USA⁵²¹. He died on 01 Mar 2009 in Florence, Lauderdale County, Alabama, USA⁵²¹. He married ANN WALTON.

Generation 5

James Harold Hamilton^{521, 524} lived in Rogersville, Lauderdale County, Alabama, USA in 1935⁵²⁴. He lived in Rogersville, Lauderdale County, Alabama, USA on 01 Apr 1940 (Age: 7; Marital Status: Single; Relation to Head of House: Son⁵²⁴). Age At Death: (76) He was buried in Lauderdale County, Alabama, USA⁵²¹.

768. iv. WILLIAM MORRIS HAMILTON⁵²¹ was born on 09 Mar 1935⁵²¹. He died on 04 Jan 1936⁵²¹.
Age At Death: (9 months) He was buried in Lauderdale County, Alabama, USA⁵²¹. Cemetery: (0 years 9 months 26 days)

769. v. LIVING HAMILTON⁵²⁴. She married LIVING BENNINGFIELD.

282. **PIPER LAFAYETTE⁵ HAMMOND** (Henry Alexander⁴, Jesse³ Hammonds, James² Hammonds, Joseph¹ Hammon)^{142, 144, 526, 527, 528, 529, 530, 531, 532} was born on 23 May 1899 in Lauderdale County, Alabama, USA^{142, 526, 531}. He died on 25 Jan 1964 in Tuscaloosa, Tuscaloosa County, Alabama, USA^{527, 526}. He married Oda Jewell Crabb on 18 Apr 1931. She was born on 05 Jan 1904 in Angleton, Brazoria County, Texas, USA^{526, 532, 533}. She died on 03 Feb 1949 in Athens, Limestone County, Alabama, USA^{526, 532}.
Piper Lafayette Hammond^{142, 144, 526, 527, 528, 529, 530, 531, 532} lived in Lexington, Lauderdale County, Alabama, USA in 1900 (Age: 1; Marital Status: Single; Relation to Head of House: Son¹⁴²). He lived in Lexington, Lauderdale County, Alabama, USA in 1910 (Age: 10; Marital Status: Single; Relation to Head of House: Son⁵²⁸). He lived in Lauderdale County, Alabama, USA between 1917-1918 (Age: 18⁵³¹). He lived in Lexington, Lauderdale County, Alabama, USA in 1920 (Age: 20; Marital Status: Single; Relation to Head of House: Son¹⁴⁴). He was employed as a Farmer in 1930⁵²⁹. He lived in Lexington, Lauderdale County, Alabama, USA in 1930 (Age: 29; Marital Status: Single; Relation to Head of House: Head⁵²⁹). He lived in Lauderdale County, Alabama, USA in 1935⁵³⁰. He lived in Tuscaloosa, Tuscaloosa County, Alabama, USA on 01 Apr 1940 (Age: 40; Marital Status: Married; Relation to Head of House: Inmate⁵³⁰). Age At Death: (63) He was buried in Lawrence County, Tennessee, USA⁵²⁶. Cemetery: (Center Point United Methodist Church Cemetery) Eye Color: (Blue) Find A Grave Memorial #: (15716510)



Oda Jewell Crabb^{526, 532} lived in Lawrence County, Tennessee, USA in 1935⁵³³. She lived in Lawrence County, Tennessee, USA on 01 Apr 1940 (Age: 36; Marital Status: Single; Relation to Head of House: Daughter⁵³³). Age At Death: (45 years 0 months 29 days) She was buried in Lawrence County, Tennessee, USA⁵²⁶. Find A Grave Memorial #: (37971400)
Piper Lafayette Hammond and Oda Jewell Crabb had the following children:

+770 i. WINDA FAY⁶ HAMMOND^{1453, 1454} was born on 24 Oct 1933 in Lawrence County, Tennessee, USA^{1453, 1454}. She died on 09 Oct 2009 in St Joseph, Lawrence County, Tennessee, USA^{1453, 1454}. She married EUGENE NORWOOD. He was born on 17 Apr 1927 in Tennessee, USA. He died on 06 Jul 1977 in St Joseph, Lawrence County, Tennessee, USA.

771. ii. LIVING HAMMOND^{1455, 533}. She married LIVING HUNT.

283. **BEULAH GREEN⁵ HAMMOND** (Henry Alexander⁴, Jesse³ Hammonds, James² Hammonds, Joseph¹ Hammon)^{534, 535, 536, 537, 538, 539, 540, 541} was born on 10 Sep 1900 in Lexington, Lauderdale County, Alabama, USA^{534, 536, 537, 538, 540, 541}. She died on 01 Jul 1980 in Sheffield, Colbert County, Alabama, USA^{534, 536}. She married Jessie Franklin Williams on 23 May 1919 in Lauderdale County,



Generation 5

Alabama, USA (Book 26, page 153⁵³⁹). He was born on 31 Oct 1896 in Lauderdale County, Alabama, USA^{534, 537, 538, 540}. He died on 23 Aug 1943 in Lauderdale County, Alabama, USA (First Creek⁵³⁴).
Beulah Green Hammond^{534, 535, 536, 537, 538, 539, 540, 541} lived in Lexington, Lauderdale County, Alabama, USA in 1910 (Age: 8; Marital Status: Single; Relation to Head of House: Daughter⁵³⁵). She lived in Mitchell, Lauderdale County, Alabama, USA in 1920 (StreetAddress: Loucks Ferry Road; 19 Age: 19; None Occupation: None; AbleToSpeakEnglish: Yes; AttendedSchool: No; CanRead: Yes; CanWrite: Yes; EnumerationDistrict: 52; Married MaritalStatus: Married; Wife RelationToHead: Wife⁵⁴⁰). She lived in Mitchell, Lauderdale County, Alabama, USA in 1930 (StreetAddress: Lambs Ferry Road; 29 Age: 29; AbleToSpeakEnglish: Yes; AttendedSchool: No; CanReadWrite: Yes; EnumerationDistrict: 0002; Homemaker: Yes; RegistrationDistrict: 0002; Married MaritalStatus: Married; Wife RelationToHead: Wife⁵³⁸). She lived in Mitchell, Lauderdale County, Alabama, USA in 1935⁵³⁷. She lived in Mitchell, Lauderdale County, Alabama, USA in 1940 (StreetAddress: Anderson Unin Corporated; 39 Age: 39; AttendedSchool: No; EmploymentCode: 5; EmploymentDetails: Home Housework; EmploymentHistory: No; EnumerationDistrict: 39-2; GradeCompleted: Elementary school, 8th grade; Income: 0; IncomeOtherSources: No; IsEmployed: No; PublicEmergencyWork: No; Respondent: Yes; SeekingWork: No; WeeksWorked: 0; Married MaritalStatus: Married; Wife RelationToHead: Wife⁵³⁷). She lived in Mitchell, Lauderdale County, Alabama, USA in 1950 (StreetAddress: Rogersville & Pulaskia Road; 50 Age: 50; Housewife Occupation: Housewife; ApartmentNumber: L Son; ClassofWorker: Own Business; EnumerationDistrict: 39-3; Institution: -, Margaret; LiveOnFarm: No; OccupationCategory: Keeping House; SeekingWork: No; ThreeOrMoreAcres: No; WorkedLastWeek: No; Institution: -, Ann; Head RelationToHead: Head; Widowed MaritalStatus: Widowed⁵⁴¹). Age At Death: (79 years 9 months 21 days) She was buried in Anderson, Lauderdale County, Alabama, USA⁵³⁴. Cemetery: (Anderson Cemetery, Row 6) Find A Grave Memorial #: (28197366)

Notes for Beulah Green Hammond:

From Find A Grave Memorial:

OBITUARY

July 8, 1980 "Florence Times Daily"

Florence, Alabama

Beulah Green Williams, 79, of Muscle Shoals died Monday afternoon at Shoals Nursing Home. Funeral services will be held at 2 p.m. Wednesday at Morrison-Elkins Funeral Home in Florence with Rev. Tom Whatley officiating. Burial will be in Anderson Cemetery. She was a native of Lauderdale County. Her husband, Jesse Frank Williams, died on August 23, 1943. Survivors include her daughter, Robbie Lois Robbins of Muscle Shoals; her son, Edward Leo "Scrapper" Williams of Anderson; her sister, Bertha Houston Belew of Lexington; her brother, Carl Davis Hammond of Lexington; nine grandchildren; and fourteen great-grandchildren.

Jessie Franklin Williams^{534, 537, 538, 539, 540} lived in Lexington, Lauderdale County, Alabama, USA in 1900. He lived in Mitchell, Lauderdale County, Alabama, USA in 1910. He lived in Lauderdale County, Alabama, USA on 05 Jun 1918 (WW I Draft Registration Card). He lived in Mitchell, Lauderdale County, Alabama, USA in 1920 (StreetAddress: Loucks Ferry Road; 23 Age: 23; Garage Occupation: Garage; AbleToSpeakEnglish: Yes; CanRead: Yes; CanWrite: Yes; EnumerationDistrict: 52; Industry: Own Storage; IsEmployed: Own Account; Married MaritalStatus: Married; Head RelationToHead: Head⁵⁴⁰). He lived in Mitchell, Lauderdale County, Alabama, USA in 1930 (StreetAddress: Lambs Ferry Road; 33 Age: 33; AbleToSpeakEnglish: Yes; AttendedSchool: No; CanReadWrite: Yes; ClassofWorker: Wage or salary worker; EnumerationDistrict: 0002; HomeOwnership: Owned; IsEmployed: Yes; LiveOnFarm: No; OwnedRadio: No; RegistrationDistrict: 0002; ValueOfHome: 2000; Married MaritalStatus: Married; Head RelationToHead: Head; Fireman Occupation: Fireman⁵³⁸). He

Generation 5

lived in Mitchell, Lauderdale County, Alabama, USA in 1935⁵³⁷. He lived in Mitchell, Lauderdale County, Alabama, USA in 1940 (StreetAddress: Anderson Unin Corporated; 43 Age: 43; Laborer Occupation: Laborer; AttendedSchool: No; ClassofWorker: Wage or salary worker in Government work; EmploymentCode: 2; EmploymentDetails: No; EmploymentHistory: No; EnumerationDistrict: 39-2; GradeCompleted: Elementary school, 7th grade; HomeOwnership: Owned; HoursWorked: 40; Income: 300; IncomeOtherSources: No; IsEmployed: No; OwnsFarm: No; PublicEmergencyWork: Yes; SeekingWork: No; ValueOfHome: 500; WeeksWorked: 26; Married MaritalStatus: Married; Head RelationToHead: Head⁵³⁷). Age At Death: (46 years 9 months 23 days) He was also known as Frank. He was buried in Anderson, Lauderdale County, Alabama, USA⁵³⁴. Cemetery: (Anderson Cemetery, Row 6) Beulah Green Hammond and Jessie Franklin Williams had the following children:

772. i. CLAUDINE WILLIAMS^{534, 537, 538} was born on 04 Jul 1920 in Anderson, Lauderdale County, Alabama, USA^{534, 537, 538}. She died on 09 Apr 1950 in Anderson, Lauderdale County, Alabama, USA⁵³⁴. Claudine Williams^{534, 537, 538} lived in Mitchell, Lauderdale County, Alabama, USA in 1930 (StreetAddress: Lambs Ferry Road; 9 Age: 9; AttendedSchool: Yes; CanReadWrite: Yes; EnumerationDistrict: 0002; RegistrationDistrict: 0002; Single MaritalStatus: Single; Daughter RelationToHead: Daughter⁵³⁸). She lived in Mitchell, Lauderdale County, Alabama, USA in 1935⁵³⁷. She lived in Mitchell, Lauderdale County, Alabama, USA in 1940 (StreetAddress: Anderson Unin Corporated; 19 Age: 19; AttendedSchool: No; EmploymentCode: 5; EmploymentDetails: Home Housework; EmploymentHistory: No; EnumerationDistrict: 39-2; GradeCompleted: High School, 4th year; Income: 0; IncomeOtherSources: No; IsEmployed: No; PublicEmergencyWork: No; SeekingWork: No; WeeksWorked: 0; Single MaritalStatus: Single; Daughter RelationToHead: Daughter⁵³⁷). Age At Death: (29 years 9 months 5 days) She was buried in Anderson, Lauderdale County, Alabama, USA⁵³⁴.
773. ii. EDWARD LEO WILLIAMS ~~XX~~^{534, 537, 538, 541} was born on 24 Oct 1921 in Lauderdale County, Alabama, USA (Lauderdale County^{534, 537, 538, 541}). He died on 06 Jun 1991 in Anderson, Lauderdale County, Alabama, USA⁵³⁴. He married JACKIE MYRICK. Edward Leo Williams ~~XX~~^{534, 537, 538, 541} lived in Mitchell, Lauderdale County, Alabama, USA in 1930 (StreetAddress: Lambs Ferry Road; 8 Age: 8; AttendedSchool: Yes; EnumerationDistrict: 0002; RegistrationDistrict: 0002; Single MaritalStatus: Single; Son RelationToHead: Son⁵³⁸). He lived in Mitchell, Lauderdale County, Alabama, USA in 1935⁵³⁷. He lived in Mitchell, Lauderdale County, Alabama, USA in 1940 (StreetAddress: Anderson Unin Corporated; 18 Age: 18; Farm Laborer Occupation: Farm Laborer; AttendedSchool: Yes; ClassofWorker: Wage or salary worker in private work; EmploymentCode: 6; EmploymentDetails: School; EmploymentHistory: No; EnumerationDistrict: 39-2; GradeCompleted: High School, 1st year; Income: 40; IncomeOtherSources: No; IsEmployed: No; PublicEmergencyWork: No; SeekingWork: No; WeeksWorked: 3; Single MaritalStatus: Single; Son RelationToHead: Son⁵³⁷). He lived in Alabama, USA on 22 Sep 1942 (Fort McClellan). He lived in Mitchell, Lauderdale County, Alabama, USA in 1950 (StreetAddress: Rogersville & Pulaskia Road; 28 Age: 28; Helper Occupation: Helper; ApartmentNumber: L Son; ClassofWorker: Own Business; EnumerationDistrict: 39-3; HoursWorked: 2; Industry: Cotton Gin; Institution: -, Margaret; LiveOnFarm: No; OccupationCategory: Working; ThreeOrMoreAcres: No; WorkedLastWeek: Yes; Institution: -, Ann; Son RelationToHead: Son; Never Married MaritalStatus: Single⁵⁴¹). He lived in Anderson, Lauderdale County, Alabama, USA in 1977. Age At Death: (69 years 7 months 13 days) He was also known as Scrapper. He was buried in Anderson, Lauderdale County, Alabama, USA (Anderson Cemetery, Row 7⁵³⁴).
- +774 iii. ROBBIE LOIS WILLIAMS^{1456, 537, 538} was born on 02 Sep 1925 in Lauderdale

Generation 5

County, Alabama, USA^{1456, 537, 538}. She died on 06 Sep 2005 in Pleasant Grove, Jefferson County, Alabama, USA. She married JAMES EDISON CHILDERS. He was born on 07 Sep 1922 in Lexington, Lauderdale County, Alabama, USA. He died on 09 Jul 1993 in Pleasant Grove, Jefferson County, Alabama, USA. She married JAMES ROSCOE ROBBINS. He was born on 06 Dec 1914 in Pontotoc County, Mississippi, USA. He died on 11 Mar 2002 in Muscle Shoals, Colbert County, Alabama, USA.

284. **ONUS ALEXANDER⁵ HAMMOND** (Henry Alexander⁴, Jesse³ Hammonds, James² Hammonds, Joseph¹ Hammon)^{144, 542, 543, 544, 545, 546, 547, 548} was born on 27 May 1902 in Lauderdale County, Alabama, USA^{544, 545}. He died on 02 Sep 1978 in Lauderdale County, Alabama, USA^{544, 545}. He married Emily Bell Sinyard on 24 Dec 1924 in Lauderdale County, Alabama, USA⁵⁴⁷. She was born on 18 Jan 1903 in Lexington, Lauderdale County, Alabama, USA^{544, 542, 543}. She died on 01 Oct 1988 in Anderson, Lauderdale County, Alabama, USA⁵⁴⁴.



Onus Alexander Hammond^{144, 542, 543, 544, 545, 546, 547, 548} lived in Lexington, Lauderdale County, Alabama, USA in 1910 (Age: 7; Marital Status: Single; Relation to Head of House: Son⁵⁴⁶). He lived in Lexington, Lauderdale County, Alabama, USA in 1920 (Age: 17; Marital Status: Single; Relation to Head of House: Son¹⁴⁴). He was employed as a Farmer in 1930⁵⁴². He lived in Lexington, Lauderdale County, Alabama, USA in 1930 (Age: 27; Marital Status: Married; Relation to Head of House: Head⁵⁴²). He lived in Mitchell, Lauderdale County, Alabama, USA in 1935⁵⁴³. He lived in Mitchell, Lauderdale County, Alabama, USA on 01 Apr 1940 (Age: 37; Marital Status: Married; Relation to Head of House: Head⁵⁴³). Age At Death: (76) He was buried in Grassy, Lauderdale County, Alabama, USA⁵⁴⁴. Find A Grave Memorial #: (126466770)

Emily Bell Sinyard^{542, 543, 544, 547, 548} lived in Lexington, Lauderdale County, Alabama, USA in 1930 (Age: 27; Marital Status: Married; Relation to Head of House: Wife⁵⁴²). She lived in Mitchell, Lauderdale County, Alabama, USA in 1935⁵⁴³. She lived in Mitchell, Lauderdale County, Alabama, USA on 01 Apr 1940 (Age: 37; Marital Status: Married; Relation to Head of House: Wife⁵⁴³). Age At Death: (85) She was buried in Grassy, Lauderdale County, Alabama, USA⁵⁴⁴. Find A Grave Memorial #: (126467462)

Onus Alexander Hammond and Emily Bell Sinyard had the following children:

- +775 i. **JAMES ALEXANDER⁶ HAMMOND⁵⁴⁴** was born on 27 Jan 1926⁵⁴⁴. He died on 26 Oct 2014⁵⁴⁴. He married LIVING MCQUERRY.

776. ii. **LIVING HAMMOND^{542, 543, 1457}**. She married LIVING TURPEN.

777. iii. **HENRY LEROY HAMMOND^{1458, 1459, 1460, 1461, 544, 548, 1462, 1463, 1464}** was born on 10 Dec 1931 in Lexington, Lauderdale County, Alabama, USA^{1458, 1459, 1461, 544, 548, 1462, 1463, 1464}. He died on 13 Dec 2003 in Anderson, Lauderdale County, Alabama, USA^{1458, 1459, 1461, 544, 548, 1464}. He married MELANIE MCQUERRY. Henry Leroy Hammond^{1458, 1459, 1460, 1461, 544, 548, 1462, 1463, 1464} lived in Mitchell, Lauderdale County, Alabama, USA in 1935¹⁴⁶⁰. He lived in Mitchell, Lauderdale County, Alabama, USA on 01 Apr 1940 (Age: 8; Marital Status: Single; Relation to Head of House: Son¹⁴⁶⁰). He lived in Montgomery County, Alabama, USA in 1989 (Age: 58¹⁴⁶³). He lived in Anderson, Lauderdale County, Alabama, USA in 1991 (Age: 60¹⁴⁶²). Age At Death: (72) He was also known as Hank. He was buried in Grassy, Lauderdale County, Alabama, USA^{1458, 1461, 1464}. He served in the military (MSGT US Air Force - Korea & Vietnam).

Generation 5

286. **VERNACILE⁵ HAMMOND** (Jesse Lafayette⁴, Jesse³ Hammonds, James² Hammonds, Joseph¹ Hammon)⁵⁵⁵ was born on 14 Sep 1906 in Alabama, USA. She died on 27 Feb 1992 in Florence, Lauderdale County, Alabama, USA. She married Robert Quigley on 31 Oct 1926 in Lauderdale County, Alabama, USA⁵⁵⁵. He was born on 17 Oct 1903 in Alabama, USA. He died on 26 Feb 1981 in Florence, Lauderdale County, Alabama, USA.
- Vernacile Hammond⁵⁵⁵ lived in Giles County, Tennessee, USA in 1910. She lived in Lawrence County, Tennessee, USA in 1920. She lived in Florence, Lauderdale County, Alabama, USA in 1935. She lived in Florence, Lauderdale County, Alabama, USA on 01 Apr 1940. Age At Death: (85 years 5 months 13 days) She was buried in Florence, Lauderdale County, Alabama, USA.



Robert Quigley lived in Florence, Lauderdale County, Alabama, USA in 1935. He lived in Florence, Lauderdale County, Alabama, USA on 01 Apr 1940. He was buried in Florence, Lauderdale County, Alabama, USA.

Vernacile Hammond and Robert Quigley had the following child:

778. i. **WILLIAM ROYCE QUIGLEY** was born on 11 Aug 1932 in Lauderdale County, Alabama, USA. He died on 17 Apr 2010 in Florence, Lauderdale County, Alabama, USA.
- William Royce Quigley lived in Florence, Lauderdale County, Alabama, USA in 1935. He lived in Florence, Lauderdale County, Alabama, USA on 01 Apr 1940. Age At Death: (77 years 8 months 6 days) He was buried in Florence, Lauderdale County, Alabama, USA.

289. **CLARA CAROLYN⁵ HAMMOND** (Jesse Lafayette⁴, Jesse³ Hammonds, James² Hammonds, Joseph¹ Hammon)^{563, 564, 565} was born on 30 Jul 1916 in Anderson, Lauderdale County, Alabama, USA^{563, 565}. She died on 02 May 2008 in Florence, Lauderdale County, Alabama, USA⁵⁶³. She married John Milton Killen I on 20 Feb 1937 in Maury County, Tennessee, USA. He was born on 14 Oct 1909 in Clax Branch, Lawrence, Tennessee, USA⁵⁶⁵. He died on 14 Sep 1971 in Florence, Lauderdale County, Alabama, USA.
- Clara Carolyn Hammond^{563, 564, 565} lived in Lawrence County, Tennessee, USA in 1920 (District 2/Lawrence County). She lived in Florence, Lauderdale County, Alabama, USA in 1930 (Age: 13; Marital Status: Single; Relation to Head of House: Daughter¹⁴⁶⁵). She lived in Lawrence County, Tennessee, USA in 1935 (Rural Lawrence County). She lived in Lawrence County, Tennessee, USA on 01 Apr 1940 (Age: 23; Marital Status: Married; Relation to Head of House: Wife⁵⁶⁴). She lived in Florence, Lauderdale County, Alabama, USA in 1950 (StreetAddress: C.Malone; 33 Age: 33; AttendedSchool: No; EnumerationDistrict: 39-26B; GradeCompleted: Yes; Income: none; IncomeOtherSources: none; Institution: -, E; LiveOnFarm: No; OccupationCategory: Keeping House; OtherIncomeSupplement: none; SchoolYearsCompleted: C2; SeekingWork: No; ThreeOrMoreAcres: No; WeeksWorked: None; WorkedLastWeek: No; SameHouse: Yes; Wife RelationToHead: Wife; Married MaritalStatus: Married⁵⁶⁵). She was cremated on 03 May 2008. Age At Death: (91 years 9 months 2 days) She was buried in Green Hill, Lauderdale County, Alabama, USA. Cemetery: (Tabernacle Church Cemetery)



John Milton Killen I^{564, 565} lived in Lawrence County, Tennessee, USA in 1920 (District 2/Lawrence County). He lived in Lawrence County, Tennessee, USA in 1930 (District 2/Lawrence County). He lived in Columbia, Maury County, Tennessee, USA in 1935. He lived in Lawrence County, Tennessee, USA on 01 Apr 1940 (Age: 30; Marital Status: Married; Relation to Head of House: Head⁵⁶⁴). He lived in Florence, Lauderdale County, Alabama, USA in 1950 (StreetAddress: C.Malone; 40 Age: 40; Mechanic Occupation: Mechanic; AgriculturalQuestionnaireNumber: f; ClassofWorker: Private; EnumerationDistrict: 39-26B; HoursWorked: 48; Industry: Automobile Sales Repair; Institution: -, E; LiveOnFarm: No; OccupationCategory: Working; ThreeOrMoreAcres: No; Head RelationToHead: Head; Married

Generation 5

MaritalStatus: Married⁵⁶⁵). Age At Death: (61) He was buried in Green Hill, Lauderdale County, Alabama, USA. Cemetery: (Tabernacle Church Cemetery) Find A Grave Memorial #: (8344352) Clara Carolyn Hammond and John Milton Killen I had the following children:

779. i. INFANT KILLEN was born on 27 Nov 1937 in Lauderdale County, Alabama, USA. She died on 27 Nov 1937 in Lauderdale County, Alabama, USA. Infant Killen was buried in Green Hill, Lauderdale County, Alabama, USA. Cemetery: (Tabernacle Church Cemetery)
780. ii. SARAH ELIZABETH KILLEN⁵⁶⁵ was born on 30 Aug 1949 in Alabama, USA. She died on 11 Dec 2001 in Florence, Lauderdale County, Alabama, USA. Sarah Elizabeth Killen⁵⁶⁵ lived in Florence, Lauderdale County, Alabama, USA in 1950⁵⁶⁵ (StreetAddress: C.Malone; EnumerationDistrict: 39-26B; Institution: -, E; LiveOnFarm: No; ThreeOrMoreAcres: No; Daughter RelationToHead: Daughter; Never Married MaritalStatus: Single). She lived in Florence, Lauderdale County, Alabama, USA in 1993. Age At Death: (52 years 3 months 11 days) She was buried in Green Hill, Lauderdale County, Alabama, USA. Cemetery: (Tabernacle Church Cemetery)
781. iii. LIVING KILLEN JR.⁵⁶⁵.
782. iv. LIVING KILLEN⁵⁶⁵.

291. **NANCY ELIZABETH⁵ HAMMOND** (James Spencer⁴, William Andrew³ Hammonds I, James² Hammonds, Joseph¹ Hammon)^{566, 567, 568, 569, 570, 571, 572} was born on 04 Dec 1870 in Lauderdale County, Alabama, USA^{566, 573, 569, 570, 571, 572}. She died on 08 Mar 1947 in Lauderdale County, Alabama, USA^{566, 568, 573}. She married (1) **JOHN NEWTON SHELTON** in 1888⁵⁷¹. He was born on 05 Mar 1867 in Alabama, USA^{566, 573, 569, 570, 571, 572}. He died on 23 Jun 1945 in Lauderdale County, Alabama, USA^{566, 573}. She married **NELSON HOMARD I.** He was born about 1870 in Alabama, USA. Nancy Elizabeth Hammond^{566, 567, 568, 569, 570, 571, 572} lived in Lexington, Lauderdale County, Alabama, USA in 1900 (29 Age: 29; AbleToSpeakEnglish: Y; CanRead: Y; CanWrite: Y; EnumerationDistrict: 0047; NumberOfChildrenBorn: 2; NumberOfChildrenLiving: 1; YearsMarried: 12; Married MaritalStatus: Married; Wife RelationToHead: Wife⁵⁷¹). She lived in Lexington, Lauderdale County, Alabama, USA in 1910 (StreetAddress: Rodgersuille Road; 39 Age: 39; CanRead: Y; CanWrite: Y; EnumerationDistrict: 0051; NativeLanguageCode: English; NumberOfChildrenBorn: 3; NumberOfChildrenLiving: 2; YearsMarried: 22; Married MaritalStatus: Married; Wife RelationToHead: Wife⁵⁷⁰). She lived in Lexington, Lauderdale County, Alabama, USA in 1920 (Age: 49; Marital Status: Married; Relation to Head of House: Wife⁵⁶⁷). She lived in Lexington, Lauderdale County, Alabama, USA in 1930 (59 Age: 59; AbleToSpeakEnglish: Yes; AttendedSchool: No; CanReadWrite: Yes; EnumerationDistrict: 0006; Homemaker: Yes; RegistrationDistrict: 0006; Married MaritalStatus: Married; Wife RelationToHead: Wife⁵⁶⁹). She lived in Lexington, Lauderdale County, Alabama, USA in 1935⁵⁷². She lived in Lexington, Lauderdale County, Alabama, USA in 1940 (StreetAddress: Beaverdam Road; 69 Age: 69; AttendedSchool: No; EmploymentCode: 5; EmploymentDetails: Home Housework; EmploymentHistory: No; EnumerationDistrict: 39-6; GradeCompleted: Elementary school, 4th grade; IncomeOtherSources: No; IsEmployed: No; PublicEmergencyWork: No; ResidenceFarmNineteenThirtyFive: Yes; SeekingWork: No; Married MaritalStatus: Married; Wife RelationToHead: Wife⁵⁷²). Age At Death: (76 years 3 months 4 days) She was buried in Lexington, Lauderdale County, Alabama, USA^{566, 573}. Cemetery: (Barnett Cemetery) Find A Grave Memorial #: (93427543)



John Newton Shelton^{573, 567, 566, 568, 569, 570, 571, 572} lived in Lexington, Lauderdale County,

Generation 5

Alabama, USA in 1900 (33 Age: 33; Farmer Occupation: Farmer; AbleToSpeakEnglish: Y; CanRead: Y; CanWrite: Y; EnumerationDistrict: 0047; HomeMortgaged: F; HomeOwnership: Rent; MonthsUnEmployedPastYear: 0; OwnsFarm: F; YearsMarried: 12; Married MaritalStatus: Married; Head RelationToHead: Head⁵⁷¹). He lived in Lexington, Lauderdale County, Alabama, USA in 1910 (StreetAddress: Rodgersuille Road; 43 Age: 43; Farmer Occupation: Farmer; CanRead: Y; CanWrite: Y; EnumerationDistrict: 0051; HomeMortgaged: Free; HomeOwnership: Own; Industry: Farm; LiveOnFarm: Farm; NativeLanguageCode: English; YearsMarried: 22; Married MaritalStatus: Married; Head RelationToHead: Head⁵⁷⁰). He lived in Lexington, Lauderdale County, Alabama, USA in 1920 (Age: 52; Marital Status: Married; Relation to Head of House: Head⁵⁶⁷). He lived in Lexington, Lauderdale County, Alabama, USA in 1930 (62 Age: 62; AbleToSpeakEnglish: Yes; AttendedSchool: No; CanReadWrite: Yes; ClassofWorker: Working on own account; EnumerationDistrict: 0006; HomeOwnership: Owned; IsEmployed: Yes; LiveOnFarm: Yes; OwnedRadio: No; RegistrationDistrict: 0006; Married MaritalStatus: Married; Head RelationToHead: Head; Farmer Occupation: Farmer⁵⁶⁹). He lived in Lexington, Lauderdale County, Alabama, USA in 1935⁵⁷². He lived in Lexington, Lauderdale County, Alabama, USA in 1940 (StreetAddress: Beaverdam Road; 73 Age: 73; AttendedSchool: No; EmploymentCode: 7; EmploymentDetails: Unable to Work; EmploymentHistory: No; EnumerationDistrict: 39-6; GradeCompleted: Elementary school, 5th grade; HomeOwnership: Owned; Income: 50; IncomeOtherSources: Yes; IsEmployed: No; OwnsFarm: No; PublicEmergencyWork: No; ResidenceFarmNineteenThirtyFive: Yes; Respondent: Yes; SeekingWork: No; ValueOfHome: 500; Married MaritalStatus: Married; Head RelationToHead: Head⁵⁷²). Age At Death: (78 years 3 months 18 days) He was buried in Lexington, Lauderdale County, Alabama, USA^{566, 573}.

Nancy Elizabeth Hammond and John Newton Shelton had the following children:

783. i. MARY S. E. SHELTON⁵⁷³ was born on 02 Sep 1888 in Alabama, USA⁵⁷³. She died on 16 Jan 1890 in Lawrence County, Tennessee, USA⁵⁷³. Age At Death: (1 years 4 months 14 days) She was also known as Mollie. She was buried in Five Points, Lawrence County, Tennessee, USA⁵⁷³. Cemetery: (Second Creek Cemetery)
784. ii. WILEY VINSON SHELTON^{573, 571} was born in Feb 1891 in Alabama, USA^{571, 573}. He died on 25 Feb 1963 in Lexington, Lauderdale County, Alabama, USA⁵⁷³. Wiley Vinson Shelton^{573, 571} lived in Lexington, Lauderdale County, Alabama, USA in 1900 (9 Age: 9; AbleToSpeakEnglish: Y; AttendedSchool: 3; CanRead: Y; CanWrite: Y; EnumerationDistrict: 0047; Single MaritalStatus: Single; Son RelationToHead: Son⁵⁷¹). Age At Death: (72) He was buried in Lexington, Lauderdale County, Alabama, USA⁵⁷³.
785. iii. GERTIE LEON SHELTON^{567, 570} was born on 22 Oct 1907 in Anderson, Lauderdale County, Alabama, USA^{573, 567, 570}. She died on 29 May 1991 in Anderson, Lauderdale County, Alabama, USA⁵⁷³. Gertie Leon Shelton^{567, 570} lived in Lexington, Lauderdale County, Alabama, USA in 1910 (StreetAddress: Rodgersuille Road; 2 Age: 2; Farmer Occupation: Farmer; EnumerationDistrict: 0051; Industry: Farm; Single MaritalStatus: Single; Daughter RelationToHead: Daughter⁵⁷⁰). She lived in Lexington, Lauderdale County, Alabama, USA in 1920 (Age: 12; Marital Status: Single; Relation to Head of House: Daughter⁵⁶⁷). Age At Death: (83 years 7 months 7 days) She was buried in Lexington, Lauderdale County, Alabama, USA⁵⁷³.

Nancy Elizabeth Hammond and Nelson Homard I had the following children:

786. i. MARY HOMARD was born in 1896 in Alabama, USA.
787. ii. NELSON HOMARD II was born in 1900 in Alabama, USA.
788. iii. BROOKIE T HOMARD was born in 1902 in Alabama, USA.

Generation 5

789. iv. LOW HOMARD was born in 1904 in Alabama, USA.

292. **THOMAS JEFFERSON⁵ HAMMOND** (James Spencer⁴, William Andrew³ Hammonds I, James² Hammonds, Joseph¹ Hammon)^{158, 574, 575, 576} was born on 02 Dec 1872 in Lauderdale County, Alabama, USA^{158, 574, 577}. He died on 04 Jan 1933 in Lexington, Lauderdale County, Alabama, USA^{574, 577}. He married **ELLEN NEWTON**. She was born on 01 Jul 1872 in Lawrence County, Tennessee, USA. She died on 26 Dec 1945 in Lauderdale County, Alabama, USA.



Thomas Jefferson Hammond^{158, 574, 575, 576} lived in Lexington, Lauderdale County, Alabama, USA in 1900 (Age: 27; Marital Status: Single; Relation to Head of House: Son¹⁵⁸). He lived in Lauderdale County, Alabama, USA on 12 Sep 1918. He was buried on 05 Jan 1933 in Five Points, Lawrence County, Tennessee, USA⁵⁷⁴. Age At Death: (60) Cemetery: (Second Creek Cemetery) Find A Grave Memorial #: (17440750) He was employed as a Farmer⁵⁷⁴.

Ellen Newton⁵⁷⁵ lived in Lexington, Lauderdale County, Alabama, USA in 1910. She lived in Lexington, Lauderdale County, Alabama, USA in 1920 (Age: 47; Marital Status: Married; Relation to Head of House: Wife). She lived in Lexington, Lauderdale County, Alabama, USA in 1930. She lived in Lexington, Lauderdale County, Alabama, USA on 01 Apr 1940. Age At Death: (73 years 5 months 25 days) She was also known as Elly.

Thomas Jefferson Hammond and Ellen Newton had the following children:

790. i. **WILLIAM FRANKLIN⁶ HAMMOND**^{1466, 1467, 1468, 1469} was born on 09 Aug 1903 in Alabama, USA¹⁴⁶⁸. He died on 01 Jan 1963 in Lexington, Lauderdale County, Alabama, USA¹⁴⁶⁸. He married (1) **LEOMA NANCY SAWARD** in 1926. She was born in 1906 in Alabama, USA¹⁴⁶⁸. She died on 11 May 1954 in Florence, Lauderdale County, Alabama, USA¹⁴⁶⁸. He married (2) **ELIZA ELLEN ROPER** on 02 Oct 1955 in Lawrence County, Tennessee, USA. She was born on 20 Dec 1902. She died on 04 Oct 1986.

William Franklin Hammond^{1466, 1467, 1468, 1469} lived in Lexington, Lauderdale County, Alabama, USA in 1910 (Age: 6; Marital Status: Single; Relation to Head of House: Son¹⁴⁶⁷). He lived in Lexington, Lauderdale County, Alabama, USA in 1920 (Age: 16; Marital Status: Single; Relationship: Son¹⁴⁶⁶). He was employed as a Farmer in 1930¹⁴⁶⁹. He lived in Lexington, Lauderdale County, Alabama, USA in 1930 (Age: 26; Marital Status: Married; Relation to Head of House: Head¹⁴⁶⁹). He lived in Lexington, Lauderdale County, Alabama, USA in 1935. He lived in Lexington, Lauderdale County, Alabama, USA on 01 Apr 1940 (Age: 36; Marital Status: Married; Relation to Head of House: Head). Age At Death: (59) He was also known as Frankie. He was buried in Lexington, Lauderdale County, Alabama, USA¹⁴⁶⁸. Cemetery: (Portertown Cemetery) Find A Grave Memorial #: (94186076)

- +791 ii. **LUDIE MAY HAMMONDS**^{1470, 1471, 1472, 1473, 1474, 1475} was born on 02 Jul 1905 in Lexington, Lauderdale County, Alabama, USA^{1476, 1472, 1473, 1475}. She died on 23 Dec 1988 in Brunswick, Medina, Ohio, USA^{1476, 1472, 1473, 1475}. She married **WILLIE T BUTLER**. He was born on 27 Sep 1904 in Alabama, USA¹⁴⁷⁵. He died on 23 Jun 1967 in Tennessee, USA (Bonnertown¹⁴⁷⁵).

- +792 iii. **REBECCA HAMMOND**¹⁴⁷⁷ was born on 03 Dec 1906 in Lexington, Lauderdale County, Alabama, USA¹⁴⁷⁷. She died on 23 Jan 1992 in Lauderdale County, Alabama, USA. She married **Johnnie Winford Dean** on 03 May 1924 in Lexington, Lauderdale County, Alabama, USA. He was born on 28 Jul 1901 in Rogersville, Lauderdale County, Alabama, USA. He died on 26 Mar 1992 in Lauderdale County, Alabama, USA.

Generation 5

793. iv. ROENIE MYRTLE HAMMONDS^{1478, 1479, 1480} was born on 07 Mar 1908 in Lexington, Lauderdale County, Alabama, USA^{1478, 1479, 1480, 1481}. She died on 31 Oct 1991 in Florence, Lauderdale County, Alabama, USA (Eliza Coffee Memorial Hospital¹⁴⁸¹). She married Earnest Jessie Thigpen on 06 Jan 1932 in Lexington, Lauderdale County, Alabama, USA. He was born on 18 Dec 1910 in Lexington, Lauderdale County, Alabama, USA. He died on 25 Jan 1987 in Florence, Lauderdale County, Alabama, USA.
Roenie Myrtle Hammonds^{1478, 1479, 1480} lived in Lexington, Lauderdale County, Alabama, USA in 1910 (Age: 2; Marital Status: Single; Relation to Head of House: Daughter¹⁴⁸⁰). She lived in Lexington, Lauderdale County, Alabama, USA in 1920 (Age: 12; Marital Status: Single; Relation to Head of House: Daughter¹⁴⁷⁹). She lived in Lexington, Lauderdale County, Alabama, USA in 1930 (Age: 22; Age: 24; Marital Status: Single; Relation to Head of House: Daughter¹⁴⁷⁸). She lived in Lexington, Lauderdale County, Alabama, USA in 1935. She lived in Lexington, Lauderdale County, Alabama, USA on 01 Apr 1940 (Age: 30; Marital Status: Married; Relation to Head of House: Wife). Age At Death: (83)
- +794 v. JAMES ROBERT HAMMOND^{575, 1482, 1483, 1484, 1485, 1486, 1487, 1488, 1489, 1490} was born on 05 Oct 1909 in Alabama, USA^{1486, 1487, 1489, 1490}. He died on 24 Jul 1950 in Florence, Lauderdale County, Alabama, USA^{575, 1486, 1487}. He married KATHRYN ISABEL HOWARD. She was born in 1909 in Alabama, USA^{1485, 1489, 1490}. She died on 30 Jun 2001 in Florence, Lauderdale County, Alabama, USA¹⁴⁸⁷.
- +795 vi. NELLIE IDABELL HAMMOND was born on 08 Mar 1916 in Lauderdale County, Alabama, USA. She died on 04 Feb 1995 in Rogersville, Lauderdale County, Alabama, USA. She married Alvie Roscoe Cottrell, son of George Washington Cottrell and Minnie Mahnora Hammond on 30 Dec 1931. He was born on 05 Jul 1909 in Lexington, Lauderdale County, Alabama, USA³⁷⁹. He died on 25 Jan 1982 in Florence, Lauderdale County, Alabama, USA³⁷⁹.

293. **NELLIE ANN⁵ HAMMOND** (James Spencer⁴, William Andrew³ Hammonds I, James² Hammonds, Joseph¹ Hammon)^{578, 579, 580, 581, 582} was born on 14 Apr 1880 in Lauderdale County, Alabama, USA^{578, 579}. She died on 18 Feb 1962⁵⁷⁸. She married Henry Columbus Phillips on 11 Aug 1898 in Lauderdale County, Alabama, USA⁵⁸². He was born on 30 Sep 1878 in Lauderdale County, Alabama, USA. He died on 15 Apr 1967 in Anderson, Lauderdale County, Alabama, USA.
Nellie Ann Hammond^{578, 579, 580, 581, 582} lived in Lauderdale County, Alabama, USA in 1880. She lived in Center Star, Lauderdale County, Alabama, USA in 1900 (Age: 21; Marital Status: Married; Relation to Head of House: Wife⁵⁷⁹). She lived in Center Star, Lauderdale County, Alabama, USA in 1910. She lived in Lexington, Lauderdale County, Alabama, USA in 1920 (Age: 39; Marital Status: Married; Relation to Head of House: Wife⁵⁸¹). She lived in Lexington, Lauderdale County, Alabama, USA in 1930 (Age: 49; Marital Status: Married; Relation to Head of House: Wife⁵⁸⁰). Age At Death: (81 years 10 months 4 days)



Henry Columbus Phillips^{579, 580, 581, 582} lived in Center Star, Lauderdale County, Alabama, USA in 1900 (Age: 20; Marital Status: Married; Relation to Head of House: Head⁵⁷⁹). He lived in Center Star, Lauderdale County, Alabama, USA in 1910. He lived in Lexington, Lauderdale County, Alabama, USA in 1920 (Age: 40; Marital Status: Married; Relation to Head of House: Head⁵⁸¹). He was employed as a Farmer in 1930⁵⁸⁰. He lived in Lexington, Lauderdale County, Alabama, USA in 1930 (Age: 51; Marital Status: Married; Relation to Head of House: Head⁵⁸⁰). Age At Death: (88)
Nellie Ann Hammond and Henry Columbus Phillips had the following children:

Generation 5

796. i. WILLIAM PHILLIPS⁵⁷⁹ was born in Jun 1899 in Alabama, USA⁵⁷⁹.
William Phillips⁵⁷⁹ lived in Center Star, Lauderdale County, Alabama, USA in 1900 (Age: 11/12; Marital Status: Single; Relation to Head of House: Son⁵⁷⁹).
797. ii. VERNON PHILLIPS was born on 19 Jul 1899 in Alabama, USA. He died on 30 May 1966 in Florence, Lauderdale County, Alabama, USA.
Vernon Phillips lived in Center Star, Lauderdale County, Alabama, USA in 1910.
Age At Death: (66)
798. iii. LORA ALICE PHILLIPS⁵⁸¹ was born on 05 Sep 1904 in Lexington, Lauderdale County, Alabama, USA. She died on 09 May 1962 in Lawrence County, Tennessee, USA.
Lora Alice Phillips⁵⁸¹ lived in Center Star, Lauderdale County, Alabama, USA in 1910. She lived in Lexington, Lauderdale County, Alabama, USA in 1920 (Age: 15; Marital Status: Single; Relation to Head of House: Daughter⁵⁸¹). Age At Death: (57)
799. iv. RUBY N PHILLIPS⁵⁸¹ was born on 16 Oct 1906 in Lauderdale County, Alabama, USA⁵⁸¹. She died on 15 Sep 1987.
Ruby N Phillips⁵⁸¹ lived in Center Star, Lauderdale County, Alabama, USA in 1910. She lived in Lexington, Lauderdale County, Alabama, USA in 1920 (Age: 13; Marital Status: Single; Relation to Head of House: Daughter⁵⁸¹). Age At Death: (80)
800. v. JAMES HURSELL PHILLIPS⁵⁸¹ was born on 04 Nov 1908 in Lauderdale County, Alabama, USA. He died on 04 May 1948 in Athens, Limestone County, Alabama, USA.
James Hurshell Phillips⁵⁸¹ lived in Center Star, Lauderdale County, Alabama, USA in 1910. He lived in Lexington, Lauderdale County, Alabama, USA in 1920 (Age: 11; Marital Status: Single; Relation to Head of House: Son⁵⁸¹). Age At Death: (39)
801. vi. ALMON LEE PHILLIPS^{580, 581} was born on 01 Jul 1910 in Lauderdale County, Alabama, USA. He died on 20 Oct 1983 in Lauderdale County, Alabama, USA.
Almon Lee Phillips^{580, 581} lived in Lexington, Lauderdale County, Alabama, USA in 1920 (Age: 9; Marital Status: Single; Relation to Head of House: Son⁵⁸¹). He was employed as a Laborer in 1930⁵⁸⁰. He lived in Lexington, Lauderdale County, Alabama, USA in 1930 (Age: 19; Marital Status: Married; Relation to Head of House: Son⁵⁸⁰). Age At Death: (73)
802. vii. PEARL CHAPEL PHILLIPS^{580, 581} was born in 1913 in Lauderdale County, Alabama, USA^{580, 581}. She died on 06 Dec 1993 in Lauderdale County, Alabama, USA.
Pearl Chapel Phillips^{580, 581} lived in Lexington, Lauderdale County, Alabama, USA in 1920 (Age: 7; Marital Status: Single; Relation to Head of House: Daughter⁵⁸¹). She lived in Lexington, Lauderdale County, Alabama, USA in 1930 (Age: 17; Marital Status: Single; Relation to Head of House: Daughter⁵⁸⁰). Age At Death: (80)
803. viii. OLIVER SPENCER PHILLIPS^{580, 581} was born on 21 Aug 1914 in Lauderdale County, Alabama, USA. He died on 20 Apr 1988 in Anderson, Lauderdale County, Alabama, USA.
Oliver Spencer Phillips^{580, 581} lived in Lexington, Lauderdale County, Alabama, USA in 1920 (Age: 5; Marital Status: Single; Relation to Head of House: Son⁵⁸¹). He was employed as a Laborer in 1930⁵⁸⁰. He lived in Lexington, Lauderdale

Generation 5

County, Alabama, USA in 1930 (Age: 15; Marital Status: Single; Relation to Head of House: Son⁵⁸⁰). Age At Death: (73)

804. ix. ORA BELL PHILLIPS^{580, 581} was born in 1917 in Alabama, USA^{580, 581}. She died on 05 Dec 1966.
Ora Bell Phillips^{580, 581} lived in Lexington, Lauderdale County, Alabama, USA in 1920 (Age: 3; Age: 3 2/12; Marital Status: Single; Relation to Head of House: Daughter⁵⁸¹). She lived in Lexington, Lauderdale County, Alabama, USA in 1930 (Age: 13; Marital Status: Single; Relation to Head of House: Daughter⁵⁸⁰). Age At Death: (49)
805. x. DESSIE LOU PHILLIPS^{580, 581} was born on 07 Aug 1919 in Alabama, USA. She died in Jan 1994.
Dessie Lou Phillips^{580, 581} lived in Lexington, Lauderdale County, Alabama, USA in 1920 (Age: 0; Age: 4/12; Marital Status: Single; Relation to Head of House: Daughter⁵⁸¹). She lived in Lexington, Lauderdale County, Alabama, USA in 1930 (Age: 10; Marital Status: Single; Relation to Head of House: Daughter⁵⁸⁰). Age At Death: (74)
806. xi. LIVING PHILLIPS⁵⁸⁰.
807. xii. LIVING PHILLIPS⁵⁸⁰.

294. **SARAH DONNA⁵ HAMMOND** (James Spencer⁴, William Andrew³ Hammonds I, James² Hammonds, Joseph¹ Hammon)^{583, 584, 585, 158} was born on 26 Mar 1885 in Lauderdale County, Alabama, USA^{584, 585, 158}. She died on 15 Jan 1958. She married **HARRISON NEWTON**. He was born on 10 Oct 1878 in Alabama, USA^{583, 584}. He died on 15 Aug 1943.



Sarah Donna Hammond^{583, 584, 585, 158} lived in Lexington, Lauderdale County, Alabama, USA in 1900 (Age: 15; Marital Status: Single; Relation to Head of House: Daughter¹⁵⁸). She lived in Wickham, Limestone County, Alabama, USA in 1910 (Age: 25; Age: 28; Marital Status: Married; Relation to Head of House: Wife⁵⁸⁵). She lived in Lawrence County, Tennessee, USA in 1930 (Age: 44; Marital Status: Married; Relation to Head of House: Wife/Lawrence County, District 3⁵⁸³). She lived in Giles County, Tennessee, USA in 1935 (Giles County). She lived in Giles County, Tennessee, USA on 01 Apr 1940 (Age: 55; Marital Status: Married; Relation to Head of House: Wife⁵⁸⁴). Age At Death: (72)

Harrison Newton^{583, 584, 585} lived in Wickham, Limestone County, Alabama, USA in 1910 (Marital Status: Married; Relation to Head of House: Head). He lived in Wickham, Limestone County, Alabama, USA in 1910 (Age: 31; Marital Status: Married; Relation to Head of House: Head⁵⁸⁵). He was employed as a Farmer in 1930⁵⁸³. He lived in Lawrence County, Tennessee, USA in 1930 (Age: 51; Marital Status: Married; Relation to Head of House: Head/Lawrence County, District 3⁵⁸³). He lived in Giles County, Tennessee, USA in 1935 (Giles County). He lived in Giles County, Tennessee, USA on 01 Apr 1940 (Age: 62; Marital Status: Married; Relation to Head of House: Head⁵⁸⁴). Age At Death: (64)

Sarah Donna Hammond and Harrison Newton had the following children:

808. i. ERNEST NEWTON^{583, 585} was born about 1904 in Alabama, USA^{583, 585}. Ernest Newton^{583, 585} lived in Wickham, Limestone County, Alabama, USA in 1910 (Marital Status: Single; Relation to Head of House: Son). He lived in Wickham, Limestone County, Alabama, USA in 1910 (Age: 6; Marital Status: Single; Relation to Head of House: Son⁵⁸⁵). He was employed as a Farm Laborer in 1930⁵⁸³. He lived in Lawrence County, Tennessee, USA in 1930 (Age: 26; Marital Status: Single; Relation to Head of House: Son/Lawrence County,

Generation 5

District 3⁵⁸³).

809. ii. LIVING NEWTON⁵⁸⁵.

810. iii. LIVING NEWTON⁵⁸⁵.

811. iv. LIVING NEWTON⁵⁸³.

812. v. LIVING NEWTON^{583, 584}.

813. vi. ROBERT LEE NEWTON⁵⁸³ was born about 1916 in Tennessee, USA⁵⁸³. He died in Florence, Lauderdale County, Alabama, USA.
Robert Lee Newton⁵⁸³ lived in Lawrence County, Tennessee, USA in 1930 (Age: 14; Marital Status: Single; Relation to Head of House: Son/Lawrence County, District 3⁵⁸³). He was also known as Bob.

814. vii. LIVING NEWTON⁵⁸³.

815. viii. LIVING NEWTON^{584, 583}.

816. ix. LIVING NEWTON^{583, 584}.

817. x. LIVING NEWTON^{583, 584}.

295. **JAMES ROBERT⁵ HAMMOND** (James Spencer⁴, William Andrew³ Hammonds I, James² Hammonds, Joseph¹ Hammon)^{158, 586, 587, 588, 589, 590} was born on 17 Jan 1889 in Lauderdale County, Alabama, USA^{158, 586, 587, 589}. He died on 16 Sep 1934 in Lauderdale County, Alabama, USA⁵⁸⁹. He married Angeline Mary Hill on 04 Jul 1906 in Lauderdale County, Alabama, USA⁵⁹⁰. She was born on 10 Mar 1886 in Lauderdale County, Alabama, USA^{591, 592, 589, 593}. She died on 02 Dec 1965 in Lauderdale County, Alabama, USA⁵⁸⁹.
James Robert Hammond^{158, 586, 587, 588, 589, 590} lived in Lexington, Lauderdale County, Alabama, USA in 1900 (Age: 11; Marital Status: Single; Relation to Head of House: Son¹⁵⁸). He lived in Lexington, Lauderdale County, Alabama, USA in 1920 (Age: 31; Marital Status: Married; Relation to Head of House: Head⁵⁸⁶). He was employed as a Farmer in 1930⁵⁸⁷. He lived in Center Star, Lauderdale County, Alabama, USA in 1930 (Age: 41; Marital Status: Married; Relation to Head of House: Head⁵⁸⁷). Age At Death: (45) He was buried in Lauderdale County, Alabama, USA⁵⁸⁹. Cemetery: (Barnett Cemetery) Find A Grave Memorial #: (35222167)



Angeline Mary Hill^{588, 591, 592, 1491, 589, 590, 593} lived in Lexington, Lauderdale County, Alabama, USA in 1920 (Age: 34; Marital Status: Married; Relation to Head of House: Wife⁵⁹¹). She lived in Center Star, Lauderdale County, Alabama, USA in 1930 (Age: 44; Marital Status: Married; Relation to Head of House: Wife⁵⁹²). She lived in Center Star, Lauderdale County, Alabama, USA in 1935¹⁴⁹¹. She lived in Center Star, Lauderdale County, Alabama, USA on 01 Apr 1940 (Age: 50; Marital Status: Widowed; Relation to Head of House: Mother-in-law¹⁴⁹¹). She lived in Lexington, Lauderdale County, Alabama, USA in 1950 (StreetAddress: Old Florence Road.; 64 Age: 64; ApartmentNumber: Rght; EnumerationDistrict: 39-11; Institution: Cleophus Williams; IsEmployed: No; LiveOnFarm: No; OccupationCategory: Keeping House; SeekingWork: No; ThreeOrMoreAcres: No; WorkedLastWeek: No; Mother-in-law RelationToHead: MotherInLaw; Widowed MaritalStatus: Widowed⁵⁹³). Age At Death: (79 years 8 months 22 days) She was

Generation 5

buried in Lauderdale County, Alabama, USA⁵⁸⁹. Cemetery: (Barnett Cemetery) Find A Grave Memorial #: (35222152)

James Robert Hammond and Angeline Mary Hill had the following children:

818. i. LIVING HAMMONDS^{586, 587}.

+819 ii. BURCHEL ELIZABETH HAMMOND^{1492, 1493, 1494, 1495, 1496, 593, 1497} was born on 01 Dec 1921 in Lauderdale County, Alabama, USA^{1492, 1493, 1494, 1496, 593}. She died on 03 Sep 1995 in Lexington, Lauderdale County, Alabama, USA^{1492, 1493, 1496}. She married James Odus Barnett in Dec 1936. He was born on 28 Nov 1913 in Lauderdale County, Alabama, USA^{1496, 593}. He died on 28 Oct 2004 in Lexington, Lauderdale County, Alabama, USA¹⁴⁹⁶.

820. iii. GERTRUDE HAMMOND¹⁴⁹⁸ was born on 05 Dec 1927 in Lexington, Lauderdale County, Alabama, USA¹⁴⁹⁸. She died on 06 Dec 1927 in Lauderdale County, Alabama, USA¹⁴⁹⁸.

Gertrude Hammond¹⁴⁹⁸ was buried on 07 Dec 1927 in Lexington, Lauderdale County, Alabama, USA¹⁴⁹⁸. Age At Death: (1 day)

296. **WILLIAM JASON⁵ HAMMOND** (Franklin Brown⁴, William Andrew³ Hammonds I, James² Hammonds, Joseph¹ Hammon)^{594, 595, 596, 597, 598} was born on 01 Jul 1874 in Lauderdale County, Alabama, USA^{594, 596, 597}. He died on 15 Sep 1934 in Florence, Lauderdale County, Alabama, USA⁵⁹⁴. He married Iva Odell Boston on 03 Jul 1910 in Lauderdale County, Alabama, USA. She was born on 04 Feb 1891 in Alabama, USA. She died on 07 Aug 1966 in Florence, Lauderdale County, Alabama, USA.



William Jason Hammond^{594, 595, 596, 597, 598} lived in Lauderdale County, Alabama, USA in 1880 (Age: 6; Marital status: Single⁵⁹⁷). He lived in Lauderdale County, Alabama, USA between 1917-1918 (Age: 43⁵⁹⁶). He lived in Mitchell, Lauderdale County, Alabama, USA in 1920. He was employed as a Salesman in 1930⁵⁹⁵. He lived in Florence, Lauderdale County, Alabama, USA in 1930 (Age: 55; Marital Status: Married; Relation to Head of House: Head⁵⁹⁵). He was buried on 16 Sep 1934 in Anderson, Lauderdale County, Alabama, USA⁵⁹⁴. Age At Death: (60) Cemetery: (Anderson Cemetery) Find A Grave Memorial #: (29707005) He was employed as a Retail Merchant⁵⁹⁴.

Iva Odell Boston^{594, 595, 598} lived in Wills Point, Van Zandt County, Texas, USA in 1900. She lived in St Florian, Lauderdale, Alabama, USA in 1910. She lived in Mitchell, Lauderdale County, Alabama, USA in 1920. She lived in Florence, Lauderdale County, Alabama, USA in 1930 (Age: 38; Marital Status: Married; Relation to Head of House: Wife⁵⁹⁵). She lived in Florence, Lauderdale County, Alabama, USA in 1935. She lived in Florence, Lauderdale County, Alabama, USA on 01 Apr 1940. Age At Death: (75) Find A Grave Memorial #: (134572212)

William Jason Hammond and Iva Odell Boston had the following children:

821. i. WILLIAM LEON⁶ HAMMOND⁵⁹⁵ was born on 08 May 1917 in Alabama, USA. He died on 15 May 1979.

William Leon Hammond⁵⁹⁵ lived in Mitchell, Lauderdale County, Alabama, USA in 1920 (Age: 9; Marital Status: Single; Relation to Head of House: Son). He was employed as a Book-keeper in 1930⁵⁹⁵. He lived in Florence, Lauderdale County, Alabama, USA in 1930 (Age: 18; Marital Status: Single; Relation to Head of House: Son⁵⁹⁵). He lived in Florence, Lauderdale County, Alabama, USA in 1935. He lived in Florence, Lauderdale County, Alabama, USA on 01 Apr 1940 (Age: 28; Marital Status: Married; Relation to Head of House: Head). Age At Death: (62) He was buried in Florence, Lauderdale County, Alabama, USA. Cemetery: (Florence Cemetery) Find A Grave Memorial #: (134572118)

Generation 5

822. ii. JESSIE HAMMOND^{595, 1499, 1500, 1501} was born on 31 Aug 1914 in Anderson, Lauderdale County, Alabama, USA¹⁵⁰⁰. She died on 02 Feb 2003¹⁵⁰⁰. She married WALTER HENRY KIRSCH. He was born on 26 Oct 1907 in Evansville, Vanderburgh County, Indiana, USA^{1502, 1503, 1504}. He died on 01 Jul 1996 in Florence, Lauderdale County, Alabama, USA^{1502, 1504}.
Jessie Hammond^{595, 1499, 1500, 1501} lived in Mitchell, Lauderdale County, Alabama, USA in 1920 (Age: 5; Marital Status: Single; Relationship: Daughter¹⁴⁹⁹). She lived in Florence, Lauderdale County, Alabama, USA in 1930 (Age: 15; Marital Status: Single; Relation to Head of House: Daughter⁵⁹⁵). She lived in Florence, Lauderdale County, Alabama, USA in 1935¹⁵⁰¹. She lived in Florence, Lauderdale County, Alabama, USA on 01 Apr 1940 (Age: 25; Marital Status: Married; Relation to Head of House: Wife¹⁵⁰¹). Age At Death: (88) Find A Grave Memorial #: (110999674)

+823 iii. HAROLD EUGENE HAMMOND SR.^{598, 595, 1505, 1506, 1507} was born on 06 Mar 1919 in Anderson, Lauderdale County, Alabama, USA^{598, 595, 1505, 1507}. He died on 07 Feb 2007 in Florence, Lauderdale County, Alabama, USA^{598, 1507}. He married Mattie Thelma Counce on 29 Apr 1944 in Florence, Lauderdale County, Alabama, USA. She was born on 29 Nov 1923 in Hardin County, Tennessee, USA¹⁵⁰⁷. She died on 14 Aug 2007 in Florence, Lauderdale County, Alabama, USA¹⁵⁰⁷.

300. **VANUEL ANDREW⁵ HAMMOND** (Franklin Brown⁴, William Andrew³ Hammonds I, James² Hammonds, Joseph¹ Hammon)^{607, 608, 609, 610, 611} was born on 22 Aug 1887 in Lauderdale County, Alabama, USA^{607, 608, 609}. He died on 13 Nov 1987 in Lexington, Lauderdale County, Alabama, USA⁶⁰⁷. He married **LOLA BELLE SEWELL**. She was born on 28 Jul 1888 in Carroll County, Georgia, USA^{612, 613}. She died on 31 May 1981 in Lexington, Lauderdale County, Alabama, USA. Vanuel Andrew Hammond^{607, 608, 609, 610, 611} lived in Mitchell, Lauderdale County, Alabama, USA in 1900 (Age: 12; Marital Status: Single; Relation to Head of House: Son⁶⁰⁹). He lived in Mitchell, Lauderdale County, Alabama, USA in 1910. He lived in Lauderdale County, Alabama, USA on 05 Jun 1917. He lived in Mitchell, Lauderdale County, Alabama, USA in 1920. He was employed as a Farmer in 1930⁶⁰⁸. He lived in Mitchell, Lauderdale County, Alabama, USA in 1930 (Age: 43; Marital Status: Married; Relation to Head of House: Head⁶⁰⁸). He lived in Mitchell, Lauderdale County, Alabama, USA in 1935⁶¹⁰. He lived in Mitchell, Lauderdale County, Alabama, USA on 01 Apr 1940 (Age: 51; Marital Status: Married; Relation to Head of House: Head⁶¹⁰). Age At Death: (100) He was also known as Van. He was buried in Grassy, Lauderdale County, Alabama, USA. Cemetery: (Grassy Cemetery)



Lola Belle Sewell^{611, 612, 613} lived in Wickham, Limestone County, Alabama, USA in 1900. She lived in Mitchell, Lauderdale County, Alabama, USA in 1910. She lived in Mitchell, Lauderdale County, Alabama, USA in 1920. She lived in Mitchell, Lauderdale County, Alabama, USA in 1930 (Age: 42; Marital Status: Married; Relation to Head of House: Wife⁶¹³). She lived in Mitchell, Lauderdale County, Alabama, USA in 1935⁶¹². She lived in Mitchell, Lauderdale County, Alabama, USA on 01 Apr 1940 (Age: 52; Marital Status: Married; Relation to Head of House: Wife⁶¹²). She lived in Sarasota County, Florida, USA in 1945. Age At Death: (92 years 10 months 3 days) She was buried in Grassy, Lauderdale County, Alabama, USA. Cemetery: (Grassy Cemetery)

Vanuel Andrew Hammond and Lola Belle Sewell had the following children:

+824 i. CHARLES WAYNE⁶ HAMMOND^{608, 1508, 1509, 1510, 1511, 1512, 1513} was born on 23 Jan 1915 in Lauderdale County, Alabama, USA^{608, 1508, 1509, 1510, 1511, 1513}. He died on 01 Oct 2002 in Faunsdale, Marengo County, Alabama, USA^{1508, 1509}. He

Generation 5

married Mary Louise Willis on 19 Jun 1944¹⁵¹². She was born on 18 Jul 1914 in Florence, Lauderdale County, Alabama, USA¹⁵¹³. She died on 18 Sep 2004 in Faunsdale, Marengo County, Alabama, USA.

825. ii. MALCOLM HUGH HAMMOND^{1514, 1515, 1516, 1517, 1518, 1519, 608, 610} was born on 10 Oct 1916 in Anderson, Lauderdale County, Alabama, USA^{1516, 1514}. He died on 27 Nov 1943 (MIA WW II^{1515, 1516, 1514}). Malcolm Hugh Hammond^{1514, 1515, 1516, 1517, 1518, 1519, 608, 610} lived in Mitchell, Lauderdale County, Alabama, USA in 1920 (Age: 3; Age: 3 1/12; Marital Status: Single; Relation to Head of House: Son¹⁵¹⁸). He was employed as a Farm Laborer in 1930 in Lauderdale County, Alabama, USA^{1519, 608}. He lived in Mitchell, Lauderdale County, Alabama, USA in 1930 (Age: 13; Marital Status: Single; Relation to Head of House: Son¹⁵¹⁹). He lived in Mitchell, Lauderdale County, Alabama, USA in 1935¹⁵¹⁷. He lived in Mitchell, Lauderdale County, Alabama, USA on 01 Apr 1940 (Age: 23; Marital Status: Single; Relation to Head of House: Son¹⁵¹⁷). Age At Death: (27) He was buried in Carthage, Tunis, Tunisia¹⁵¹⁵. Cemetery: (North Africa American Cemetery & Memorial) Find A Grave Memorial #: (37221679 & 746048) He was known by the title of Pfc.
826. iii. LIVING HAMMOND^{608, 610}.
- +827 iv. MURRAY SEWELL HAMMOND^{1520, 1521, 1522, 1523, 608, 610, 611} was born on 04 Sep 1921 in Lauderdale County, Alabama, USA^{1520, 1521, 1522, 611, 1524}. He died on 19 Mar 2000 in Lapine, Montgomery, Alabama, USA^{1520, 1521, 1522, 611}. He married PAULINE GREEN. She was born on 01 Mar 1925 in Lexington, Lauderdale County, Alabama, USA^{1525, 1524}. She died on 08 Dec 1996 in Lauderdale County, Alabama, USA¹⁵²⁵.
828. v. LIVING HAMMOND^{608, 610}.
829. vi. JOHN RALPH HAMMOND^{1526, 1527, 1528, 1529, 1530, 608, 610} was born on 07 May 1927 in Alabama, USA^{1526, 1527, 608}. He died on 04 Jan 1956 in Lauderdale County, Alabama, USA^{1529, 1526, 1530}. John Ralph Hammond^{1526, 1527, 1528, 1529, 1530, 608, 610} lived in Mitchell, Lauderdale County, Alabama, USA in 1930 (Age: 3; Age: 3 1/12; Marital Status: Single; Relation to Head of House: Son¹⁵²⁷). He lived in Mitchell, Lauderdale County, Alabama, USA in 1935¹⁵²⁸. He lived in Mitchell, Lauderdale County, Alabama, USA on 01 Apr 1940 (Age: 12; Marital Status: Single; Relation to Head of House: Son¹⁵²⁸). Age At Death: (28) He was buried in Grassy, Lauderdale County, Alabama, USA¹⁵²⁶.
830. vii. ROY CLAYTON HAMMOND^{1531, 1532, 610} was born on 09 Apr 1930 in Lauderdale County, Alabama, USA¹⁵³². He died on 13 Nov 1987. Roy Clayton Hammond^{1531, 1532, 610} lived in Mitchell, Lauderdale County, Alabama, USA in 1935⁶¹⁰. He lived in Mitchell, Lauderdale County, Alabama, USA on 01 Apr 1940 (Age: 9; Marital Status: Single; Relation to Head of House: Son¹⁵³¹). Age At Death: (57)
831. viii. JAMES LOWELL HAMMOND^{1533, 1534, 1535, 1536, 1537} was born on 13 Sep 1933 in Alabama, USA^{1533, 1534, 1535, 1537}. He died on 09 Oct 2010 in Sherrills Ford, Catawba, North Carolina, USA^{1533, 1534, 1537}. He married POLLY RUFF. James Lowell Hammond^{1533, 1534, 1535, 1536, 1537} lived in Mitchell, Lauderdale

Generation 5

County, Alabama, USA in 1935¹⁵³⁶. He lived in Mitchell, Lauderdale County, Alabama, USA on 01 Apr 1940 (Age: 6; Marital Status: Single; Relation to Head of House: Son¹⁵³⁶). He lived in Selma, Dallas County, Alabama, USA in 1980 (Age: 47¹⁵³⁵). Age At Death: (77) He was also known as Hambone. He was buried in Dallas County, Alabama, USA¹⁵³⁴. Cemetery: (Valley Grande)

307. **LULA CALDONIA⁵ HAMMOND** (Franklin Brown⁴, William Andrew³ Hammonds I, James² Hammonds, Joseph¹ Hammon)^{648, 649, 650} was born on 07 Feb 1899 in Lauderdale County, Alabama, USA^{648, 650}. She died on 18 Sep 1976. She married **WILLIAM TAYLOR NEWTON**. He was born on 08 Jun 1883. He died on 26 Apr 1928.



Lula Caldonia Hammond^{648, 649, 650} lived in Mitchell, Lauderdale County, Alabama, USA in 1900 (Age: 11; Marital Status: Single; Relation to Head of House: Daughter⁶⁴⁸). She lived in Mitchell, Lauderdale County, Alabama, USA in 1910 (Age: 21; Marital Status: Single; Relation to Head of House: Daughter⁶⁵⁰). She lived in Lexington, Lauderdale County, Alabama, USA in 1920 (Age: 30; Age: 20; Marital Status: Married; Relation to Head of House: Wife⁶⁴⁹). Age At Death: (77)

William Taylor Newton⁶⁴⁹ lived in Lexington, Lauderdale County, Alabama, USA in 1920 (Age: 36; Marital Status: Married; Relation to Head of House: Head⁶⁴⁹). Age At Death: (44)
Lula Caldonia Hammond and William Taylor Newton had the following children:

- +832 i. **MARY EUNICE NEWTON**⁶⁴⁹ was born on 28 Sep 1914. She died on 07 Feb 1975. She married REEDER PARKER.

833. ii. **LIVING NEWTON**¹⁵³⁸. He married LIVING AGEE.

- +834 iii. **LIVING NEWTON**. He married LIVING SIMS.

311. **ROBERT LEE⁵ HAMMOND** (George Washington⁴, William Andrew³ Hammonds I, James² Hammonds, Joseph¹ Hammon)^{175, 652, 653, 654, 655, 656, 657, 179, 180, 658} was born on 09 Feb 1888 in Lexington, Lauderdale County, Alabama, USA^{175, 652, 653, 654, 656, 657, 179, 180}. He died on 10 Jun 1945 in Decatur, Morgan County, Alabama, USA^{657, 179, 180}. He married **MARY ALICE BERGIN**. She was born on 19 Oct 1890 in Alabama, USA^{657, 653, 654, 655, 656, 180}. She died on 30 Nov 1960 in Hartselle, Morgan County, Alabama, USA^{657, 180}. Robert Lee Hammond^{175, 652, 653, 654, 655, 656, 657, 179, 180, 658} lived in Lexington, Lauderdale County, Alabama, USA in 1900 (Age: 12; Marital Status: Single; Relation to Head of House: Son¹⁷⁵). He lived in Lexington, Lauderdale County, Alabama, USA in 1910 (Age: 22; Marital Status: Married; Relation to Head of House: Head⁶⁵⁶). He was employed as a Farmer in 1917. He lived in Lauderdale County, Alabama, USA between 1917-1918 (Age: 29⁶⁵²). He lived in Lexington, Lauderdale County, Alabama, USA in 1920 (Age: 31; Marital Status: Married; Relation to Head of House: Head⁶⁵⁵). He was employed as a Postmaster in 1930⁶⁵³. He lived in Lexington, Lauderdale County, Alabama, USA in 1930 (Age: 42; Marital Status: Married; Relation to Head of House: Head⁶⁵³). He lived in Morgan County, Alabama, USA in 1935⁶⁵⁴. He lived in Hartselle, Morgan County, Alabama, USA on 01 Apr 1940 (Age: 52; Marital Status: Married; Relation to Head of House: Head⁶⁵⁴). Age At Death: (57) He was buried in Hartselle, Morgan County, Alabama, USA^{657, 180}. Cemetery: (Hartselle City Cemetery) Eye Color: (Brown) Find A Grave Memorial #: (123348949)



Notes for Robert Lee Hammond:

Generation 5

Residence Notes:

On draft card he claims exemption for dislocated shoulder.

Mary Alice Bergin^{657, 653, 654, 655, 656, 179, 180, 658} lived in Lexington, Lauderdale County, Alabama, USA in 1900 (Age: 16; Marital Status: Single; Relation to Head of House: Daughter). She lived in Lexington, Lauderdale County, Alabama, USA in 1910 (Age: 20; Marital Status: Married; Relation to Head of House: Wife⁶⁵⁶). She lived in Lexington, Lauderdale County, Alabama, USA in 1920 (Age: 30; Marital Status: Married; Relation to Head of House: Wife⁶⁵⁵). She lived in Lexington, Lauderdale County, Alabama, USA in 1930 (Age: 40; Marital Status: Married; Relation to Head of House: Wife⁶⁵³). She lived in Morgan County, Alabama, USA in 1935⁶⁵⁴. She lived in Hartselle, Morgan County, Alabama, USA on 01 Apr 1940 (Age: 50; Marital Status: Married; Relation to Head of House: Wife⁶⁵⁴). Age At Death: (70 years 1 months 11 days) She was buried in Hartselle, Morgan County, Alabama, USA^{657, 180}. Cemetery: (Hartselle City Cemetery) Find A Grave Memorial #: (123348912)

Robert Lee Hammond and Mary Alice Bergin had the following children:

- +835 i. OLIVIA ODELL⁶ HAMMOND^{655, 656, 1539, 1540, 1541, 1542} was born on 03 May 1909 in Lexington, Lauderdale County, Alabama, USA^{658, 655, 656, 1539, 1542}. She died on 23 Nov 1990 in Lexington, Lauderdale County, Alabama, USA^{658, 1539, 1542}. She married Thomas Alvin Roden about 1923¹⁵⁴⁰. He was born on 28 Jul 1903 in Cullman, Cullman County, Alabama, USA^{1540, 1542}. He died on 10 May 1957 in Alabama, USA¹⁵⁴².
- +836 ii. EURA MAE HAMMONDS^{655, 974, 975, 976} was born on 27 Mar 1912 in Alabama, USA^{974, 976}. She died on 28 Feb 1936 in Florence, Lauderdale County, Alabama, USA^{975, 976}. She married JAMES EARNEST BELEW. He was born on 20 Feb 1907 in Tennessee, USA^{976, 974}. He died on 15 Nov 1957 in Lexington, Lauderdale County, Alabama, USA⁹⁷⁶.
- 837. iii. MARY ANNIE HAMMONDS^{655, 180, 1543, 1544, 1545, 1546, 1547, 1548} was born on 24 Jan 1914 in Lauderdale County, Alabama, USA^{180, 655, 1543, 1544}. She died on 25 Apr 2004 in Falkville, Morgan, Alabama, USA^{180, 1543}. She married MARCUS H PETTUS. He was born on 26 Mar 1910 in Lexington, Dallas County, Alabama, USA^{1549, 1544, 1550}. He died on 18 Mar 2001 in Hartselle, Morgan County, Alabama, USA^{1549, 1550}.
Mary Annie Hammonds^{655, 180, 1543, 1544, 1545, 1546, 1547, 1548} lived in Lexington, Lauderdale County, Alabama, USA in 1920 (Age: 5; Marital Status: Single; Relation to Head of House: Daughter⁶⁵⁵). She lived in Lexington, Lauderdale County, Alabama, USA in 1930 (Age: 16; Marital Status: Married; Relation to Head of House: Daughter-in-law¹⁵⁴⁴). She lived in Decatur, Morgan County, Alabama, USA in 1949¹⁵⁴⁸. She lived in Decatur, Morgan County, Alabama, USA in 1952¹⁵⁴⁵. She lived in Decatur, Morgan County, Alabama, USA in 1959¹⁵⁴⁷. Age At Death: (90) She was buried in Decatur, Morgan County, Alabama, USA¹⁸⁰. Cemetery: (Roselawn Gardens of Memory) Find A Grave Memorial #: (64326189)
- +838 iv. EUNICE LORENE HAMMOND^{653, 655, 1551, 1552, 1553, 1554} was born on 18 Nov 1916 in Alabama, USA^{653, 655, 1551, 1552, 1553, 1554}. She died in Aug 1979 in Decatur, Morgan County, Alabama, USA^{1553, 1554}. She married LATTIE ARTHUR OWEN. He was born on 11 Sep 1912 in Alabama, USA^{1551, 1552}. He died on 29 Oct 1964 in Decatur, Morgan County, Alabama, USA.
- 839. v. OPAL LEE HAMMOND^{654, 653, 180} was born on 22 Sep 1921 in Lauderdale County, Alabama, USA^{180, 653, 654, 1555, 1556}. She died on 19 Nov 1993 in Hartselle,

Generation 5

Morgan County, Alabama, USA^{180, 1555}. She married ROBERT GILES.
Opal Lee Hammond^{654, 653, 180} lived in Lexington, Lauderdale County, Alabama, USA in 1930 (Age: 8; Age: 8 6/12; Marital Status: Single; Relation to Head of House: Daughter⁶⁵³). She lived in Morgan County, Alabama, USA in 1935⁶⁵⁴. She lived in Hartselle, Morgan County, Alabama, USA on 01 Apr 1940 (Age: 18; Marital Status: Single; Relation to Head of House: Daughter⁶⁵⁴). Age At Death: (72) She was buried in Hartselle, Morgan County, Alabama, USA¹⁸⁰. Cemetery: (Hartselle City Cemetery) Find A Grave Memorial #: (123463908)

840. vi. EFFIE EVELYNE HAMMOND^{653, 654, 180} was born on 08 Apr 1923 in Alabama, USA^{653, 180, 1557}. She died on 21 Apr 1986 in Hartselle, Morgan County, Alabama, USA^{180, 1557}. She married JAMES PAUL SPIGNER. He was born on 20 Jul 1920 in Autauga County, Alabama, USA. He died on 21 May 2011 in Hartselle, Morgan County, Alabama, USA.
Effie Evelyne Hammond^{653, 654, 180} lived in Lexington, Lauderdale County, Alabama, USA in 1930 (Age: 6; Age: 6 4/12; Marital Status: Single; Relation to Head of House: Daughter⁶⁵³). She lived in Morgan County, Alabama, USA in 1935⁶⁵⁴. She lived in Hartselle, Morgan County, Alabama, USA on 01 Apr 1940 (Age: 17; Marital Status: Single; Relation to Head of House: Daughter⁶⁵⁴). Age At Death: (63 years 0 months 13 days) She was buried in Hartselle, Morgan County, Alabama, USA¹⁸⁰. Cemetery: (Hartselle City Cemetery) Find A Grave Memorial #: (70255541)

841. vii. GEORGE THOMAS HAMMOND^{654, 653, 657, 1558, 180} was born on 26 Nov 1925 in Lauderdale County, Alabama, USA^{657, 653, 654, 1558, 180}. He died on 25 Dec 1999 in Hartselle, Morgan County, Alabama, USA^{657, 1558, 180}. He married HAZEL THORNTON. She was born on 16 Dec 1923^{657, 1559}. She died on 12 Oct 1998 in Hartselle, Morgan County, Alabama, USA^{657, 1559}.
George Thomas Hammond^{654, 653, 657, 1558, 180} lived in Lexington, Lauderdale County, Alabama, USA in 1930 (Age: 4; Age: 4 5/12; Marital Status: Single; Relation to Head of House: Son⁶⁵³). He lived in Morgan County, Alabama, USA in 1935⁶⁵⁴. He lived in Hartselle, Morgan County, Alabama, USA on 01 Apr 1940 (Age: 14; Marital Status: Single; Relation to Head of House: Son⁶⁵⁴). He lived in Hartselle, Morgan County, Alabama, USA in 1993 (Age: 68). Age At Death: (74) He was buried in Hartselle, Morgan County, Alabama, USA^{657, 180}. Cemetery: (Hartselle City Cemetery) Find A Grave Memorial #: (57755958)

842. viii. LIVING HAMMOND⁶⁵⁴.

312. **EFFIE C⁵ HAMMOND** (George Washington⁴, William Andrew³ Hammonds I, James² Hammonds, Joseph¹ Hammon)^{659, 660, 175, 661, 662, 663, 664, 181, 665, 182} was born on 19 Oct 1890 in Lexington, Lauderdale County, Alabama, USA^{659, 661, 662, 664, 181, 665, 182}. She died in May 1987 in Lexington, Lauderdale County, Alabama, USA^{661, 662}. She married **SIMEON EDWARD RODEN**. He was born on 19 Nov 1871 in Winston County, Alabama, USA^{664, 181, 182}. He died on 19 Mar 1955 in Lauderdale County, Alabama, USA.
Effie C Hammond^{659, 660, 175, 661, 662, 663, 664, 181, 665, 182} lived in Lexington, Lauderdale County, Alabama, USA in 1900 (Age: 9; Marital Status: Single; Relation to Head of House: Daughter⁶⁵⁹). She lived in Lexington, Lauderdale County, Alabama, USA in 1910 (StreetAddress: Rodgersville Road; 19 Age: 19; AttendedSchool: Y; CanRead: Y; CanWrite: Y; EnumerationDistrict: 0051; NativeLanguageCode: English; Single MaritalStatus: Single; Daughter RelationToHead: Daughter⁶⁶⁵). She lived in Mitchell, Lauderdale County, Alabama, USA in 1920 (Age: 28; Marital Status: Married; Relation to Head of



Generation 5

House: Wife⁶⁶³). She lived in Lexington, Lauderdale County, Alabama, USA in 1930 (39 Age: 39; AbleToSpeakEnglish: Yes; AttendedSchool: No; CanReadWrite: Yes; EnumerationDistrict: 0006; Homemaker: Yes; RegistrationDistrict: 0006; Married MaritalStatus: Married; Wife RelationToHead: Wife¹⁸²). She lived in Lexington, Lauderdale County, Alabama, USA in 1935¹⁸¹. She lived in Lexington, Lauderdale County, Alabama, USA in 1940 (StreetAddress: Beaverdam Road; 49 Age: 49; AttendedSchool: No; EmploymentCode: 5; EmploymentDetails: Home Housework; EmploymentHistory: No; EnumerationDistrict: 39-6; GradeCompleted: Elementary school, 5th grade; IncomeOtherSources: No; IsEmployed: No; PublicEmergencyWork: No; ResidenceFarmNineteenThirtyFive: Yes; SeekingWork: No; Married MaritalStatus: Married; Wife RelationToHead: Wife¹⁸¹). She lived in Lexington, Lauderdale County, Alabama, USA in 1950 (StreetAddress: Old Florence Road.; 59 Age: 59; ApartmentNumber: War; AttendedSchool: 30 or over; EnumerationDistrict: 39-11; GradeCompleted: Yes; Income: none; IncomeOtherSources: none; IsEmployed: No; LiveOnFarm: No; OccupationCategory: Keeping House; SchoolYearsCompleted: S6; SeekingWork: No; ThreeOrMoreAcres: No; WeeksWorked: 18; WorkedLastWeek: No; SameHouse: Yes; Wife RelationToHead: Wife; Married MaritalStatus: Married⁶⁶⁴). Age At Death: (96) She was buried in Lauderdale County, Alabama, USA⁶⁶². Cemetery: (Grassy Memorial Cemetery) Find A Grave Memorial #: (37256075)

Simeon Edward Roden^{660, 663, 664, 182} lived in Mitchell, Lauderdale County, Alabama, USA in 1920 (Age: 47; Marital Status: Married; Relation to Head of House: Head⁶⁶³). He lived in Lexington, Lauderdale County, Alabama, USA in 1930 (38 Age: 38; AbleToSpeakEnglish: Yes; AttendedSchool: No; CanReadWrite: Yes; ClassofWorker: Working on own account; EnumerationDistrict: 0006; HomeOwnership: Owned; IsEmployed: Yes; LiveOnFarm: Yes; OwnedRadio: No; RegistrationDistrict: 0006; Married MaritalStatus: Married; Head RelationToHead: Head; Farmer Occupation: Farmer¹⁸²). He lived in Lexington, Lauderdale County, Alabama, USA in 1935⁶⁶⁰. He lived in Lexington, Lauderdale County, Alabama, USA in 1940 (StreetAddress: Beaverdam Road; 68 Age: 68; Farmer Occupation: Farmer; AttendedSchool: No; ClassofWorker: Working on own account; EmploymentCode: 6; EmploymentDetails: School; EmploymentHistory: No; EnumerationDistrict: 39-6; GradeCompleted: Elementary school, 6th grade; HomeOwnership: Rented; HoursWorked: 60; Income: 200; IncomeOtherSources: Yes; IsEmployed: No; MonthsUnEmployedPastYear: None; OwnsFarm: Yes; PublicEmergencyWork: No; ResidenceFarmNineteenThirtyFive: Yes; Respondent: Yes; SeekingWork: No; ValueOfHome: 3; WeeksWorked: 50; Married MaritalStatus: Married; Head RelationToHead: Head¹⁸¹). He lived in Lexington, Lauderdale County, Alabama, USA in 1950 (StreetAddress: Old Florence Road.; 78 Age: 78; ApartmentNumber: Hee; EnumerationDistrict: 39-11; IsEmployed: No; LiveOnFarm: No; OccupationCategory: Other; SeekingWork: No; ThreeOrMoreAcres: No; WorkedLastWeek: No; Head RelationToHead: Head; Married MaritalStatus: Married⁶⁶⁴). Age At Death: (83 years 4 months 0 days) He was also known as Simmie.

Effie C Hammond and Simeon Edward Roden had the following children:

843. i. WILLIAM LEVI RODEN⁶⁶³ was born about 1897 in Alabama, USA⁶⁶³. He died on 15 Mar 1968 in Anderson, Lauderdale County, Alabama, USA.
William Levi Roden⁶⁶³ lived in Mitchell, Lauderdale County, Alabama, USA in 1920 (Age: 23; Marital Status: Married; Relation to Head of House: Son⁶⁶³). Age At Death: (71) He was also known as Willie.
844. ii. NETTIE RODEN⁶⁶³ was born about 1899 in Alabama, USA⁶⁶³. She died on 17 Feb 1922 in Lauderdale County, Alabama, USA.
Nettie Roden⁶⁶³ lived in Mitchell, Lauderdale County, Alabama, USA in 1920 (Age: 21; Marital Status: Single; Relation to Head of House: Daughter⁶⁶³). Age At Death: (23)
845. iii. THOMAS RODEN⁶⁶³ was born about 1904 in Alabama, USA⁶⁶³. He died on 10 May 1957 in Lauderdale County, Alabama, USA.

Generation 5

Thomas Roden⁶⁶³ lived in Mitchell, Lauderdale County, Alabama, USA in 1920 (Age: 16; Marital Status: Single; Relation to Head of House: Son⁶⁶³). Age At Death: (53)

313. **COLLINS BURFORD⁵ HAMMOND** (George Washington⁴, William Andrew³ Hammonds I, James² Hammonds, Joseph¹ Hammon)^{666, 667, 668, 669, 670, 671, 672, 673} was born on 27 Sep 1892 in Lexington, Lauderdale County, Alabama, USA^{666, 671, 672}. He died on 12 Feb 1959 in Lauderdale County, Alabama, USA⁶⁷³. He married Ethel Florence Garner on 15 Jun 1919 in Rogersville, Lauderdale County, Alabama, USA⁶⁷⁰. She was born on 09 Nov 1897 in Lauderdale County, Alabama, USA^{674, 675, 671}. She died on 07 Nov 1988 in Rogersville, Lauderdale County, Alabama, USA.



Collins Burford Hammond^{666, 667, 668, 669, 670, 671, 672, 673} lived in Lexington, Lauderdale County, Alabama, USA in 1900 (Age: 7; Marital Status: Single; Relation to Head of House: Son⁶⁶⁶). He lived in Lexington, Lauderdale County, Alabama, USA in 1910. He served in the military in 1917 (EyeColor: Brown; HairColor: Dark; Height: Medium; PhysicalBuild: Stout⁶⁷²). He lived in Lauderdale County, Alabama, USA in 1917 (25 Age: 25; Single MaritalStatus: Single⁶⁷²). He lived in Lexington, Lauderdale County, Alabama, USA in 1920 (Age: 27; Marital Status: Married; Relation to Head of House: Son⁶⁶⁷). He was employed as a Bookkeeper in 1930⁶⁶⁹. He lived in Mitchell, Lauderdale County, Alabama, USA in 1930 (Age: 37; Marital Status: Married; Relation to Head of House: Head⁶⁶⁹). He lived in Mitchell, Lauderdale County, Alabama, USA in 1935⁶⁶⁸. He lived in Mitchell, Lauderdale County, Alabama, USA on 01 Apr 1940 (Age: 45; Marital Status: Married; Relation to Head of House: Head⁶⁶⁸). He lived in Mitchell, Lauderdale County, Alabama, USA in 1950 (StreetAddress: Continuing South on Pulaski and Lamsferry Road; 57 Age: 57; Road Commissioner Occupation: Road Commissioner; AgriculturalQuestionnaireNumber: 33; ApartmentNumber: Nt; ClassofWorker: Private; EnumerationDistrict: 39-2; HoursWorked: 40; Industry: County farm; LiveOnFarm: Yes; OccupationCategory: Working; Head RelationToHead: Head; Married MaritalStatus: Married⁶⁷¹). Age At Death: (66 years 4 months 16 days) He was also known as Collie. He was buried in Lauderdale County, Alabama, USA. Cemetery: (Tri-Cities Memorial Gardnes: Garden 3, Row: 3-45) Find A Grave Memorial #: (197443600)

Ethel Florence Garner^{674, 1560, 675, 670, 671} lived in Cross Roads, Lauderdale County, Alabama, USA in 1900 (Marital Status: Single; Relation to Head of House: Daughter). She lived in Lexington, Lauderdale County, Alabama, USA in 1910 (Marital Status: Single; Relation to Head of House: Daughter). She lived in Mitchell, Lauderdale County, Alabama, USA in 1920 (Age: 22; Marital Status: Married; Relation to Head of House: Wife⁶⁷⁴). She lived in Mitchell, Lauderdale County, Alabama, USA in 1930 (Age: 33; Marital Status: Married; Relation to Head of House: Wife¹⁵⁶⁰). She lived in Mitchell, Lauderdale County, Alabama, USA in 1935⁶⁷⁵. She lived in Mitchell, Lauderdale County, Alabama, USA on 01 Apr 1940 (Age: 42; Marital Status: Married; Relation to Head of House: Wife⁶⁷⁵). She lived in Mitchell, Lauderdale County, Alabama, USA in 1950 (StreetAddress: Continuing South on Pulaski and Lamsferry Road; 52 Age: 52; Work and Shome Occupation: Work and Shome; ApartmentNumber: Nt; AttendedSchool: 30 or over; ClassofWorker: Without Pay; EnumerationDistrict: 39-2; GradeCompleted: Yes; HoursWorked: I; Income: none; IncomeOtherSources: none; Industry: Farm; IsEmployed: No; LiveOnFarm: Yes; OccupationCategory: Keeping House; OtherIncomeSupplement: none; SchoolYearsCompleted: S7; SeekingWork: No; WeeksWorked: 15; WorkedLastWeek: No; SameHouse: Yes; Wife RelationToHead: Wife; Married MaritalStatus: Married⁶⁷¹). Age At Death: (90 years 11 months 29 days) Cemetery: (Tri-Cities Memorial Gardens: Garden 3, Row: 3-45) Find A Grave Memorial #: (197443674)

Collins Burford Hammond and Ethel Florence Garner had the following children:

- +846 i. DARVIS JEAN⁶ HAMMOND^{1560, 675, 671, 1561} was born on 28 Mar 1925 in Lauderdale County, Alabama, USA^{671, 1562}. She died on 01 Mar 1986 in

Generation 5

Rogersville, Lauderdale County, Alabama, USA¹⁵⁶². She married Losco Lafayette McDaniel Jr. on 17 May 1952 in Jefferson County, Alabama, USA. He was born on 15 Apr 1933 in Springfield, Hampden County, Massachusetts, USA¹⁵⁶². He died on 24 Jan 1969 in Palm Springs, Riverside County, California, USA¹⁵⁶².

+847 ii. ALVA DEAN HAMMOND^{1563, 1564, 1565, 671} was born on 22 Jun 1928 in Anderson, Lauderdale County, Alabama, USA^{1563, 1564, 1565, 671}. She died on 07 Oct 2011 in Rogersville, Lauderdale County, Alabama, USA¹⁵⁶⁵. She married Earl Carthel Alexander on 07 Aug 1947 in Maricopa County, Arizona, USA. He was born on 10 Sep 1926 in Lauderdale County, Alabama, USA¹⁵⁶⁵. He died on 01 Jul 1976 in Lauderdale County, Alabama, USA¹⁵⁶⁵.

848. iii. INFANT HAMMOND was born in 1922 in Alabama, USA. Infant died on 29 Mar 1922 in Alabama, USA.
Cemetery: (Tri-Cities Memorial Gardens: Garden 3, Row: 3-45
) Find A Grave Memorial #: (197443761)

849. iv. INFANT HAMMOND was born in 1922 in Alabama, USA. Infant died on 29 Mar 1922 in Alabama, USA.
Cemetery: (Tri-Cities Memorial Gardens: Garden 3, Row: 3-45
Tri-Cities Memorial Gardens) Find A Grave Memorial #: (197443761)

315. **LETTIE SOLONA⁵ HAMMOND** (George Washington⁴, William Andrew³ Hammonds I, James² Hammonds, Joseph¹ Hammon)^{175, 683, 684, 685, 686, 687, 688} was born on 05 Oct 1896 in Lauderdale County, Alabama, USA^{175, 683, 689, 686, 687}. She died on 09 Nov 1971 in Anderson, Lauderdale County, Alabama, USA^{683, 689, 687}. She married Thomas Allen Shedd on 04 Oct 1914 in Lauderdale County, Alabama, USA⁶⁸⁶. He was born on 21 Feb 1895 in Cullman, Cullman County, Alabama, USA^{689, 684}. He died on 23 Jan 1969 in Florence, Lauderdale County, Alabama, USA⁶⁸⁹.



Lettie Solona Hammond^{175, 683, 684, 685, 686, 687, 688} lived in Lexington, Lauderdale County, Alabama, USA in 1900 (Age: 3; Marital Status: Single; Relation to Head of House: Daughter¹⁷⁵). She lived in Lexington, Lauderdale County, Alabama, USA in 1910 (Age: 13; Marital Status: Single; Relation to Head of House: Daughter⁶⁸⁸). She lived in Mitchell, Lauderdale County, Alabama, USA in 1930 (Age: 33; Marital Status: Married; Relation to Head of House: Wife⁶⁸⁴). She lived in Mitchell, Lauderdale County, Alabama, USA on 01 Apr 1940 (Age: 42; Marital Status: Married; Relation to Head of House: Wife⁶⁸⁵). Age At Death: (75) She was buried in Anderson, Lauderdale County, Alabama, USA^{689, 687}. Cemetery: (Mitchell Cemetery) Find A Grave Memorial #: (61843323)

Thomas Allen Shedd^{689, 684, 685, 686} lived in Trimble, Cullman, Alabama, USA in 1900 (Age: 5; Marital Status: Single; Relation to Head of House: Son). He lived in Mitchell, Lauderdale County, Alabama, USA in 1910 (Age in 1910⁶⁸⁴: 15; Marital Status: Single; Relation to Head of House: Son). He was employed as a Farmer in 1930 in Lauderdale County, Alabama, USA⁶⁸⁴. He lived in Mitchell, Lauderdale County, Alabama, USA in 1930. He lived in Mitchell, Lauderdale County, Alabama, USA in 1935⁶⁸⁵. He lived in Mitchell, Lauderdale County, Alabama, USA on 01 Apr 1940 (Age: 44; Marital Status: Married; Relation to Head of House: Head⁶⁸⁵). Age At Death: (73) He was buried in Anderson, Lauderdale County, Alabama, USA⁶⁸⁹. Lettie Solona Hammond and Thomas Allen Shedd had the following children:

850. i. EROY SHEDD was born on 16 Mar 1916 in Alabama, USA. He died on 20 Oct 1927.
Eroy Shedd lived in Mitchell, Lauderdale County, Alabama, USA in 1920. Age At Death: (11) He was buried in Anderson, Lauderdale County, Alabama, USA.

Generation 5

851. ii. LIVING SHEDD^{684, 685}.
852. iii. BUELL ALTON SHEDD SR. was born on 07 Aug 1919 in Lauderdale County, Alabama, USA. He died on 20 Apr 2004 in Florence, Lauderdale County, Alabama, USA.
Buell Alton Shedd Sr. lived in Mitchell, Lauderdale County, Alabama, USA in 1920. He lived in Mitchell, Lauderdale County, Alabama, USA in 1930. He lived in Mitchell, Lauderdale County, Alabama, USA on 01 Apr 1940. He lived in Alabama, USA on 24 Feb 1943. He lived in Florence, Lauderdale County, Alabama, USA in 1986. Age At Death: (84) He was buried in Rogersville, Lauderdale County, Alabama, USA.
853. iv. GLENDEL HUBERT SHEDD^{684, 685} was born on 22 Jan 1930 in Lauderdale County, Alabama, USA⁶⁸⁵. He died on 06 May 1989 in MacClenny, Baker County, Florida, USA.
Glendel Hubert Shedd^{684, 685} lived in Mitchell, Lauderdale County, Alabama, USA in 1930 (Age: 0; Age: 2/12; Marital Status: Single; Relation to Head of House: Son⁶⁸⁴). He lived in Mitchell, Lauderdale County, Alabama, USA in 1935⁶⁸⁵. He lived in Mitchell, Lauderdale County, Alabama, USA on 01 Apr 1940 (Age: 10; Marital Status: Single; Relation to Head of House: Son⁶⁸⁵). He served in the military on 26 Feb 1952. Age At Death: (59) He was buried in MacClenny, Baker County, Florida, USA.
854. v. LIVING SHEDD⁶⁸⁵.

317. **MARY MATILDA⁵ HAMMOND** (Miles⁴ Hammonds, William Andrew³ Hammonds I, James² Hammonds, Joseph¹ Hammon)^{691, 692, 693, 694, 185} was born on 23 Mar 1883 in Lauderdale County, Alabama, USA^{691, 692, 693, 694, 185}. She died on 06 Feb 1962 in Anderson, Lauderdale County, Alabama, USA⁶⁹². She married **JOSEPH NICHOLAS GARNER**. He was born on 24 Mar 1883 in Giles County, Tennessee, USA^{692, 693, 694}. He died on 09 Mar 1976 in Lauderdale County, Alabama, USA⁶⁹².
Mary Matilda Hammond^{691, 692, 693, 694, 185} lived in Mitchell, Lauderdale County, Alabama, USA in 1900 (Age: 17; Marital Status: Single; Relation to Head of House: Daughter⁶⁹¹). She lived in Mitchell, Lauderdale County, Alabama, USA in 1930 (Age: 47; Marital Status: Married; Relation to Head of House: Wife⁶⁹⁴). She lived in Mitchell, Lauderdale County, Alabama, USA in 1935⁶⁹³. She lived in Mitchell, Lauderdale County, Alabama, USA on 01 Apr 1940 (Age: 57; Marital Status: Married; Relation to Head of House: Wife⁶⁹³). Age At Death: (78) She was buried in Anderson, Lauderdale County, Alabama, USA⁶⁹². Cemetery: (Mitchell Cemetery) Find A Grave Memorial #: (51782719)



Joseph Nicholas Garner^{692, 693, 694} lived in Lexington, Lauderdale County, Alabama, USA in 1900. He lived in Mitchell, Lauderdale County, Alabama, USA in 1920 (Marital Status: Married; Relation to Head of House: Head). He was employed as a Farmer in 1930⁶⁹⁴. He lived in Mitchell, Lauderdale County, Alabama, USA in 1930 (Age: 47; Marital Status: Married; Relation to Head of House: Head⁶⁹⁴). He lived in Mitchell, Lauderdale County, Alabama, USA in 1935⁶⁹³. He lived in Mitchell, Lauderdale County, Alabama, USA on 01 Apr 1940 (Age: 57; Marital Status: Married; Relation to Head of House: Head⁶⁹³). Age At Death: (92) He was also known as Nick. He was buried in Lauderdale County, Alabama, USA⁶⁹². Cemetery: (Mitchell Cemetery) Find A Grave Memorial #: (51782642)

Mary Matilda Hammond and Joseph Nicholas Garner had the following children:

855. i. ROBERT LEE GARNER⁶⁹² was born on 08 Jan 1904 in Alabama, USA⁶⁹². He died

Generation 5

on 04 Nov 1959 in Lauderdale County, Alabama, USA⁶⁹².

Robert Lee Garner⁶⁹² lived in Mitchell, Lauderdale County, Alabama, USA in 1920 (Marital Status: Single; Relation to Head of House: Son). Age At Death: (55) He was also known as Bob. He was buried in Anderson, Lauderdale County, Alabama, USA⁶⁹².

856. ii. JOHN BUEL GARNER⁶⁹² was born on 01 Jul 1906⁶⁹². He died on 03 Sep 1972⁶⁹². Age At Death: (66) He was buried in Anderson, Lauderdale County, Alabama, USA⁶⁹².
857. iii. WILLIAM STEVE GARNER was born on 19 Nov 1908 in Alabama, USA. He died on 28 Apr 1987 in Anderson, Lauderdale County, Alabama, USA. William Steve Garner lived in Mitchell, Lauderdale County, Alabama, USA in 1920 (Marital Status: Single; Relation to Head of House: Son). Age At Death: (78)
858. iv. LEILA ESTELL GARNER was born on 09 Dec 1911 in Lauderdale County, Alabama, USA. She died on 26 Sep 1990 in Rogersville, Lauderdale County, Alabama, USA. Leila Estell Garner lived in Mitchell, Lauderdale County, Alabama, USA in 1920 (Marital Status: Single; Relation to Head of House: Daughter). She lived in Mitchell, Lauderdale County, Alabama, USA in 1930. She lived in Cross Roads, Lauderdale County, Alabama, USA in 1935. She lived in Cross Roads, Lauderdale County, Alabama, USA on 01 Apr 1940 (Marital Status: Married; Relation to Head of House: Wife). Age At Death: (78) She was buried in Lauderdale County, Alabama, USA. Cemetery: (Corum Cemetery, Row 1)
859. v. LOUELLA ELIZABETH GARNER was born on 29 Mar 1913 in Alabama, USA. She died on 09 Jul 1986 in Bellwood, Cook County, Illinois, USA. Age At Death: (73)
860. vi. MILES JOSEPH GILLIS GARNER⁶⁹⁴ was born on 23 May 1915 in Lauderdale County, Alabama, USA. He died on 11 Jun 2009 in Anderson, Lauderdale County, Alabama, USA. Miles Joseph Gillis Garner⁶⁹⁴ lived in Mitchell, Lauderdale County, Alabama, USA in 1920 (Marital Status: Single; Relation to Head of House: Son). He was employed as a Farm Laborer in 1930⁶⁹⁴. He lived in Mitchell, Lauderdale County, Alabama, USA in 1930 (Age: 14; Marital Status: Single; Relation to Head of House: Son⁶⁹⁴). Age At Death: (94)
861. vii. NATHAN ORESTUS GARNER⁶⁹⁴ was born on 27 Apr 1917 in Alabama, USA. He died on 06 Dec 1987 in Rogersville, Lauderdale County, Alabama, USA. Nathan Orestus Garner⁶⁹⁴ lived in Mitchell, Lauderdale County, Alabama, USA in 1920 (Marital Status: Single; Relation to Head of House: Son). He was employed as a Farm Laborer in 1930⁶⁹⁴. He lived in Mitchell, Lauderdale County, Alabama, USA in 1930 (Age: 12; Marital Status: Single; Relation to Head of House: Son⁶⁹⁴). Age At Death: (70)
862. viii. ODELL GARNER⁶⁹⁴ was born on 17 Nov 1919 in Lauderdale County, Alabama, USA⁶⁹². She died on 08 Jul 2013 in Lauderdale County, Alabama, USA⁶⁹². Odell Garner⁶⁹⁴ lived in Mitchell, Lauderdale County, Alabama, USA in 1930 (Age: 10; Marital Status: Single; Relation to Head of House: Daughter⁶⁹⁴). Age At Death: (93) She was buried in Anderson, Lauderdale County, Alabama, USA⁶⁹².
863. ix. NANCY ADELL GARNER^{693, 694} was born on 08 Jun 1922^{692, 694}. She died on 14

Generation 5

Jul 2008 in Lexington, Lauderdale County, Alabama, USA⁶⁹².

Nancy Adell Garner^{693, 694} lived in Mitchell, Lauderdale County, Alabama, USA in 1930 (Age: 8; Marital Status: Single; Relation to Head of House: Daughter⁶⁹⁴).

She lived in Mitchell, Lauderdale County, Alabama, USA in 1935⁶⁹³. She lived in Mitchell, Lauderdale County, Alabama, USA on 01 Apr 1940 (Age: 17; Marital Status: Single; Relation to Head of House: Daughter⁶⁹³). Age At Death: (86) She was buried in Lauderdale County, Alabama, USA⁶⁹².

864. x. MILDRED NADINE GARNER^{693, 694} was born on 19 May 1926 in Lexington, Lauderdale County, Alabama, USA. She died on 16 Mar 2002 in Lexington, Lauderdale County, Alabama, USA.
Mildred Nadine Garner^{693, 694} lived in Mitchell, Lauderdale County, Alabama, USA in 1930 (Age: 3; Age: 3 11/12; Marital Status: Single; Relation to Head of House: Daughter⁶⁹⁴). She lived in Mitchell, Lauderdale County, Alabama, USA in 1935⁶⁹³. She lived in Mitchell, Lauderdale County, Alabama, USA on 01 Apr 1940 (Age: 13; Marital Status: Single; Relation to Head of House: Daughter⁶⁹³). Age At Death: (75)

318. **LEANDER HOUSTON⁵ HAMMOND** (Miles⁴ Hammonds, William Andrew³ Hammonds I, James² Hammonds, Joseph¹ Hammon)^{695, 696, 697, 698, 699, 700, 701, 185, 186, 702, 703} was born on 09 May 1886 in Lauderdale County, Alabama, USA^{695, 696, 698, 699, 185}. He died on 30 May 1948 in Lauderdale County, Alabama, USA^{696, 698}. He married Leslie Edna Cosby on 29 Nov 1922 in Lawrence County, Tennessee, USA. She was born on 11 Nov 1888 in Tennessee, USA⁷⁰¹. She died on 10 Aug 1959 in Lauderdale County, Alabama, USA.
Leander Houston Hammond^{695, 696, 697, 698, 699, 700, 701, 185, 186, 702, 703} lived in Mitchell, Lauderdale County, Alabama, USA in 1900 (Age: 14; Marital Status: Single; Relation to Head of House: Son¹⁸⁵). He lived in Mitchell, Lauderdale County, Alabama, USA in 1910 (Age: 23; Marital Status: Single; Relation to Head of House: Son⁶⁹⁷). He lived in Lauderdale County, Alabama, USA between 1917-1918 (Age: 31⁶⁹⁹). He was employed as a Farmer in 1918 in Lauderdale County, Alabama, USA. He was employed as a Farmer in 1930 in Lauderdale County, Alabama, USA⁷⁰¹. He lived in Mitchell, Lauderdale County, Alabama, USA in 1930 (Age: 43; Marital Status: Married; Relation to Head of House: Head⁷⁰¹). He lived in Mitchell, Lauderdale County, Alabama, USA in 1935⁷⁰⁰. He lived in Mitchell, Lauderdale County, Alabama, USA on 01 Apr 1940 (Age: 53; Marital Status: Married; Relation to Head of House: Head⁷⁰⁰). Age At Death: (62) He was buried in Grassy, Lauderdale County, Alabama, USA⁶⁹⁸. Eye Color: (Blue) His estate was probated in Lauderdale County, Alabama, USA⁷⁰³.



Leslie Edna Cosby^{696, 700, 701, 702} lived in Mitchell, Lauderdale County, Alabama, USA in 1930 (Age: 41; Marital Status: Married; Relation to Head of House: Wife⁷⁰¹). She lived in Mitchell, Lauderdale County, Alabama, USA on 01 Apr 1940 (Age: 51; Marital Status: Married; Relation to Head of House: Wife⁷⁰⁰). Age At Death: (70 years 8 months 30 days) She was buried in Grassy, Lauderdale County, Alabama, USA. Cemetery: (Grassy Cemetery)

Leander Houston Hammond and Leslie Edna Cosby had the following children:

- +865 i. ERNEST L⁶ HAMMOND ✕^{700, 701, 1566, 1567, 702, 1568, 1569} was born on 12 Feb 1924 in Florence, Lauderdale County, Alabama, USA^{700, 701, 1566, 1567, 702, 1568, 1569}. He died on 04 Apr 1998 in Philadelphia, Philadelphia County, Pennsylvania, USA^{1566, 702}. He married Olive Mae Meyers in 1945 in Philadelphia, Philadelphia County, Pennsylvania, USA. She was born on 19 Jan 1925 in Philadelphia, Philadelphia County, Pennsylvania, USA¹⁵⁶⁹. She died on 17 Dec 2012 in Philadelphia, Philadelphia County, Pennsylvania, USA.

Generation 5

866. ii. HOYT GLENN HAMMOND^{701, 1570, 1571} was born on 26 Jun 1925 in Lauderdale County, Alabama, USA^{1570, 1571}. He died on 13 Oct 2004 in Anderson, Lauderdale County, Alabama, USA^{1570, 1571}. He married ELIZABETH FAYE COX. She was born on 04 Aug 1933 in Anderson, Lauderdale County, Alabama, USA¹⁵⁷¹. She died on 18 Aug 2008 in Anderson, Lauderdale County, Alabama, USA¹⁵⁷¹.
Hoyt Glenn Hammond^{701, 1570, 1571} lived in Mitchell, Lauderdale County, Alabama, USA in 1930 (Age: 4; Age: 4 3/12; Marital Status: Single; Relation to Head of House: Son⁷⁰¹). He lived in Mitchell, Lauderdale County, Alabama, USA in 1935⁷⁰⁰. He lived in Mitchell, Lauderdale County, Alabama, USA on 01 Apr 1940 (Age: 14; Marital Status: Single; Relation to Head of House: Son⁷⁰⁰). He lived in Anderson, Lauderdale County, Alabama, USA in 1997. He lived in Anderson, Lauderdale County, Alabama, USA in 2002. Age At Death: (79) He was buried in Grassy, Lauderdale County, Alabama, USA¹⁵⁷¹. Cemetery: (Grassy Memorial Cemetery)
867. iii. LIVING HAMMOND^{701, 700}.
868. iv. TENNIE MAY HAMMOND was born on 10 Oct 1930. She died on 20 Oct 1930. Age At Death: (10 days)

319. **NANCY E⁵ HAMMOND** (Miles⁴ Hammonds, William Andrew³ Hammonds I, James² Hammonds, Joseph¹ Hammon)^{185, 186, 704, 705, 706, 707, 708} was born on 13 Sep 1888 in Lauderdale County, Alabama, USA^{185, 704, 705}. She died on 23 Jul 1950 in Lauderdale County, Alabama, USA^{704, 705, 706}. She married **ROBERT W WHITMAN**. He was born on 05 Jul 1888⁷⁰⁵. He died on 19 Sep 1978 in Lauderdale County, Alabama, USA⁷⁰⁵.
Nancy E Hammond^{185, 186, 704, 705, 706, 707, 708} lived in Mitchell, Lauderdale County, Alabama, USA in 1900 (Age: 11; Marital Status: Single; Relation to Head of House: Daughter¹⁸⁵). She lived in Mitchell, Lauderdale County, Alabama, USA in 1910 (Age: 21; Marital Status: Single; Relation to Head of House: Daughter¹⁸⁶). She lived in Mitchell, Lauderdale County, Alabama, USA in 1920 (Age: 29; Marital Status: Married; Relation to Head of House: Wife⁷⁰⁷). She lived in Lauderdale County, Alabama, USA in 1935⁷⁰⁸. She lived in Rogersville, Lauderdale County, Alabama, USA on 01 Apr 1940 (Age: 51; Marital Status: Married; Relation to Head of House: Wife⁷⁰⁸). Age At Death: (61) She was buried in Mitchell, Lauderdale County, Alabama, USA⁷⁰⁵. Cemetery: (Mitchell Cemetery)



Robert W Whitman^{705, 707, 708} lived in Mitchell, Lauderdale County, Alabama, USA in 1920 (Age: 33; Marital Status: Married; Relation to Head of House: Head⁷⁰⁷). He lived in Lauderdale County, Alabama, USA in 1935⁷⁰⁸. He lived in Rogersville, Lauderdale County, Alabama, USA on 01 Apr 1940 (Age: 51; Marital Status: Married; Relation to Head of House: Head⁷⁰⁸). Age At Death: (90) He was buried in Mitchell, Lauderdale County, Alabama, USA⁷⁰⁵. Cemetery: (Mitchell Cemetery)

Nancy E Hammond and Robert W Whitman had the following children:

869. i. LIVING WHITMAN⁷⁰⁸.
870. ii. ERNEST CLAYTON WHITMAN^{705, 708} was born on 29 Mar 1922^{705, 708}. He died on 07 Aug 2007⁷⁰⁵.
Ernest Clayton Whitman^{705, 708} lived in Lauderdale County, Alabama, USA in 1935⁷⁰⁸. He lived in Rogersville, Lauderdale County, Alabama, USA on 01 Apr 1940 (Age: 18; Marital Status: Single; Relation to Head of House: Son⁷⁰⁸). Age At Death: (85) He was buried in Rogersville, Lauderdale County, Alabama,

Generation 5

USA⁷⁰⁵.

320. **JOHN HENRY⁵ HAMMOND** (Miles⁴ Hammonds, William Andrew³ Hammonds I, James² Hammonds, Joseph¹ Hammon)^{709, 710, 711, 185, 186, 712, 713} was born on 19 May 1891 in Alabama, USA^{709, 185}. He died on 28 Apr 1958 in Tuscaloosa, Tuscaloosa County, Alabama, USA^{709, 711, 712}. He married **BERTHA SUSAN BUTLER**. She was born on 31 Dec 1891 in Center Star, Lauderdale County, Alabama, USA⁷⁰⁹. She died on 01 Apr 1958 in Lauderdale County, Alabama, USA⁷⁰⁹.
- John Henry Hammond^{709, 710, 711, 185, 186, 712, 713} lived in Mitchell, Lauderdale County, Alabama, USA in 1900 (Age: 9; Marital Status: Single; Relation to Head of House: Son¹⁸⁵). He lived in Mitchell, Lauderdale County, Alabama, USA in 1910 (Age: 18; Marital Status: Single; Relation to Head of House: Son⁷¹⁰). He lived in Cross Roads, Lauderdale County, Alabama, USA in 1920 (Age: 28; Marital Status: Married; Relation to Head of House: Head⁷¹³). Age At Death: (66) He was buried in Lexington, Lauderdale County, Alabama, USA⁷⁰⁹.



Bertha Susan Butler^{709, 713} lived in Cross Roads, Lauderdale County, Alabama, USA in 1920 (Age: 28; Marital Status: Married; Relation to Head of House: Wife⁷¹³). Age At Death: (66 years 3 months 1 days) She was buried in Lexington, Lauderdale County, Alabama, USA⁷⁰⁹. John Henry Hammond and Bertha Susan Butler had the following children:

871. i. **GEORGE DENNIS⁶ HAMMOND⁷¹³** was born on 11 Nov 1917 in Anderson, Lauderdale County, Alabama, USA. He died on 23 Apr 1989 in Madison Heights, Oakland County, Michigan, USA.
- George Dennis Hammond⁷¹³ lived in Cross Roads, Lauderdale County, Alabama, USA in 1920 (Age: 4; Age: 4 1/12; Marital Status: Single; Relation to Head of House: Son⁷¹³). He lived in Lexington, Lauderdale County, Alabama, USA in 1930. Age At Death: (71 years 5 months 12 days) He was buried in Lauderdale County, Alabama, USA. Cemetery: (Barnett Cemetery)
872. ii. **DAYTON MILES HAMMONDS** was born on 13 Aug 1924 in Anderson, Lauderdale County, Alabama, USA. He died on 22 May 1989.
- Dayton Miles Hammonds lived in Lexington, Lauderdale County, Alabama, USA in 1930. He lived in Cross Roads, Lauderdale County, Alabama, USA in 1935. He lived in Cross Roads, Lauderdale County, Alabama, USA in 1940. Age At Death: (64 years 9 months 9 days)

322. **FRANCES LEONA⁵ HAMMOND** (Miles⁴ Hammonds, William Andrew³ Hammonds I, James² Hammonds, Joseph¹ Hammon)^{720, 721, 722, 723, 724, 187, 725, 188, 726} was born on 09 Feb 1896 in Lauderdale County, Alabama, USA^{720, 721, 723, 724, 187, 725, 188, 726}. She died on 18 Apr 1964 in Lauderdale County, Alabama, USA^{724, 187}. She married Willie Levi Roden on 18 Jan 1920 in Lauderdale County, Alabama, USA. He was born on 07 Feb 1897 in Cullman, Cullman County, Alabama, USA^{723, 724, 725, 726}. He died on 15 Mar 1968 in Anderson, Lauderdale County, Alabama, USA⁷²⁴.
- Frances Leona Hammond^{720, 721, 722, 723, 724, 187, 725, 188, 726} lived in Mitchell, Lauderdale County, Alabama, USA in 1900 (Age: 4; Marital Status: Single; Relation to Head of House: Daughter¹⁸⁵). She lived in Mitchell, Lauderdale County, Alabama, USA in 1910 (Age: 14; Marital Status: Single; Relation to Head of House: Daughter⁷²¹). She lived in Mitchell, Lauderdale County, Alabama, USA in 1920 (Age: 25; Marital Status: Single; Relation to Head of House: Daughter⁷²²). She lived in Lexington, Lauderdale County, Alabama, USA in 1930 (Age: 34; Marital Status: Married; Relation to Head of House: Wife⁷²⁵). She lived in Mitchell, Lauderdale County, Alabama, USA in 1935⁷²³. She lived in Mitchell, Lauderdale



Generation 5

County, Alabama, USA on 01 Apr 1940 (Age: 44; Marital Status: Married; Relation to Head of House: Wife⁷²³). She lived in Mitchell, Lauderdale County, Alabama, USA in 1950 (StreetAddress: Off Road to Right Going to Cecil Freeman Place; 54 Age: 54; Farm Helper Occupation: Farm Helper; ApartmentNumber: Lift; ClassofWorker: Without Pay; EnumerationDistrict: 39-2; HoursWorked: 12; Industry: Farm; LiveOnFarm: Yes; OccupationCategory: Keeping House; WorkedLastWeek: Yes; Wife RelationToHead: Wife; Married MaritalStatus: Married⁷²⁶). Age At Death: (68 years 2 months 9 days) She was also known as Ona. She was buried in Anderson, Lauderdale County, Alabama, USA⁷²⁴. Cemetery: (Mitchell Cemetery) Find A Grave Memorial #: (61815201)

Willie Levi Roden^{723, 724, 187, 725, 726} lived in Livingston, Dermid, Cullman, Alabama, USA in 1900. He lived in Crane Hill, Cullman, Alabama, USA in 1910. He lived in Lauderdale County, Alabama, USA on 05 Jun 1917 (Lauderdale County). He lived in Mitchell, Lauderdale County, Alabama, USA in 1920 (Age: 23; Marital Status: Married; Relation to Head of House: Son). He was employed as a Farmer in 1930⁷²⁵. He lived in Lexington, Lauderdale County, Alabama, USA in 1930 (Age: 33; Marital Status: Married; Relation to Head of House: Head⁷²⁵). He lived in Mitchell, Lauderdale County, Alabama, USA on 01 Apr 1940 (Age: 43; Marital Status: Married; Relation to Head of House: Head⁷²³). He lived in Mitchell, Lauderdale County, Alabama, USA in 1950 (StreetAddress: Off Road to Right Going to Cecil Freeman Place; 53 Age: 53; Farmer Occupation: Farmer; AgriculturalQuestionnaireNumber: 105; ApartmentNumber: Lift; ClassofWorker: Own Business; EnumerationDistrict: 39-2; HoursWorked: 50; Industry: Farm; LiveOnFarm: Yes; OccupationCategory: Working; Head RelationToHead: Head; Married MaritalStatus: Married⁷²⁶). Age At Death: (71) He was buried in Anderson, Lauderdale County, Alabama, USA⁷²⁴.

Frances Leona Hammond and Willie Levi Roden had the following children:

873. i. LAVENDER EUGENE RODEN^{723, 725} was born on 31 Jul 1922 in Alabama, USA. He died on 17 Oct 1999 in Anderson, Lauderdale County, Alabama, USA. Lavender Eugene Roden^{723, 725} lived in Lexington, Lauderdale County, Alabama, USA in 1930. He lived in Lexington, Lauderdale County, Alabama, USA in 1930 (Age: 7; Age: 7 9/12; Marital Status: Single; Relation to Head of House: Son⁷²⁵). He lived in Mitchell, Lauderdale County, Alabama, USA on 01 Apr 1940 (Age: 17; Marital Status: Single; Relation to Head of House: Son⁷²³). Age At Death: (77) He was buried in Rogersville, Lauderdale County, Alabama, USA.
874. ii. NATTIE AVOLINE RODEN^{725, 723} was born about 1929 in Alabama, USA^{723, 725}. She married Ottis Eugene Guthrie on 02 Jan 1965 in Trenton, Dade, Georgia, USA. He was born on 18 Feb 1920 in Alabama, USA. He died on 15 Feb 2009 in Lauderdale County, Alabama, USA. Nattie Avoline Roden^{725, 723} lived in Lexington, Lauderdale County, Alabama, USA in 1930 (Age: 1; Age: 1/12; Marital Status: Single; Relation to Head of House: Daughter⁷²⁵). She lived in Mitchell, Lauderdale County, Alabama, USA in 1935⁷²³. She lived in Mitchell, Lauderdale County, Alabama, USA on 01 Apr 1940 (Age: 11; Marital Status: Single; Relation to Head of House: Daughter⁷²³). She was buried in Grassy, Lauderdale County, Alabama, USA.

323. **BESSIE SALONIA⁵ HAMMOND** (Miles⁴ Hammonds, William Andrew³ Hammonds I, James² Hammonds, Joseph¹ Hammon)^{727, 728, 729, 730, 731, 732, 733, 734} was born on 20 Mar 1898 in Lauderdale County, Alabama, USA^{727, 728, 729, 730, 731, 732, 733, 734}. She died on 15 Feb 1942 in Lauderdale County, Alabama, USA^{728, 730}. She married John Minton Cox Sr. on 09 Jan 1921 in Anderson, Lauderdale County, Alabama, USA⁷³⁴. He was born on 13 Sep 1899 in Lexington, Lauderdale County, Alabama, USA^{731, 733, 734}. He died on 06 Feb 1970 in Florence, Lauderdale County, Alabama, USA. Bessie Salonia Hammond^{727, 728, 729, 730, 731, 732, 733, 734} lived in Mitchell, Lauderdale County, Alabama, USA in 1900 (Age: 2; Marital Status: Single;



Generation 5

Relation to Head of House: Daughter¹⁸⁵). She lived in Mitchell, Lauderdale County, Alabama, USA in 1910 (Age: 12; Marital Status: Single; Relation to Head of House: Daughter⁷²⁹). She lived in Mitchell, Lawrence County, Indiana, USA in 1920 (StreetAddress: Grassey Road; 22 Age: 22; Farm Laborer Occupation: Farm Laborer; AbleToSpeakEnglish: Yes; CanRead: Yes; CanWrite: Yes; EnumerationDistrict: 52; Industry: Home Farm; IsEmployed: Own Account; Single MaritalStatus: Single; Daughter RelationToHead: Daughter⁷³²). She lived in Lexington, Lauderdale County, Alabama, USA in 1930 (32 Age: 32; AbleToSpeakEnglish: Yes; AttendedSchool: No; CanReadWrite: Yes; EnumerationDistrict: 0006; Homemaker: Yes; RegistrationDistrict: 0006; Married MaritalStatus: Married; Wife RelationToHead: Wife⁷³¹). She lived in Cross Roads, Lauderdale County, Alabama, USA in 1935⁷³³. She lived in Cross Roads, Lauderdale County, Alabama, USA in 1940 (StreetAddress: Springfield Road; 40 Age: 40; AttendedSchool: No; EmploymentCode: 5; EmploymentDetails: Home Housework; EmploymentHistory: No; EnumerationDistrict: 39-9; GradeCompleted: Elementary school, 8th grade; Income: 0; IncomeOtherSources: No; IsEmployed: No; PublicEmergencyWork: No; ResidenceFarmNineteenThirtyFive: Yes; SeekingWork: No; WeeksWorked: 0; Married MaritalStatus: Married; Wife RelationToHead: Wife⁷³³). She was buried on 16 Feb 1942 in Lexington, Lauderdale County, Alabama, USA^{728, 730}. Age At Death: (43 years 10 months 26 days) Cemetery: (Barnett Cemetery) Find A Grave Memorial #: (8316177)

John Minton Cox Sr.^{731, 733, 734} lived in Lexington, Lauderdale County, Alabama, USA in 1930 (30 Age: 30; AbleToSpeakEnglish: Yes; AttendedSchool: No; CanReadWrite: Yes; ClassofWorker: Working on own account; EnumerationDistrict: 0006; HomeOwnership: Rented; IsEmployed: Yes; LiveOnFarm: Yes; OwnedRadio: No; RegistrationDistrict: 0006; Married MaritalStatus: Married; Head RelationToHead: Head; Farmer Occupation: Farmer⁷³¹). He lived in Cross Roads, Lauderdale County, Alabama, USA in 1935⁷³³. He lived in Cross Roads, Lauderdale County, Alabama, USA in 1940 (StreetAddress: Springfield Road; 40 Age: 40; Laborer Occupation: Laborer; AttendedSchool: No; ClassofWorker: Working on own account; EmploymentCode: 1; EmploymentDetails: No; EmploymentHistory: No; EnumerationDistrict: 39-9; GradeCompleted: Elementary school, 4th grade; HomeOwnership: Rented; HoursWorked: 40; Income: 0; IncomeOtherSources: No; IsEmployed: Yes; OwnsFarm: Yes; PublicEmergencyWork: No; ResidenceFarmNineteenThirtyFive: Yes; Respondent: Yes; SeekingWork: No; ValueOfHome: 6; WeeksWorked: 52; Married MaritalStatus: Married; Head RelationToHead: Head⁷³³). Age At Death: (70 years 4 months 24 days)

Bessie Salonia Hammond and John Minton Cox Sr. had the following children:

875. i. ERMA LUCILE COX⁷³¹ was born on 08 Nov 1921 in Lauderdale County, Alabama, USA⁷³¹. She died on 18 Jun 2010 in Lauderdale County, Alabama, USA. She married LOUIS SMITH. He was born on 16 Oct 1913 in Lauderdale County, Alabama, USA. He died on 13 Aug 1976 in Florence, Lauderdale County, Alabama, USA.

Erma Lucile Cox⁷³¹ lived in Lexington, Lauderdale County, Alabama, USA in 1930 (8 Age: 8; 8 7/12 Age: 8 7/12; AttendedSchool: No; EnumerationDistrict: 0006; RegistrationDistrict: 0006; Single MaritalStatus: Single; Daughter RelationToHead: Daughter⁷³¹). Age At Death: (88 years 8 months 10 days) She was buried in Lexington, Lauderdale County, Alabama, USA.

876. ii. ANNIS WYLODEE COX^{731, 733} was born on 19 Feb 1925 in Lauderdale County, Alabama, USA^{731, 733}. She died on 27 Oct 2013 in Rogersville, Lauderdale County, Alabama, USA.

Annis Wylodee Cox^{731, 733} lived in Lexington, Lauderdale County, Alabama, USA in 1930 (5 Age: 5; 5 2/12 Age: 5 2/12; AttendedSchool: No; EnumerationDistrict: 0006; RegistrationDistrict: 0006; Single MaritalStatus: Single; Daughter RelationToHead: Daughter⁷³¹). She lived in Cross Roads, Lauderdale County, Alabama, USA in 1935⁷³³. She lived in Cross Roads, Lauderdale County, Alabama, USA in 1940 (StreetAddress: Springfield Road; 15 Age: 15;

Generation 5

AttendedSchool: Yes; EmploymentCode: 6; EmploymentDetails: School; EmploymentHistory: No; EnumerationDistrict: 39-9; GradeCompleted: Elementary school, 7th grade; IsEmployed: No; PublicEmergencyWork: No; ResidenceFarmNineteenThirtyFive: Yes; SeekingWork: No; Single MaritalStatus: Single; Daughter RelationToHead: Daughter⁷³³). Age At Death: (88 years 8 months 8 days) She was buried in Rogersville, Lauderdale County, Alabama, USA. Cemetery: (Rogersville Civilan Cemetery)

877. iii. MARJORIE ELIZABETH COX^{731, 733} was born on 02 Jul 1928 in Lexington, Lauderdale County, Alabama, USA^{731, 733}. She died on 20 Nov 2006 in Killen, Lauderdale County, Alabama, USA.
Marjorie Elizabeth Cox^{731, 733} lived in Lexington, Lauderdale County, Alabama, USA in 1930 (1 Age: 1; 1 2/12 Age: 1 2/12; AttendedSchool: No; EnumerationDistrict: 0006; RegistrationDistrict: 0006; Single MaritalStatus: Single; Daughter RelationToHead: Daughter⁷³¹). She lived in Cross Roads, Lauderdale County, Alabama, USA in 1935⁷³³. She lived in Cross Roads, Lauderdale County, Alabama, USA in 1940 (StreetAddress: Springfield Road; 12 Age: 12; AttendedSchool: Yes; EnumerationDistrict: 39-9; GradeCompleted: Elementary school, 5th grade; ResidenceFarmNineteenThirtyFive: Yes; Single MaritalStatus: Single; Daughter RelationToHead: Daughter⁷³³). Age At Death: (78 years 4 months 18 days) She was also known as Margie.
878. iv. JOHN MINTON COX JR. was born on 13 Dec 1941 in Lexington, Lauderdale County, Alabama, USA. He died on 25 Jul 2000 in Lexington, Lauderdale County, Alabama, USA.
Age At Death: (58 years 7 months 12 days)

333. **WILLIAM VIRGIL⁵ HAMMOND SR.** (William Andrew⁴ II, William Andrew³ Hammonds I, James² Hammonds, Joseph¹ Hammon)^{194, 740, 741, 742, 743, 744, 745} was born on 10 Nov 1888 in Lexington, Lauderdale County, Alabama, USA^{741, 742}. He died on 09 Oct 1966 in Birmingham, Jefferson County, Alabama, USA^{740, 741}. He married Elizabeth Theodosia Tyndall on 30 Jun 1915 in West End, Jefferson, Alabama, USA⁷⁴⁵. She was born on 18 Jul 1893 in Alabama, USA⁷⁴⁵. She died in Mar 1981 in Birmingham, Jefferson County, Alabama, USA.
William Virgil Hammond Sr.^{194, 740, 741, 742, 743, 744, 745} lived in Birmingham, Jefferson County, Alabama, USA in 1910 (Age: 21; Marital Status: Single; Relation to Head of House: Son¹⁹⁴). He lived in Birmingham, Jefferson County, Alabama, USA between 1917-1918 (Age: 29⁷⁴²). He lived in Saginaw and Siluria, Shelby, Alabama, USA in 1920 (Age: 30; Marital Status: Married; Relationship: Head⁷⁴³). He lived in Pelham, Shelby, Alabama, USA in 1930. He lived in Pelham, Shelby, Alabama, USA in 1935. He lived in Pelham, Shelby, Alabama, USA on 01 Apr 1940. Age At Death: (77)



Elizabeth Theodosia Tyndall^{740, 743, 744, 745} lived in Dayton, Marengo County, Alabama, USA in 1900 (Marital Status: Single; Relation to Head of House: Granddaughter). She lived in Saginaw and Siluria, Shelby, Alabama, USA in 1920 (Age: 26; Marital Status: Married; Relationship: Wife⁷⁴³). She lived in Pelham, Shelby, Alabama, USA in 1930 (Marital Status: Married; Relation to Head of House: Wife). She lived in Pelham, Shelby, Alabama, USA in 1935. She lived in Birmingham, Jefferson County, Alabama, USA in 1938. She lived in Pelham, Shelby, Alabama, USA on 01 Apr 1940 (Marital Status: Married; Relation to Head of House: Wife). Age At Death: (87) She was also known as Bessie.

William Virgil Hammond Sr. and Elizabeth Theodosia Tyndall had the following children:

879. i. LIVING HAMMOND^{743, 1572}.
880. ii. WILLIAM VIRGIL HAMMOND JR.^{1573, 744, 1574, 1575} was born on 17 Jan 1921 in Alabama, USA^{744, 1574, 1575}. He died in Feb 1982^{744, 1574}. He married MARIE

Generation 5

ELIZABETH SMITH. She died in Jun 2009 in Birmingham, Jefferson County, Alabama, USA.

William Virgil Hammond Jr.^{1573, 744, 1574, 1575} lived in Pelham, Shelby, Alabama, USA in 1930 (Marital Status: Single; Relation to Head of House: Son). He lived in Pelham, Shelby, Alabama, USA in 1935¹⁵⁷³. He lived in Pelham, Shelby, Alabama, USA on 01 Apr 1940 (Age: 19; Marital Status: Single; Relation to Head of House: Son¹⁵⁷³). He was educated at Birmingham Southern College in Birmingham, Jefferson County, Alabama, USA in 1941¹⁵⁷⁵. He lived in Birmingham, Jefferson County, Alabama, USA in 1941 (Age: 20¹⁵⁷⁵). Age At Death: (61)

881. iii. LIVING HAMMOND¹⁵⁷⁶.

335. **MAURICE WILKES⁵ HAMMOND SR.** (William Andrew⁴ II, William Andrew³ Hammonds I, James² Hammonds, Joseph¹ Hammon)^{194, 754, 755, 756, 757, 758} was born on 17 Dec 1896 in Columbia, Maury County, Tennessee, USA^{754, 756, 757}. He died in Nov 1983 in Calera, Shelby County, Alabama, USA⁷⁵⁴. He married Ruby Mayo Pardue on 26 Dec 1924 in Birmingham, Jefferson County, Alabama, USA⁷⁵⁷. She was born on 22 Jan 1904 in Alabama, USA. She died in Jun 1935. Maurice Wilkes Hammond Sr.^{194, 754, 755, 756, 757, 758} lived in Birmingham, Jefferson County, Alabama, USA in 1910 (Age: 12; Marital Status: Single; Relation to Head of House: Son¹⁹⁴). He lived in Birmingham, Jefferson County, Alabama, USA between 1917-1918 (Age: 21⁷⁵⁶). He lived in Saginaw and Siluria, Shelby, Alabama, USA in 1920 (Age: 23; Marital Status: Single; Relationship: Son⁷⁵⁵). He lived in Pelham, Shelby, Alabama, USA in 1930. He lived in Pelham, Shelby, Alabama, USA in 1935⁷⁵⁸. He lived in Pelham, Shelby, Alabama, USA on 01 Apr 1940 (Age: 43; Marital Status: Widowed; Relation to Head of House: Head⁷⁵⁸). Age At Death: (86)



Ruby Mayo Pardue⁷⁵⁷ lived in Pelham, Shelby, Alabama, USA in 1930 (Marital Status: Married; Relation to Head of House: Wife). Age At Death: (31)

Maurice Wilkes Hammond Sr. and Ruby Mayo Pardue had the following child:

882. i. **MAURICE WILKES⁶ HAMMOND JR.**^{758, 1577} was born on 06 Apr 1926 in Pelham, Shelby, Alabama, USA^{758, 1577}. He died on 20 Aug 2009 in St Petersburg, Pinellas County, Florida, USA¹⁵⁷⁷. He married RUTH ELAINE FOSTER. She was born on 28 Jun 1924 in Birmingham, Jefferson County, Alabama, USA. She died on 28 Nov 2006 in Sarasota County, Florida, USA. Maurice Wilkes Hammond Jr.^{758, 1577} lived in Pelham, Shelby, Alabama, USA in 1930 (Marital Status: Single; Relation to Head of House: Son). He lived in Pelham, Shelby, Alabama, USA in 1935⁷⁵⁸. He lived in Pelham, Shelby, Alabama, USA on 01 Apr 1940 (Age: 14; Marital Status: Single; Relation to Head of House: Son⁷⁵⁸). Age At Death: (83)

344. **HELEN ESTELLE⁵ HAMMOND** (Jasper Newton⁴, William Andrew³ Hammonds I, James² Hammonds, Joseph¹ Hammon)^{761, 762, 198, 763, 764, 765} was born on 06 Sep 1903 in Anderson, Lauderdale County, Alabama, USA^{761, 762, 198, 764}. She died on 21 Oct 1985 in Anderson, Lauderdale County, Alabama, USA^{761, 762, 198, 764}. She married Allen David Burns on 17 Jun 1929 in Birmingham, Jefferson County, Alabama, USA. He was born on 27 Dec 1905 in Palos, Jefferson County, Alabama, USA. He died on 04 Jul 1948 in Guntersville, Marshall County, Alabama, USA.



Helen Estelle Hammond^{761, 762, 198, 763, 764, 765} lived in Mitchell, Lauderdale County, Alabama, USA in 1920 (Age: 16; Marital Status: Single; Relation to Head of House: Daughter⁷⁶³). She lived in Mitchell, Lauderdale County, Alabama, USA

Generation 5

in 1930. She lived in Birmingham, Jefferson County, Alabama, USA in 1940⁷⁶⁵.
Age At Death: (82) She was buried in West Jefferson, Jefferson County, Alabama, USA^{761, 198, 764}.

Allen David Burns⁷⁶⁵ lived in Ashridge, Winston, Alabama, USA in 1910. He lived in Jefferson County, Alabama, USA in 1920. He lived in Birmingham, Jefferson County, Alabama, USA in 1930. He lived in Birmingham, Jefferson County, Alabama, USA in 1940⁷⁶⁵. Age At Death: (42 years 6 months 7 days) He was also known as Buck. He was buried in West Jefferson, Jefferson County, Alabama, USA. He was employed as a Secretary Treasurer⁷⁶⁵.

Helen Estelle Hammond and Allen David Burns had the following children:

883. i. MARTHA MYNON BURNS was born on 23 Sep 1933 in Birmingham, Jefferson County, Alabama, USA. She died on 26 May 2002 in Lake Worth, Tarrant, Texas, USA.
Martha Mynon Burns lived in Douglas, Converse County, Wyoming, USA in 1993. Age At Death: (68 years 8 months 3 days)
884. ii. DAVID HAMMOND BURNS was born on 24 Dec 1936 in Birmingham, Jefferson County, Alabama, USA. He died on 09 Jan 1937 in Birmingham, Jefferson County, Alabama, USA.
Age At Death: (0 years 0 months 16 days) He was buried in West Jefferson, Jefferson County, Alabama, USA.
885. iii. NANCY ANN BURNS was born on 05 Jul 1939 in Birmingham, Jefferson County, Alabama, USA. She died on 05 Jul 1939 in Birmingham, Jefferson County, Alabama, USA.
Age At Death: (0) She was buried in West Jefferson, Jefferson County, Alabama, USA.
886. iv. BETTY LORENE BURNS was born on 09 Mar 1941 in Birmingham, Jefferson County, Alabama, USA. She died on.
Betty Lorene Burns lived in Douglas, Converse County, Wyoming, USA in 1993 (Age: 52).

346. **OLMA DIXIE⁵ HAMMOND** (Jasper Newton⁴, William Andrew³ Hammonds I, James² Hammonds, Joseph¹ Hammon)^{198, 770, 771, 772, 773} was born on 17 Jul 1907 in Alabama, USA^{198, 771}. She died on 15 Jul 1988 in Rogersville, Lauderdale County, Alabama, USA^{198, 771}. She married Roy Oliver Snoddy on 08 Nov 1925 in Lauderdale County, Alabama, USA. He was born on 12 Nov 1905 in Alabama, USA. He died on 07 May 1976 in Rogersville, Lauderdale County, Alabama, USA. Olma Dixie Hammond^{198, 770, 771, 772, 773} lived in Mitchell, Lauderdale County, Alabama, USA in 1920 (Age: 12; Marital Status: Single; Relation to Head of House: Daughter⁷⁷⁰). She lived in Mitchell, Lauderdale County, Alabama, USA in 1930 (Age: 21; Marital Status: Married; Relation to Head of House: Wife⁷⁷²). She lived in Mitchell, Lauderdale County, Alabama, USA in 1935⁷⁷³. She lived in Mitchell, Lauderdale County, Alabama, USA on 01 Apr 1940 (Age: 31; Marital Status: Married; Relation to Head of House: Wife⁷⁷³). Age At Death: (80) She was buried in Anderson, Lauderdale County, Alabama, USA¹⁹⁸. Find A Grave Memorial #: (51839891)



Roy Oliver Snoddy^{772, 773} lived in Cross Roads, Lauderdale County, Alabama, USA in 1910. He lived in Mitchell, Lauderdale County, Alabama, USA in 1920 (Age: 14; Marital Status: Single; Relation to Head of House: Son). He was employed as a Merchant in 1930⁷⁷². He lived in Mitchell, Lauderdale County, Alabama, USA in 1930 (Age: 24; Marital Status: Married; Relation to Head of House: Head⁷⁷²). He lived in Mitchell, Lauderdale County, Alabama, USA in 1935⁷⁷³. He lived in Mitchell, Lauderdale County, Alabama, USA on 01 Apr 1940 (Age: 34; Marital Status: Married; Relation to Head of House: Head⁷⁷³). Age At Death: (70) He was buried in Anderson,

Generation 5

Lauderdale County, Alabama, USA. Find A Grave Memorial #: (51839681)

Olma Dixie Hammond and Roy Oliver Snoddy had the following children:

887. i. JAMES Q SNODDY was born on 05 Nov 1926 in Lauderdale County, Alabama, USA. He died on 07 Nov 1926 in Lauderdale County, Alabama, USA. Age At Death: (2 days)
888. ii. FREDRICK DALTON SNODDY^{772, 773} was born on 24 Nov 1927 in Lauderdale County, Alabama, USA⁷⁷³. He died in Lawrenceburg, Lawrence County, Tennessee, USA.
Fredrick Dalton Snoddy^{772, 773} lived in Mitchell, Lauderdale County, Alabama, USA in 1930 (Age: 2; Age: 2 5/12; Marital Status: Single; Relation to Head of House: Son⁷⁷²). He lived in Mitchell, Lauderdale County, Alabama, USA in 1935⁷⁷³. He lived in Mitchell, Lauderdale County, Alabama, USA on 01 Apr 1940 (Age: 13; Marital Status: Single; Relation to Head of House: Son⁷⁷³).
889. iii. NETUS FAYE SNODDY⁷⁷³ was born on 09 Apr 1931 in Lauderdale County, Alabama, USA⁷⁷³. She died on 21 Feb 2010 in Wayne, Wayne County, Michigan, USA.
Netus Faye Snoddy⁷⁷³ lived in Mitchell, Lauderdale County, Alabama, USA in 1935. She lived in Mitchell, Lauderdale County, Alabama, USA on 01 Apr 1940 (Age: 9; Marital Status: Single; Relation to Head of House: Daughter⁷⁷³). Age At Death: (78)
890. iv. JOEL ARCHIE SNODDY⁷⁷³ was born on 28 May 1934 in Lauderdale County, Alabama, USA. He died on 26 Apr 2008 in Rogersville, Lauderdale County, Alabama, USA.
Joel Archie Snoddy⁷⁷³ lived in Mitchell, Lauderdale County, Alabama, USA in 1935⁷⁷³. He lived in Mitchell, Lauderdale County, Alabama, USA on 01 Apr 1940 (Age: 5; Marital Status: Single; Relation to Head of House: Son⁷⁷³). Age At Death: (73) He was buried in Anderson, Lauderdale County, Alabama, USA.
891. v. FARRELL HAMMOND SNODDY⁷⁷³ was born on 30 Jan 1936 in Alabama, USA⁷⁷³. He died on 15 May 2001 in Cuyahoga County, Ohio, USA.
Farrell Hammond Snoddy⁷⁷³ lived in Mitchell, Lauderdale County, Alabama, USA on 01 Apr 1940 (Age: 4; Marital Status: Single; Relation to Head of House: Son⁷⁷³). He lived in Cleveland, Cuyahoga County, Ohio, USA in 1992. Age At Death: (65) He lived in Cleveland, Cuyahoga County, Ohio, USA.
347. **LAVADA PAULINE⁵ HAMMOND** (Jasper Newton⁴, William Andrew³ Hammonds I, James² Hammonds, Joseph¹ Hammon)^{774, 775, 776, 777, 778, 198} was born on 19 Apr 1912 in Scottsboro, Jackson County, Alabama, USA^{774, 775, 777, 778, 198}. She died on 22 May 2000 in Anderson, Lauderdale County, Alabama, USA^{777, 778, 198}. She married Herman David Garner in 1946. He was born on 27 Nov 1914⁷⁷⁷. He died on 26 Mar 1967 in Lauderdale County, Alabama, USA⁷⁷⁷.
Lavada Pauline Hammond^{774, 775, 776, 777, 778, 198} lived in Mitchell, Lauderdale County, Alabama, USA in 1920 (Age: 7; Marital Status: Single; Relation to Head of House: Daughter⁷⁷⁶). She lived in Mitchell, Lauderdale County, Alabama, USA in 1930 (Age: 18; Marital Status: Single; Relation to Head of House: Daughter⁷⁷⁵). She lived in Mitchell, Lauderdale County, Alabama, USA in 1935⁷⁷⁴. She lived in Mitchell, Lauderdale County, Alabama, USA on 01 Apr 1940 (Age: 28; Marital Status: Married; Relation to Head of House: Daughter⁷⁷⁴). Age At Death: (88) She was buried in Lauderdale County, Alabama, USA^{777, 198}. Find A Grave Memorial #: (51840521)



Generation 5

Herman David Garner^{774, 777} lived in Mitchell, Lauderdale County, Alabama, USA in 1935⁷⁷⁴. He lived in Mitchell, Lauderdale County, Alabama, USA on 01 Apr 1940 (Age: 25; Marital Status: Married; Relation to Head of House: Son-in-law⁷⁷⁴). Age At Death: (52) He was buried in Lauderdale County, Alabama, USA⁷⁷⁷. Cemetery: (Corum Cemetery, Row 11, Tec 5) He served in the military (US Army - WWII).

Lavada Pauline Hammond and Herman David Garner had the following child:

892. i. ALLEN DAVID GARNER⁷⁷⁷ was born on 09 Mar 1948 in Anderson, Lauderdale County, Alabama, USA⁷⁷⁷. He died on 04 Nov 2009 in Anderson, Lauderdale County, Alabama, USA⁷⁷⁷.
Age At Death: (61) He was buried in Lauderdale County, Alabama, USA⁷⁷⁷.

355. **WALTER DEMPSEY⁵ HAMMOND** (Francis Marion⁴, Jasper Samford³, William Andrew² Hammon, Joseph¹ Hammon)^{785, 786, 787, 788, 212} was born on 27 Aug 1877 in Texas, USA^{786, 787, 212}. He married Fannie Belle Brazil in 1895⁷⁸⁷. She was born on 03 Jan 1879 in Montague County, Texas, USA⁷⁸⁷. She died on 04 Feb 1975 in Ontario, San Bernardino County, California, USA.



Walter Dempsey Hammond^{785, 786, 787, 788, 212} lived in Parker County, Texas, USA in 1880 (2 Age: 2; CannotRead: Y; CannotWrite: Y; EnumerationDistrict: 138; Single MaritalStatus: Single; Son RelationToHead: Son²¹²). He lived in Union City, Washita County, Oklahoma, USA in 1900 (Age: 22; Marital Status: Married; Relation to Head of House: Head⁷⁸⁷). He lived in Oakdale, Washita County, Oklahoma, USA in 1910 (Age: 32; Marital Status: Married; Relation to Head of House: Head⁷⁸⁸). He lived in Baca, Colorado, USA between 1917-1918 (Age: 40⁷⁸⁶). He was employed as a Farmer in 1918. Age At Death: (34)

Notes for Walter Dempsey Hammond:

Many have his death date as 1912, but he has a WWI draft card listing his wife (Francis Belle) as closest relative.

Fannie Belle Brazil^{788, 787, 1578} lived in Union City, Washita County, Oklahoma, USA in 1900 (Age: 21; Marital Status: Married; Relation to Head of House: Wife⁷⁸⁷). She lived in Oakdale, Washita County, Oklahoma, USA in 1910 (Age: 31; Marital Status: Married; Relation to Head of House: Wife⁷⁸⁸). She lived in Rolla, Morton County, Kansas, USA in 1930 (Age: 51; Marital Status: Married; Relation to Head of House: Wife). She lived in Rolla, Morton County, Kansas, USA in 1930 (Age: 51; Marital Status: Married; Relation to Head of House: Wife¹⁵⁷⁹). Age At Death: (96 years 1 months 1 days)

Walter Dempsey Hammond and Fannie Belle Brazil had the following children:

- +893 i. ERNEST WESLEY⁶ HAMMOND^{788, 1578, 1580, 1581, 1582, 1583, 1584, 1585, 1586} was born on 29 Nov 1895 in Oklahoma, USA^{1578, 1580, 1581, 1583, 1584, 1587, 1585, 1586}. He died on 30 Oct 1965 in Los Angeles County, California, USA^{1578, 1580, 1583, 1587}. He married (1) MATTIE ELIZABETH BUSSEL on 25 Feb 1914 in Caddo County, Oklahoma, USA¹⁵⁸⁴. She was born on 08 Mar 1898 in Hale County, Texas, USA¹⁵⁸⁴. She died on 05 Dec 1990 in Potter County, Texas, USA. He married (2) MAY DOROTHY TWEEDY on 25 Sep 1937 in Del Norte, Rio Grande County, Colorado, USA¹⁵⁸⁶. She was born on 28 Aug 1918 in Colorado, USA^{1582, 1586}. She died on 08 Sep 1940.
- +894 ii. CHARLES EARL HAMMOND^{1588, 788, 1579, 1589, 1590, 1591, 1592, 1593, 1594} was born on 22 Dec 1901 in Cloud Chief, Washita County, Oklahoma, USA^{1591, 1590, 1588, 788, 1579, 1595, 1589, 1592, 1593, 1594}. He died on 14 Sep 1980 in San Bernardino County, California, USA^{1588, 1591}. He married (1) EFFIE OPAL ALLEN on 28 Oct 1919 in Springfield, Baca County, Colorado, USA¹⁵⁹⁴. She was born on 29 Aug 1904 in Cheyenne, Roger Mills County, Oklahoma, USA^{1589, 1594, 1596}. She died on 03 Jun 1986 in Shasta County, California, USA¹⁵⁹⁶. He married (2) PEARL

Generation 5

ALICE SWORD about 1940. She was born on 28 Mar 1911 in Oklahoma, USA^{1591, 1593}. She died on 21 Jun 1982 in San Bernardino County, California, USA¹⁵⁹¹.

356. **JASPER LEE⁵ HAMMOND** (Francis Marion⁴, Jasper Samford³, William Andrew² Hammon, Joseph¹ Hammon)^{208, 210, 789, 790, 791, 792, 793, 794, 212} was born on 09 Mar 1880 in Gainesville, Cooke County, Texas, USA^{208, 210, 790, 791, 212}. He died on 25 Dec 1934 in Weleetka, Okfuskee County, Oklahoma, USA²⁰⁸. He married (1) **ZORA AMANDA KELLOGG** on 27 May 1910 in Paris, Logan County, Arkansas, USA. She was born on 26 Jul 1893 in Logan County, Arkansas, USA⁷⁹⁵. She died on 18 Jan 1968 in Modesto, Stanislaus County, California, USA. He married **LUCY BALL**. She was born about 1880 in Gainesville, Cooke County, Texas, USA. Jasper Lee Hammond^{208, 210, 789, 790, 791, 792, 793, 794, 212} lived in Parker County, Texas, USA in 1880 (Age: 3m; Marital Status: Single; Relation to Head of House: Son⁷⁸⁹). He lived in Beaver, Caddo County, Oklahoma, USA in 1910 (Age: 30; Marital Status: Divorced; Relation to Head of House: Son²¹⁰). He lived in Okfuskee County, Oklahoma, USA between 1917-1918 (Age: 37⁷⁹⁰). He lived in Creek, Okfuskee County, Oklahoma, USA in 1920 (Age: 39; Marital Status: Married; Relation to Head of House: Head⁷⁹²). He was employed as a Farmer in 1930⁷⁹¹. He lived in Creek, Okfuskee County, Oklahoma, USA in 1930 (Age: 50; Marital Status: Married; Relation to Head of House: Head⁷⁹¹). Age At Death: (54 years 9 months 16 days) He was buried in Weleetka, Okfuskee County, Oklahoma, USA²⁰⁸. Eye Color: (Brown)



Notes for Jasper Lee Hammond:

He deserted Zora and children after mistreating them on road to California. - Source unknown. Did they leave the dust bowl of Oklahoma for California? Did he abandon them on the way and returned to Oklahoma, for he died and was buried in Okfuskee, Oklahoma.

Zora Amanda Kellogg^{791, 793, 794, 795} lived in Creek, Okfuskee County, Oklahoma, USA in 1920 (Age: 28; Marital Status: Married; Relation to Head of House: Wife⁷⁹²). She lived in Creek, Okfuskee County, Oklahoma, USA in 1930 (Age: 38; Marital Status: Married; Relation to Head of House: Wife⁷⁹¹). She lived in Arkansas, USA in 1935¹⁵⁹⁷. She lived in Arkansas, USA in 1935⁷⁹⁵. She lived in Douglas City, San Joaquin County, California, USA in 1940 (StreetAddress: 8 Mile Road; 48 Age: 48; Laborer Occupation: Laborer; AttendedSchool: No; ClassofWorker: Wage or salary worker in private work; EmploymentCode: 3; EmploymentDetails: No; EmploymentHistory: No; EnumerationDistrict: 39-11; GradeCompleted: Elementary school, 5th grade; HomeOwnership: Rented; Income: 100; IncomeOtherSources: Yes; IsEmployed: No; MonthsUnEmployedPastYear: 2; OwnsFarm: Yes; PublicEmergencyWork: No; ResidenceFarmNineteenThirtyFive: Yes; Respondent: Yes; SeekingWork: Yes; ValueOfHome: 5; WeeksWorked: 12; Married MaritalStatus: Married; Head RelationToHead: Head⁷⁹⁵). She lived in Douglas City, San Joaquin County, California, USA on 01 Apr 1940 (Age: 48; Marital Status: Married; Relation to Head of House: Head¹⁵⁹⁷). Age At Death: (74 years 5 months 23 days) She was buried in Modesto, Stanislaus County, California, USA.

Jasper Lee Hammond and Zora Amanda Kellogg had the following children:

895. i. **RAYMOND LEE⁶ HAMMOND**^{791, 792, 793, 1598, 1599, 1600, 1601, 1602} was born on 03 Oct 1914 in Weleetka, Okfuskee County, Oklahoma, USA^{793, 1598, 1599, 1600, 1601, 1602}. He died on 29 Dec 1989 in Rantoul, Champaign County, Illinois, USA (At home in recliner.^{793, 1598, 1599}). He married Irma Estaleen Bolt on 08 Nov 1940 in Morgan City, St Mary Parish, Louisiana, USA. She was born on 23 Nov 1918 in Blackburn, Pawnee County, Oklahoma, USA¹⁵⁹⁹. She died on 28 Jul 2009 in Rantoul, Champaign County, Illinois, USA¹⁵⁹⁹. Raymond Lee Hammond^{791, 792, 793, 1598, 1599, 1600, 1601, 1602} lived in Creek, Okfuskee County, Oklahoma, USA in 1920 (Age: 5; Marital Status: Single; Relation to Head of House: Son⁷⁹²). He was employed as a Laborer in 1930⁷⁹¹.

Generation 5

He lived in Creek, Okfuskee County, Oklahoma, USA in 1930 (Age: 15; Marital Status: Single; Relation to Head of House: Son⁷⁹¹). He lived in Morgan City, St Mary Parish, Louisiana, USA between 1940-1945 (Age: 26; Relation to Head of House: Self¹⁶⁰²). He was employed as a Barrsdll Oil Company in 1945 in Morgan City, St Mary Parish, Louisiana, USA. He served in the military on 07 Dec 1945 in Oklahoma City, Oklahoma County, Oklahoma, USA¹⁶⁰¹ (Age: 31. Enlistment Date. Air Corp, Hawaii Dept.). He arrived in New York County, New York, USA on 22 Jun 1956. He lived in Enid, Garfield County, Oklahoma, USA in 1959. He lived in Rantoul, Champaign County, Illinois, USA in 1988 (Age: 74¹⁶⁰⁰). He was buried on 03 Jan 1990 in Rantoul, Champaign County, Illinois, USA¹⁵⁹⁹. Age At Death: (75) Cemetery: (Holy Sepulchre Cemetery) Eye Color: (Brown) His height was 5'11". He served in the military (Chief Master Sergeant, Air Force).

- +896 ii. JOSEPH MARION HAMMOND^{791, 792, 1603} was born on 20 Dec 1917 in Weleetka, Okfuskee County, Oklahoma, USA¹⁶⁰³. He died on 19 May 1986 in Modesto, Stanislaus County, California, USA¹⁶⁰³. He married BEULA FAYE CUMMINGS. She was born on 12 Sep 1931 in Oklahoma, USA. She died in 2008 in Texas, USA.
897. iii. MARY DULCENIA HAMMOND^{791, 792} was born on 02 Nov 1919 in Weleetka, Okfuskee County, Oklahoma, USA. She died on 12 Mar 2002 in Olivehurst, Yuba, California, USA.
Mary Dulcenia Hammond^{791, 792} lived in Creek, Okfuskee County, Oklahoma, USA in 1920 (Age: 0; Age: 2/12; Marital Status: Single; Relation to Head of House: Daughter⁷⁹²). She lived in Creek, Okfuskee County, Oklahoma, USA in 1930 (Age: 10; Marital Status: Single; Relation to Head of House: Daughter⁷⁹¹). Age At Death: (82)
- +898 iv. EDNA MAE HAMMOND^{791, 1604, 1605, 1606} was born on 06 May 1922 in Weleetka, Okfuskee County, Oklahoma, USA^{1604, 1605, 1606}. She died on 31 May 1988 in San Joaquin County, California, USA^{1604, 1605}. She married N JAY HOLSON. He was born on 26 Jun 1915 in Wilburton, Latimer County, Oklahoma, USA^{1605, 1606}. He died on 06 Nov 2002 in Modesto, Stanislaus County, California, USA¹⁶⁰⁵.
899. v. WILLIAM OSCAR HAMMOND^{1597, 1607, 794} was born on 20 Sep 1924 in Okfuskee County, Oklahoma, USA^{1607, 794}. He died on 06 May 2002 in Ceres, Stanislaus County, California, USA^{1607, 794}. He married Doris Marie Nichols on 13 Mar 1946 in Visalia, Tulare County, California, USA. She was born on 13 Mar 1929 in Cottonwood Falls, Chase County, Kansas, USA. She died on 28 Jul 2010 in Yuba City, Sutter County, California, USA.
William Oscar Hammond^{1597, 1607, 794} lived in Arkansas, USA in 1935¹⁵⁹⁷. He lived in Douglas City, San Joaquin County, California, USA on 01 Apr 1940 (Age: 17; Marital Status: Single; Relation to Head of House: Son¹⁵⁹⁷). Age At Death: (77 years 7 months 16 days) He was buried in Ceres, Stanislaus County, California, USA. Cemetery: (Ceres Cemetery) He served in the military (US Army - WWII).
900. vi. ALPHA RAY HAMMOND ✕^{1608, 1609, 1610, 1611, 1612, 1613, 1614, 795, 1615} was born on 25 Apr 1927 in Weleetka, Okfuskee County, Oklahoma, USA^{1608, 1609, 1610, 1613, 795, 1615}. He died on 02 Feb 1992 in Modesto, Stanislaus County, California, USA^{1608, 1609, 1610, 1613}. He married Maria Kltzek 🇷🇴 on 03 May 1952¹⁶¹⁵. She was born on 01 Apr 1928 in Seletin, Romania^{1613, 1615}. She died on 17 Aug 2015¹⁶¹³.

Generation 5

Alpha Ray Hammond ~~XX~~^{1608, 1609, 1610, 1611, 1612, 1613, 1614, 795, 1615} lived in Creek, Okfuskee County, Oklahoma, USA in 1930 (Age: 2; Age: 2 4/12; Marital Status: Single; Relation to Head of House: Son¹⁶¹²). He lived in Arkansas, USA in 1935⁷⁹⁵. He lived in Douglas City, San Joaquin County, California, USA in 1940 (StreetAddress: 8 Mile Road; 13 Age: 13; AttendedSchool: Yes; EnumerationDistrict: 39-11; GradeCompleted: Elementary school, 6th grade; Single MaritalStatus: Single; Son RelationToHead: Son⁷⁹⁵). Military Enlistment: 14 Nov 1947 (US Army) Military Discharge: 17 Sep 1956 He lived in Modesto, Stanislaus County, California, USA in 1966 (StreetAddress: 301 Av¹⁶¹⁴). Age At Death: (64 years 9 months 8 days) He was also known as Pat. He was buried in Modesto, Stanislaus County, California, USA¹⁶¹³. Cemetery: (Lakewood Memorial Park: Garden of Valor)

Notes for Alpha Ray Hammond ~~XX~~:

Met in Austria after WWII, Margie was a Russian DP captured by the Germans.

901. vii. HELEN LOIS HAMMOND⁷⁹¹ was born on 09 Mar 1930 in Weleetka, Okfuskee County, Oklahoma, USA⁷⁹¹. She died in Modesto, Stanislaus County, California, USA.
Helen Lois Hammond⁷⁹¹ lived in Creek, Okfuskee County, Oklahoma, USA in 1930 (Age: 0; Age: 1/12; Marital Status: Single; Relation to Head of House: Daughter⁷⁹¹).

CAUTION: (Undocumented)

359. **MAUDE L⁵ HAMMOND** (Francis Marion⁴, Jasper Samford³, William Andrew² Hammon, Joseph¹ Hammon)⁷⁹⁶ was born on 17 Jan 1892 in Indian City, Payne County, Oklahoma, USA⁷⁹⁶. She died on 18 Jul 1911 in Ada, Pontotoc County, Oklahoma, USA. She married Charles Frost on 03 Mar 1909 in Caddo County, Oklahoma, USA. He was born about 1881 in Tennessee, USA⁷⁹⁶.
Maude L Hammond⁷⁹⁶ lived in Fort Cobb, Caddo, Oklahoma, USA in 1910 (Age: 18; Marital Status: Married; Relation to Head of House: Wife⁷⁹⁶). Age At Death: (19)



Charles Frost⁷⁹⁶ lived in Fort Cobb, Caddo, Oklahoma, USA in 1910 (Age: 29; Marital Status: Married; Relation to Head of House: Head⁷⁹⁶).

Maude L Hammond and Charles Frost had the following child:

902. i. SYLVIA LOUETTE FROST⁷⁹⁶ was born in 1910 in Oklahoma, USA⁷⁹⁶. She died in 1985.
Sylvia Louette Frost⁷⁹⁶ lived in Fort Cobb, Caddo, Oklahoma, USA in 1910 (Age: 0; Age: 3/12; Marital Status: Single; Relation to Head of House: Daughter⁷⁹⁶).
She lived in Troy, Las Animas County, Colorado, USA in 1920. Age At Death: (75)

361. **ROSABELL⁵ HAMMOND** (Francis Marion⁴, Jasper Samford³, William Andrew² Hammon, Joseph¹ Hammon)^{210, 799} was born on 13 Apr 1896 in Oklahoma, USA^{210, 799}. She died on 06 Apr 1981 in Raton, Colfax, New Mexico, USA⁷⁹⁹. She married Charles Frost in 1912 in Caddo County, Oklahoma, USA. He was born about 1880 in Tennessee, USA.
Rosabell Hammond^{210, 799} lived in Beaver, Caddo County, Oklahoma, USA in 1910 (Age: 14; Marital Status: Single; Relation to Head of House: Daughter²¹⁰). Age At Death: (83) She was also known as Rose. She was buried in Pueblo, Pueblo County, Colorado, USA⁷⁹⁹. Cemetery: (Imperial Memorial Gardens) Find A Grave Memorial #: (43069791)



Charles Frost lived in Fort Cobb, Caddo, Oklahoma, USA in 1910.

Generation 5

Rosabell Hammond and Charles Frost had the following child:

903. i. NOEL ELWOOD FROST^{1616, 1617, 1618} was born on 21 Oct 1913 in Oklahoma, USA^{1616, 1618}. He died on 06 Aug 1954^{1616, 1618}.
Noel Elwood Frost^{1616, 1617, 1618} lived in Troy, Las Animas County, Colorado, USA in 1920 (Age: 6; Marital Status: Single; Relationship: Grandson¹⁶¹⁷). He lived in Pagosa Springs, Archuleta County, Colorado, USA in 1930. Age At Death: (40) He was buried in Pueblo County, Colorado, USA^{1616, 1618}. Cemetery: (Valhalla Cemetery)

365. **WILLIAM FLINT⁵ HAMMOND** (William Henry⁴, Jasper Samford³, William Andrew² Hammon, Joseph¹ Hammon)^{802, 213, 804, 805, 806, 807, 808, 809} was born on 20 Jun 1892 in Black Fork, Scott, Arkansas, USA^{802, 804, 805, 806, 807}. He died on 03 Apr 1961 in Ada, Pontotoc County, Oklahoma, USA^{804, 805}. He married Margaret Alice Hunt on 27 Aug 1914 in Pontotoc County, Oklahoma, USA. She was born on 15 Jan 1896 in Commerce, Hunt County, Texas, USA⁸⁰⁴. She died on 22 May 1981 in Ada, Pontotoc County, Oklahoma, USA⁸⁰⁴.
William Flint Hammond^{802, 213, 804, 805, 806, 807, 808, 809} lived in Jackson Township, Jasper County, Missouri, USA in 1900 (Age: 7; Marital Status: Single; Relation to Head of House: Son⁸⁰²). He lived in Oakdale, Washita County, Oklahoma, USA in 1910 (Age: 17; Marital Status: Single; Relation to Head of House: Son²¹³). He lived in Pontotoc County, Oklahoma, USA between 1917-1918 (Age: 25⁸⁰⁶). He lived in Midland, Pontotoc County, Oklahoma, USA in 1920 (Age: 27; Marital Status: Married; Relationship: Head⁸⁰⁹). He lived in Midland, Pontotoc County, Oklahoma, USA in 1935⁸⁰⁸. He lived in Midland, Pontotoc County, Oklahoma, USA on 01 Apr 1940 (Age: 47; Marital Status: Married; Relation to Head of House: Head⁸⁰⁸). He lived in Vanoss, Oklahoma, USA in 1942 (Age: 50⁸⁰⁷). Age At Death: (69) He was buried in Francis, Pontotoc County, Oklahoma, USA⁸⁰⁴. Cemetery: (Francis Cedar Grove Cemetery) Find A Grave Memorial #: (28718432)



Margaret Alice Hunt^{804, 1619, 1620} lived in Midland, Pontotoc County, Oklahoma, USA in 1920 (Age: 23; Marital Status: Married; Relationship: Wife¹⁶²⁰). She lived in Midland, Pontotoc County, Oklahoma, USA in 1935¹⁶¹⁹. She lived in Midland, Pontotoc County, Oklahoma, USA on 01 Apr 1940 (Age: 43; Marital Status: Married; Relation to Head of House: Wife¹⁶¹⁹). Age At Death: (85 years 4 months 7 days)

William Flint Hammond and Margaret Alice Hunt had the following children:

904. i. DESSIE RUTH⁶ HAMMOND^{1621, 1622, 1623} was born on 18 Mar 1917 in Pontotoc County, Oklahoma, USA¹⁶²¹. She died on 10 Apr 2011 in Sacramento, Sacramento County, California, USA. She married CHARLES VALENTINE RILEY. He was born on 14 Feb 1903 in Medford, Grant County, Oklahoma, USA^{1624, 1622}. He died on 14 Sep 1986 in Medford, Grant County, Oklahoma, USA¹⁶²⁴. She married JOHN DWIGHT BLACK. She married JOHN DWIGHT STOWE BLACK. He was born on 02 Jul 1917 in Flagstaff, Coconino County, Arizona, USA. He died on 09 Sep 2009 in Sacramento, Sacramento County, California, USA.
Dessie Ruth Hammond^{1621, 1622, 1623} lived in Midland, Pontotoc County, Oklahoma, USA in 1920 (Age: 2; Age: 2 9/12; Marital Status: Single; Relationship: Daughter¹⁶²³). She lived in Midland, Pontotoc County, Oklahoma, USA in 1930 (Age: 13; Marital Status: Single; Relation to Head of House: Daughter¹⁶²¹). She lived in Stonewall, Pontotoc County, Oklahoma, USA in 1935¹⁶²². She lived in Stonewall, Pontotoc County, Oklahoma, USA on 01 Apr 1940 (Age: 23; Marital Status: Married; Relation to Head of House: Wife¹⁶²²). Age At Death: (94 years 0 months 23 days) She was buried in Francis, Pontotoc County, Oklahoma, USA. Cemetery: (Francis Cedar Grove Cemetery) Find A Grave Memorial #: (160913672)

Generation 5

Notes for Dessie Ruth Hammond:

From Find A Grave Memorial:

Dessie Ruth Hammond was born on 18 March 1917 in Pontotoc County, Oklahoma, the daughter of William Flint Hammond (1892-1961) and Margaret Alice Hunt Hammond (1896-1981). She was first married to Charles Valentine Riley (1903-1986) in Oklahoma. They were later divorced. She was then married to John Dwight Black (1917-2009) on 10 June 1950 in Phoenix, AZ. He had been married to Dessie's younger sister, Leona Bernas Hammond Black (1921-1971), who had divorced. They resided in Sacramento, CA for many years. She was widowed in 2009. She died on 10 April 2011 in Sacramento, CA at the age of 94. She was interred at Francis Cedar Grove Cemetery.

- 905. ii. CLAUDE HAMMOND⁸⁰⁹ was born on 16 Jul 1919 in Pontotoc County, Oklahoma, USA. He died on 16 Feb 1920 in Midland, Pontotoc County, Oklahoma, USA. Claude Hammond⁸⁰⁹ lived in Midland, Pontotoc County, Oklahoma, USA in 1920 (Age: 0; Age: 8/12; Marital Status: Single; Relationship: Son⁸⁰⁹). Age At Death: (0 years 7 months 0 days)

- +906 iii. LEONA BERNICE HAMMOND^{1625, 1626, 1627} was born on 01 Jan 1921 in Vanoss, Pontotoc, Oklahoma, USA^{1625, 1626, 1627}. She died on 08 Apr 1971 in Stockton, San Joaquin County, California, USA (In hospital¹⁶²⁵). She married JOHN DWIGHT STOWE BLACK. He was born on 02 Jul 1917 in Flagstaff, Coconino County, Arizona, USA. He died on 09 Sep 2009 in Sacramento, Sacramento County, California, USA.

- 907. iv. WILLIAM MARION HAMMOND^{808, 1628, 1629, 1630, 1631} was born on 19 Aug 1923 in Vanoss, Pontotoc, Oklahoma, USA^{808, 1629, 1630, 1631}. He died on 06 Nov 1993 in Pioneer, Amador, California, USA^{1629, 1630, 1631}. He married Helga Paula Lisa Schulte von Ahlften on 27 Aug 1955 in Filkins, Gloucestershire, England. She was born on 02 May 1921 in Gladbeck Wes, Germany¹⁶³². She died on 26 Jun 2004 in Sutter Creek, Amador, California, USA¹⁶³². William Marion Hammond^{808, 1628, 1629, 1630, 1631} lived in Midland, Pontotoc County, Oklahoma, USA in 1930 (Age: 6; Marital Status: Single; Relation to Head of House: Son¹⁶²⁸). He lived in Midland, Pontotoc County, Oklahoma, USA in 1935⁸⁰⁸. He lived in Midland, Pontotoc County, Oklahoma, USA on 01 Apr 1940 (Age: 17; Marital Status: Single; Relation to Head of House: Son⁸⁰⁸). He lived in Sacramento County, California, USA in 1971. Age At Death: (64)

- 908. v. LOYCE LEON HAMMOND¹⁶³³ was born on 25 Jan 1926 in Vanoss, Pontotoc, Oklahoma, USA¹⁶³³. He died on 03 Aug 1970¹⁶³³. Loyce Leon Hammond¹⁶³³ lived in Midland, Pontotoc County, Oklahoma, USA in 1930 (Marital Status: Single; Relation to Head of House: Son). Age At Death: (45) He was buried in Stratford, Garvin County, Oklahoma, USA¹⁶³³. Cemetery: (McGee Cemetery) Find A Grave Memorial #: (34201960) He served in the military (CPL, 7 ABN GP AF, WWII).

- +909 vi. ROBERT EUGENE HAMMOND^{1634, 1635} was born on 30 Mar 1928 in Oklahoma, USA^{1634, 1635}. He died on 28 Nov 1993 in Vancouver, Clark County, Washington, USA.

- 366. **FRANCIS BASIL⁵ HAMMOND** ✕ (William Henry⁴, Jasper Samford³, William Andrew² Hammon, Joseph¹ Hammon)^{802, 213, 810, 811, 812, 813, 814, 815, 816, 817, 818} was born on 09 Oct 1896 in Boswell, Choctaw County, Oklahoma, USA (Mayhew Community^{802, 810, 811, 812, 813, 814, 815, 816, 817}). He died on 30 Jun 1980 in Oklahoma City, Canadian County, Oklahoma, USA^{810, 813, 818}. He married Essie



Generation 5

Kellogg on 11 Dec 1920 in Pontotoc County, Oklahoma, USA. She was born on 08 Jan 1904 in Ada, Pontotoc County, Oklahoma, USA^{815, 816, 817, 819}. She died on 07 Feb 1994 in Billerica, Middlesex County, Massachusetts, USA⁸¹⁹.

Francis Basil Hammond ~~X~~^{802, 213, 810, 811, 812, 813, 814, 815, 816, 817, 818} lived in Jackson Township, Jasper County, Missouri, USA in 1900 (Age: 3; Marital Status: Single; Relation to Head of House: Son⁸⁰²). He lived in Oakdale, Washita County, Oklahoma, USA in 1910 (Age: 13; Marital Status: Single; Relation to Head of House: Son²¹³). He lived in Pontotoc County, Oklahoma, USA between 1917-1918 (Age: 21⁸¹²). He lived in Anne Arundel, Maryland, USA in 1920 (Camp Meade: Age: 23; Private Occupation: Private; AbleToSpeakEnglish: Yes; CanRead: Yes; CanWrite: Yes; EnumerationDistrict: 17; Industry: R.R. Macksmith; IsEmployed: Wage or Salary; Single MaritalStatus: Single⁸¹⁴). He lived in Oklahoma City, Oklahoma County, Oklahoma, USA in 1930 (StreetAddress: South East Twenty First Street; 32 Age: 32; AbleToSpeakEnglish: Yes; AttendedSchool: No; CanReadWrite: Yes; CityWard: 4 part of; ClassofWorker: Wage or salary worker; EnumerationDistrict: 0134; HomeOwnership: Owned; IsEmployed: Yes; LiveOnFarm: No; OwnedRadio: No; RegistrationDistrict: 0134; ValueOfHome: 3500; Veteran: Yes; War: W.W; Married MaritalStatus: Married; Head RelationToHead: Head; Cellar Packer Occupation: Cellar Packer⁸¹⁶). He lived in Oklahoma City, Oklahoma County, Oklahoma, USA in 1935⁸¹⁵. He lived in Oklahoma City, Oklahoma County, Oklahoma, USA in 1940 (StreetAddress: Commerce; 43 Age: 43; Machinist Occupation: Machinist; AttendedSchool: No; CityWard: 4; ClassofWorker: Wage or salary worker in private work; EmploymentCode: 1; EmploymentDetails: No; EmploymentHistory: No; EnumerationDistrict: 78-156; GradeCompleted: High School, 4th year; HomeOwnership: Rented; HoursWorked: 56; Income: 1749; IncomeOtherSources: No; Industry: Teaur Railway; IsEmployed: Yes; OwnsFarm: No; PublicEmergencyWork: No; SeekingWork: No; ValueOfHome: 20; WeeksWorked: 52; Married MaritalStatus: Married; Head RelationToHead: Head⁸¹⁵). He lived in Oklahoma, USA in 1942 (Age: 46⁸¹¹). He lived in Oklahoma City, Oklahoma County, Oklahoma, USA in 1950 (StreetAddress: W. Grand; 52 Age: 52; Railroad Machinist Occupation: Railroad Machinist; ApartmentNumber: Apt 604; ClassofWorker: Private; EnumerationDistrict: 78-207; HoursWorked: 40; Industry: Railroad; OccupationCategory: Working; Head RelationToHead: Head; Married MaritalStatus: Married⁸¹⁷). Age At Death: (83 years 8 months 21 days) He was buried in Oklahoma City, Cleveland County, Oklahoma, USA⁸¹³. Cemetery: (Resthaven Gardens Cemetery: Plot: Sec. 12 Garden of South Chapel) Find A Grave Memorial #: (124414402)

Essie Kellogg^{816, 817, 819} lived in Francis, Pontotoc County, Oklahoma, USA in 1910 (Marital Status: Single; Relation to Head of House: Daughter). She lived in Francis, Pontotoc County, Oklahoma, USA in 1920. She lived in Oklahoma City, Oklahoma County, Oklahoma, USA in 1930 (StreetAddress: South East Twenty First Street; 26 Age: 26; AbleToSpeakEnglish: Yes; AttendedSchool: No; CanReadWrite: Yes; CityWard: 4 part of; EnumerationDistrict: 0134; Homemaker: Yes; RegistrationDistrict: 0134; Married MaritalStatus: Married; Wife RelationToHead: Wife^{816, 819}). She lived in Oklahoma City, Oklahoma County, Oklahoma, USA in 1934. She lived in Oklahoma City, Oklahoma County, Oklahoma, USA in 1935⁸¹⁵. She lived in Oklahoma City, Oklahoma County, Oklahoma, USA in 1940 (StreetAddress: Commerce; 36 Age: 36; AttendedSchool: No; CityWard: 4; EmploymentCode: 3; EmploymentDetails: No; EmploymentHistory: No; EnumerationDistrict: 78-156; GradeCompleted: Elementary school, 8th grade; Income: 0; IncomeOtherSources: No; IsEmployed: No; PublicEmergencyWork: No; Respondent: Yes; SeekingWork: Yes; WeeksWorked: 0; Married MaritalStatus: Married; Wife RelationToHead: Wife⁸¹⁵). She lived in Oklahoma City, Oklahoma County, Oklahoma, USA in 1950 (StreetAddress: W. Grand; 46 Age: 46; ApartmentNumber: Apt 604; EnumerationDistrict: 78-207; IsEmployed: No; OccupationCategory: Keeping House; SeekingWork: No; WorkedLastWeek: No; Wife RelationToHead: Wife; Married MaritalStatus: Married⁸¹⁷). Age At Death: (90 years 0 months 30 days) She was buried in Oklahoma City, Cleveland County,

Generation 5

Oklahoma, USA⁸¹⁹.

Francis Basil Hammond ~~XX~~ and Essie Kellogg had the following children:

910. i. ELINOR VERNE⁶ HAMMOND^{1636, 1637, 1638, 1639, 1640, 815} was born on 24 Feb 1922 in Francis, Pontotoc County, Oklahoma, USA^{1641, 1636, 1637, 1638, 1639, 1640}. She died on 10 Dec 1991 in Burlington, Middlesex County, Massachusetts, USA^{1641, 1637, 1640}. She married Orville Frantz Suitor on 03 Jun 1941 in Oklahoma County, Oklahoma, USA¹⁶³⁹. He was born on 13 Jul 1919 in Jacksboro, Jack, Texas, USA¹⁶³⁹. He died on 27 Oct 1959 in Corpus Christi, Nueces County, Texas, USA.

Elinor Verne Hammond^{1636, 1637, 1638, 1639, 1640, 815} lived in Oklahoma City, Oklahoma County, Oklahoma, USA in 1930 (Marital Status: Single; Relation to Head of House: Daughter). She lived in Oklahoma City, Oklahoma County, Oklahoma, USA in 1935¹⁶³⁶. She lived in Oklahoma City, Oklahoma County, Oklahoma, USA in 1935⁸¹⁵. She lived in Oklahoma City, Oklahoma County, Oklahoma, USA in 1940 (StreetAddress: Commerce; 18 Age: 18; Electric Elevator Operator Occupation: Electric Elevator Operator; AttendedSchool: No; CityWard: 4; ClassofWorker: Wage or salary worker in private work; EmploymentCode: 3; EmploymentDetails: No; EmploymentHistory: No; EnumerationDistrict: 78-156; GradeCompleted: High School, 2nd year; Income: 320; IncomeOtherSources: No; Industry: Hotel; IsEmployed: No; MonthsUnEmployedPastYear: 30; PublicEmergencyWork: No; SeekingWork: Yes; WeeksWorked: 32; Single MaritalStatus: Single; Daughter RelationToHead: Daughter⁸¹⁵). She lived in Oklahoma City, Oklahoma County, Oklahoma, USA in 1950 (StreetAddress: W. Grand; 28 Age: 28; ApartmentNumber: 604; EnumerationDistrict: 78-207; IsEmployed: No; OccupationCategory: Keeping House; SeekingWork: No; WorkedLastWeek: No; Daughter RelationToHead: Daughter; Married MaritalStatus: Married¹⁶³⁸). Age At Death: (69 years 9 months 16 days) She was buried in Oklahoma City, Cleveland County, Oklahoma, USA¹⁶⁴⁰. Cemetery: (Resthaven Gardens Cemetery) Find A Grave Memorial #: (190544203)

+911 ii. HAROLD DALLAS HAMMOND^{1642, 1643} was born on 17 Apr 1925 in Oklahoma City, Oklahoma County, Oklahoma, USA⁸¹⁵. He died on 14 Mar 2011 in Chandler, Maricopa County, Arizona, USA. He married MARION.

373. **ETTA ELIZABETH⁵ HAMMONS** (Edmond Lee⁴, Edmond Dillyhunt³, William Andrew² Hammon, Joseph¹ Hammon)^{821, 822, 823, 824, 825, 826} was born on 07 Jun 1893 in Hardeman County, Tennessee, USA^{821, 823, 824, 826}. She died on 25 Dec 1970 in Hardeman County, Tennessee, USA^{823, 826}. She married **JOSEPH LESTER VINCENT**. He was born on 19 Dec 1892 in Tennessee, USA^{827, 828, 829}. He died on 03 Dec 1947 in Houston, Harris County, Texas, USA (Age: 54^{828, 827, 829}). Etta Elizabeth Hammons^{821, 822, 823, 824, 825, 826} lived in Hardeman County, Tennessee, USA in 1900 (Age: 6; Marital Status: Single; Relation to Head of House: Daughter⁸²¹). She lived in Hardeman County, Tennessee, USA in 1910 (Marital Status: Single; Relation to Head of House: Daughter). She lived in Hardeman County, Tennessee, USA in 1920 (Age: 26; Marital Status: Married; Relation to Head of House: Wife⁸²⁵). She was employed as a Laborer in 1930⁸²⁴. She lived in Shelby, Tennessee, USA in 1930 (Age: 37; Marital Status: Married; Relation to Head of House: Wife⁸²⁴). She lived in Hardeman County, Tennessee, USA in 1935⁸²². She lived in Hardeman County, Tennessee, USA on 01 Apr 1940 (Age: 45; Marital Status: Widowed; Relation to Head of House: Daughter⁸²²). Age At Death: (77) She was buried in Hardeman County, Tennessee, USA⁸²⁶. Cemetery: (Enon Cemetery) Find A Grave Memorial #: (58010901)



Joseph Lester Vincent^{824, 825, 827, 828, 829} lived in Hardeman County, Tennessee, USA in

Generation 5

1910⁸²⁸. He lived in Hardeman County, Tennessee, USA in 1920 (Age: 27; Marital Status: Married; Relation to Head of House: Head⁸²⁵). He was employed as a Farmer in 1930⁸²⁴. He lived in Shelby, Tennessee, USA in 1930 (Age: 37; Marital Status: Married; Relation to Head of House: Head⁸²⁴). Age At Death: (54) He was buried in Hardeman County, Tennessee, USA⁸²⁹. Cemetery: (Middleburg Cemetery) Find A Grave Memorial #: (10156701)

Etta Elizabeth Hammons and Joseph Lester Vincent had the following children:

912. i. LUCILLE VINCENT⁸²² was born on 01 Aug 1924 in Tennessee, USA. She died in Jan 1993.

Lucille Vincent⁸²² lived in Hardeman County, Tennessee, USA in 1935⁸²². She lived in Hardeman County, Tennessee, USA on 01 Apr 1940 (Age: 15; Marital Status: Single; Relation to Head of House: Granddaughter⁸²²). Age At Death: (68)

913. ii. EDNA JEWELL VINCENT^{822, 824} was born on 19 Sep 1926 in Tennessee, USA. She died on 27 May 1953.

Edna Jewell Vincent^{822, 824} lived in Shelby, Tennessee, USA in 1930 (Age: 3; Marital Status: Single; Relation to Head of House: Daughter⁸²⁴). She lived in Hardeman County, Tennessee, USA in 1935⁸²². She lived in Hardeman County, Tennessee, USA on 01 Apr 1940 (Age: 13; Marital Status: Single; Relation to Head of House: Granddaughter⁸²²). Age At Death: (26)

914. iii. LIVING VINCENT^{822, 824}.

915. iv. LIVING VINCENT^{822, 824}.

916. v. LIVING VINCENT⁸²⁴.

917. vi. LIVING VINCENT^{824, 825}.

374. **LOUIS EDMOND⁵ HAMMONS SR.** (Edmond Lee⁴, Edmond Dillyhunt³, William Andrew² Hammon, Joseph¹ Hammon)^{830, 831, 832, 833, 834} was born on 16 Aug 1895 in Hardeman County, Tennessee, USA^{830, 834}. He died on 05 May 1965 in Hardeman County, Tennessee, USA⁸³⁴. He married **LILLIE DICKERSON**. She was born on 12 Mar 1890 in Tennessee, USA^{834, 831, 832}. She died on 24 Sep 1970 in Hardeman County, Tennessee, USA⁸³⁴.

Louis Edmond Hammons Sr.^{830, 831, 832, 833, 834} lived in Hardeman County, Tennessee, USA in 1900 (Marital Status: Single; Relation to Head of House: Son). He lived in Hardeman County, Tennessee, USA in 1910 (Marital Status: Single; Relation to Head of House: Son). He lived in Hardeman County, Tennessee, USA between 1917-1918 (Age: 22⁸³⁰). He lived in Hardeman County, Tennessee, USA in 1920 (Age: 24; Marital Status: Married; Relation to Head of House: Head⁸³³). He was employed as a Farmer in 1930⁸³¹. He lived in Bolivar, Hardeman County, Tennessee, USA in 1930 (Age: 31; Marital Status: Married; Relation to Head of House: Head⁸³¹). He lived in Hardeman County, Tennessee, USA in 1935⁸³². He lived in Hardeman County, Tennessee, USA on 01 Apr 1940 (Age: 46; Marital Status: Married; Relation to Head of House: Head⁸³²). Age At Death: (69) He was buried in Hardeman County, Tennessee, USA (Middleburg⁸³⁴).

Lillie Dickerson^{831, 832, 833, 834} lived in Hardeman County, Tennessee, USA in 1920 (Age: 28; Marital Status: Married; Relation to Head of House: Wife⁸³³). She lived in Bolivar, Hardeman County, Tennessee, USA in 1930 (Age: 40; Marital Status: Married; Relation to Head of House: Wife⁸³¹). She lived in Hardeman County, Tennessee, USA in 1935⁸³². She lived in Hardeman County, Tennessee, USA on 01 Apr 1940 (Age: 50; Marital Status: Married; Relation to Head of



Generation 5

House: Wife⁸³²). Age At Death: (80) She was buried in Hardeman County, Tennessee, USA⁸³⁴. Cemetery: (Middleburg Cemetery) Find A Grave Memorial #: (57453334)

Louis Edmond Hammons Sr. and Lillie Dickerson had the following children:

918. i. JOHNNIE⁶ HAMMONS^{831, 833} was born about 1919 in Tennessee, USA^{831, 1644}. She died on 14 Dec 2001¹⁶⁴⁴. Johnnie Hammons^{831, 833} lived in Hardeman County, Tennessee, USA in 1920 (Age: 0; Age: 8/12; Marital Status: Single; Relation to Head of House: Daughter⁸³³). She lived in Bolivar, Hardeman County, Tennessee, USA in 1930 (Age: 11; Marital Status: Single; Relation to Head of House: Daughter⁸³¹). Age At Death: (82)
919. ii. LIVING HAMMONS⁸³³.
920. iii. LIVING HAMMONS JR.^{831, 832}.
921. iv. LIVING HAMMONS⁸³².

375. **ANNIE LOELLA⁵ HAMMONS** (Edmond Lee⁴, Edmond Dillyhunt³, William Andrew² Hammon, Joseph¹ Hammon)⁸³⁵ was born on 09 Sep 1898 in Hardeman County, Tennessee, USA⁸³⁵. She died on 23 Feb 1972 in Memphis, Shelby County, Tennessee, USA. She married **HOMER ALVIN WEBSTER**. He was born on 25 Jul 1893 in Hardeman County, Tennessee, USA. He died on 09 Dec 1980 in Bolivar, Hardeman County, Tennessee, USA.



Annie Loella Hammons⁸³⁵ lived in Hardeman County, Tennessee, USA in 1900 (Age: 1; Marital Status: Single; Relation to Head of House: Daughter⁸³⁵). She lived in Hardeman County, Tennessee, USA in 1910 (Marital Status: Single; Relation to Head of House: Daughter). She lived in Hardeman County, Tennessee, USA in 1920 (Marital Status: Married; Relationship: Wife). She lived in Hardeman County, Tennessee, USA in 1930 (Marital Status: Married; Relation to Head of House: Wife). She lived in Hardeman County, Tennessee, USA in 1935. She lived in Hardeman County, Tennessee, USA on 01 Apr 1940 (Marital Status: Married; Relation to Head of House: Wife). Age At Death: (73) She was buried in Saulsbury, Hardeman County, Tennessee, USA.

Homer Alvin Webster lived in Hardeman County, Tennessee, USA in 1900 (Marital Status: Single; Relation to Head of House: Son). He lived in Hardeman County, Tennessee, USA in 1910 (Marital Status: Single; Relation to Head of House: Son). He lived in Hardeman County, Tennessee, USA between 1917-1918. He lived in Hardeman County, Tennessee, USA in 1920 (Marital Status: Married; Relation to Head of House: Head). He lived in Hardeman County, Tennessee, USA in 1930 (Marital Status: Married; Relation to Head of House: Head). He lived in Hardeman County, Tennessee, USA in 1935. He lived in Hardeman County, Tennessee, USA on 01 Apr 1940 (Marital Status: Married; Relation to Head of House: Head). Age At Death: (87) He was buried in Saulsbury, Hardeman County, Tennessee, USA.

Annie Loella Hammons and Homer Alvin Webster had the following children:

922. i. WOOD TATE WEBSTER was born on 01 Nov 1914 in Hardeman County, Tennessee, USA. He died on 21 Oct 1983 in Middleton, Hardeman County, Tennessee, USA. Wood Tate Webster lived in Hardeman County, Tennessee, USA in 1920 (Marital Status: Single; Relation to Head of House: Son). He lived in Hardeman County, Tennessee, USA in 1930 (Marital Status: Single; Relation to Head of House: Son). He lived in Hardeman County, Tennessee, USA in 1935. He lived in Hardeman County, Tennessee, USA on 01 Apr 1940 (Marital Status: Married; Relation to Head of House: Head). Age At Death: (68) He was buried in Saulsbury, Hardeman County, Tennessee, USA.
923. ii. LILLIE CLARA WEBSTER was born on 30 Mar 1916 in Hardeman County, Tennessee, USA. She died on 10 Apr 1971 in Memphis, Shelby County,

Generation 5

Tennessee, USA.

Lillie Clara Webster lived in Hardeman County, Tennessee, USA in 1930 (Marital Status: Single; Relation to Head of House: Daughter). Age At Death: (55)

924. iii. ALVAH RADFORD WEBSTER was born on 12 Oct 1918 in Hardeman County, Tennessee, USA. He died on 07 Jul 2000 in Saulsburly, Hardeman County, Tennessee, USA.
Alvah Radford Webster lived in Hardeman County, Tennessee, USA in 1920 (Marital Status: Single; Relation to Head of House: Son). He lived in Hardeman County, Tennessee, USA in 1930 (Marital Status: Single; Relation to Head of House: Son). He lived in Hardeman County, Tennessee, USA in 1935. He lived in Hardeman County, Tennessee, USA on 01 Apr 1940 (Marital Status: Single; Relation to Head of House: Son). Age At Death: (81)
925. iv. JOHNIE EDMOND WEBSTER was born on 02 Jan 1923 in Hardeman County, Tennessee, USA. He died on 12 Jan 1998 in Jackson County, Tennessee, USA. Johnie Edmond Webster lived in Hardeman County, Tennessee, USA in 1930 (Marital Status: Single; Relation to Head of House: Son). He lived in Hardeman County, Tennessee, USA in 1935. He lived in Hardeman County, Tennessee, USA on 01 Apr 1940 (Marital Status: Single; Relation to Head of House: Son). Age At Death: (75)
926. v. JENNIE DAPHNA WEBSTER was born on 05 Mar 1927 in Hardeman County, Tennessee, USA. She died on 19 Jan 2011 in Bolivar, Hardeman County, Tennessee, USA.
Jennie Daphna Webster lived in Hardeman County, Tennessee, USA in 1930 (Marital Status: Single; Relation to Head of House: Daughter). She lived in Hardeman County, Tennessee, USA in 1935. She lived in Hardeman County, Tennessee, USA on 01 Apr 1940 (Marital Status: Single; Relation to Head of House: Daughter). Age At Death: (83)
927. vi. LAURENE JANET WEBSTER was born on 05 Jan 1934 in Hardeman County, Tennessee, USA. She died on 15 Apr 1934 in Hardeman County, Tennessee, USA.
Age At Death: (3 months) She was buried in Saulsburly, Hardeman County, Tennessee, USA.
928. vii. HOMER AUBREY WEBSTER was born on 21 Mar 1935 in Hardeman County, Tennessee, USA. He died on 25 Oct 1935 in Saulsburly, Hardeman County, Tennessee, USA.
Age At Death: (7 months) He was buried in Saulsburly, Hardeman County, Tennessee, USA.
929. viii. LEON POPE WEBSTER was born on 03 Sep 1936 in Hardeman County, Tennessee, USA. He died on 27 Oct 2007 in Middleton, Hardeman County, Tennessee, USA.
Leon Pope Webster lived in Hardeman County, Tennessee, USA on 01 Apr 1940 (Marital Status: Single; Relation to Head of House: Son). Age At Death: (71)

377. **HORACE BUNYON⁵ HAMMONS SR.** (Edmond Lee⁴, Edmond Dillyhunt³, William Andrew² Hammon, Joseph¹ Hammon)^{836, 837, 838, 839} was born on 16 Dec 1903 in Hardeman County, Tennessee, USA^{836, 838, 839}. He died on 16 Jul 1982 in Memphis, Shelby County, Tennessee, USA^{836, 839}. He married Velma Maddox in Dec 1925 in Hardeman County, Tennessee, USA. She was born in 1908 in Mississippi, USA. She died in 1989⁸³⁹.
Horace Bunyon Hammons Sr.^{836, 837, 838, 839} lived in Hardeman County, Tennessee, USA in 1910 (Marital Status: Single; Relation to Head of House: Son). He lived in Hardeman County, Tennessee, USA in 1920 (Age: 16; Marital Status:



Generation 5

Single; Relation to Head of House: Son⁸³⁷). He lived in Hardeman County, Tennessee, USA in 1930 (Marital Status: Married; Relation to Head of House: Head). He lived in Saulsbury, Hardeman County, Tennessee, USA in 1935⁸³⁸. He lived in Saulsbury, Hardeman County, Tennessee, USA on 01 Apr 1940 (Age: 36; Marital Status: Married; Relation to Head of House: Head⁸³⁸). He lived in Memphis, Shelby County, Tennessee, USA in 1960. Age At Death: (78) He was buried in Memphis, Shelby County, Tennessee, USA⁸³⁹. Cemetery: (Memphis Memory Gardens) Find A Grave Memorial #: (81399306)

Velma Maddox⁸³⁹ lived in Hardeman County, Tennessee, USA in 1930 (Marital Status: Married; Relation to Head of House: Wife). She lived in Saulsbury, Hardeman County, Tennessee, USA on 01 Apr 1940 (Age: 32; Marital Status: Married; Relation to Head of House: Wife⁸³⁸). Age At Death: (81) She was buried in Memphis, Shelby County, Tennessee, USA⁸³⁹. Cemetery: (Memphis Memory Gardens) Find A Grave Memorial #: (81399372)
Horace Bunyon Hammons Sr. and Velma Maddox had the following children:

930. i. BERNICE DAPHINE⁶ HAMMONS^{1645, 838} was born on 12 Apr 1928 in Saulsbury, Hardeman County, Tennessee, USA^{1645, 838}. She died on 04 Aug 1988¹⁶⁴⁵. Bernice Daphine Hammons^{1645, 838} lived in Saulsbury, Hardeman County, Tennessee, USA in 1935⁸³⁸. She lived in Saulsbury, Hardeman County, Tennessee, USA on 01 Apr 1940 (Age: 12; Marital Status: Single; Relation to Head of House: Daughter⁸³⁸). Age At Death: (60)
931. ii. JOSEPH LOUIS HAMMONS^{1646, 838, 1647, 1648} was born on 06 Mar 1930 in Hardeman County, Tennessee, USA^{1646, 838, 1647, 1648}. He died on 03 Jul 2000 in Memphis, Shelby County, Tennessee, USA^{1647, 1646, 1648}. He married ANN DARDEN. Joseph Louis Hammons^{1646, 838, 1647, 1648} lived in Saulsbury, Hardeman County, Tennessee, USA in 1935⁸³⁸. He lived in Saulsbury, Hardeman County, Tennessee, USA on 01 Apr 1940 (Age: 10; Marital Status: Single; Relation to Head of House: Son⁸³⁸). Age At Death: (70) He was buried in Memphis, Shelby County, Tennessee, USA¹⁶⁴⁸. Cemetery: (Memphis Memory Gardens) Find A Grave Memorial #: (81202856)
932. iii. LIVING HAMMONS^{838, 1649}.
933. iv. LIVING HAMMONS⁸³⁸.
934. v. LIVING HAMMONS JR.^{838, 1650}.
935. vi. LIVING HAMMONS⁸³⁸.

378. **BERTHA ELOISE⁵ HAMMONS** (Edmond Lee⁴, Edmond Dillyhunt³, William Andrew² Hammon, Joseph¹ Hammon)⁸⁴⁰ was born on 09 Sep 1909 in Hardeman County, Tennessee, USA⁸⁴⁰. She died on 09 Sep 1999 in Hardeman County, Tennessee, USA⁸⁴⁰. She married Robert William Bryant on 13 Mar 1926 in Hardeman County, Tennessee, USA. He was born on 14 Sep 1908 in Tennessee, USA⁸⁴¹. He died on 21 Jun 1991 in Tennessee, USA⁸⁴¹.

Bertha Eloise Hammons⁸⁴⁰ lived in Hardeman County, Tennessee, USA in 1910 (Marital Status: Single; Relation to Head of House: Daughter). She lived in Hardeman County, Tennessee, USA in 1920 (Marital Status: Single; Relationship: Daughter). She lived in Hardeman County, Tennessee, USA in 1930 (Marital Status: Married; Relation to Head of House: Wife). She lived in Hardeman County, Tennessee, USA in 1935. She lived in Hardeman County, Tennessee, USA on 01



Generation 5

Apr 1940 (Marital Status: Married; Relation to Head of House: Wife). Age At Death: (90) She was also known as Louise. She was buried in Hardeman County, Tennessee, USA.

Robert William Bryant lived in Hardeman County, Tennessee, USA in 1920. He lived in Hardeman County, Tennessee, USA in 1930. He lived in Hardeman County, Tennessee, USA in 1935. He lived in Hardeman County, Tennessee, USA on 01 Apr 1940 (Marital Status: Married; Relation to Head of House: Head). Age At Death: (82 years 9 months 7 days) He was buried in Hardeman County, Tennessee, USA⁸⁴¹.

Bertha Eloise Hammons and Robert William Bryant had the following child:

936. i. LIVING BRYANT.

379. **GLADYS MARGURETTE⁵ HAMMONS** (Edmond Lee⁴, Edmond Dillyhunt³, William Andrew² Hammon, Joseph¹ Hammon)^{842, 843, 844, 845, 846} was born on 16 Jan 1913 in Saulsbury, Hardeman County, Tennessee, USA^{842, 843, 844, 847, 845, 846}. She died on 03 Jul 2002 in Saulsbury, Hardeman County, Tennessee, USA (Age: 89^{844, 842, 846}). She married Johnny Leroy Irvin on 16 Nov 1933 in Hardeman County, Tennessee, USA. He was born on 01 Aug 1914 in Tennessee, USA⁸⁴⁶. He died on 24 Dec 1969 in Hardeman County, Tennessee, USA⁸⁴⁶. Gladys Margurette Hammons^{842, 843, 844, 845, 846} lived in Hardeman County, Tennessee, USA in 1920 (Age: 7; Marital Status: Single; Relation to Head of House: Daughter⁸⁴³). She was employed as a Helper in 1930⁸⁴⁵. She lived in Hardeman County, Tennessee, USA in 1930 (Age: 17; Marital Status: Single; Relation to Head of House: Daughter⁸⁴⁵). She lived in Hardeman County, Tennessee, USA in 1935⁸⁴⁷. She lived in Hardeman County, Tennessee, USA on 01 Apr 1940 (Age: 27; Marital Status: Married; Relation to Head of House: Wife⁸⁴⁷). Age At Death: (89) She was buried in Hardeman County, Tennessee, USA (Van Buren⁸⁴⁶). Cemetery: (Pleasant Grove Baptist Church Cemetery) Find A Grave Memorial #: (75525566)



Johnny Leroy Irvin^{847, 846} lived in Hardeman County, Tennessee, USA on 01 Apr 1940 (Age: 24; Marital Status: Married; Relation to Head of House: Head⁸⁴⁷). Age At Death: (55) He was also known as Roy. He was buried in Hardeman County, Tennessee, USA (Van Buren⁸⁴⁶). Cemetery: (Pleasant Grove Baptist Church Cemetery) Find A Grave Memorial #: (75525667) Gladys Margurette Hammons and Johnny Leroy Irvin had the following children:

937. i. MARY LOUISE IRVIN was born on 22 Sep 1940 in Hardeman County, Tennessee, USA⁸⁴⁶. She died on 18 May 1986 in Hardeman County, Tennessee, USA⁸⁴⁶. Age At Death: (45) She was buried in Hardeman County, Tennessee, USA (Van Buren⁸⁴⁶).

938. ii. LIVING IRVIN⁸⁴⁷.

380. **GEORGE A⁵ HAMMONS** (James Thomas Allen⁴, Edmond Dillyhunt³, William Andrew² Hammon, Joseph¹ Hammon)^{848, 849, 850, 851} was born on 28 Mar 1901 in Mississippi, USA^{848, 849, 851}. He died on 13 May 1980 in Mishawaka, St Joseph County, Indiana, USA^{849, 848, 851}. He married **DESSIE WHITE**. She was born on 22 Oct 1903 in Alabama, USA⁸⁵¹. She died on 01 Oct 1996 in Mishawaka, St Joseph County, Indiana, USA⁸⁵¹.

George A Hammons^{848, 849, 850, 851} lived in Tuskahoma, Pushmataha, Oklahoma, USA in 1910 (Marital Status: Single; Relation to Head of House: Son). He lived in Taylor, Craighead, Arkansas, USA in 1920 (Age: 18; Marital Status: Single; Relation to Head of House: Son⁸⁵⁰). He lived in Taylor, Craighead, Arkansas, USA in 1920. He lived in Willis, Poinsett County, Arkansas, USA in 1930 (Marital Status: Married; Relation to Head of House: Head). He lived in Lunsford, Poinsett



Generation 5

County, Arkansas, USA in 1935. He lived in Lunsford, Poinsett County, Arkansas, USA on 01 Apr 1940 (Age: 39; Marital Status: Married; Relation to Head of House: Head). Age At Death: (79) He was buried in Osceola, St Joseph County, Indiana, USA⁸⁵¹. Cemetery: (Chapel Hill Memorial Gardens) Find A Grave Memorial #: (111417493)

Dessie White⁸⁵¹ lived in Pine Springs, Lamar, Alabama, USA in 1910. She lived in Willis, Poinsett County, Arkansas, USA in 1930. She lived in Lunsford, Poinsett County, Arkansas, USA in 1935. She lived in Lunsford, Poinsett County, Arkansas, USA on 01 Apr 1940 (Age: 35; Marital Status: Married; Relation to Head of House: Wife). Age At Death: (92) She was buried in Osceola, St Joseph County, Indiana, USA⁸⁵¹. Cemetery: (Chapel Hill Memorial Gardens) Find A Grave Memorial #: (98417721)

George A Hammons and Dessie White had the following children:

939. i. LESTER JAMES⁶ HAMMONS^{1651, 1652, 1653, 1654, 1655, 1656, 1657} was born on 07 Jun 1922 in Arkansas, USA^{1651, 1652, 1653, 1654, 1655, 1657}. He died on 08 Nov 1988 in South Bend, St Joseph County, Indiana, USA^{1653, 1651, 1654, 1657}. He married LIVING KRECH. He married LIVING CRANMER. Lester James Hammons^{1651, 1652, 1653, 1654, 1655, 1656, 1657} lived in Willis, Poinsett County, Arkansas, USA in 1930. He lived in Lunsford, Poinsett County, Arkansas, USA in 1935. He lived in Lunsford, Poinsett County, Arkansas, USA on 01 Apr 1940 (Age: 17; Marital Status: Single; Relation to Head of House: Son). He served in the military on 10 Nov 1942 in Little Rock, Pulaski County, Arkansas, USA (Age: 20, US Army¹⁶⁵²). He served in the military on 21 Nov 1942 in Little Rock, Pulaski County, Arkansas, USA (Age: 20¹⁶⁵¹). Age At Death: (66) He was buried in Osceola, St Joseph County, Indiana, USA¹⁶⁵⁷. Cemetery: (Chapel Hill Memorial Gardens) Find A Grave Memorial #: (111417514) He lived in Arkansas, USA.
940. ii. ELSIE V HAMMONS¹⁶⁵⁸ was born on 09 Sep 1923 in Arkansas, USA^{1659, 1658}. She died on 28 Aug 2010 in South Bend, St Joseph County, Indiana, USA^{1659, 1658}. She married Raymond H Bradley on 08 May 1942 in Arkansas, USA. He was born on 22 Jul 1918 in Clinton, Van Buren County, Arkansas, USA¹⁶⁵⁸. He died on 09 Aug 1997 in South Bend, St Joseph County, Indiana, USA¹⁶⁵⁸. Elsie V Hammons¹⁶⁵⁸ lived in Willis, Poinsett County, Arkansas, USA in 1930. She lived in Lunsford, Poinsett County, Arkansas, USA in 1935. She lived in Lunsford, Poinsett County, Arkansas, USA on 01 Apr 1940 (Age: 16; Marital Status: Single; Relation to Head of House: Daughter). She lived in South Bend, St Joseph County, Indiana, USA in 1949. She lived in South Bend, St Joseph County, Indiana, USA in 1993 (Age: 70). Age At Death: (86) She was buried in Osceola, St Joseph County, Indiana, USA¹⁶⁵⁸. Her cause of death was Heart Failure. Cemetery: (Chapel Hill Memorial Gardens) Find A Grave Memorial #: (57937598)
941. iii. MILDRED GENEVA HAMMONS¹⁶⁶⁰ was born on 04 Jul 1924 in Trumann, Poinsett County, Arkansas, USA¹⁶⁶¹. She died on 06 Dec 2005 in Niles, Berrien County, Michigan, USA¹⁶⁶¹. She married Ralph Edward Poff on 14 Sep 1940 in Arkansas, USA¹⁶⁶⁰. Mildred Geneva Hammons¹⁶⁶⁰ lived in Willis, Poinsett County, Arkansas, USA in 1930. She lived in Lunsford, Poinsett County, Arkansas, USA in 1935. She lived in Lunsford, Poinsett County, Arkansas, USA on 01 Apr 1940 (Age: 14; Marital Status: Single; Relation to Head of House: Daughter). She lived in Michigan City, La Porte County, Indiana, USA in 1949¹⁶⁶². Age At Death: (81)
942. iv. LIVING HAMMONS.

Generation 5



381. **JOHN DILL⁵ HAMMONS** (James Thomas Allen⁴, Edmond Dillyhunt³, William Andrew² Hammon, Joseph¹ Hammon)^{852, 853, 854, 855} was born on 03 Nov 1903 in Tennessee, USA^{852, 853, 855}. He died on 14 Jul 1987 in Black Oak, Craighead County, Arkansas, USA^{852, 855}. He married Elsie Murphy on 10 Oct 1928 in Arkansas, USA. She was born on 06 Mar 1907. She died on 19 Sep 1990 in Berrien County, Michigan, USA.

John Dill Hammons^{852, 853, 854, 855} lived in Tuskahoma, Pushmataha, Oklahoma, USA in 1910 (Marital Status: Single; Relation to Head of House: Son). He lived in Taylor, Craighead, Arkansas, USA in 1920 (Age: 16; Marital Status: Single; Relation to Head of House: Son⁸⁵³). He lived in Willis, Poinsett County, Arkansas, USA in 1930. Age At Death: (83) He was buried in Monette, Craighead, Arkansas, USA⁸⁵⁵. Cemetery: (Monette Memorial Cemetery) Find A Grave Memorial #: (142637667)

Elsie Murphy⁸⁵⁴ lived in Willis, Poinsett County, Arkansas, USA in 1930. Age At Death: (83) She was buried in Monette, Craighead, Arkansas, USA.

John Dill Hammons and Elsie Murphy had the following children:

- +943 i. **JOHN THOMAS⁶ HAMMONS**^{854, 1663, 1664, 1665, 1666} was born on 19 Aug 1929 in Trumann, Poinsett County, Arkansas, USA^{854, 1663, 1664, 1665, 1666}. He died on 08 Jul 2007 in South Bend, St Joseph County, Indiana, USA (South Bend Memorial Hospital^{854, 1663, 1664, 1666}). He married Glenna Brasher on 16 May 1952 in Trumann, Poinsett County, Arkansas, USA. She was born on 16 Jan 1937 in Marked Tree, Poinsett County, Arkansas, USA¹⁶⁶⁶. She died on 22 Oct 1994 in South Bend, St Joseph County, Indiana, USA¹⁶⁶⁶.
944. ii. **NOMA JOY HAMMONS**^{1667, 1668} was born on 11 Oct 1930 in Arkansas, USA^{1669, 1668}. She died on 26 Mar 2008 in Michigan City, La Porte County, Indiana, USA (Life Center^{1669, 1668}). She married John F Kring in 1954 in St Joseph County, Indiana, USA¹⁶⁶⁷.
Noma Joy Hammons^{1667, 1668} lived in South Bend, St Joseph County, Indiana, USA in 1956. Age At Death: (77) Her cause of death was Alzheimer's Disease. Cemetery: (Cremated)
- +945 iii. **NORMAN TROY HAMMONS**^{1670, 1671} was born on 12 Sep 1932 in Trumann, Poinsett County, Arkansas, USA¹⁶⁷⁰. He died on 27 Jun 2013 in Kalamazoo, Kalamazoo County, Michigan, USA¹⁶⁷⁰. He married Estell Baxley on 07 Apr 1956. She was born on 11 Jun 1936 in Leachville, Mississippi County, Arkansas, USA¹⁶⁷⁰. She died on 28 Oct 2013 in St Joseph, Berrien County, Michigan, USA (Lakeland Regional Medical Center¹⁶⁷⁰).
946. iv. **JANICE MARIE HAMMONS**¹⁶⁷² was born on 16 Jul 1939 in Harrisburg, Poinsett County, Arkansas, USA¹⁶⁷². She died on 23 Nov 1987 in Manila, Mississippi County, Arkansas, USA¹⁶⁷².
Age At Death: (48) She was buried in Manila, Mississippi County, Arkansas, USA.
947. v. **LOLA MAE HAMMONS** was born on 04 Jan 1944 in Trumann, Poinsett County, Arkansas, USA. She died on 20 Mar 2012 in St Joseph, Berrien County, Michigan, USA.
Lola Mae Hammons lived in Coloma, Berrien County, Michigan, USA in 1987. Age At Death: (68)
948. vi. **LIVING HAMMONS**.

Generation 5

949. vii. BOBBY WAYNE HAMMONS. He died before 2012.

383. **RUBY GUY⁵ HAMMONS** (James Thomas Allen⁴, Edmond Dillyhunt³, William Andrew² Hammon, Joseph¹ Hammon)^{857, 858, 859, 860} was born on 02 Apr 1909 in Altus, Jackson, Oklahoma, USA^{861, 859, 860}. She died on 21 Dec 1987 in Riverside, Berrien, Michigan, USA^{861, 860}. She married **EURY L QUINN I**. He was born on 28 Mar 1901 in Palestine, St Francis County, Arkansas, USA^{858, 859, 860}. He died on 23 Sep 1984 in Watervliet, Berrien County, Michigan, USA⁸⁶⁰. Ruby Guy Hammons^{857, 858, 859, 860} lived in Tuskahoma, Pushmataha, Oklahoma, USA in 1910 (Marital Status: Single; Relation to Head of House: Daughter). She lived in Taylor, Craighead, Arkansas, USA in 1920 (Age: 10; Marital Status: Single; Relation to Head of House: Daughter⁸⁵⁷). She lived in Willis, Poinsett County, Arkansas, USA in 1930 (Age: 20; Marital Status: Married; Relation to Head of House: Wife⁸⁵⁸). She lived in Lunsford, Poinsett County, Arkansas, USA in 1935⁸⁵⁹. She lived in Lunsford, Poinsett County, Arkansas, USA on 01 Apr 1940 (Age: 31; Marital Status: Married; Relation to Head of House: Wife⁸⁵⁹). Age At Death: (78) She was buried in Coloma, Berrien County, Michigan, USA⁸⁶⁰. Cemetery: (North Shore Memory Gardens) Find A Grave Memorial #: (110253239)



Eury L Quinn I^{858, 859, 860} lived in Marshall, White, Arkansas, USA in 1910 (Marital Status: Single; Relation to Head of House: Nephew). He was employed as a Laborer in 1930⁸⁵⁸. He lived in Willis, Poinsett County, Arkansas, USA in 1930 (Age: 29; Marital Status: Married; Relation to Head of House: Head⁸⁵⁸). He lived in Lunsford, Poinsett County, Arkansas, USA in 1935⁸⁵⁹. He lived in Lunsford, Poinsett County, Arkansas, USA on 01 Apr 1940 (Age: 39; Marital Status: Married; Relation to Head of House: Head⁸⁵⁹). He was buried on 26 Sep 1984 in Coloma, Berrien County, Michigan, USA⁸⁶⁰. Age At Death: (83) Cemetery: (North Shore Memory Gardens) Find A Grave Memorial #: (110253224)

Ruby Guy Hammons and Eury L Quinn I had the following children:

950. i. DEE ALLEN QUINN was born in 1933 in Arkansas, USA. He died in 1933 in Arkansas, USA.
Age At Death: (0)
951. ii. HUEY DALTON QUINN⁸⁵⁹ was born on 20 Sep 1935 in Trumann, Poinsett County, Arkansas, USA. He died on 20 Feb 2002 in Pembroke Pines, Broward, Florida, USA.
Huey Dalton Quinn⁸⁵⁹ lived in Lunsford, Poinsett County, Arkansas, USA on 01 Apr 1940 (Age: 4; Marital Status: Single; Relation to Head of House: Son⁸⁵⁹).
Age At Death: (66)
952. iii. NORMAN LEE QUINN was born in 1936 in Arkansas, USA. He died in 1936 in Arkansas, USA.
Age At Death: (0)
953. iv. EURY LEE QUINN II was born on 22 Sep 1941 in Coloma, Berrien County, Michigan, USA. He died on 10 Sep 2009 in Paragould, Greene County, Arkansas, USA.
Age At Death: (67 years 11 months 19 days)
954. v. LIVING QUINN⁸⁵⁹.
955. vi. LIVING QUINN⁸⁵⁹.
956. vii. LIVING QUINN⁸⁵⁹.

Generation 5

384. **WILLIE TOMBO⁵ HAMMONS** (James Thomas Allen⁴, Edmond Dillyhunt³, William Andrew² Hammon, Joseph¹ Hammon)^{862, 863} was born on 09 Jul 1911 in Oklahoma, USA⁸⁶². He died in Jan 1985 in Jonesboro, Craighead County, Arkansas, USA⁸⁶². He married **RUBY RICHARDSON**. She was born on 09 Mar 1917 in Lunsford, Poinsett County, Arkansas, USA. She died on 17 Jun 2008 in Trumann, Poinsett County, Arkansas, USA.



Willie Tombo Hammons^{862, 863} lived in Taylor, Craighead, Arkansas, USA in 1920. He lived in Bainbridge, Berrien County, Michigan, USA in 1935. He lived in Bainbridge, Berrien County, Michigan, USA on 01 Apr 1940 (Age: 28; Marital Status: Married; Relation to Head of House: Head). He was employed as a Employee in 1971 in Fort Worth, Tarrant County, Texas, USA⁸⁶³. He lived in Fort Worth, Tarrant County, Texas, USA in 1971⁸⁶³. Age At Death: (73)

Ruby Richardson⁸⁶³ lived in Bainbridge, Berrien County, Michigan, USA in 1935. She lived in Bainbridge, Berrien County, Michigan, USA on 01 Apr 1940 (Age: 23; Marital Status: Married; Relation to Head of House: Wife). She lived in Fort Worth, Tarrant County, Texas, USA in 1971⁸⁶³. Age At Death: (91) She was buried in Jonesboro, Craighead County, Arkansas, USA. Willie Tombo Hammons and Ruby Richardson had the following children:

957. i. **DELMA L⁶ HAMMONS**¹⁶⁷³ was born on 20 Aug 1934¹⁶⁷³. She died on 03 Apr 1935¹⁶⁷³.
Age At Death: (7 months) She was buried in Jonesboro, Craighead County, Arkansas, USA¹⁶⁷³. Cemetery: (Pine Hill Cemetery) Find A Grave Memorial #: (83313024)
958. ii. **DOYLE CRATES HAMMONS**^{1674, 1675} was born on 20 Feb 1941 in Arkansas, USA^{1674, 1675}. He died on 04 Oct 1980 in Trumann, Poinsett County, Arkansas, USA^{1674, 1675}.
Age At Death: (39) He was buried in Jonesboro, Craighead County, Arkansas, USA¹⁶⁷⁵. Cemetery: (Pine Hill Cemetery) Find A Grave Memorial #: (83313060)
959. iii. **EDITH HAMMONS** was born on 06 Jun 1943. She died on 30 Oct 1997.
Age At Death: (54) She was buried in Jonesboro, Craighead County, Arkansas, USA.

385. **DEE THOMAS⁵ HAMMONS** (James Thomas Allen⁴, Edmond Dillyhunt³, William Andrew² Hammon, Joseph¹ Hammon)^{864, 865, 866} was born on 03 Apr 1916 in Mississippi, USA^{864, 866}. He died on 26 Feb 1978 in South Bend, St Joseph County, Indiana, USA^{864, 866}. He married (1) **MAXINE V MCNEELY** on 06 Oct 1935 in Arkansas, USA⁸⁶⁵. She was born on 22 Sep 1918 in Oklahoma, USA. She died on 10 Nov 1988 in Los Angeles County, California, USA. He married **NORA B MAHLER**. She died in Indiana, USA.



Dee Thomas Hammons^{864, 865, 866} lived in Taylor, Craighead, Arkansas, USA in 1920. He lived in Willis, Poinsett County, Arkansas, USA in 1930. He lived in South Bend, St Joseph County, Indiana, USA in 1942. He was cremated on 28 Feb 1978 in South Bend, St Joseph County, Indiana, USA. Age At Death: (61) He was also known as Arkie. He was buried in South Bend, St Joseph County, Indiana, USA⁸⁶⁶. His cause of death was Skin & Bone Cancer. Cemetery: (Southlawn Cemetery: Plot: Section N Lot 144 - 1) Find A Grave Memorial #: (98416833) He lived in Trumann, Poinsett County, Arkansas, USA⁸⁶⁵.

Maxine V McNeely⁸⁶⁵ lived in Oklahoma City, Oklahoma County, Oklahoma, USA in 1920 (Age: 1; Age: 1 11/12; Marital Status: Single; Relation to Head of House: Granddaughter). She lived in Edison, Crawford, Kansas, USA in 1925 (Age: 6). She lived in Caney, Osage, Oklahoma, USA in 1930 (Age: 12; Marital Status: Single; Relation to Head of House: Daughter). She lived in

Generation 5

Dewey, Washington, Oklahoma, USA in 1935. She lived in Bartlesville, Washington County, Oklahoma, USA on 01 Apr 1940 (Age: 22; Marital Status: Single; Relation to Head of House: Daughter). She lived in South Bend, St Joseph County, Indiana, USA in 1942. Age At Death: (70) She was buried in South Bend, St Joseph County, Indiana, USA⁸⁶⁶. Cemetery: (Southlawn Cemetery) Find A Grave Memorial #: (99151151) She lived in Trumann, Poinsett County, Arkansas, USA⁸⁶⁵.

Dee Thomas Hammons and Maxine V McNeely had the following children:

960. i. DEE THOMAS⁶ HAMMONS JR.^{866, 1676, 1677, 1678, 1679, 1680, 1681, 1682} was born on 11 Jul 1938 in Trumann, Poinsett County, Arkansas, USA^{866, 1676, 1677, 1678, 1679}. He died on 22 Dec 1990 in South Bend, St Joseph County, Indiana, USA^{866, 1676, 1677, 1678}. He married (1) SHIRLEY JEAN KRYSKI on 04 May 1968 in South Bend, St Joseph County, Indiana, USA¹⁶⁸¹. She was born on 17 Jun 1937 in South Bend, St Joseph County, Indiana, USA^{1683, 1681}. She died on 05 Feb 1994 in South Bend, St Joseph County, Indiana, USA (Age: 56¹⁶⁸³). He married (2) JIMMY LOU KRAMER on 24 Apr 1970 in Indianapolis, Marion County, Indiana, USA¹⁶⁸². She was born on 31 May 1945^{1684, 1682}. She died on 07 Nov 2009 (Age: 64¹⁶⁸⁴). He married (3) PAULINE MARIE ILES on 20 Apr 1974 in South Bend, St Joseph County, Indiana, USA¹⁶⁸⁰. She was born on 18 May 1929 in Logansport, Cass County, Indiana, USA^{1685, 1680, 1686}. She died on 04 Dec 1994 in South Bend, St Joseph County, Indiana, USA^{1685, 1686}. Dee Thomas Hammons Jr.^{866, 1676, 1677, 1678, 1679, 1680, 1681, 1682} lived in South Bend, St Joseph County, Indiana, USA in 1985 (Age: 47¹⁶⁷⁹). Age At Death: (52) He was buried in South Bend, St Joseph County, Indiana, USA⁸⁶⁶.

+961 ii. CHARLES A HAMMONS^{1687, 866} was born on 17 Apr 1944 in South Bend, St Joseph County, Indiana, USA^{1687, 866}. He died on 21 Nov 2006 in Indianapolis, Marion County, Indiana, USA (University Hospital^{1687, 866}).

962. iii. PHYLLIS JOY HAMMONS^{1688, 1689, 1690} was born on 07 Nov 1947 in Indiana, USA^{1688, 1691}. She died on 22 Aug 1996 in Riverside County, California, USA^{1691, 1688}. She married LIVING GRZECHOWIAK. Phyllis Joy Hammons^{1688, 1689, 1690} lived in South Bend, St Joseph County, Indiana, USA in 1964. She lived in South Bend, St Joseph County, Indiana, USA in 1965. She lived in South Bend, St Joseph County, Indiana, USA in 1966. She lived in Riverside County, California, USA in 1978. She was buried on 28 Aug 1996 in Riverside, Riverside County, California, USA. Age At Death: (48)

963. iv. BARBARA HAMMONS. She married BILL EVANS.

964. v. SANDRA HAMMONS. She married JAMES MASON.

965. vi. PAUL F HAMMONS.

386. **DOROTHY ELMOE⁵ HAMMONS** (James Thomas Allen⁴, Edmond Dillyhunt³, William Andrew² Hammon, Joseph¹ Hammon)^{867, 868, 869, 870} was born on 02 Feb 1917 in Arkansas, USA^{867, 868, 869, 871, 870}. She died on 20 Nov 1980 in Valley Springs, Calaveras, California, USA^{867, 868, 869, 870}. She married Frank Bookout on 14 Jul 1935 in Arkansas, USA. He was born on 02 Feb 1917 in Lunsford, Poinsett County, Arkansas, USA. He died on 23 Mar 1982 in Valley Springs, Calaveras, California, USA.

Dorothy Elmoe Hammons^{867, 868, 869, 870} lived in Taylor, Craighead, Arkansas, USA in 1920. She lived in Willis, Poinsett County, Arkansas, USA in 1930. She lived in Lunsford, Poinsett County, Arkansas, USA in 1935⁸⁷¹. She lived in Willis,



Generation 5

Poinsett County, Arkansas, USA on 01 Apr 1940 (Age: 23; Marital Status: Married; Relation to Head of House: Wife⁸⁷¹). She lived in Flint, Genesee County, Michigan, USA in 1945. Age At Death: (63) She was buried in Brentwood, Contra Costa, California, USA⁸⁷⁰. Cemetery: (Union Cemetery) Find A Grave Memorial #: (63917219)

Frank Bookout⁸⁷¹ lived in Lunsford, Poinsett County, Arkansas, USA in 1935⁸⁷¹. He lived in Willis, Poinsett County, Arkansas, USA on 01 Apr 1940 (Age: 36; Marital Status: Married; Relation to Head of House: Head⁸⁷¹). He lived in Flint, Genesee County, Michigan, USA in 1945. Age At Death: (65 years 1 months 21 days) He was buried in Brentwood, Contra Costa, California, USA.

Dorothy Elmoe Hammons and Frank Bookout had the following children:

966. i. CLAUDE BOOKOUT⁸⁷¹ was born on 19 Nov 1926 in Trumann, Poinsett County, Arkansas, USA. He died on 02 Aug 1944 in Flint, Genesee County, Michigan, USA.
Claude Bookout⁸⁷¹ lived in Willis, Poinsett County, Arkansas, USA on 01 Apr 1940 (Age: 13; Marital Status: Single; Relation to Head of House: Son⁸⁷¹). Age At Death: (17 years 8 months 14 days) He was buried in Mount Morris, Genesee County, Michigan, USA.
967. ii. DOROTHY MAE BOOKOUT⁸⁷¹ was born on 14 Jan 1933 in Arkansas, USA⁸⁷¹. She died on 08 Jul 1992 in San Joaquin County, California, USA.
Dorothy Mae Bookout⁸⁷¹ lived in Willis, Poinsett County, Arkansas, USA on 01 Apr 1940 (Age: 7; Marital Status: Single; Relation to Head of House: Daughter⁸⁷¹). She lived in Greenfield, Craighead, Arkansas, USA on 01 Apr 1940. Age At Death: (59 years 5 months 24 days)
968. iii. LIVING BOOKOUT⁸⁷¹.

Generation 6

424. **MARY LOUISE⁶ HAMMONDS** (James William⁵, Josephus S⁴, John Clemmons³, James², Joseph¹ Hammon)^{878, 879, 880, 881, 882} was born on 09 Sep 1909 in Lockney, Floyd County, Texas, USA^{878, 880, 882}. She died on 05 Feb 1998 in Lockney, Floyd County, Texas, USA^{878, 880, 881, 882}. She married Henry Adolph Bollman on 16 Dec 1939 in Lockney, Floyd County, Texas, USA. He was born on 22 Dec 1907 in Wichita County, Texas, USA⁸⁸². He died on 13 Feb 1981 in Lockney, Floyd County, Texas, USA (Lockney General Hospital⁸⁸²).
Mary Louise Hammonds^{878, 879, 880, 881, 882} lived in Floyd County, Texas, USA in 1910 (Age: 0; Age: 6/12; Marital Status: Single; Relation to Head of House: Daughter⁸⁷⁹). Age At Death: (88 years 4 months 27 days) She was buried in Lockney, Floyd County, Texas, USA⁸⁸². Cemetery: (Lockney Cemetery) Find A Grave Memorial #: (26679684)



Age At Death: (73) He was buried in Lockney, Floyd County, Texas, USA⁸⁸². Cemetery: (Lockney Cemetery) Find A Grave Memorial #: (44954131) He was employed as a Ginner and mechanic..

Mary Louise Hammonds and Henry Adolph Bollman had the following children:

969. i. NANCY ELIZABETH BOLLMAN was born on 11 Jan 1941 in Lockney, Floyd County, Texas, USA⁸⁸². She died on 11 Nov 1992 in Floydada, Floyd County, Texas, USA (At home.⁸⁸²).
Nancy Elizabeth Bollman was buried on 13 Nov 1992 in Floydada, Floyd County, Texas, USA⁸⁸². Age At Death: (51 years 10 months 0 days) Cemetery: (Floyd County Memorial Park: Plot: Garden 2, Row 5, Block 2, Lot 6)

Generation 6 (cont.)

970. ii. WILEY EDWIN BOLLMAN¹⁶⁹² was born on 27 Apr 1942 in Lockney, Floyd County, Texas, USA¹⁶⁹². He died on 13 Jul 2015 in Montrose, Colorado, USA¹⁶⁹². He married JUDY ANN BOLLMAN. She was born on 26 Aug 1944 in Floydada, Floyd County, Texas, USA¹⁶⁹². She died on 28 Dec 2012 in Lubbock County, Texas, USA¹⁶⁹².
Age At Death: (73 years 2 months 16 days)
971. iii. WILLIAM CHARLES BOLLMAN⁸⁸² was born on 19 Sep 1949 in Floydada, Floyd County, Texas, USA⁸⁸². He died on 21 Nov 2010 in Houston, Harris County, Texas, USA⁸⁸².
William Charles Bollman⁸⁸² was buried on 01 Dec 2010 (Ashes scattered around a memorial tree on grounds of Emmanuel Episcopal Church, 15015 Memorial Drive, Houston, TX). Age At Death: (61 years 2 months 2 days) His cause of death was Heart Attack. He was employed as a Accountant for several companies engaged in oil drilling and production..
972. iv. MARY LOUISE CAROLINE BOLLMAN.
425. **ROBERT EDWIN⁶ HAMMONDS** (James William⁵, Josephus S⁴, John Clemmons³, James², Joseph¹ Hammon)^{883, 884, 885} was born on 02 Dec 1910 in Floyd County, Texas, USA (Sandhill^{884, 885}). He died on 10 Sep 1955 in Floyd County, Texas, USA (Sandhill^{883, 884, 885}). He married Gladys Geneva Collis on 04 Jul 1936 in Floyd County, Texas, USA (Sandhill). She was born on 14 Sep 1916 in Hill County, Texas, USA⁸⁸⁵. She died on 29 Jun 1992 in Nederland, Jefferson County, Texas, USA⁸⁸⁵.
Robert Edwin Hammonds^{883, 884, 885} was buried on 12 Sep 1955 in Floydada, Floyd County, Texas, USA⁸⁸⁵. Age At Death: (44 years 9 months 8 days) His cause of death was Gun shot wound to the right temple. Suicide. Cemetery: (Floydada Cemetery: Plot: North, Section 2, Row 2, Space 32) Find A Grave Memorial #: (57145631) He was employed as a Farmer.
- Age At Death: (75 years 9 months 15 days) She was buried in Floydada, Floyd County, Texas, USA⁸⁸⁵. Cemetery: (Floydada Cemetery Plot: North, Sectin 2, Row 2, Space 31) Find A Grave Memorial #: (57145787)
Robert Edwin Hammonds and Gladys Geneva Collis had the following child:
973. i. JIMMY⁷ HAMMONDS.
442. **JAMES WILLIAM⁶ HAMMONDS SR.** (John Ingram⁵ Sr., Josephus S⁴, John Clemmons³, James², Joseph¹ Hammon)^{895, 896, 897, 898, 899, 900, 901} was born on 13 Apr 1916 in Floydada, Floyd County, Texas, USA^{895, 896, 897, 900, 901}. He died on 19 Nov 2003 in Los Altos, Santa Clara County, California, USA^{895, 896, 900}. He married (1) **MADELENE LUTTICKEN** on 19 Dec 1981 in Santa Clara County, California, USA⁹⁰¹. She was born on 19 Oct 1923^{900, 901}. She died on 12 Jan 2010 in Los Altos, Santa Clara County, California, USA⁹⁰⁰. He married **LEILA ALEXANDER**. She was born on 19 Jan 1917 in Athens, Clarke County, Georgia, USA. She died on 13 May 1974 in Los Altos, Santa Clara County, California, USA. James William Hammonds Sr.^{895, 896, 897, 898, 899, 900, 901} lived in Floyd County, Texas, USA in 1920 (Age: 3; Age: 3 7/12; Marital Status: Single; Relation to Head of House: Son⁸⁹⁹). He lived in Floydada, Floyd County, Texas, USA in 1930 (Age: 13; Marital Status: Single; Relation to Head of House: Son⁸⁹⁸). He lived in Floydada, Floyd County, Texas, USA in 1935. He lived in Floydada, Floyd County, Texas, USA on 01 Apr 1940 (Marital Status: Single; Relation to Head of House: Son). Age At Death: (87) He was also known as Jimmie. Find A Grave Memorial #: (153869789)



Generation 6

Age At Death: (57 years 3 months 24 days) CAUTION: (Undocumented)
James William Hammonds Sr. and Leila Alexander had the following children:

974. i. JAMES WILLIAM⁷ HAMMONDS JR..

975. ii. JANET HAMMONDS.

Age At Death: (86)

443. **RALPH DUNCAN⁶ HAMMONDS** (John Ingram⁵ Sr., Josephus S⁴, John Clemmons³, James², Joseph¹ Hammon)^{902, 903, 904, 905, 906, 907, 908, 909, 910} was born on 18 Feb 1919 in Floydada, Floyd County, Texas, USA^{902, 903, 906, 907, 908, 909}. He died on 04 Mar 1999 in Dallas County, Texas, USA^{902, 904, 908, 909}. He married **SALLY CHAMBERS PITTS**. She was born on 23 Jul 1921 in Panama⁹⁰⁹. She died on 28 Jul 1981 in Dallas County, Texas, USA⁹⁰⁹. Ralph Duncan Hammonds^{902, 903, 904, 905, 906, 907, 908, 909, 910} lived in Floyd County, Texas, USA in 1920 (Age: 0; Age: 10/12; Marital Status: Single; Relation to Head of House: Son⁹⁰⁵). He lived in Floydada, Floyd County, Texas, USA in 1930 (Age: 11; Marital Status: Single; Relation to Head of House: Son⁹⁰³). He lived in Dallas County, Texas, USA in 1955⁹¹⁰. He arrived in San Antonio, Bexar County, Texas, USA on 10 Aug 1961 (Age: 42⁹⁰⁶). He lived in Dallas County, Texas, USA in 1988 (Age: 69⁹⁰⁷). Age At Death: (80) He was buried in Dallas, Dallas County, Texas, USA⁹⁰⁹. Cemetery: (Restland Memorial Park) Find A Grave Memorial #: (153877855) He served in the military (His name is found in the US Department of Veteran Affairs Birth/Death Index.). He was employed as a Scc-Trcus⁹¹⁰.

Sally Chambers Pitts^{910, 1693} lived in Dallas County, Texas, USA in 1955⁹¹⁰. Age At Death: (60) She was buried in Dallas, Dallas County, Texas, USA⁹⁰⁹. Cemetery: (Restland Memorial Park: Plot: Garden of Whispering Waters Phase I Section E) Find A Grave Memorial #: (99594796) Ralph Duncan Hammonds and Sally Chambers Pitts had the following child:

976. i. SARAH DOUGLAS⁷ HAMMONDS¹⁶⁹³ was born on 07 Jul 1941 in Floydada, Floyd County, Texas, USA¹⁶⁹³. She died on 07 Jan 1989 in Dallas, Dallas County, Texas, USA. Age At Death: (47)

449. **MARY VELMA⁶ HAMMONDS** (Christopher Columbus⁵, William Andrew⁴, John Clemmons³, James², Joseph¹ Hammon)^{924, 925} was born on 28 Nov 1892 in Commerce, Hunt County, Texas, USA^{926, 924, 925, 927}. She died on 08 Jun 1945 in Rusk, Cherokee County, Texas, USA (Rusk State Hospital⁹²⁵). She married **NATHAN HERMAN HAYS**. He was born in 1908. He died in 1965. She married **BARTON HAMILTON SMITH**. He was born on 15 Dec 1893 in Texas, USA. He died in 1927 in Van Zandt County, Texas, USA. Mary Velma Hammonds^{924, 925} lived in Eastland County, Texas, USA in 1900 (Age: 7; Marital Status: Single; Relation to Head of House: Daughter⁹²⁷). She lived in Wills Point, Van Zandt County, Texas, USA in 1910 (Age: 16; Marital Status: Single; Relation to Head of House: Daughter⁹²⁴). Age At Death: (52) Her cause of death was Paresis.



Age At Death: (57)

Barton Hamilton Smith lived in Van Zandt County, Texas, USA between 1917-1918. He lived in Hawkins, Wood, Texas, USA in 1920 (Marital Status: Married; Relation to Head of House: Head). Age At Death: (33)

Mary Velma Hammonds and Barton Hamilton Smith had the following children:

977. i. JOSEPH CARLTON SMITH was born in 1913. He died in 1934. Age At Death: (21)

978. ii. JUANITA SMITH was born in 1915. She died in 1978.

Generation 6

Age At Death: (63)

451. **JONAS ALLISON⁶ HAMMONDS** (Christopher Columbus⁵, William Andrew⁴, John Clemmons³, James², Joseph¹ Hammon)^{932, 933, 934, 935, 936} was born on 08 Dec 1897 in Rising Star, Eastland, Texas, USA^{935, 936}. He died on 16 Jun 1987 in Texas, USA⁹³⁵. He married **IRA BEE LYON**. She was born on 03 Feb 1905 in Ogburn, Wood, Texas, USA. She died on 28 Jun 2004 in Whitehouse, Smith County, Texas, USA.



Jonas Allison Hammonds^{932, 933, 934, 935, 936} lived in Eastland County, Texas, USA in 1900 (Age: 3; Marital Status: Single; Relation to Head of House: Son⁹³²). He lived in Wills Point, Van Zandt County, Texas, USA in 1910 (Age: 12; Marital Status: Single; Relation to Head of House: Son⁹³³). He lived in Texas, USA between 1917-1918 (Age: 21⁹³⁴). He lived in Smith County, Texas, USA in 1935⁹³⁶. He lived in Smith County, Texas, USA on 01 Apr 1940 (Age: 43; Marital Status: Married; Relation to Head of House: Head⁹³⁶). Age At Death: (89)

Ira Bee Lyon lived in Smith County, Texas, USA in 1930. She lived in Smith County, Texas, USA in 1935⁹³⁶. She lived in Smith County, Texas, USA on 01 Apr 1940 (Age: 36; Marital Status: Married; Relation to Head of House: Wife⁹³⁶). Age At Death: (99)

Jonas Allison Hammonds and Ira Bee Lyon had the following children:

979. i. **DOROTHY SYBILL⁷ HAMMONDS⁹³⁶** was born on 30 Jan 1924 in Chandler, Henderson, Texas, USA⁹³⁶. She died on 09 Sep 1960 in Whitehouse, Smith County, Texas, USA. She married **DARRELL WAYNE GRANT**. He was born on 20 Oct 1923 in Fairfield, Freestone County, Texas, USA. He died on 25 Oct 1995 in Utopia, Uvalde County, Texas, USA.
Dorothy Sybill Hammonds⁹³⁶ lived in Smith County, Texas, USA in 1935⁹³⁶. She lived in Smith County, Texas, USA on 01 Apr 1940 (Age: 16; Marital Status: Single; Relation to Head of House: Daughter⁹³⁶). Age At Death: (36)
980. ii. **MARGIE RUTH HAMMONDS^{1694, 1695}** was born on 13 Nov 1929 in Red Springs, Smith, Texas, USA¹⁶⁹⁴. She died on 13 Nov 1994 in Whitehouse, Smith County, Texas, USA¹⁶⁹⁴.
Margie Ruth Hammonds^{1694, 1695} lived in Smith County, Texas, USA in 1935¹⁶⁹⁵. She lived in Smith County, Texas, USA on 01 Apr 1940 (Age: 10; Marital Status: Single; Relation to Head of House: Daughter¹⁶⁹⁵). Age At Death: (65)

454. **FRED ROBERT⁶ HAMMONDS** (Christopher Columbus⁵, William Andrew⁴, John Clemmons³, James², Joseph¹ Hammon)^{944, 945, 946, 947, 948, 949, 950, 951} was born on 13 Apr 1905 in Rising Star, Eastland, Texas, USA⁹⁴⁹. He died on 13 Jan 1949 in Tyler, Smith County, Texas, USA^{944, 945, 949}. He married **EDITH IRENE SMITH**. She was born on 27 Dec 1911 in Texas, USA. She died on 13 Sep 1996 in Tyler, Smith County, Texas, USA.



Fred Robert Hammonds^{944, 945, 946, 947, 948, 949, 950, 951} lived in Wills Point, Van Zandt County, Texas, USA in 1910. He was employed as a Clerk in 1922 in Lansing, Clinton, Michigan, USA⁹⁵¹. He was employed as a Clerk in 1923 in Lansing, Clinton, Michigan, USA⁹⁵⁰. He lived in Lansing, Clinton, Michigan, USA in 1923⁹⁵⁰. He was employed as a Farmer in 1930⁹⁴⁸. He lived in Smith County, Texas, USA in 1930 (Age: 21; Marital Status: Married; Relation to Head of House: Head⁹⁴⁸). He lived in Smith County, Texas, USA in 1935⁹⁴⁷. He lived in Smith County, Texas, USA on 01 Apr 1940 (Age: 37; Marital Status: Married; Relation to Head of House: Son⁹⁴⁷). Age At Death: (43) He was buried in Tyler, Smith County, Texas, USA⁹⁴⁹. His cause of death was Pulmonary Embolism-Right Lung, Renal Hemorrhage. Cemetery: (Sand Flat Cemetery) Find A Grave Memorial #: (42840117)

Generation 6

Edith Irene Smith^{947, 948, 950, 951} lived in Lansing, Clinton, Michigan, USA in 1922⁹⁵¹. She lived in Lansing, Clinton, Michigan, USA in 1923⁹⁵⁰. She lived in Smith County, Texas, USA in 1930 (Age: 18; Marital Status: Married; Relation to Head of House: Wife⁹⁴⁸). She lived in Smith County, Texas, USA in 1935⁹⁴⁷. She lived in Smith County, Texas, USA on 01 Apr 1940 (Age: 27; Marital Status: Married; Relation to Head of House: Daughter-in-law⁹⁴⁷). Age At Death: (84) Fred Robert Hammonds and Edith Irene Smith had the following children:

981. i. MADELINE JEANELLE⁷ HAMMONDS^{947, 948, 1696, 1697, 1698} was born on 30 Dec 1929 in Smith County, Texas, USA^{949, 1696, 1699, 1697, 1698}. She died on 04 Sep 2000 in Smith County, Texas, USA^{949, 1696, 1699}. She married WILLIAM CARROLL DAVIS. He was born on 17 Feb 1917 in Cooke County, Texas, USA. He died on 08 May 1990 in Cooke County, Texas, USA. She married PRESLEY L KIRGAN. He was born on 10 Sep 1925. He died on 06 Feb 1999.

Madeline Jeanelle Hammonds^{947, 948, 1696, 1697, 1698} lived in Smith County, Texas, USA in 1930 (Age: 0; Age: 3/12; Marital Status: Single; Relation to Head of House: Daughter⁹⁴⁸). She lived in Smith County, Texas, USA in 1935⁹⁴⁷. She lived in Smith County, Texas, USA on 01 Apr 1940 (Age: 10; Marital Status: Single; Relation to Head of House: Granddaughter⁹⁴⁷). She lived in Valley View, Cooke, Texas, USA in 1990 (Age: 61¹⁶⁹⁸). She lived in Valley View, Cooke, Texas, USA in 1996 (Age: 67¹⁶⁹⁷). Age At Death: (70) She was buried in Tyler, Smith County, Texas, USA⁹⁴⁹.

982. ii. TRUITT WADE HAMMONDS^{947, 1700, 1701, 1702, 1703, 1704, 1705, 1706, 1707} was born on 20 Nov 1935 in Lindale, Smith County, Texas, USA^{1700, 1701, 1702, 1703, 1704, 1705}. He died on 07 Apr 2003 in Karnack, Harrison County, Texas, USA^{1700, 1701, 1703, 1704}. He married (1) PATRICIA ANN CIGAINERO on 06 May 1982 in Harrison County, Texas, USA¹⁷⁰⁶. She was born on 22 Mar 1939 in Texarkana, Miller County, Arkansas, USA¹⁷⁰⁶. She died on 26 Dec 2016 in Texarkana, Miller County, Arkansas, USA. He married LIVING HAMMONDS.

Truitt Wade Hammonds^{947, 1700, 1701, 1702, 1703, 1704, 1705, 1706, 1707} lived in Smith County, Texas, USA on 01 Apr 1940 (Age: 4; Marital Status: Single; Relation to Head of House: Grandson⁹⁴⁷). He served in the military on 04 May 1953 (Age: 17¹⁷⁰⁴). Military Discharge: 31 May 1973 (SFC US Army) He lived in Karnack, Harrison County, Texas, USA in 1992 (Age: 57¹⁷⁰⁵). Age At Death: (67) He was buried in Texarkana, Miller County, Arkansas, USA. Cemetery: (Calvary Cemetery)

983. iii. FREDDIE WAYNE HAMMONDS^{1708, 1709, 1710, 1711, 1712} was born on 23 Sep 1944 in Smith County, Texas, USA^{1708, 1709, 1711, 1712}. He died on 24 Aug 1964 in Smith County, Texas, USA^{1708, 1710, 1712}.

Freddie Wayne Hammonds^{1708, 1709, 1710, 1711, 1712} lived in Kermit, Winkler County, Texas, USA in 1960 (Age: 16¹⁷¹¹). Age At Death: (19) He was buried in Tyler, Smith County, Texas, USA¹⁷¹². His cause of death was Car Accident - head/chest injuries. Death was instant.. Cemetery: (Sand Flat Cemetery) Find A Grave Memorial #: (42840147) He was employed as a Oil Field Worker.

457. **LILY VONA⁶ HAMMONDS** (William Calvin⁵, William Andrew⁴, John Clemmons³, James², Joseph¹ Hammon)^{953, 954} was born on 24 May 1907 in Lexington, Lauderdale County, Alabama, USA^{955, 954}. She died on 24 Nov 1992 in Lawrenceburg, Lawrence County, Tennessee, USA⁹⁵⁴. She married **JESSE FRANKLIN HUNT**. He was born on 14 Jan 1878 in Alabama, USA^{953, 955}. He died on 23 Mar 1948.

Lily Vona Hammonds^{953, 954} lived in Rogersville, Lauderdale County, Alabama,



Generation 6

USA in 1910 (Marital Status: Single; Relation to Head of House: Step Daughter; Relation to Head of House: Stepdaughter). She lived in Mitchell, Lauderdale County, Alabama, USA in 1920 (Marital Status: Single; Relationship: Step Daughter). She lived in Lexington, Lauderdale County, Alabama, USA in 1930 (Age: 23; Marital Status: Married; Relation to Head of House: Wife⁹⁵⁵). She lived in Mitchell, Lauderdale County, Alabama, USA in 1935⁹⁵³. She lived in Mitchell, Lauderdale County, Alabama, USA on 01 Apr 1940 (Age: 34; Marital Status: Married; Relation to Head of House: Wife⁹⁵³). Age At Death: (85) She was buried in Lawrence County, Tennessee, USA⁹⁵⁴. Cemetery: (Center Point United Methodist Church Cemetery) Find A Grave Memorial #: (38476815)

Jesse Franklin Hunt^{953, 955} was employed as a Farmer in 1930⁹⁵⁵. He lived in Lexington, Lauderdale County, Alabama, USA in 1930 (Age: 52; Marital Status: Married; Relation to Head of House: Head⁹⁵⁵). He lived in Mitchell, Lauderdale County, Alabama, USA in 1935⁹⁵³. He lived in Mitchell, Lauderdale County, Alabama, USA on 01 Apr 1940 (Age: 63; Marital Status: Married; Relation to Head of House: Head⁹⁵³). Age At Death: (70) He was also known as Frank. Lily Vona Hammonds and Jesse Franklin Hunt had the following children:

984. i. ESTER I HUNT⁹⁵⁵ was born in 1922 in Alabama, USA. She died in 2004. Ester I Hunt⁹⁵⁵ lived in Lexington, Lauderdale County, Alabama, USA in 1930 (Age: 7; Marital Status: Single; Relation to Head of House: Daughter⁹⁵⁵). Age At Death: (82)
985. ii. MARY LUTHENE HUNT^{953, 955} was born on 23 Feb 1928 in Lauderdale County, Alabama, USA^{953, 955}. She died on 25 Oct 1998 in Energy, Williamson, Illinois, USA. Mary Luthene Hunt^{953, 955} lived in Lexington, Lauderdale County, Alabama, USA in 1930 (Age: 2; Marital Status: Single; Relation to Head of House: Daughter⁹⁵⁵). She lived in Mitchell, Lauderdale County, Alabama, USA in 1935⁹⁵³. She lived in Mitchell, Lauderdale County, Alabama, USA on 01 Apr 1940 (Age: 12; Marital Status: Single; Relation to Head of House: Daughter⁹⁵³). Age At Death: (70)
986. iii. OPAL EMMALEE HUNT⁹⁵³ was born on 09 Nov 1933 in Alabama, USA. She died on 21 Dec 1991. Opal Emmalee Hunt⁹⁵³ lived in Mitchell, Lauderdale County, Alabama, USA in 1935⁹⁵³. She lived in Mitchell, Lauderdale County, Alabama, USA on 01 Apr 1940 (Age: 6; Marital Status: Single; Relation to Head of House: Daughter⁹⁵³). Age At Death: (58)
987. iv. STEWARD HUNT⁹⁵³ was born on 09 Aug 1936 in Alabama, USA⁹⁵³. He died on 15 Jan 1995 in Leoma, Lawrence County, Tennessee, USA. Steward Hunt⁹⁵³ lived in Mitchell, Lauderdale County, Alabama, USA on 01 Apr 1940 (Age: 3; Marital Status: Single; Relation to Head of House: Son⁹⁵³). Age At Death: (58)
988. v. LINES EDGAR HUNT⁹⁵³ was born on 12 May 1939 in Alabama, USA⁹⁵³. He died in Nov 1990 in Nashville, Davidson County, Tennessee, USA. Lines Edgar Hunt⁹⁵³ lived in Mitchell, Lauderdale County, Alabama, USA on 01 Apr 1940 (Age: 11/12; Marital Status: Single; Relation to Head of House: Son⁹⁵³). Age At Death: (51)
989. vi. JESSIE LEVONE HUNT was born on 01 Apr 1942. She died on 06 May 1978 in Loretto, Lawrence County, Tennessee, USA. Age At Death: (36)

Generation 6

462. **DORA R⁶ HAMMONDS** (John Jefferson⁵, Calvin Clemmons⁴ Hammon ~~XX~~, John Clemmons³, James², Joseph¹ Hammon)⁹⁵⁷ was born on 05 Mar 1931 in Lyon County, Kentucky, USA⁹⁵⁷. She died on 24 Nov 2003 in Paducah, McCracken County, Kentucky, USA. She married **RAMEY L DUNCAN**. He was born on 03 Jan 1921 in Lyon County, Kentucky, USA. He died on 12 May 1987 in Paducah, McCracken County, Kentucky, USA.
Dora R Hammonds⁹⁵⁷ lived in Lyon County, Kentucky, USA on 01 Apr 1940. Age At Death: (72)



Ramey L Duncan lived in Brandon, Lyon, Kentucky, USA in 1930. He lived in Lyon County, Kentucky, USA in 1945 (Stationed at Ft. Campbell). Age At Death: (66)

Dora R Hammonds and Ramey L Duncan had the following children:

990. i. **DEBORAH GAYE DUNCAN** was born on 08 May 1949 in Lyon County, Kentucky, USA. She died on 08 May 1949 in Lyon County, Kentucky, USA.
Age At Death: (0)
991. ii. **GWENDOLYN DUNCAN** was born on 09 Apr 1950 in Lyon County, Kentucky, USA. She died on 09 Apr 1950 in Lyon County, Kentucky, USA.
Age At Death: (0)
992. iii. **LIVING DUNCAN**.
993. iv. **JEFFERY T DUNCAN** was born on 20 Jun 1952 in Caldwell County, Kentucky, USA. He died on 23 Jun 1952 in Caldwell County, Kentucky, USA.
Age At Death: (3 days)
994. v. **RONNIE G DUNCAN** was born on 17 Jan 1957 in Caldwell County, Kentucky, USA. He died on 22 Jan 1957 in Caldwell County, Kentucky, USA.
Age At Death: (0 years 0 months 5 days)

464. **RETTIE MELISSA WILLIAMS** (Anna Belle⁵ Hammonds, James Jasper⁴ Hammonds, John Clemmons³ Hammonds, James² Hammonds, Joseph¹ Hammon, Thomas P Williams)^{961, 962, 963} was born on 02 Jan 1889 in Alabama, USA^{961, 963}. She died on 16 Feb 1937 in Florence, Lauderdale County, Alabama, USA^{961, 963}. She married **JAMES HARRISON FRENCH**. He was born on 11 Sep 1879 in Lauderdale County, Alabama, USA. He died on 12 May 1957 in Lexington, Lauderdale County, Alabama, USA.
Rettie Melissa Williams^{961, 962, 963} lived in Lexington, Lauderdale County, Alabama, USA in 1920 (Age: 30; Marital Status: Married; Relationship: Wife⁹⁶²). She lived in Lexington, Lauderdale County, Alabama, USA in 1930. She was buried on 16 Feb 1937 in Lexington, Lauderdale County, Alabama, USA^{961, 963}.
Age At Death: (48) Cemetery: (Portertown Cemetery) Find A Grave Memorial #: (69485281)



James Harrison French^{961, 962} lived in Lauderdale County, Alabama, USA in 1880. He lived in Lexington, Lauderdale County, Alabama, USA in 1920 (Age: 40; Marital Status: Married; Relationship: Head⁹⁶²). He lived in Lexington, Lauderdale County, Alabama, USA in 1930. Age At Death: (77)

Rettie Melissa Williams and James Harrison French had the following children:

- +995 i. **MINNIE BELLE FRENCH**⁹⁶² was born on 30 Mar 1906 in Alabama, USA¹⁷¹³. She died on 14 Jan 2011 in Huntsville, Madison County, Alabama, USA. She married Johnnie Bayless Haraway on 19 Dec 1928. He was born on 25 Apr 1900 in Alabama, USA. He died on 19 Jan 2003 in Lexington, Lauderdale County, Alabama, USA.
996. ii. **HURLEY THOMAS FRENCH**^{962, 1714, 1715, 1716} was born on 01 Sep 1908 in

Generation 6

- Lauderdale County, Alabama, USA^{1714, 1716}. He died on 07 Oct 1993 in Lexington, Lauderdale County, Alabama, USA^{1714, 1716}. He married LIVING SPRINGER.
- Hurley Thomas French^{962, 1714, 1715, 1716} lived in Lexington, Lauderdale County, Alabama, USA in 1920 (Age: 11; Marital Status: Single; Relationship: Son⁹⁶²). He lived in Lexington, Lauderdale County, Alabama, USA in 1935¹⁷¹⁵. He lived in Lexington, Lauderdale County, Alabama, USA on 01 Apr 1940 (Age: 31; Marital Status: Married; Relation to Head of House: Head¹⁷¹⁵). Age At Death: (85) He was buried in Lexington, Lauderdale County, Alabama, USA¹⁷¹⁶. Cemetery: (Portertown Cemetery) Find A Grave Memorial #: (69485174)
997. iii. SARAH GERTRUDE FRENCH was born on 11 Dec 1910 in Lauderdale County, Alabama, USA. She died on 02 Aug 1912 in Lauderdale County, Alabama, USA. Age At Death: (19 months)
998. iv. DELLA MAE FRENCH⁹⁶² was born on 20 Jan 1913 in Lauderdale County, Alabama, USA. She died on 16 Jun 1994 in Lexington, Lauderdale County, Alabama, USA. Della Mae French⁹⁶² lived in Lexington, Lauderdale County, Alabama, USA in 1920 (Age: 6; Marital Status: Single; Relationship: Daughter⁹⁶²). Age At Death: (81)
999. v. HORACE J FRENCH⁹⁶² was born on 25 Nov 1915 in Florence, Lauderdale County, Alabama, USA. He died on 17 Apr 2001 in Florence, Lauderdale County, Alabama, USA.
Horace J French⁹⁶² lived in Lexington, Lauderdale County, Alabama, USA in 1920 (Age: 4; Age: 4 1/12; Marital Status: Single; Relationship: Son⁹⁶²). Age At Death: (85)
- 1000 vi. JAMES DOYAL FRENCH⁹⁶² was born on 04 Jan 1919 in Florence, Lauderdale County, Alabama, USA. He died on 18 May 1964 in Lexington, Lauderdale County, Alabama, USA.
James Doyal French⁹⁶² lived in Lexington, Lauderdale County, Alabama, USA in 1920 (Age: 0; Age: 11/12; Marital Status: Single; Relationship: Son⁹⁶²). Age At Death: (45)
- 1001 vii. REEDER WESLEY FRENCH was born on 04 Jul 1923 in Alabama, USA. He died on 15 May 1994 in Orange Park, Clay County, Florida, USA.
Reeder Wesley French lived in Lexington, Lauderdale County, Alabama, USA in 1930. Age At Death: (70)
465. **MATTHEW FRANKLIN WILLIAMS** (Anna Belle⁵ Hammonds, James Jasper⁴ Hammonds, John Clemmons³ Hammonds, James² Hammonds, Joseph¹ Hammon, Thomas P Williams)^{258, 964, 965, 966, 967, 968, 969, 970, 971} was born on 16 Mar 1891 in Lauderdale County, Alabama, USA^{258, 964, 965, 966, 967, 968, 970, 971}. He died on 23 Dec 1956 in Lauderdale County, Alabama, USA^{258, 964, 971}. He married Myrtle Alice Porter on 04 May 1913. She was born on 20 Aug 1892 in Lexington, Lauderdale County, Alabama, USA⁹⁷¹. She died on 23 Sep 1970 in Lexington, Lauderdale County, Alabama, USA⁹⁷¹.
Matthew Franklin Williams^{258, 964, 965, 966, 967, 968, 969, 970, 971} lived in Lexington, Lauderdale County, Alabama, USA in 1900 (Age: 9; Marital Status: Single; Relation to Head of House: Son⁹⁶⁸). He lived in Lexington, Lauderdale County, Alabama, USA in 1910 (Age: 19; Marital Status: Single; Relation to Head of House: Son⁹⁶⁵). He lived in Lauderdale County, Alabama, USA between 1917-1918 (Age: 26⁹⁶⁶). He lived in Lexington, Lauderdale County, Alabama, USA



Generation 6

in 1920 (Age: 27; Marital Status: Married; Relationship: Head⁹⁶⁹). He was employed as a Farmer in 1930⁹⁶⁷. He lived in Lexington, Lauderdale County, Alabama, USA in 1930 (Age: 39; Marital Status: Married; Relation to Head of House: Head⁹⁶⁷). He lived in Lexington, Lauderdale County, Alabama, USA in 1935⁹⁷⁰. He lived in Lexington, Lauderdale County, Alabama, USA on 01 Apr 1940 (Age: 49; Marital Status: Married; Relation to Head of House: Head⁹⁷⁰). Age At Death: (65) He was also known as Math. He was buried in Lexington, Lauderdale County, Alabama, USA⁹⁷¹. Cemetery: (Portertown Cemetery) Find A Grave Memorial #: (94172239)

Myrtle Alice Porter^{967, 969, 970, 971} lived in Lexington, Lauderdale County, Alabama, USA in 1900. She lived in Lexington, Lauderdale County, Alabama, USA in 1910. She lived in Lexington, Lauderdale County, Alabama, USA in 1920 (Age: 26; Marital Status: Married; Relationship: Wife⁹⁶⁹). She lived in Lexington, Lauderdale County, Alabama, USA in 1930 (Age: 37; Marital Status: Married; Relation to Head of House: Wife⁹⁶⁷). She lived in Lexington, Lauderdale County, Alabama, USA in 1935. She lived in Lexington, Lauderdale County, Alabama, USA on 01 Apr 1940 (Age: 47; Marital Status: Married; Relation to Head of House: Wife⁹⁷⁰). Age At Death: (78) She was buried in Lexington, Lauderdale County, Alabama, USA⁹⁷¹. Cemetery: (Portertown Cemetery)

Matthew Franklin Williams and Myrtle Alice Porter had the following children:

1002 i. LESSIE PEARL WILLIAMS^{967, 969} was born on 14 Sep 1917 in Alabama, USA. She died on 06 May 2003 in Lexington, Lauderdale County, Alabama, USA. Lessie Pearl Williams^{967, 969} lived in Lexington, Lauderdale County, Alabama, USA in 1920 (Age: 2; Age: 2 6/12; Marital Status: Single; Relationship: Daughter⁹⁶⁹). She lived in Lexington, Lauderdale County, Alabama, USA in 1930 (Age: 12; Marital Status: Single; Relation to Head of House: Daughter⁹⁶⁷). Age At Death: (85)

1003 ii. ROYCE F WILLIAMS^{967, 969, 970} was born on 25 Jul 1919 in Alabama, USA. He died on 14 Oct 1993 in Lexington, Lauderdale County, Alabama, USA. Royce F Williams^{967, 969, 970} lived in Lexington, Lauderdale County, Alabama, USA in 1920 (Age: 0; Age: 6/12; Marital Status: Single; Relationship: Son⁹⁶⁹). He lived in Lexington, Lauderdale County, Alabama, USA in 1930 (Age: 10; Marital Status: Single; Relation to Head of House: Son⁹⁶⁷). He lived in Lexington, Lauderdale County, Alabama, USA in 1935⁹⁷⁰. He lived in Lexington, Lauderdale County, Alabama, USA on 01 Apr 1940 (Age: 20; Marital Status: Single; Relation to Head of House: Son⁹⁷⁰). Age At Death: (74)

1004 iii. RUBY VIOLA WILLIAMS^{967, 970} was born on 14 Sep 1923 in Alabama, USA. She died on 31 Dec 2010 in Lexington, Lauderdale County, Alabama, USA. Ruby Viola Williams^{967, 970} lived in Lexington, Lauderdale County, Alabama, USA in 1930. She lived in Lexington, Lauderdale County, Alabama, USA in 1930 (Age: 6; Marital Status: Single; Relation to Head of House: Daughter⁹⁶⁷). She lived in Lexington, Lauderdale County, Alabama, USA on 01 Apr 1940 (Age: 16; Marital Status: Single; Relation to Head of House: Daughter⁹⁷⁰). She lived in Lexington, Lauderdale County, Alabama, USA in 1989. Age At Death: (87) She was buried in Florence, Lauderdale County, Alabama, USA.

1005 iv. LIVING WILLIAMS^{967, 970}.

466. **ODUS VERNON PORTER** (Laura Calendon⁵ Hammonds, James Jasper⁴ Hammonds, John Clemmons³ Hammonds, James² Hammonds, Joseph¹ Hammon, Charles Wesley Porter II)^{260, 972, 973, 263} was born on 31 Oct 1894 in Lauderdale County, Alabama, USA^{260, 263}. He died on

Generation 6

03 Jan 1982 in Lexington, Lauderdale County, Alabama, USA²⁶³. He married **O DELLE ZOLA M THOMPSON**. She was born on 28 Jul 1895 in Alabama, USA. She died on 04 Oct 1996. Odus Vernon Porter^{260, 972, 973, 263} lived in Lexington, Lauderdale County, Alabama, USA in 1900 (Age: 5; Marital Status: Single; Relation to Head of House: Son²⁶⁰). He lived in Lauderdale County, Alabama, USA on 05 Jun 1917. He served in the military on 14 Jun 1918 (Age: 23). He lived in Lexington, Lauderdale County, Alabama, USA in 1920. He was employed as a Carrier in 1930⁹⁷². He lived in Lexington, Lauderdale County, Alabama, USA in 1930 (Age: 35; Marital Status: Married; Relation to Head of House: Head⁹⁷²). He lived in Lexington, Lauderdale County, Alabama, USA in 1935⁹⁷³. He lived in Lexington, Lauderdale County, Alabama, USA on 01 Apr 1940 (Age: 45; Marital Status: Married; Relation to Head of House: Head⁹⁷³). Age At Death: (87) He was buried in Lexington, Lauderdale County, Alabama, USA²⁶³. Find A Grave Memorial #: (59966621)

Odelle Zola M Thompson^{972, 973} lived in Lexington, Lauderdale County, Alabama, USA in 1930 (Age: 34; Marital Status: Married; Relation to Head of House: Wife⁹⁷²). She lived in Lexington, Lauderdale County, Alabama, USA in 1935⁹⁷³. She lived in Lexington, Lauderdale County, Alabama, USA on 01 Apr 1940 (Age: 44; Marital Status: Married; Relation to Head of House: Wife⁹⁷³). Age At Death: (101) She was buried in Lexington, Lauderdale County, Alabama, USA. Cemetery: (Portertown Cemetery)

Odus Vernon Porter and Odelle Zola M Thompson had the following children:

1006 i. LAURA VALERA PORTER^{972, 973} was born on 22 Jun 1921 in Lexington, Lauderdale County, Alabama, USA. She died on 30 Nov 2006 in Florence, Lauderdale County, Alabama, USA.
Laura Valera Porter^{972, 973} lived in Lexington, Lauderdale County, Alabama, USA in 1930 (Age: 8; Age: 8 10/12; Marital Status: Single; Relation to Head of House: Daughter⁹⁷²). She lived in Lexington, Lauderdale County, Alabama, USA in 1935⁹⁷³. She lived in Lexington, Lauderdale County, Alabama, USA on 01 Apr 1940 (Age: 18; Marital Status: Single; Relation to Head of House: Daughter⁹⁷³). Age At Death: (85)

1007 ii. CHARLES WESLEY PORTER^{972, 973} was born on 31 Oct 1925 in Lauderdale County, Alabama, USA. He died on 25 Jun 2012.
Charles Wesley Porter^{972, 973} lived in Lexington, Lauderdale County, Alabama, USA in 1930 (Age: 4; Age: 4 6/12; Marital Status: Single; Relation to Head of House: Son⁹⁷²). He lived in Lexington, Lauderdale County, Alabama, USA in 1935⁹⁷³. He lived in Lexington, Lauderdale County, Alabama, USA on 01 Apr 1940 (Age: 14; Marital Status: Single; Relation to Head of House: Son⁹⁷³). He was buried in Lexington, Lauderdale County, Alabama, USA. Cemetery: (Portertown Cemetery)

1008 iii. LIVING PORTER⁹⁷³.

469. **JAMES EARNEST BELEW** (Emma Roshanna⁵ Hammonds, James Jasper⁴ Hammonds, John Clemmons³ Hammonds, James² Hammonds, Joseph¹ Hammon, John Andrew Belew)^{974, 975, 976} was born on 20 Feb 1907 in Tennessee, USA^{976, 974}. He died on 15 Nov 1957 in Lexington, Lauderdale County, Alabama, USA⁹⁷⁶. He married **EURA MAE HAMMONDS**. She was born on 27 Mar 1912 in Alabama, USA^{974, 976}. She died on 28 Feb 1936 in Florence, Lauderdale County, Alabama, USA^{975, 976}.
James Earnest Belew^{974, 975, 976} lived in Lawrence County, Tennessee, USA in 1910 (Marital Status: Single; Relation to Head of House: Son). He lived in Lawrence County, Tennessee, USA in 1920 (Marital Status: Single; Relation to Head of House: Son). He was employed as a Laborer in 1930⁹⁷⁴. He lived in



Generation 6

Lawrence County, Tennessee, USA in 1930 (Age: 23; Marital Status: Married; Relation to Head of House: Head⁹⁷⁴). He lived in Lawrence County, Tennessee, USA in 1935. He lived in Lawrence County, Tennessee, USA on 01 Apr 1940 (Marital Status: Married; Relation to Head of House: Head). Age At Death: (50 years 8 months 26 days) He was buried in Lexington, Lauderdale County, Alabama, USA⁹⁷⁶. Cemetery: (Portertown Cemetery) Find A Grave Memorial #: (52378530) His estate was probated in Lauderdale County, Alabama, USA.

Eura Mae Hammonds^{655, 974, 975, 976} lived in Lexington, Lauderdale County, Alabama, USA in 1920 (Age: 7; Marital Status: Single; Relation to Head of House: Daughter⁶⁵⁵). She lived in Lawrence County, Tennessee, USA in 1930 (Age: 18; Marital Status: Married; Relation to Head of House: Wife⁹⁷⁴). Age At Death: (23) She was buried in Lexington, Lauderdale County, Alabama, USA⁹⁷⁶. Cemetery: (Portertown Cemetery) Find A Grave Memorial #: (52378605) James Earnest Belew and Eura Mae Hammonds had the following child:

- 1009 i. MYRA LEE BELEW was born on 06 Feb 1936 in Tennessee, USA⁹⁷⁶. She died on 04 Nov 2008⁹⁷⁶.
Age At Death: (72 years 8 months 29 days) She was buried in Decatur, Morgan County, Alabama, USA⁹⁷⁶. CAUTION: (Undocumented)

470. **FLOYD HOBERT⁶ HAMMOND** (James Mason⁵ Hammonds, James Jasper⁴ Hammonds, John Clemmons³ Hammonds, James² Hammonds, Joseph¹ Hammon)^{272, 977, 978, 979, 980, 981} was born on 17 Feb 1908 in Lawrence County, Tennessee, USA^{272, 978, 979, 980}. He died on 27 Feb 1985 in Lexington, Lauderdale County, Alabama, USA²⁷². He married Floie Marie Turner on 21 Dec 1935 in Lawrence County, Tennessee, USA⁹⁸¹. She was born on 14 Sep 1909 in Lauderdale County, Alabama, USA. She died on 10 Jun 2005 in Lexington, Lauderdale County, Alabama, USA.



Floyd Hobert Hammond^{272, 977, 978, 979, 980, 981} lived in Lawrence County, Tennessee, USA in 1910 (Age: 2; Marital Status: Single; Relation to Head of House: Son⁹⁷⁸). He lived in Lawrence County, Tennessee, USA in 1920 (Age: 11; Marital Status: Single; Relationship: Son⁹⁷⁷). He lived in Lawrence County, Tennessee, USA in 1930 (Age: 22; Marital Status: Single; Relation to Head of House: Son⁹⁷⁹). He lived in Lubbock County, Texas, USA in 1935⁹⁸⁰. He lived in Lexington, Lauderdale County, Alabama, USA on 01 Apr 1940 (Age: 32; Marital Status: Married; Relation to Head of House: Head⁹⁸⁰). Age At Death: (77 years 0 months 10 days) He was buried in Lexington, Lauderdale County, Alabama, USA²⁷². Cemetery: (Pettus Cemetery) Find A Grave Memorial #: (8910871)

Floie Marie Turner^{980, 981} lived in Lawrence County, Tennessee, USA in 1920 (Marital Status: Single; Relation to Head of House: Daughter). She lived in Lawrence County, Tennessee, USA in 1930 (Marital Status: Single; Relation to Head of House: Daughter). She lived in Lexington, Lauderdale County, Alabama, USA in 1935⁹⁸⁰. She lived in Lexington, Lauderdale County, Alabama, USA on 01 Apr 1940 (Age: 30; Marital Status: Married; Relation to Head of House: Wife⁹⁸⁰). Age At Death: (95) She was buried in Lexington, Lauderdale County, Alabama, USA. Floyd Hobert Hammond and Floie Marie Turner had the following child:

- 1010 i. JAMES HOBERT⁷ HAMMOND⁹⁸⁰ was born on 27 Feb 1937 in Texas, USA⁹⁸⁰. He died on 12 Jul 1990 in Fort Worth, Tarrant County, Texas, USA.
James Hobert Hammond⁹⁸⁰ lived in Lexington, Lauderdale County, Alabama, USA on 01 Apr 1940 (Age: 3; Marital Status: Single; Relation to Head of House: Son⁹⁸⁰). Age At Death: (53) He was buried in Fort Worth, Tarrant County, Texas, USA.

Generation 6



472. **JAMES HERMAN⁶ HAMMOND** (James Mason⁵ Hammonds, James Jasper⁴ Hammonds, John Clemmons³ Hammonds, James² Hammonds, Joseph¹ Hammon)^{272, 983, 984, 985, 986} was born on 21 Aug 1911 in Lawrence County, Tennessee, USA²⁷². He died on 09 Aug 2008 in Lexington, Lauderdale County, Alabama, USA²⁷². He married **EDITH MAE JOHNSTON**. She was born on 02 Nov 1912 in Lexington, Lauderdale County, Alabama, USA⁹⁸⁷. She died on 13 Feb 2000 in Lexington, Lauderdale County, Alabama, USA. James Herman Hammond^{272, 983, 984, 985, 986} lived in Lawrence County, Tennessee, USA in 1920 (Age: 8; Marital Status: Single; Relationship: Son⁹⁸⁴). He was employed as a Laborer in 1930⁹⁸³. He lived in Lawrence County, Tennessee, USA in 1930 (Age: 18; Marital Status: Single; Relation to Head of House: Son⁹⁸³). He lived in Lexington, Lauderdale County, Alabama, USA in 1935⁹⁸⁵. He lived in Lexington, Lauderdale County, Alabama, USA on 01 Apr 1940 (Age: 27; Marital Status: Married; Relation to Head of House: Head⁹⁸⁵). Age At Death: (96) He was buried in Lexington, Lauderdale County, Alabama, USA²⁷². Cemetery: (Pettus Cemetery) Find A Grave Memorial #: (8910876)

Edith Mae Johnston^{987, 1717} lived in Lexington, Lauderdale County, Alabama, USA in 1935⁹⁸⁷. She lived in Lexington, Lauderdale County, Alabama, USA on 01 Apr 1940 (Age: 28; Marital Status: Married; Relation to Head of House: Wife⁹⁸⁷). Age At Death: (87 years 3 months 11 days) She was buried in Lexington, Lauderdale County, Alabama, USA. Cemetery: (Pettus Cemetery)

James Herman Hammond and Edith Mae Johnston had the following children:

- 1011 i. **BILLY NEAL⁷ HAMMOND** ✕^{1718, 1719, 1720, 1721} was born on 25 Nov 1934 in Lauderdale County, Alabama, USA^{1718, 1719, 1720, 1721}. He died on 20 Feb 2018 in Lauderdale County, Alabama, USA¹⁷¹⁸. He married Patricia Kelley in Apr 1960. She was born on 28 Mar 1940 in Lauderdale County, Alabama, USA. She died on 07 Oct 2020 in Green Hill, Lauderdale County, Alabama, USA. Billy Neal Hammond ✕^{1718, 1719, 1720, 1721} lived in Lexington, Lauderdale County, Alabama, USA in 1935¹⁷²⁰. He lived in Lexington, Lauderdale County, Alabama, USA on 01 Apr 1940 (Age: 5; Marital Status: Single; Relation to Head of House: Son¹⁷²⁰). He lived in Lexington, Lauderdale County, Alabama, USA in 1950 (StreetAddress: Going West Toward Powe? From 148; 15 Age: 15; Farm Helper Occupation: Farm Helper; ApartmentNumber: Drghter; AttendedSchool: Yes; ClassofWorker: Without Pay; EnumerationDistrict: 39-9; GradeCompleted: No; HoursWorked: 12; Income: none; IncomeOtherSources: none; Industry: Farm; Institution: -, Elizabeth; LiveOnFarm: Yes; OccupationCategory: Other; OtherIncomeSupplement: none; SchoolYearsCompleted: S8; WeeksWorked: 34; WorkedLastWeek: Yes; SameHouse: Yes; Son RelationToHead: Son; Never Married MaritalStatus: Single¹⁷²¹). He lived in Killen, Lauderdale County, Alabama, USA in 1995 (PostalCode: 35645 (1995¹⁷¹⁹); StreetAddress: Killen; PostalCode: 35645-2959 (1993); StreetAddress: 163 Ronald Dr; Age: 61). Age At Death: (83 years 2 months 26 days) He was buried in Lauderdale County, Alabama, USA¹⁷¹⁸. Cemetery: (Harvey Cemetery) Find A Grave Memorial #: (187508067)

Notes for Billy Neal Hammond ✕:

From Find A Grave Memorial:

KILLEN — Billy Neal (Slick) Hammond, age 83, died Tuesday at Mitchell Hollinsworth. Mr. Hammond was born Nov. 25, 1934, in Lauderdale County. He was a U.S. Army veteran and retired from Reynolds. Mr. Hammond was a member of Old Mt. Bethel Cumberland Presbyterian Church.

Services will be noon Saturday in the chapel of Spry Funeral Home, Athens, with Terry Herston and Tommy Word officiating. Burial is in Harvey Cemetery.

Generation 6

Visitation is Saturday from 10 a.m. until service time at the funeral home.

Survivors are wife, Patricia Kelley Hammond, of Killen; son, Joey Hammond, Nashville, Tennessee; daughters, Jill Gibson, of Killen, and Ginger (Chris) Cole, of Rogersville; grandchildren, Zachary Gibson, Sydney Gibson, and Chrislyn Cole; great-grandchildren, Mayzie and Isaac; sister, Betty Hammond, of Rogersville; and several nieces and nephews.

He was preceded in death by parents, Herman and Edith Hammond, and brother, Charles Hammond.

- 1012 ii. JAMES CHARLES HAMMOND^{985, 986, 1722, 1723} was born on 19 May 1939 in Alabama, USA^{985, 986, 1722, 1723}. He died on 19 Jul 2006 in Florence, Lauderdale County, Alabama, USA^{986, 1722, 1723}. James Charles Hammond^{985, 986, 1722, 1723} lived in Lexington, Lauderdale County, Alabama, USA on 01 Apr 1940 (Age: 11/12; Marital Status: Single; Relation to Head of House: Son⁹⁸⁵). Age At Death: (67) He was also known as Charlie. He was buried in Lexington, Lauderdale County, Alabama, USA¹⁷²³. Cemetery: (Pettus Cemetery) Find A Grave Memorial #: (55942669)

473. **CLYDE WILSON⁶ HAMMOND** (James Mason⁵ Hammonds, James Jasper⁴ Hammonds, John Clemmons³ Hammonds, James² Hammonds, Joseph¹ Hammon)^{272, 988, 989, 990, 991, 992} was born on 30 Jan 1913 in Lawrence County, Tennessee, USA^{272, 988, 989, 991, 992}. He died on 16 Jun 1992 in Lexington, Lauderdale County, Alabama, USA^{272, 988}. He married **CLARA MOZELL NEWTON**. She was born on 06 Apr 1921 in Five Points, Lawrence County, Tennessee, USA^{993, 992}. She died on 16 Dec 2001 in Lawrenceburg, Lawrence County, Tennessee, USA. Clyde Wilson Hammond^{272, 988, 989, 990, 991, 992} lived in Lawrence County, Tennessee, USA in 1920 (Age: 6; Marital Status: Single; Relationship: Son⁹⁹⁰). He was employed as a Laborer in 1930⁹⁸⁹. He lived in Lawrence County, Tennessee, USA in 1930 (Age: 17; Marital Status: Single; Relation to Head of House: Son⁹⁸⁹). He lived in Lubbock County, Texas, USA in 1935⁹⁹¹. He lived in Lexington, Lauderdale County, Alabama, USA on 01 Apr 1940 (Age: 27; Marital Status: Married; Relation to Head of House: Head⁹⁹¹). He lived in Cross Roads, Lauderdale County, Alabama, USA in 1950 (StreetAddress: Mitchell Town Road; 37 Age: 37; Hydro Plant Operator Occupation: Hydro Plant Operator; AgriculturalQuestionnaireNumber: 126; ApartmentNumber: Mia; ClassofWorker: Government; EnumerationDistrict: 39-13; Industry: Chemical Plant; LiveOnFarm: Yes; OccupationCategory: Working; Head RelationToHead: Head; Married MaritalStatus: Married⁹⁹²). Age At Death: (79 years 4 months 17 days) He was buried in Lexington, Lauderdale County, Alabama, USA²⁷². Cemetery: (Portertown Cemetery) Find A Grave Memorial #: (52327923)



Clara Mozell Newton^{993, 992} lived in Lawrence County, Tennessee, USA in 1935⁹⁹³. She lived in Lexington, Lauderdale County, Alabama, USA on 01 Apr 1940 (Age: 19; Marital Status: Married; Relation to Head of House: Wife⁹⁹³). She lived in Cross Roads, Lauderdale County, Alabama, USA in 1950 (StreetAddress: Mitchell Town Road; 29 Age: 29; ApartmentNumber: Mia; EnumerationDistrict: 39-13; IsEmployed: No; LiveOnFarm: Yes; OccupationCategory: Keeping House; SeekingWork: No; WorkedLastWeek: No; Wife RelationToHead: Wife; Married MaritalStatus: Married⁹⁹²). Age At Death: (80) She was buried in Lexington, Lauderdale County, Alabama, USA. Cemetery: (Portertown Cemetery) Find A Grave Memorial #: (52328000) Clyde Wilson Hammond and Clara Mozell Newton had the following children:

- 1013 i. HARRISON MASON⁷ HAMMOND^{1724, 1725, 1726, 992} was born on 20 Oct 1945 in Lexington, Dallas County, Alabama, USA^{1724, 1725, 1727, 992}. He died on 24 Oct

Generation 6

2012 in Columbia, Maury County, Tennessee, USA^{1724, 1725}. He married LIVING BAGGS.

Harrison Mason Hammond^{1724, 1725, 1726, 992} lived in Cross Roads, Lauderdale County, Alabama, USA in 1950 (StreetAddress: Mill Creek Road; 4 Age: 4; ApartmentNumber: Mia; EnumerationDistrict: 39-13; LiveOnFarm: Yes; Son RelationToHead: Son; Never Married MaritalStatus: Single⁹⁹²). Age At Death: (67 years 0 months 4 days)

+101 ii. 4. TIMOTHY CRESTON HAMMOND^{1728, 1729, 1730, 1731} was born on 20 May 1951 in Lauderdale County, Alabama, USA^{1728, 1729, 1731}. He died on 09 Sep 2001 in Lawrence County, Tennessee, USA (Crockett Hospital^{1728, 1729, 1731}). He married Judy Ann Barnett on 31 Oct 1975 in Lawrence County, Tennessee, USA¹⁷³⁰. She was born on 02 Mar 1950¹⁷³¹.

1015 iii. LIVING HAMMOND^{993, 992}.

1016 iv. THERESA HAMMOND.

1017 v. FRED A HAMMOND.

1018 vi. REBECCA HAMMOND.

1019 vii. LIVING HAMMOND⁹⁹².

1020 viii. LIVING HAMMOND⁹⁹².

1021 ix. LEONARD RAY HAMMOND.

1022 x. RANDALL MELVIN HAMMOND.

1023 xi. JOSEPH CLYDE HAMMOND.

474. **WILLIAM LAWRENCE⁶ HAMMOND** (James Mason⁵ Hammonds, James Jasper⁴ Hammonds, John Clemmons³ Hammonds, James² Hammonds, Joseph¹ Hammon)^{272, 273, 994, 995, 996, 997} was born on 25 Mar 1915 in Lawrence County, Tennessee, USA^{272, 273, 994, 995}. He died on 24 Jan 2002 in Lexington, Lauderdale County, Alabama, USA^{272, 273, 994}. He married Ruby Mae Wilbourn on 25 Dec 1937 in Lawrence County, Tennessee, USA. She was born on 01 Jun 1918 in Lauderdale County, Alabama, USA. She died on 11 Aug 1985 in Lexington, Lauderdale County, Alabama, USA. William Lawrence Hammond^{272, 273, 994, 995, 996, 997} lived in Lawrence County, Tennessee, USA in 1920 (Age: 4; Marital Status: Single; Relationship: Son⁹⁹⁶). He was employed as a Laborer in 1930⁹⁹⁵. He lived in Lawrence County, Tennessee, USA in 1930 (Age: 15; Marital Status: Single; Relation to Head of House: Son⁹⁹⁵). He lived in Duval County, Florida, USA in 1945. Age At Death: (86) He was buried in Lexington, Lauderdale County, Alabama, USA²⁷². Cemetery: (Pettus Cemetery)



Generation 6

Find A Grave Memorial #: (8910882) He served in the military (PFC US Army, WWII).

Ruby Mae Wilbourn⁹⁹⁷ lived in Lexington, Lauderdale County, Alabama, USA in 1920 (Age: 1; Age: 1 11/12; Marital Status: Single; Relation to Head of House: Daughter). She lived in Lexington, Lauderdale County, Alabama, USA in 1930 (Age: 11; Marital Status: Single; Relation to Head of House: Daughter). She lived in Lexington, Lauderdale County, Alabama, USA in 1935. She lived in Lexington, Lauderdale County, Alabama, USA on 01 Apr 1940 (Age: 22; Marital Status: Married; Relation to Head of House: Wife). She lived in Duval County, Florida, USA in 1945. Age At Death: (67 years 2 months 10 days) She was buried in Lexington, Lauderdale County, Alabama, USA.

William Lawrence Hammond and Ruby Mae Wilbourn had the following children:

+102 i. NORRIS ALFRED⁷ HAMMOND^{997, 1732, 1733, 1734, 1735} was born on 20 Nov 1938 in 4. Lauderdale County, Alabama, USA^{997, 1732, 1734, 1735}. He died on 02 Aug 2005 in Killen, Lauderdale County, Alabama, USA (Helen Keller Hospital^{1732, 997, 1735}). He married LORINDA.

1025 ii. CLAY HAMMOND.

1026 iii. STEVE HAMMOND.

1027 iv. PEGGY HAMMOND. She married PHILLIP MEREDITH.

1028 v. EVELYN HAMMOND.

1029 vi. JEAN HAMMOND.

1030 vii. MARIE HAMMOND. She married CHARLIE WALDROP.

476. **HORACE GILBERT⁶ HAMMOND I** (James Mason⁵ Hammonds, James Jasper⁴ Hammonds, John Clemmons³ Hammonds, James² Hammonds, Joseph¹ Hammon)^{552, 999, 553} was born on 11 Feb 1917 in Lawrence County, Tennessee, USA^{552, 999, 553}. He died on 13 Aug 1985 in Five Points, Lawrence County, Tennessee, USA^{552, 553}. He married **ELIZA ELLEN NEWTON**. She was born on 02 Feb 1920 in Lawrence County, Tennessee, USA⁵⁵³. She died on 25 Aug 1982 in Lauderdale County, Alabama, USA⁵⁵³.

Horace Gilbert Hammond I^{552, 999, 553} lived in Lawrence County, Tennessee, USA in 1920. He was employed as a Laborer in 1930⁹⁹⁹. He lived in Lawrence County, Tennessee, USA in 1930 (Age: 13; Marital Status: Single; Relation to Head of House: Son⁹⁹⁹). Age At Death: (68) He was buried in Lexington, Lauderdale County, Alabama, USA⁵⁵³. Cemetery: (Portertown Cemetery) Find A Grave Memorial #: (94189043)

Age At Death: (62) She was buried in Lexington, Lauderdale County, Alabama, USA⁵⁵³.

Cemetery: (Portertown Cemetery) Find A Grave Memorial #: (94189079)

Horace Gilbert Hammond I and Eliza Ellen Newton had the following children:

1031 i. HORACE GILBERT⁷ HAMMOND JR.¹⁷³⁶ was born on 17 May 1942 in Lawrenceburg, Lawrence County, Tennessee, USA¹⁷³⁶. He died on 23 Jan 2010 in Lexington, Lauderdale County, Alabama, USA¹⁷³⁶.



Generation 6

Age At Death: (67)

- +103 ii. TED WILLIAMS HAMMOND^{1737, 1738} was born on 25 Apr 1948 in Lawrence County, Tennessee, USA¹⁷³⁸. He died on 11 Apr 2015 in Lexington, Lauderdale County, Alabama, USA^{1737, 1738}. He married SARA HAMMOND.

479. **NOAH COPELAND⁶ HAMMOND** (James Mason⁵ Hammonds, James Jasper⁴ Hammonds, John Clemmons³ Hammonds, James² Hammonds, Joseph¹ Hammon)^{274, 1015, 1016} was born on 09 Jan 1923 in Lawrence County, Tennessee, USA^{274, 1015, 1016}. He died on 12 Sep 1972 in Lexington, Lauderdale County, Alabama, USA^{274, 1016}. He married **LIVING PETTUS**.
Noah Copeland Hammond^{274, 1015, 1016} lived in Lawrence County, Tennessee, USA in 1930 (Age: 7; Marital Status: Single; Relation to Head of House: Son¹⁰¹⁵). Age At Death: (49) He was buried in Lexington, Lauderdale County, Alabama, USA¹⁰¹⁶. Cemetery: (Pettus Cemetery) Find A Grave Memorial #: (14645224)



Noah Copeland Hammond and Living Pettus had the following child:

- 1033 i. WANDA SUE⁷ HAMMOND was born on 05 Jun 1947 in Lauderdale County, Alabama, USA. She died on 05 Aug 1997.
Age At Death: (50)

480. **CARSON B⁶ HAMMOND** ✕ (James Mason⁵ Hammonds, James Jasper⁴ Hammonds, John Clemmons³ Hammonds, James² Hammonds, Joseph¹ Hammon)^{1017, 1018, 1019, 1020, 1021, 276, 1022} was born on 31 Dec 1926 in Lawrence County, Tennessee, USA^{1017, 1019, 1020, 1021, 276, 1022}. He died on 22 May 2007 in Florence, Lauderdale County, Alabama, USA^{1017, 1021}. He married Shirley Bullard on 18 May 1952. She was born on 15 Jul 1934^{1021, 1023, 1024}.
Carson B Hammond ✕^{1017, 1018, 1019, 1020, 1021, 276, 1022} lived in Lawrence County, Tennessee, USA in 1930 (Age: 3; Marital Status: Single; Relation to Head of House: Son¹⁰¹⁸). He served in the military in 1942 (Height: 00; MilitaryDivision: Selectees (Enlisted Men); ServiceNumber: 44121625; Weight: 100¹⁰²²). He lived in Lawrence County, Tennessee, USA in 1942 (Citizenship: Citizen; SchoolGrade: 4 years of high school; Single, without dependents MaritalStatus: Single; General farmers Occupation: General farmers¹⁰²²). He served in the military on 15 Jun 1945 in Fort Oglethorpe, Catoosa County, Georgia, USA (Age: 19¹⁰²⁰). He lived in Lawrence County, Tennessee, USA in 1950 (StreetAddress: Bonnertown Road; 23 Age: 23; Farm Work Occupation: Farm Work; ApartmentNumber: Hg; AttendedSchool: No; ClassofWorker: Without Pay; EnumerationDistrict: 50-17; GradeCompleted: Yes; HoursWorked: 20; IncomeOtherSources: 600; Industry: Farm; LiveOnFarm: Yes; OccupationCategory: Working; OtherIncomeSupplement: 890; SchoolYearsCompleted: S12; ServedInWWI: No; ServedInWWII: Yes; WeeksWorked: 52; SameHouse: Yes; Son RelationToHead: Son; Never Married MaritalStatus: Single²⁷⁶). He lived in Florence, Lauderdale County, Alabama, USA in 1993 (Age: 67¹⁰¹⁹). Age At Death: (80 years 4 months 22 days) He was buried in Florence, Lauderdale County, Alabama, USA¹⁰²¹. Cemetery: (Tri-Cities Memorial Gardens) Find A Grave Memorial #: (71702856)



Shirley Bullard^{1021, 1024} lived in Lexington, Dallas County, Alabama, USA in 1992 (Age: 58¹⁰²³). She was buried in Florence, Lauderdale County, Alabama, USA^{1021, 1024}. Cemetery: (Tri-Cities Memorial Gardens) Find A Grave Memorial #: (71702859)

Carson B Hammond ✕ and Shirley Bullard had the following children:

- 1034 i. TERRY⁷ HAMMOND.

Generation 6

1035 ii. SANDY HAMMOND.

483. **CLARA MALISSIA⁶ HAMMOND** (Elisha Galby⁵ Hammonds, James Jasper⁴ Hammonds, John Clemmons³ Hammonds, James² Hammonds, Joseph¹ Hammon)^{284, 287, 1029, 1030, 1031} was born on 08 Nov 1906 in Lexington, Lauderdale County, Alabama, USA^{1032, 1029, 1030, 1031}. She died on 13 Oct 2002 in Lexington, Lauderdale County, Alabama, USA¹⁰³². She married Hollis Edrege Belew on 22 Nov 1922 in Lexington, Lauderdale County, Alabama, USA. He was born on 18 Sep 1903 in Lexington, Lauderdale County, Alabama, USA^{1032, 1029, 1030}. He died on 10 Jan 1967 in Lexington, Lauderdale County, Alabama, USA¹⁰³².



Clara Malissia Hammond^{284, 287, 1029, 1030, 1031} lived in Lauderdale County, Alabama, USA in 1910 (Age: 3; Marital Status: Single; Relation to Head of House: Daughter²⁸⁷). She lived in Lexington, Lauderdale County, Alabama, USA in 1920 (Age: 15; Marital Status: Single; Relationship: Daughter²⁸⁴). She lived in Lexington, Lauderdale County, Alabama, USA in 1930 (23 Age: 23; AbleToSpeakEnglish: Yes; AttendedSchool: No; CanReadWrite: Yes; EnumerationDistrict: 0006; Homemaker: Yes; RegistrationDistrict: 0006; Married MaritalStatus: Married; Wife RelationToHead: Wife¹⁰²⁹). She lived in Lexington, Lauderdale County, Alabama, USA in 1935¹⁰³⁰. She lived in Lexington, Lauderdale County, Alabama, USA in 1940 (StreetAddress: Lexington; 33 Age: 33; AttendedSchool: No; EmploymentCode: 5; EmploymentDetails: Home Housework; EmploymentHistory: No; EnumerationDistrict: 39-6; GradeCompleted: High School, 1st year; IncomeOtherSources: No; IsEmployed: No; PublicEmergencyWork: No; SeekingWork: No; Married MaritalStatus: Married; Wife RelationToHead: Wife¹⁰³⁰). She lived in Lexington, Lauderdale County, Alabama, USA in 1950 (StreetAddress: Lexington & Rogersville Road South; 43 Age: 43; Truck Driver Occupation: Truck Driver; ApartmentNumber: Night; ClassofWorker: Private; EnumerationDistrict: 39-9; HoursWorked: 18; Industry: Trucking For Public; Institution: -, Mary; LiveOnFarm: No; OccupationCategory: Working; ThreeOrMoreAcres: No; Institution: -, James; InstitutionType: -, Mary; Head RelationToHead: Head; Separated MaritalStatus: Separated¹⁰³¹). Age At Death: (95 years 11 months 5 days) She was buried in Five Points, Lawrence County, Tennessee, USA¹⁰³². Cemetery: (Second Creek Cemetery) Find A Grave Memorial #: (114839120)

Hollis Edrege Belew^{1032, 1029, 1030} lived in Lexington, Lauderdale County, Alabama, USA in 1910. He lived in Lexington, Lauderdale County, Alabama, USA in 1920. He lived in Lexington, Lauderdale County, Alabama, USA in 1930 (26 Age: 26; AbleToSpeakEnglish: Yes; AttendedSchool: No; CanReadWrite: Yes; ClassofWorker: Working on own account; EnumerationDistrict: 0006; HomeOwnership: Owned; IsEmployed: Yes; LiveOnFarm: Yes; OwnedRadio: No; RegistrationDistrict: 0006; Married MaritalStatus: Married; Head RelationToHead: Head; Farmer Occupation: Farmer¹⁰²⁹). He lived in Lexington, Lauderdale County, Alabama, USA in 1935¹⁰³⁰. He lived in Lexington, Lauderdale County, Alabama, USA in 1940 (StreetAddress: Lexington; 35 Age: 35; Trader Occupation: Trader; AttendedSchool: No; ClassofWorker: Working on own account; EmploymentCode: 1; EmploymentDetails: No; EmploymentHistory: No; EnumerationDistrict: 39-6; GradeCompleted: High School, 1st year; HomeOwnership: Owned; HoursWorked: 72; Income: 400; IncomeOtherSources: Yes; IsEmployed: Yes; LanguageSpoken: English; MilitaryService: No; OwnsFarm: Yes; PublicEmergencyWork: No; ResidenceFarmNineteenThirtyFive: Yes; Respondent: Yes; SeekingWork: No; UsualClassOfWorker: Working on own account; UsualIndustry: Livestock; UsualOccupation: Trader; UsualOccupationCode: 122 60 7; ValueOfHome: 200; VeteranFather: No; WeeksWorked: 52; Married MaritalStatus: Married; Head RelationToHead: Head¹⁰³⁰). Age At Death: (63 years 3 months 23 days) He was also known as Jack. He was buried in

Generation 6

Lexington, Lauderdale County, Alabama, USA¹⁰³². Cemetery: (Pettus Cemetery) Find A Grave Memorial #: (26975577)

Clara Malissia Hammond and Hollis Edrege Belew had the following child:

1036 i. ROSA VEATRAL BELEW^{1029, 1030} was born on 22 Aug 1923 in Alabama, USA^{1032, 1029, 1030}. She died on 24 Dec 1989¹⁰³².

Rosa Veatral Belew^{1029, 1030} lived in Lexington, Lauderdale County, Alabama, USA in 1930 (6 Age: 6; 6 8/12 Age: 6 8/12; AttendedSchool: Yes; EnumerationDistrict: 0006; RegistrationDistrict: 0006; Single MaritalStatus: Single; Daughter RelationToHead: Daughter¹⁰²⁹). She lived in Lexington, Lauderdale County, Alabama, USA in 1935¹⁰³⁰. She lived in Lexington, Lauderdale County, Alabama, USA in 1940 (StreetAddress: Lexington; 16 Age: 16; AttendedSchool: Yes; EmploymentCode: 6; EmploymentDetails: School; EmploymentHistory: No; EnumerationDistrict: 39-6; GradeCompleted: High School, 2nd year; IncomeOtherSources: No; IsEmployed: No; PublicEmergencyWork: No; SeekingWork: No; Single MaritalStatus: Single; Daughter RelationToHead: Daughter¹⁰³⁰). Age At Death: (66 years 4 months 2 days) She was buried in Birmingham, Jefferson County, Alabama, USA¹⁰³².

484. **ANNIE LUCILLE⁶ HAMMOND** (Elisha Galby⁵ Hammonds, James Jasper⁴ Hammonds, John Clemmons³ Hammonds, James² Hammonds, Joseph¹ Hammon)^{1033, 1034, 1035} was born on 26 Jul 1910 in Lexington, Lauderdale County, Alabama, USA^{1036, 1035}. She died on 28 Nov 1992 in Lexington, Lauderdale County, Alabama, USA^{1036, 1035}. She married Villard Elisha Williams on 21 Dec 1930 in Killen, Lauderdale County, Alabama, USA. He was born on 07 Mar 1909 in Lexington, Lauderdale County, Alabama, USA¹⁰³⁷. He died on 20 Jun 1984 in Lexington, Lauderdale County, Alabama, USA¹⁰³⁷. Annie Lucille Hammond^{1033, 1034, 1035} lived in Lexington, Lauderdale County, Alabama, USA in 1920 (Age: 9; Marital Status: Single; Relationship: Daughter¹⁰³³). She lived in Lexington, Lauderdale County, Alabama, USA in 1930 (Age: 19; Marital Status: Single; Relation to Head of House: Daughter¹⁰³⁴). She lived in Lexington, Lauderdale County, Alabama, USA in 1935. She lived in Lexington, Lauderdale County, Alabama, USA on 01 Apr 1940 (Age: 29; Marital Status: Married; Relation to Head of House: Wife). Age At Death: (82 years 4 months 2 days) She was buried in Five Points, Lawrence County, Tennessee, USA¹⁰³⁶. Cemetery: (Second Creek Cemetery) Find A Grave Memorial #: (186837659)



Age At Death: (75 years 3 months 13 days) He was buried in Five Points, Lawrence County, Tennessee, USA¹⁰³⁷. Cemetery: (Second Creek Cemetery) Find A Grave Memorial #: (26961888)

Annie Lucille Hammond and Villard Elisha Williams had the following child:

1037 i. NELLIE FAYE WILLIAMS¹⁷³⁹ was born on 30 Nov 1931 in Lexington, Lauderdale County, Alabama, USA¹⁷³⁹. She died on 12 Aug 2015 in Florence, Lauderdale County, Alabama, USA (ECM Hospital¹⁷³⁹). Age At Death: (83 years 8 months 13 days) She was buried in Florence, Lauderdale County, Alabama, USA¹⁷³⁹. Cemetery: (Tri-Cities Memorial Gardens) Find A Grave Memorial #: (150681263)

Notes for Nellie Faye Williams:

From Find A Grave Memorial:

Nellie Faye Williams McMeans Burton, 83, of Lexington died Wednesday, August 12, 2015, at ECM Hospital.

Visitation will be Friday, August 14, 2015, at Elkins Funeral Home, Florence from 1-2 PM. Funeral services will follow at 2 PM in the chapel with Bro. Danny Pettus officiating. Burial will be at Tri-Cities Memorial Gardens.

Generation 6

Mrs. Burton was born in Lexington, Alabama and moved to Nashville, Tennessee in 1969. She moved back to Lexington to take care of her parents, aunts, and uncles. She was a lifelong member of Lexington Church of Christ.

Mrs. Burton is survived by a daughter, Paula McMeans Scales; son, Michael Todd McMeans; granddaughter, Lucy Scales; cousins, Jane Smith and Jeffrey Hammond; and numerous other cousins.

She was preceded in death by her first husband, W. E. "Gene" McMeans, 2nd husband, John Burton; parents, aunts, uncles, and one grandchild.

Pallbearers will be Jeffrey Hammond, Bobby Smith, Alan Newton, Curtis Liverett, Dick Reed, and Charlie Waldrop.

In lieu of flowers, memorials may be made to St. Jude's Children's Hospital or a charity of your choice.

LEXINGTON -- Nellie Faye Williams McMeans Burton, 83, died Wednesday, Aug. 12, 2015. Arrangements will be announced by Elkins Funeral Home, Florence.

Times Daily Obituaries on Thursday, August 13, 2015, Florence, Alabama.

485. **SAMUEL JEFFERSON⁶ HAMMOND** (Elisha Galby⁵ Hammonds, James Jasper⁴ Hammonds, John Clemmons³ Hammonds, James² Hammonds, Joseph¹ Hammon)^{284, 286, 288, 1038, 1039} was born on 16 Feb 1918 in Lauderdale County, Alabama, USA^{286, 1038, 1039}. He died on 04 Jul 2010 in Lexington, Lauderdale County, Alabama, USA (Daughter Janes' home.^{1038, 1039}). He married **MONTEZ ROBERSON**. She was born on 23 Nov 1920 in Lexington, Lauderdale County, Alabama, USA¹⁰³⁹. She died on 21 Jul 2004 in Lexington, Lauderdale County, Alabama, USA¹⁰³⁹.
- Samuel Jefferson Hammond^{284, 286, 288, 1038, 1039} lived in Lexington, Lauderdale County, Alabama, USA in 1920 (Age: 1; Age: 1 11/12; Marital Status: Single; Relationship: Son²⁸⁴). He lived in Lexington, Lauderdale County, Alabama, USA in 1930 (Age: 12; Marital Status: Single; Relation to Head of House: Son²⁸⁶). He lived in Lexington, Lauderdale County, Alabama, USA in 1935²⁸⁸. He lived in Lexington, Lauderdale County, Alabama, USA on 01 Apr 1940 (Age: 27; Marital Status: Single; Relation to Head of House: Son²⁸⁸). Age At Death: (92) He was buried in Lexington, Lauderdale County, Alabama, USA¹⁰³⁹. Cemetery: (Barnett Cemetery) Find A Grave Memorial #: (35222009)



Age At Death: (83 years 7 months 28 days) She was buried in Lexington, Lauderdale County, Alabama, USA¹⁰³⁹. Cemetery: (Barnett Cemetery)

Samuel Jefferson Hammond and Montez Roberson had the following children:

- 1038 i. **BARBARA JANE⁷ HAMMOND**^{1740, 1741}. She married Bobby C. Smith on 14 Aug 1959 in Lexington, Dallas County, Alabama, USA¹⁷⁴¹.
Barbara Jane Hammond^{1740, 1741} lived in Killen, Lauderdale County, Alabama, USA in 1959¹⁷⁴⁰.
- 1039 ii. **JEFFREY LYNN HAMMOND**.

Generation 6

486. **LUTHER DALSON⁶ HAMMOND** (Lecil Van⁵ Hammonds, James Jasper⁴ Hammonds, John Clemmons³ Hammonds, James² Hammonds, Joseph¹ Hammon)^{1040, 1041, 1042, 1043, 1044, 1045} was born on 20 Aug 1920 in Lawrenceburg, Lawrence County, Tennessee, USA^{1040, 1041, 1044, 1045}. He died on 24 Mar 1998 in Lawrenceburg, Lawrence County, Tennessee, USA^{1040, 1041, 1044, 1045}. He married **GOLDIE ADAMS**. She was born about 1920 in California, USA. She died in Lawrenceburg, Lawrence County, Tennessee, USA.
Luther Dalson Hammond^{1040, 1041, 1042, 1043, 1044, 1045} lived in Lawrence County, Tennessee, USA in 1930 (Age: 9; Marital Status: Single; Relation to Head of House: Son¹⁰⁴³). He lived in Lawrence County, Tennessee, USA in 1935¹⁰⁴². He lived in Lawrence County, Tennessee, USA on 01 Apr 1940 (Age: 19; Marital Status: Single; Relation to Head of House: Son¹⁰⁴²). He lived in Tennessee, USA on 26 Oct 1942. He lived in Lawrenceburg, Lawrence County, Tennessee, USA in 1997. Age At Death: (77) He was buried in Ethridge, Lawrence County, Tennessee, USA¹⁰⁴⁵. Cemetery: (John Lay Cemetery) Find A Grave Memorial #: (41787542) He served in the military (PFC US Army - WWII).



CAUTION: (Undocumented)

Luther Dalson Hammond and Goldie Adams had the following children:

1040 i. **RENEE⁷ HAMMOND**. She married JOEL MOW.

1041 ii. **TRACY HAMMOND**.

487. **EDITH ALICE⁶ HAMMOND** (Lecil Van⁵ Hammonds, James Jasper⁴ Hammonds, John Clemmons³ Hammonds, James² Hammonds, Joseph¹ Hammon)^{1046, 1047, 1048, 1049, 1050} was born on 30 Apr 1927 in Lawrence County, Tennessee, USA^{1046, 1047, 1048, 1049, 1050}. She died on 09 Nov 2012 in Columbia, Maury County, Tennessee, USA¹⁰⁴⁹. She married Buford Nelson Allen on 14 Jul 1945 in Colbert County, Alabama, USA¹⁰⁴⁶. He was born on 09 May 1926 in Leoma, Lawrence County, Tennessee, USA^{1049, 1046, 1050}. He died on 07 Nov 2008 in Maury County, Tennessee, USA (Life Care of Columbia¹⁰⁴⁹).
Edith Alice Hammond^{1046, 1047, 1048, 1049, 1050} lived in Lawrence County, Tennessee, USA in 1930 (2 Age: 2; AttendedSchool: No; EnumerationDistrict: 0004; RegistrationDistrict: 4; Single MaritalStatus: Single; Daughter RelationToHead: Daughter¹⁰⁴⁸). She lived in Lawrence County, Tennessee, USA in 1935¹⁰⁴⁷. She lived in Lawrence County, Tennessee, USA in 1940 (StreetAddress: Lexington Borner Town Road; 12 Age: 12; AttendedSchool: Yes; EnumerationDistrict: 50-4B; GradeCompleted: Elementary school, 7th grade; LanguageSpoken: English; UsualOccupationCode: 7; Veteran: No; Single MaritalStatus: Single; Daughter RelationToHead: Daughter¹⁰⁴⁷). She lived in Romulus, Wayne County, Michigan, USA in 1950 (StreetAddress: Batavia; 22 Age: 22; ApartmentNumber: Hayer; EnumerationDistrict: 82-346; IsEmployed: No; LiveOnFarm: No; OccupationCategory: Keeping House; SeekingWork: No; ThreeOrMoreAcres: No; WorkedLastWeek: No; Wife RelationToHead: Wife; Married MaritalStatus: Married¹⁰⁵⁰). Age At Death: (85 years 6 months 10 days) She was buried in Columbia, Maury County, Tennessee, USA¹⁰⁴⁹. Cemetery: (Polk Memorial Gardens) Find A Grave Memorial #: (100513156)



Notes for Edith Alice Hammond:

From Find A Grave Memorial:

Edith Hammond Allen

BORN: April 30, 1927

DIED: November 9, 2012

Generation 6

LOCATION: Columbia, Tennessee

Edith Alice Hammond Allen, 85, homemaker and resident of Westwood Drive, died Friday, November 9, 2012 at NHC Columbia. Funeral services will be conducted Sunday at 3:00 p.m. at Oakes & Nichols with Wendell Robinson officiating. Burial will follow in Polk Memorial Gardens. The family will visit with friends Saturday from 4:00 to 7:00 p.m. at the funeral home. The family suggests memorials to Graymere Church of Christ, 1320 Trotwood Avenue, Columbia 38401 or Columbia Academy, 1171 Columbia Academy Circle, Columbia 38401. Notes of condolence may be extended at oakesandnichols.com. Born in Lawrence County, she was one of thirteen children of the late Luther Van Hammond and Mary Susan Shelton Hammond. Mrs. Allen loved the Lord and her family, was a long-time, faithful member of Graymere Church of Christ and active in the work of the church for many years. She married Buford Nelson Allen, well-known Columbia businessman, July 17, 1945. Their 63-year marriage ended with his death November 7, 2008. Survivors include her sons, **Gary (Joyce) Allen and Duane (Kay) Allen** of Columbia; grandchildren, Rachael (Drake) Stanfill of Franklin, Heather (Allen) Tetleton of Germantown, Lori (Steven) Nixon of Columbia, and Jared "Bubba" (Kristin) Allen of Franklin; seven great-grandchildren; sisters, Viola Butler of Leoma and Marie Voss of Columbia; and brother, Duell Hammond of Priceville, Alabama. Active pallbearers are Jared "Bubba" Allen, Steven Nixon, Drake Stanfill, Allen Tetleton, David Allen, and Randy Allen. Members of the Roger Riddle Sunday School Class at Graymere Church of Christ will serve as honorary pallbearers.

Buford Nelson Allen^{1046, 1049, 1050} lived in Romulus, Wayne County, Michigan, USA in 1950 (StreetAddress: Batavia; 23 Age: 23; Welder Occupation: Welder; ApartmentNumber: Hayer; ClassofWorker: Private; EnumerationDistrict: 82-346; Industry: Automobile Mfg; IsEmployed: Yes; LiveOnFarm: No; OccupationCategory: Other; SeekingWork: No; ThreeOrMoreAcres: No; WorkedLastWeek: No; Head RelationToHead: Head; Married MaritalStatus: Married¹⁰⁵⁰). Age At Death: (82 years 5 months 29 days) He was also known as Boots. He was buried in Columbia, Maury County, Tennessee, USA¹⁰⁴⁹.

Edith Alice Hammond and Buford Nelson Allen had the following children:

1042 i. GARY N ALLEN^{1050, 1742, 1743} was born on 24 Jun 1949 in Tennessee, USA^{1743, 1050, 1742}. He died on 21 Sep 2010^{1742, 1743}.

Gary N Allen^{1050, 1742, 1743} lived in Romulus, Wayne County, Michigan, USA in 1950 (StreetAddress: Batavia; 2 Age: 2; ApartmentNumber: Hayer; EnumerationDistrict: 82-346; LiveOnFarm: No; ThreeOrMoreAcres: No; Son RelationToHead: Son; Never Married MaritalStatus: Single¹⁰⁵⁰). He was buried on 24 Sep 2010 in Madison County, Tennessee, USA^{1742, 1743}. Age At Death: (61 years 2 months 28 days)

1043 ii. LIVING ALLEN¹⁰⁵⁰.

515. **JEWELL MAE⁶ HAMMOND** (John Henry⁵, John Calvin⁴ Hammonds, John Clemmons³ Hammonds, James² Hammonds, Joseph¹ Hammon)^{1051, 1052, 1053} was born on 03 Jan 1908 in Hopkins County, Texas, USA^{303, 1051, 1053}. She died on 07 May 1940 in Hopkins County, Texas, USA³⁰³. She married **RUBIE R STRACENER**. He was born on 11 Jan 1905 in Hill County, Texas, USA¹⁰⁵³. He died on 20 May 1991 in Gilmer, Upshur, Texas, USA. Jewell Mae Hammond^{1051, 1052, 1053} lived in Hopkins County, Texas, USA in 1910 (Age: 9; Marital Status: Single; Relation to Head of House: Daughter¹⁰⁵²). She lived in Hopkins County, Texas, USA in 1920 (Age: 12; Marital Status: Single; Relation to Head of House: Daughter¹⁰⁵¹). She lived in Hopkins County, Texas, USA in 1930 (Age: 22; Marital Status: Married; Relation to Head of House:



Generation 6

Wife¹⁰⁵³). Age At Death: (32) She was buried in Hopkins County, Texas, USA (Greenview³⁰³). Find A Grave Memorial #: (18966934)

Rubie R Stracener¹⁰⁵³ was employed as a Farmer in 1930¹⁰⁵³. He lived in Hopkins County, Texas, USA in 1930 (Age: 25; Marital Status: Married; Relation to Head of House: Head¹⁰⁵³). Age At Death: (86) He was buried in Upshur, Texas, USA. Cemetery: (Enon Cemetery) Jewell Mae Hammond and Rubie R Stracener had the following children:

1044 i. RUBIE VAUGHN STRACENER¹⁰⁵³ was born on 03 Aug 1925 in Sulphur Springs, Hopkins County, Texas, USA. He died on 18 Feb 2011 in Gilmer, Upshur, Texas, USA.

Rubie Vaughn Stracener¹⁰⁵³ lived in Hopkins County, Texas, USA in 1930 (Age: 4; Age: 4 3/12; Marital Status: Single; Relation to Head of House: Son¹⁰⁵³). He served in the military on 15 Feb 1945. Age At Death: (85) He was buried in Gilmer, Upshur, Texas, USA. Cemetery: (Sunset Memorial Park Cemetery)

1045 ii. OLETA MARIE STRACENER¹⁰⁵³ was born on 22 Apr 1927 in Hopkins County, Texas, USA¹⁰⁵³. She died on 15 Sep 2008 in Hopkins County, Texas, USA. Oleta Marie Stracener¹⁰⁵³ lived in Hopkins County, Texas, USA in 1930 (Age: 3; Age: 3 1/12; Marital Status: Single; Relation to Head of House: Daughter¹⁰⁵³). Age At Death: (81) She was buried in Hopkins County, Texas, USA. Cemetery: (Greenview Cemetery)

516. **AVERY EARNEST⁶ HAMMOND** (John Henry⁵, John Calvin⁴ Hammonds, John Clemmons³ Hammonds, James² Hammonds, Joseph¹ Hammon)^{1054, 303, 1055, 1056, 1057, 1058, 1059} was born on 15 Sep 1909 in Hopkins County, Texas, USA^{303, 1055, 1056, 1059}. He died on 26 Sep 1981 in Hopkins County, Texas, USA (Brashear^{303, 1055, 1056}). He married **LELA MAY ROSENBAUM**. She was born on 23 Jul 1910 in Texas, USA¹⁰⁵⁹. She died on 06 Feb 2004 in Hopkins County, Texas, USA.



Avery Earnest Hammond^{1054, 303, 1055, 1056, 1057, 1058, 1059} lived in Hopkins County, Texas, USA in 1910 (Age: 0; Age: 6/12; Marital Status: Single; Relation to Head of House: Son¹⁰⁵⁸). He lived in Hopkins County, Texas, USA in 1920 (Age: 10; Marital Status: Single; Relation to Head of House: Son¹⁰⁵⁷). He lived in Hopkins County, Texas, USA in 1930. He lived in Hopkins County, Texas, USA in 1935¹⁷⁴⁴. He lived in Hopkins County, Texas, USA on 01 Apr 1940 (Age: 30; Marital Status: Married; Relation to Head of House: Head¹⁷⁴⁴). He lived in Hopkins County, Texas, USA in 1950 (StreetAddress: Greenview Road; 40 Age: 40; Farmer Occupation: Farmer; AgriculturalQuestionnaireNumber: 20; ClassofWorker: Own Business; EnumerationDistrict: 112-38; HoursWorked: 72; Industry: Farm; LiveOnFarm: Yes; OccupationCategory: Working; Head RelationToHead: Head; Married MaritalStatus: Married¹⁰⁵⁹). Age At Death: (72 years 0 months 11 days) He was buried in Hopkins County, Texas, USA³⁰³. His cause of death was Carcinoma of the lungs.. Cemetery: (Greenview Cemetery) Find A Grave Memorial #: (18917383) He was employed as a Farmer & Minister. He was known by the title of Reverend.

Lela May Rosenbaum^{1055, 1054, 1745, 1059} lived in Hopkins County, Texas, USA in 1920. She lived in Hopkins County, Texas, USA in 1930. She lived in Hopkins County, Texas, USA in 1935¹⁷⁴⁵. She lived in Hopkins County, Texas, USA on 01 Apr 1940 (Age: 29; Marital Status: Married; Relation to Head of House: Wife¹⁷⁴⁵). She lived in Hopkins County, Texas, USA in 1950 (StreetAddress: Greenview Road; 39 Age: 39; Farm Helper Occupation: Farm Helper; ClassofWorker: Without Pay; EnumerationDistrict: 112-38; HoursWorked: 6; Industry: Farm; LiveOnFarm: Yes; OccupationCategory: Keeping House; WorkedLastWeek: Yes; Wife RelationToHead: Wife; Married MaritalStatus: Married¹⁰⁵⁹). Age At Death: (93 years 6 months 14 days) She was buried in Hopkins County, Texas, USA. Cemetery: (Greenview Cemetery)

Generation 6

Find A Grave Memorial #: (18917394)

Avery Earnest Hammond and Lela May Rosenbaum had the following children:

- +104 i. DONALD AVERY⁷ HAMMOND^{1746, 1747, 1748, 1749, 1750, 1751} was born on 22 Feb 1930 in Hopkins County, Texas, USA (Greenville^{1746, 1747, 1748, 1749, 1750}). He died on 12 Feb 2023 in Sulphur Springs, Hopkins County, Texas, USA¹⁷⁵⁰. He married Wynell Camp on 13 Aug 1948 in Hopkins County, Texas, USA¹⁷⁵¹. She was born on 18 Jan 1933 in Sulphur Springs, Hopkins County, Texas, USA¹⁷⁵⁰. She died on 06 Jan 2018 in Sulphur Springs, Hopkins County, Texas, USA¹⁷⁵⁰.
- +104 ii. HARACE ELDON HAMMOND^{1744, 1752, 1753, 1754, 1059} was born on 21 Aug 1933 in Hopkins County, Texas, USA^{1752, 1753, 1754, 1059}. He died on 24 Feb 2013 in Simms, Bowie County, Texas, USA^{1752, 1754}. He married VELMA LEMON.
- +104 iii. CHARLES EDWIN HAMMOND^{1755, 1059, 1756} was born on 21 Jul 1937 in Hopkins County, Texas, USA^{1756, 1744, 1059}. He died on 18 Feb 2019 in Fayetteville, Lincoln County, Tennessee, USA¹⁷⁵⁶. He married LIVING HARRED.
- 1049 iv. RAYMOND TRUETT HAMMOND^{1757, 1758, 1759, 1059} was born on 21 Oct 1940 in Sulphur Springs, Hopkins County, Texas, USA^{1757, 1758, 1759, 1059}. He died on 27 Mar 2006 in Rosebud, Falls County, Texas, USA¹⁷⁵⁷. He married Wanda Joyce Solomon on 01 Jul 1961¹⁷⁵⁹. She was born on 09 Nov 1950 in Anniston, Calhoun County, Alabama, USA¹⁷⁶⁰. She died on 22 Oct 2006¹⁷⁶⁰. Raymond Truett Hammond^{1757, 1758, 1759, 1059} lived in Hopkins County, Texas, USA in 1950 (StreetAddress: Greenville Road; 9 Age: 9; ApartmentNumber: Mright; EnumerationDistrict: 112-38; LiveOnFarm: Yes; Son RelationToHead: Son; Never Married MaritalStatus: Single¹⁰⁵⁹). Age At Death: (65 years 5 months 6 days) He was buried in Hopkins County, Texas, USA¹⁷⁵⁸. Cemetery: (Greenville Cemetery) Find A Grave Memorial #: (18917435)

518. **HENRY LEE⁶ HAMMOND** (John Henry⁵, John Calvin⁴ Hammonds, John Clemmons³ Hammonds, James² Hammonds, Joseph¹ Hammon)^{303, 304, 1068, 1069, 1070, 1071} was born on 14 Dec 1916 in Hopkins County, Texas, USA (Brashear^{1070, 303, 304, 1069}). He died on 20 Mar 1982 in Buna, Jasper County, Texas, USA^{303, 304, 1069}. He married Clovis Chrysteel Morehead on 19 May 1934 in Hopkins County, Texas, USA. She was born on 15 Jun 1917 in Hopkins County, Texas, USA. She died on 02 Oct 1995 in Jefferson County, Texas, USA. Henry Lee Hammond^{303, 304, 1068, 1069, 1070, 1071} lived in Hopkins County, Texas, USA in 1920 (Age: 3; Age: 3 1/12; Marital Status: Single; Relation to Head of House: Son¹⁰⁶⁸). He lived in Hopkins County, Texas, USA in 1930. Age At Death: (65) He was buried in Buna, Jasper County, Texas, USA³⁰³. His cause of death was Acute Myocardial Infarction. Find A Grave Memorial #: (44510581)



Clovis Chrysteel Morehead^{304, 1071} lived in Hopkins County, Texas, USA in 1920. She lived in Hopkins County, Texas, USA in 1930. She lived in Hemphill County, Texas, USA in 1993. Age At Death: (78) Find A Grave Memorial #: (44510597)

Henry Lee Hammond and Clovis Chrysteel Morehead had the following child:

- 1050 i. GARY LANE⁷ HAMMOND^{1071, 1761, 1762, 1763, 1764} was born on 01 Aug 1940 in Hopkins County, Texas, USA^{1071, 1761, 1762, 1763, 1764}. He died on 02 Nov 2004 in Buna, Jasper County, Texas, USA^{1071, 1761, 1762, 1763}. He married (1) ELSIE JUANITA GLENN on 24 Jan 1964¹⁷⁶⁴. She was born on 11 Sep 1941 in Newton County, Texas, USA. She died on 26 Mar 1991 in Harris County, Texas, USA. He married LIVING LANGSTON. Gary Lane Hammond^{1071, 1761, 1762, 1763, 1764} lived in Buna, Jasper County, Texas, USA in 1993. Age At Death: (64) He was buried in Buna, Jasper County,

Generation 6

Texas, USA^{1762, 1763}. Cemetery: (Antioch Cemetery)

534. **ROBERT TAYLOR⁶ HAMMONDS** (John Clemons⁵, Thomas Newton⁴, John Clemmons³, James², Joseph¹ Hammon)^{325, 326, 1077, 1078, 1079, 1080, 1081} was born on 23 Dec 1900 in Hopkins County, Texas, USA (Emblem^{1077, 1079, 1081}). He died on 30 Dec 1979 in Texas, USA^{1077, 1078, 1079, 1081}. He married Ruby Pearl Wilson on 20 Dec 1922. She was born on 11 Mar 1904 in Sulphur Springs, Hopkins County, Texas, USA^{1080, 1081}. She died on 12 Jun 1970 in Commerce, Hunt County, Texas, USA (Commerce Medical and Surgical Center¹⁰⁸¹). Robert Taylor Hammonds^{325, 326, 1077, 1078, 1079, 1080, 1081} lived in Hopkins County, Texas, USA in 1910 (Age: 8; Marital Status: Single; Relation to Head of House: Son³²⁵). He lived in Commerce, Hunt County, Texas, USA in 1920 (Age: 19; Marital Status: Single; Relation to Head of House: Son³²⁶). He lived in Hunt County, Texas, USA in 1935¹⁰⁸⁰. He lived in Hunt County, Texas, USA on 01 Apr 1940 (Age: 39; Marital Status: Married; Relation to Head of House: Head¹⁰⁸⁰). Age At Death: (79) He was buried in Commerce, Hunt County, Texas, USA¹⁰⁸¹. Cemetery: (Rosemound Cemetery) Find A Grave Memorial #: (27839933)



Ruby Pearl Wilson^{1080, 1081} lived in Hunt County, Texas, USA in 1930 (Marital Status: Married; Relation to Head of House: Wife. Family Occupation: Farming.). She lived in Hunt County, Texas, USA in 1935¹⁰⁸⁰. She lived in Hunt County, Texas, USA on 01 Apr 1940 (Age: 36; Marital Status: Married; Relation to Head of House: Wife¹⁰⁸⁰). Age At Death: (66) She was buried in Commerce, Hunt County, Texas, USA¹⁰⁸¹. Cemetery: (Rosemound Cemetery)

Robert Taylor Hammonds and Ruby Pearl Wilson had the following children:

- 1051 i. **ROBERT WAYNE⁷ HAMMONDS**¹⁰⁸⁰ was born on 19 Oct 1923 in Texas, USA. He died on 15 Apr 1944 in Anzio Beach, Nelliuna, Italy (WWII killed in action. Company G, 30th Inf., 3rd Division.). Robert Wayne Hammonds¹⁰⁸⁰ lived in Hunt County, Texas, USA in 1930 (Marital Status: Single; Relation to Head of House: Son. Family Occupation: Farming.). He lived in Hunt County, Texas, USA in 1935¹⁰⁸⁰. He lived in Hunt County, Texas, USA on 01 Apr 1940 (Age: 16; Marital Status: Single; Relation to Head of House: Son¹⁰⁸⁰). He served in the military on 12 Mar 1943 in Dallas County, Texas, USA (Enlistment Records WWII). Age At Death: (20 years 5 months 27 days) He was buried in Commerce, Hunt County, Texas, USA. Cemetery: (Rosemound Cemetery) He served in the military (WWII Company G, 30th Inf., 3rd Division. Rank of Staff Sargent.).
- 1052 ii. **LIVING HAMMONDS**¹⁰⁸⁰.
- 1053 iii. **ROY ODELL HAMMONDS** was born on 26 Jul 1926 in Texas, USA. He died on 18 Sep 1928 in Texas, USA. Age At Death: (2)
- 1054 iv. **FREDA MURL HAMMONDS**¹⁰⁸¹ was born on 09 Sep 1928 in Texas, USA¹⁰⁸¹. She died on 09 Sep 1928 in Texas, USA¹⁰⁸¹. Freda Murl Hammonds¹⁰⁸¹ was buried in Hunt County, Texas, USA¹⁰⁸¹. Cemetery: (Scatter Branch Cemetery)
- 1055 v. **TENA PEARL HAMMONDS** was born on 21 Aug 1929 in Texas, USA. She died on 21 Aug 1929 in Texas, USA.

Generation 6

538. **EVERETT CLEVE⁶ HAMMONDS** (John Clemons⁵, Thomas Newton⁴, John Clemmons³, James², Joseph¹ Hammon)^{323, 325, 326, 1090, 1091, 1092} was born on 18 Oct 1905 in Hopkins County, Texas, USA (Emblem^{323, 325, 326, 1090, 1091}). He died on 05 Oct 1987 in Burseson, Johnson, Texas, USA (Died at Haven Nursing Home.^{1090, 1091}). He married (1) **HAZEL ADA LOVELACE** on 04 Feb 1932 in Commerce, Hunt County, Texas, USA. She was born on 22 Nov 1916 in Hunt County, Texas, USA. She died on 27 Feb 1944 in Commerce, Hunt County, Texas, USA. He married (2) **BERTIE LEE CAIN SULLIVAN** on 24 Nov 1956. She was born on 16 Nov 1909 in Texas, USA. She died on 14 May 1960 in Texas, USA. He married **LOLA BARTO**. She was born on 18 Mar 1914 in Commerce, Hunt County, Texas, USA¹⁰⁹¹. She died on 09 Apr 1998 in Grand Prairie, Tarrant County, Texas, USA¹⁰⁹¹.



Everett Cleve Hammonds^{323, 325, 326, 1090, 1091, 1092} lived in Hopkins County, Texas, USA in 1910 (Age: 4; Marital Status: Single; Relation to Head of House: Son³²⁵). He lived in Commerce, Hunt County, Texas, USA in 1920 (Age: 14; Marital Status: Single; Relation to Head of House: Son³²⁶). He was employed as a Farm Laborer in 1930³²³. He lived in Hunt County, Texas, USA in 1930 (Age: 24; Marital Status: Single; Relation to Head of House: Son³²³). He lived in Hunt County, Texas, USA in 1935¹⁰⁹². He lived in Hunt County, Texas, USA on 01 Apr 1940 (Age: 33; Marital Status: Married; Relation to Head of House: Head¹⁰⁹²). Age At Death: (81) He was also known as Don. He was buried in Kennedale, Tarrant, Texas, USA¹⁰⁹¹. Cemetery: (Emerald Hills Memorial Park) Find A Grave Memorial #: (27840266)

Hazel Ada Lovelace lived in Hunt County, Texas, USA in 1935. She lived in Hunt County, Texas, USA in 1935¹⁰⁹². She lived in Hunt County, Texas, USA on 01 Apr 1940 (Age: 23; Marital Status: Married; Relation to Head of House: Wife¹⁰⁹²). She lived in Campbell, Hunt, Texas, USA on 01 Apr 1940 (Marital Status: Married; Relation to Head of House: Wife. Family Occupation: Farming.). Age At Death: (27) She was buried in Commerce, Hunt County, Texas, USA. Cemetery: (Rosemound Cemetery) Find A Grave Memorial #: (65392462)

Notes for Hazel Ada Lovelace:

She and Ruby Pearl (Wilson) Hammonds were half-sisters.

Everett Cleve Hammonds and Hazel Ada Lovelace had the following child:

1056 i. LIVING HAMMONDS^{1092, 1765}.

Age At Death: (50)

Age At Death: (84 years 0 months 22 days) She was buried in Fort Worth, Tarrant County, Texas, USA¹⁰⁹¹. CAUTION: (Undocumented) Cemetery: (Laurel Land Memorial Park: buried next to her first husband.) Find A Grave Memorial #: (74618883)

539. **JOHN CARLOS⁶ HAMMONDS** (John Clemons⁵, Thomas Newton⁴, John Clemmons³, James², Joseph¹ Hammon)^{325, 326, 1093, 1094, 1095, 1096, 1097, 1098, 1099} was born on 15 Dec 1907 in Hopkins County, Texas, USA (Emblem^{1096, 1093, 1095}). He died on 11 Apr 1986 in Fort Worth, Tarrant County, Texas, USA^{1093, 1094, 1096}. He married Mattie Margaret Peugh on 25 Sep 1932. She was born on 10 Mar 1915 in Wichita Falls, Wichita County, Texas, USA¹⁰⁹⁶. She died on 09 Apr 2007 in Fort Worth, Tarrant County, Texas, USA¹⁰⁹⁶.



John Carlos Hammonds^{325, 326, 1093, 1094, 1095, 1096, 1097, 1098, 1099} lived in Hopkins County, Texas, USA in 1910 (Age: 2; Marital Status: Single; Relation to Head of House: Son³²⁵). He lived in Commerce, Hunt County, Texas, USA in 1920 (Age: 12; Marital Status: Single; Relation to Head of House: Son³²⁶). He lived in Dill City, Kiowa, Oklahoma, USA in 1930. Age At Death: (78) He was buried in Fort Worth, Tarrant County, Texas, USA¹⁰⁹⁶. Cemetery: (Greenwood Memorial Park and Mausoleum) Find A Grave Memorial #: (27860408)

Generation 6

Mattie Margaret Peugh^{1097, 1098, 1099} lived in Wichita Falls, Wichita County, Texas, USA in 1920. She lived in Sulphur Springs, Hopkins County, Texas, USA in 1930. She lived in Hopkins County, Texas, USA in 1935. She lived in Hopkins County, Texas, USA on 01 Apr 1940 (Marital Status: Married; Relation to Head of House: Wife). Age At Death: (92) She was buried in Fort Worth, Tarrant County, Texas, USA¹⁰⁹⁶. Cemetery: (Greenwood Memorial Park and Mausoleum) Find A Grave Memorial #: (25377826)

John Carlos Hammonds and Mattie Margaret Peugh had the following children:

1057 i. BOBBY LEE⁷ HAMMONDS was born about 1935 in Texas, USA. He died in Feb 2014 in Columbus, Colorado, Texas, USA.
Bobby Lee Hammonds lived in Hopkins County, Texas, USA in 1935. He lived in Hopkins County, Texas, USA on 01 Apr 1940 (Marital Status: Single; Relation to Head of House: Son). Age At Death: (79)

1058 ii. LIVING HAMMONDS^{1766, 1097}.

1059 iii. LIVING HAMMONDS^{1098, 1767}.

1060 iv. LIVING HAMMONDS^{1099, 1768, 1769, 1770, 1771}. She married LIVING OREBAUGH.

1061 v. JANE HAMMONDS was born in Texas, USA.

1062 vi. PATRICIA HAMMONDS was born in Texas, USA.

540. **LILLIE EDITH⁶ HAMMONDS** (John Clemons⁵, Thomas Newton⁴, John Clemmons³, James², Joseph¹ Hammon)^{325, 326} was born on 25 May 1909 in Hopkins County, Texas, USA (Emblem^{325, 326}). She died on 13 Jul 1999 in Hurst, Tarrant, Texas, USA. She married (1) **JAMES LEWIS MOLDER** on 20 Dec 1927 in Farmersville, Collin, Texas, USA. He was born on 19 Feb 1908 in Mulberry, Crawford County, Arkansas, USA. He died on 27 Feb 1960 in Tarrant County, Texas, USA. She married (2) **MACON GEORGE WILKES II** on 24 Sep 1965 in Hurst, Tarrant, Texas, USA. He was born on 24 Sep 1900 in Grapevine, Tarrant, Texas, USA. He died on 26 Feb 1993 in Bedford, Tarrant, Texas, USA.



Lillie Edith Hammonds^{325, 326} lived in Hopkins County, Texas, USA in 1910 (Age: 0; Age: 10/12; Marital Status: Single; Relation to Head of House: Daughter³²⁵). She lived in Commerce, Hunt County, Texas, USA in 1920 (Age: 10; Marital Status: Single; Relation to Head of House: Daughter³²⁶). She was buried on 15 Jul 1999 in Colleyville, Tarrant County, Texas, USA. Age At Death: (90) Cemetery: (Blue Bonnet Hills)

James Lewis Molder lived in Vine Prairie, Crawford County, Arkansas, USA in 1910. He lived in Hunt County, Texas, USA in 1930. He was buried on 29 Feb 1960 in Colleyville, Tarrant County, Texas, USA. Age At Death: (52) Cemetery: (Blue Bonnet Hills) His height was 5 ft. 11 in..

Lillie Edith Hammonds and James Lewis Molder had the following children:

1063 i. JAMES HAROLD MOLDER was born on 17 Jan 1930 in Commerce, Hunt County, Texas, USA. He died on 19 Feb 1930 in Commerce, Hunt County, Texas, USA. Age At Death: (0 years 1 months 2 days) He was buried in Commerce, Hunt County, Texas, USA.

1064 ii. LOUIS ALTON MOLDER was born on 09 Feb 1935 in Fort Worth, Tarrant County, Texas, USA. He died on 11 Feb 1935 in Fort Worth, Tarrant County, Texas, USA. Age At Death: (2 days) He was buried in Fort Worth, Tarrant County, Texas, USA.

Generation 6

Macon George Wilkes II lived in Tarrant County, Texas, USA in 1910 (Age: 9; Marital Status: Single; Relation to Head of House: Son). He served in the military on 24 Oct 1942 in Lubbock County, Texas, USA (Age: 42). He was buried on 01 Mar 1993 in Colleyville, Tarrant County, Texas, USA. Age At Death: (92) Cemetery: (Blue Bonnet Hills)

541. **LENNA IONA⁶ HAMMONDS** (John Clemons⁵, Thomas Newton⁴, John Clemmons³, James², Joseph¹ Hammon)^{326, 1100, 1101} was born on 12 Dec 1910 in Hopkins County, Texas, USA (Emblem¹¹⁰¹). She died on 21 Aug 2000 in Commerce, Hunt County, Texas, USA. She married Oscar Bush Farmer on 30 Nov 1935. He was born on 12 Jul 1911 in Commerce, Hunt County, Texas, USA. He died on 06 Jan 1987 in Commerce, Hunt County, Texas, USA.
- Lenna Iona Hammonds^{326, 1100, 1101} lived in Commerce, Hunt County, Texas, USA in 1920 (Age: 9; Marital Status: Single; Relation to Head of House: Daughter³²⁶). She lived in Hunt County, Texas, USA in 1930 (Age: 19; Marital Status: Single; Relation to Head of House: Daughter¹¹⁰⁰). She lived in Odell, Wilbarger, Texas, USA on 06 Jul 1967. Age At Death: (89) She was buried in Commerce, Hunt County, Texas, USA. Cemetery: (Rosemound Cemetery)



Oscar Bush Farmer lived in Fannin County, Texas, USA in 1920 (Marital Status: Single; Relation to Head of House: Son. Family Occupation: Farming.). He lived in Commerce, Hunt County, Texas, USA in 1930 (Marital Status: Single; Relation to Head of House: Son. Occupation: Laborer.). He lived in Commerce, Hunt County, Texas, USA in 1935. He lived in Commerce, Hunt County, Texas, USA on 01 Apr 1940 (Marital Status: Married; Relation to Head of House: Head). Age At Death: (75 years 5 months 25 days) He was buried in Commerce, Hunt County, Texas, USA. Cemetery: (Rosemound Cemetery)

Notes for Oscar Bush Farmer:

Retired maintenance worker @ East Texas State University.

Lenna Iona Hammonds and Oscar Bush Farmer had the following child:

- 1065 i. **RAYMOND LEE FARMER** was born on 27 Jan 1938 in Texas, USA. He died on 21 Apr 1949 in Hunt County, Texas, USA.
- Raymond Lee Farmer lived in Commerce, Hunt County, Texas, USA on 01 Apr 1940 (Marital Status: Single; Relation to Head of House: Son). Age At Death: (11) He was buried in Commerce, Hunt County, Texas, USA. Cemetery: (Rosemound Cemetery)

542. **RALPH WARNER⁶ HAMMONDS** (John Clemons⁵, Thomas Newton⁴, John Clemmons³, James², Joseph¹ Hammon)^{323, 326, 1102, 1103, 1104, 1105} was born on 11 Sep 1913 in Hopkins County, Texas, USA (Emblem^{323, 326, 1102, 1103, 1104}). He died on 17 Jul 1990 in Dallas, Dallas County, Texas, USA^{1102, 1103, 1104, 1105}. He married Monnie Beatrice Edge on 13 May 1950 in Greenville, Hunt, Texas, USA. She was born on 13 Jun 1914 in San Augustine, San Augustine County, Texas, USA¹¹⁰⁴. She died on 06 Sep 1998 in Bonham, Fannin County, Texas, USA¹¹⁰⁴. Ralph Warner Hammonds^{323, 326, 1102, 1103, 1104, 1105} lived in Commerce, Hunt County, Texas, USA in 1920 (Age: 6; Marital Status: Single; Relation to Head of House: Son³²⁶). He lived in Hunt County, Texas, USA in 1930 (Age: 16; Marital Status: Single; Relation to Head of House: Son³²³). Age At Death: (76) He was buried in Commerce, Hunt County, Texas, USA¹¹⁰⁴. Cemetery: (Rosemound Cemetery) Find A Grave Memorial #: (27839885)



Age At Death: (84) She was buried in Commerce, Hunt County, Texas, USA¹¹⁰⁴. Cemetery: (Rosemound Cemetery) Find A Grave Memorial #: (30642785)

Ralph Warner Hammonds and Monnie Beatrice Edge had the following child:

- 1066 i. **JOY⁷ HAMMONDS**. She married JERRY OWENS.

Generation 6

543. **JAMES MARVIN⁶ HAMMONDS** (John Clemons⁵, Thomas Newton⁴, John Clemmons³, James², Joseph¹ Hammon)^{326, 328, 1106, 1107, 1108, 1109, 1110} was born on 03 Mar 1915 in Texas, USA^{328, 326, 1106, 1107, 1109, 1110}. He died on 21 Feb 2000 in Pickton, Hopkins, Texas, USA^{328, 1107, 1108, 1109}. He married Mamie Mae Holt on 15 Aug 1978 in Rockwall County, Texas, USA¹¹¹⁰. She was born on 12 Jan 1929^{1111, 1110}. She died on 22 Mar 2007 in Sulphur Springs, Hopkins County, Texas, USA¹¹¹¹.



James Marvin Hammonds^{326, 328, 1106, 1107, 1108, 1109, 1110} lived in Commerce, Hunt County, Texas, USA in 1920 (Age: 4; Age: 4 1/12; Marital Status: Single; Relation to Head of House: Son³²⁶). He lived in Hunt County, Texas, USA in 1930 (Age: 15; Marital Status: Single; Relation to Head of House: Son¹¹⁰⁶). He served in the military on 16 Oct 1941 (Enlistment: US Army¹¹⁰⁹). Military Discharge: 03 Nov 1945 Age At Death: (85) He was buried in Pine Forest, Hopkins, Texas, USA. Cemetery: (Pine Forest Cemetery) Find A Grave Memorial #: (27611643)

Age At Death: (78) Find A Grave Memorial #: (18571618)

James Marvin Hammonds and Mamie Mae Holt had the following children:

- +106 i. **JUDY MAE⁷ HAMMONDS**^{1772, 1773, 1774, 1775} was born on 22 Jul 1951 in Commerce, Hunt County, Texas, USA^{1772, 1773, 1774, 1775}. She died on 02 Jun 2011 in Sulphur Springs, Hopkins County, Texas, USA. She married LIVING LINDLEY. She married LIVING VAUGHN.

- 1068 ii. **JAMES ROBERT HAMMONDS** was born in 1956. He died in 1956.

- 1069 iii. **RITA HAMMONDS**. She married DUKE VAUGHN.

544. **MARY DALTON⁶ HAMMONDS** (John Clemons⁵, Thomas Newton⁴, John Clemmons³, James², Joseph¹ Hammon)^{323, 326, 1112, 1113} was born on 17 Aug 1916 in Hopkins County, Texas, USA (Emblem^{1114, 1112}). She died on 24 Jul 1971 in San Antonio, Bexar County, Texas, USA (Baptist Memorial Hospital^{1114, 1112}). She married James Frazier Williams on 24 Dec 1949 in Hugo, Choctaw County, Oklahoma, USA. He was born on 15 Nov 1916 in Hillsboro, Hill County, Texas, USA¹¹¹². He died on 26 Mar 1991 in Burnet, Burnet County, Texas, USA¹¹¹².



Mary Dalton Hammonds^{323, 326, 1112, 1113} lived in Commerce, Hunt County, Texas, USA in 1920 (Age: 3; Age: 3 9/12; Marital Status: Single; Relation to Head of House: Daughter³²⁶). She lived in Hunt County, Texas, USA in 1930 (Age: 13; Marital Status: Single; Relation to Head of House: Daughter). Age At Death: (54) She was buried in San Antonio, Bexar County, Texas, USA¹¹¹². Her cause of death was Medullary Failure (kidney). Cemetery: (San Fernando Cemetery #3: Plot: Section 5, Lot 770, Space E 1/2) Find A Grave Memorial #: (27888053)

James Frazier Williams^{1112, 1113} lived in Hunt County, Texas, USA in 1935. He lived in Hunt County, Texas, USA on 01 Apr 1940 (Marital Status: Married; Relation to Head of House: Head. Family Occupation: Farming.). Age At Death: (74) He was buried in San Antonio, Bexar County, Texas, USA¹¹¹². Cemetery: (San Fernando Cemetery #3) Find A Grave Memorial #: (43949512) Mary Dalton Hammonds and James Frazier Williams had the following children:

- 1070 i. **RUTH CHARLENE WILLIAMS**¹¹¹³ was born on 11 Sep 1938 in Commerce, Hunt County, Texas, USA¹¹¹³. She died on 27 Jan 2005¹¹¹³. Age At Death: (66)

- 1071 ii. **MARY ANN WILLIAMS**.

Generation 6

1072 iii. PATSY WILLIAMS.

.

1073 iv. HARRY WILLIAMS.

.

1074 v. JIMMY WILLIAMS.

.

545. **HAZEL NEWTON⁶ HAMMONDS** (John Clemons⁵, Thomas Newton⁴, John Clemmons³, James², Joseph¹ Hammon)^{323, 326, 1115, 1116, 1117, 1118, 1119, 1120, 1121} was born on 06 Jun 1918 in Commerce, Hunt County, Texas, USA^{323, 326, 1115, 1117, 1118, 1120, 1121}. He died on 17 Dec 1996 in Fort Worth, Tarrant County, Texas, USA^{1115, 1117, 1118, 1119, 1121}. He married Gladys Irene Nicholson on 24 Apr 1948. She was born on 02 Dec 1922 in Hopkins County, Texas, USA¹¹²¹. She died on 30 Sep 1998¹¹²¹.
Hazel Newton Hammonds^{323, 326, 1115, 1116, 1117, 1118, 1119, 1120, 1121} lived in Commerce, Hunt County, Texas, USA in 1920 (Age: 1; Age: 1 7/12; Marital Status: Single; Relation to Head of House: Daughter³²⁶). He lived in Hunt County, Texas, USA in 1930 (Age: 11; Marital Status: Single; Relation to Head of House: Son³²³). He lived in Hunt County, Texas, USA in 1935¹¹¹⁶. He lived in Hunt County, Texas, USA on 01 Apr 1940 (Age: 21; Marital Status: Single; Relation to Head of House: Brother¹¹¹⁶). He served in the military on 25 Nov 1940 (Age: 22, US Marine Corps¹¹¹⁷). Military Discharge: 26 Nov 1946 He lived in Fort Worth, Johnson, Texas, USA in 1992 (Age: 74¹¹²⁰). Age At Death: (78) He was buried in Fort Worth, Tarrant County, Texas, USA¹¹²¹. Cemetery: (Mount Olivet Cemetery: Plot: Garden of the Last Supper, Lot 68, Space 1) Find A Grave Memorial #: (120856674)



Age At Death: (75) She was buried in Fort Worth, Tarrant County, Texas, USA¹¹²¹. Cemetery: (Mount Olivet Cemetery) Find A Grave Memorial #: (44020578)
Hazel Newton Hammonds and Gladys Irene Nicholson had the following children:

1075 i. BYRON⁷ HAMMONDS.

.

1076 ii. DALE HAMMONDS.

.

1077 iii. HARRY WAYNE HAMMONDS.

.

1078 iv. LARRY HAMMONDS.

.

1079 v. ROBERT HAMMONDS.

.

1080 vi. KAREN HAMMONDS.

.

Generation 6

547. **JESSIE TRAVIS⁶ HAMMONDS** (John Clemons⁵, Thomas Newton⁴, John Clemmons³, James², Joseph¹ Hammon)^{1123, 1124, 1125, 1126, 1127, 1128, 1129} was born on 24 May 1921 in Commerce, Hunt County, Texas, USA^{1123, 1124, 1126, 1127, 1128, 1129}. He died on 27 Mar 1996 in Fort Worth, Tarrant County, Texas, USA^{1123, 1124, 1126, 1129}. He married **LAURA RUTH DUNCAN**. She was born on 16 Dec 1925¹¹²³. She died on 08 May 2005¹¹²³.



Jessie Travis Hammonds^{1123, 1124, 1125, 1126, 1127, 1128, 1129} lived in Hunt County, Texas, USA in 1930 (Age: 8; Marital Status: Single; Relation to Head of House: Son¹¹²⁵). He served in the military on 13 Aug 1942 in Dallas County, Texas, USA (Age: 21^{1128, 1129}). Military Discharge: 16 Jan 1946 (PVT US Army) He lived in Fort Worth, Tarrant County, Texas, USA in 1993 (Age: 72¹¹²⁷). Age At Death: (75) He was buried in Fort Worth, Tarrant County, Texas, USA¹¹²³. Cemetery: (Mount Olivet: Plot: Garden of the Last Supper Section) Find A Grave Memorial #: (27188861)

Age At Death: (79) She was buried in Fort Worth, Tarrant County, Texas, USA¹¹²³. Cemetery: (Mount Olivet Cemetery) Find A Grave Memorial #: (106830157)

Jessie Travis Hammonds and Laura Ruth Duncan had the following child:

1081 i. **ROGER⁷ HAMMONDS**.

548. **VADA ALICE⁶ HAMMONDS** (John Clemons⁵, Thomas Newton⁴, John Clemmons³, James², Joseph¹ Hammon)^{1130, 1131, 1132, 1133, 1134, 1135, 1136, 1137, 1138} was born on 19 Mar 1923 in Commerce, Hunt County, Texas, USA^{1130, 1131, 1132, 1133, 1139, 1138}. She died on 22 Jul 1996 in Granbury, Hood, Texas, USA^{1130, 1139, 1134, 1138}.



She married Randolph Macon Ingle on 13 Aug 1984 in Erath, Texas, USA^{1133, 1135}. He was born on 30 Jun 1926 in Halifax, Halifax, North Carolina, USA^{1133, 1135, 1138}. He died on 05 Jul 2010 in Granbury, Hood, Texas, USA¹¹³⁸.

Vada Alice Hammonds^{1130, 1131, 1132, 1133, 1134, 1135, 1136, 1137, 1138} lived in Hunt County, Texas, USA in 1930 (Age: 7; Marital Status: Single; Relation to Head of House: Daughter¹¹³¹). She lived in Commerce, Hunt County, Texas, USA in 1935¹¹³². She lived in Fort Worth, Tarrant County, Texas, USA on 01 Apr 1940 (Age: 17; Marital Status: Single; Relation to Head of House: Sister-in-law¹¹³²). She lived in Fort Worth, Tarrant County, Texas, USA in 1960¹¹³⁷. She lived in Fort Worth, Tarrant County, Texas, USA in 1969¹¹³⁶. Age At Death: (73) She was buried in Fort Worth, Tarrant County, Texas, USA¹¹³⁸. Cemetery: (Greenwood Memorial Park and Mausoleum) Find A Grave Memorial #: (27860666)

Randolph Macon Ingle^{1133, 1135, 1136, 1137, 1138} lived in Clinton, Laurens, South Carolina, USA in 1930 (Age: 3; Age: 3 9/12; Marital Status: Single; Relation to Head of House: Son). He lived in Cowpens, Spartanburg, South Carolina, USA in 1935. He lived in Gaston County, North Carolina, USA on 01 Apr 1940 (Age: 13; Marital Status: Single; Relation to Head of House: Son). He served in the military on 25 Sep 1946 in Fort Bragg, Cumberland County, North Carolina, USA. He lived in Fort Worth, Tarrant County, Texas, USA in 1958. He was employed as a City Fire Fighter in 1960¹¹³⁷. He lived in Fort Worth, Tarrant County, Texas, USA in 1960¹¹³⁷. He lived in Fort Worth, Tarrant County, Texas, USA in 1969¹¹³⁶. He lived in Granbury, Hood, Texas, USA in 1995. Age At Death: (84) He was buried in Fort Worth, Tarrant County, Texas, USA¹¹³⁸.

Randolph Macon Ingle and Vada Alice Hammonds were divorced on 18 Dec 1978 in Tarrant County, Texas, USA¹¹³⁵.

Vada Alice Hammonds and Randolph Macon Ingle had the following children:

1082 i. **JOHN INGLE**.

Generation 6

1083 ii. RENEE INGLE.

555. **WILLIE BEATRICE⁶ HAMMONDS** (James Madison⁵, Thomas Newton⁴, John Clemmons³, James², Joseph¹ Hammon)^{1140, 1141, 1142} was born on 22 Feb 1909 in Alabama, USA^{1140, 1143, 1141, 1144}. She died on 28 Apr 1998 in Florence, Lauderdale County, Alabama, USA^{1143, 1144}. She married David Luther Turpen on 21 Dec 1929 in Lawrence County, Tennessee, USA¹¹⁴². He was born on 09 Feb 1909 in Alabama, USA^{1141, 1144}. He died in Nov 1982 in Killen, Lauderdale County, Alabama, USA¹¹⁴⁴.



Willie Beatrice Hammonds^{1140, 1141, 1142} lived in Mitchell, Lauderdale County, Alabama, USA in 1910 (Marital Status: Single; Relation to Head of House: Daughter). She was employed as a Housekeeper in 1930¹¹⁴⁰. She lived in Oklahoma City, Oklahoma County, Oklahoma, USA in 1930 (Age: 21; Marital Status: Single; Relation to Head of House: Maid¹¹⁴⁰). She lived in Lawrence County, Tennessee, USA in 1935¹¹⁴¹. She lived in Lawrence County, Tennessee, USA on 01 Apr 1940 (Age: 31; Marital Status: Married; Relation to Head of House: Wife¹¹⁴¹). Age At Death: (89) She was buried in Lauderdale County, Alabama, USA (Grassy¹¹⁴⁴). Cemetery: (Grassy Memorial Cemetery) Find A Grave Memorial #: (37224108)

David Luther Turpen^{1144, 1141, 1142} lived in Mitchell, Lauderdale County, Alabama, USA in 1920 (Marital Status: Single; Relation to Head of House: Son). He lived in Lawrence County, Tennessee, USA in 1930 (Marital Status: Married; Relation to Head of House: Head). He lived in Lawrence County, Tennessee, USA in 1935¹¹⁴¹. He lived in Lawrence County, Tennessee, USA on 01 Apr 1940 (Age: 31; Marital Status: Married; Relation to Head of House: Head¹¹⁴¹). He was buried in Lauderdale County, Alabama, USA (Grassy¹¹⁴⁴). Cemetery: (Grassy Memorial Cemetery) Find A Grave Memorial #: (37224119)

Willie Beatrice Hammonds and David Luther Turpen had the following child:

- 1084 i. **MARILEE TURPEN¹¹⁴¹** was born on 11 Jan 1934 in Lauderdale County, Alabama, USA^{1144, 1141}. She died on 07 Feb 1999 in Lauderdale County, Alabama, USA¹¹⁴⁴.

Marilee Turpen¹¹⁴¹ lived in Lawrence County, Tennessee, USA in 1935¹¹⁴¹. She lived in Lawrence County, Tennessee, USA on 01 Apr 1940 (Age: 6; Marital Status: Single; Relation to Head of House: Daughter¹¹⁴¹). Age At Death: (65) She was buried in Lauderdale County, Alabama, USA (Grassy¹¹⁴⁴).

556. **RHODA VIENNA⁶ HAMMONDS** (James Madison⁵, Thomas Newton⁴, John Clemmons³, James², Joseph¹ Hammon)^{1145, 1146, 1147} was born on 14 Jan 1911 in Lauderdale County, Alabama, USA^{1145, 1148, 1146, 1147}. She died on 29 Dec 1992 in Athens, Limestone County, Alabama, USA^{1148, 1147}. She married William Edward Newton on 09 Oct 1926 in Lawrence County, Tennessee, USA. He was born on 29 Nov 1902 in Lawrence County, Tennessee, USA (Appleton¹¹⁴⁷). He died on 21 May 1978 in Lawrence County, Tennessee, USA (Bonnertown¹¹⁴⁷). Rhoda Vienna Hammonds^{1145, 1146, 1147} lived in Lawrence County, Tennessee, USA in 1930 (Age: 19; Marital Status: Married; Relation to Head of House: Wife¹¹⁴⁵). She lived in Lawrence County, Tennessee, USA in 1935¹¹⁴⁶. She lived in Lawrence County, Tennessee, USA on 01 Apr 1940 (Age: 29; Marital Status: Married; Relation to Head of House: Wife¹¹⁴⁶). Age At Death: (81) She was buried in Lawrence County, Tennessee, USA¹¹⁴⁷. Cemetery: (Bonnertown Cemetery) Find A Grave Memorial #: (113234935)



William Edward Newton^{1145, 1146, 1147} lived in Lawrence County, Tennessee, USA in 1910 (Marital Status: Single; Relation to Head of House: Son). He lived in Lawrence County,

Generation 6

Tennessee, USA in 1920 (Marital Status: Single; Relation to Head of House: Son). He was employed as a Farmer in 1930¹¹⁴⁵. He lived in Lawrence County, Tennessee, USA in 1930 (Marital Status: Married; Relation to Head of House: Head). He lived in Lawrence County, Tennessee, USA in 1930 (Age: 27; Marital Status: Married; Relation to Head of House: Head¹¹⁴⁵). He lived in Lawrence County, Tennessee, USA in 1935¹¹⁴⁶. He lived in Lawrence County, Tennessee, USA on 01 Apr 1940 (Age: 37; Marital Status: Married; Relation to Head of House: Head¹¹⁴⁶). He was buried in Lawrence County, Tennessee, USA (Bonnertown¹¹⁴⁷). Rhoda Vienna Hammonds and William Edward Newton had the following children:

1085 i. LIVING NEWTON^{1146, 1145}.

1086 ii. WILLIAM WESLEY NEWTON¹¹⁴⁶ was born on 20 Feb 1934 in Lawrence County, Tennessee, USA (Bonnertown¹¹⁴⁶). He died on 29 Nov 1979 in Nashville, Davidson County, Tennessee, USA.
William Wesley Newton¹¹⁴⁶ lived in Lawrence County, Tennessee, USA in 1935¹¹⁴⁶. He lived in Lawrence County, Tennessee, USA on 01 Apr 1940 (Age: 6; Marital Status: Single; Relation to Head of House: Son¹¹⁴⁶). Age At Death: (45)

1087 iii. GLEN EDWARD NEWTON was born on 24 Apr 1942 in Lawrence County, Tennessee, USA (Bonnertown). He died on 11 Jul 2014 in Monteagle, Grundy County, Tennessee, USA.
Age At Death: (72)

558. **NINA PEARL⁶ HAMMONDS** (James Madison⁵, Thomas Newton⁴, John Clemmons³, James², Joseph¹ Hammon)^{1152, 1153, 1154} was born on 07 Oct 1916 in Alabama, USA^{1155, 1152}. She died on 24 Dec 1954 in Lawrenceburg, Lawrence County, Tennessee, USA^{1155, 1152}. She married **WILLIAM ANDREW FOWLER JR.**. He was born on 27 Mar 1914 in Alabama, USA. He died on 25 Dec 1954 in Lawrenceburg, Lawrence County, Tennessee, USA.



Nina Pearl Hammonds^{1152, 1153, 1154} lived in Mitchell, Lauderdale County, Alabama, USA in 1930 (Age: 13; Marital Status: Single; Relation to Head of House: Daughter¹¹⁵⁴). She lived in Green Hill, Lauderdale County, Alabama, USA in 1935¹¹⁵³. She lived in Green Hill, Lauderdale County, Alabama, USA on 01 Apr 1940 (Age: 23; Marital Status: Single; Relation to Head of House: Lodger¹¹⁵³).
Age At Death: (38)

William Andrew Fowler Jr. lived in Green Hill, Lauderdale County, Alabama, USA in 1920. He lived in Lawrence County, Tennessee, USA in 1930. He lived in Lawrence County, Tennessee, USA on 01 Apr 1940. Age At Death: (40)

Nina Pearl Hammonds and William Andrew Fowler Jr. had the following children:

1088 i. WILLIAM FOWLER.

1089 ii. MARION PATRICIA FOWLER.

559. **WALLACE HARRISON⁶ HAMMOND** (James Madison⁵ Hammonds, Thomas Newton⁴ Hammonds, John Clemmons³ Hammonds, James² Hammonds, Joseph¹ Hammon)¹¹⁵⁶ was born on 13 Oct 1920 in Grassy, Lauderdale County, Alabama, USA¹¹⁵⁶. He died on 31 Jul 1965 in Benton, Saline County, Arkansas, USA¹¹⁵⁶. He married Irene Thorne on 19 Jul 1941. She was born on 11 Oct 1923. She died on 31 Jul 1965.



Wallace Harrison Hammond¹¹⁵⁶ lived in Mitchell, Lauderdale County, Alabama, USA in 1930. He lived in Mitchell, Lauderdale County, Alabama, USA on 01 Apr 1940. He lived in Lexington, Lauderdale County, Alabama, USA on 16 Feb 1942.

Generation 6

He lived in Lauderdale County, Alabama, USA on 26 Mar 1944. Age At Death: (44 years 9 months 18 days) He was buried in Grassy, Lauderdale County, Alabama, USA¹¹⁵⁶. Cemetery: (Grassy Memorial Cemetery) Find A Grave Memorial #: (37224148)

Age At Death: (41) She was buried in Lauderdale County, Alabama, USA (Grassy). Cemetery: (Grassy Memorial Cemetery) Find A Grave Memorial #: (37224137)

Wallace Harrison Hammond and Irene Thorne had the following child:

1090 i. FREDDIE MARK⁷ HAMMOND¹⁷⁷⁶ was born on 21 Jun 1951 in Lester, Limestone County, Alabama, USA¹⁷⁷⁶. He died on 31 Jul 1965 in Benton, Saline County, Arkansas, USA¹⁷⁷⁶.

Age At Death: (13) He was buried in Lauderdale County, Alabama, USA (Grassy). Cemetery: (Grassy Memorial Cemetery) Find A Grave Memorial #: (37224130)

561. **LOUISE CORINE⁶ HAMMONDS** (Thomas Cleveland⁵, Thomas Newton⁴, John Clemmons³, James², Joseph¹ Hammon)^{1158, 351, 352} was born on 29 Aug 1907 in Tarrant County, Texas, USA. She died on 22 Jan 1998. She married Hoyt Beamon Taylor Sr. on 25 May 1942 in Tarrant County, Texas, USA. He was born on 14 May 1909 in Hardeman County, Texas, USA. He died on 01 Nov 1981.



Louise Corine Hammonds^{1158, 351, 352} lived in Tarrant County, Texas, USA in 1910 (Age: 2; Marital Status: Single; Relation to Head of House: Daughter³⁵¹). She lived in Clay County, Texas, USA in 1920 (Age: 12; Marital Status: Single; Relation to Head of House: Daughter³⁵⁴). She lived in Clay County, Texas, USA in 1930 (Age: 22; Marital Status: Single; Relation to Head of House: Daughter³⁵²). She lived in Fort Worth, Tarrant County, Texas, USA in 1935¹¹⁵⁸. She lived in Fort Worth, Tarrant County, Texas, USA on 01 Apr 1940 (Age: 32; Marital Status: Single; Relation to Head of House: Lodger¹¹⁵⁸). Age At Death: (90 years 4 months 24 days) She was also known as Lessie. She was buried in Fort Worth, Tarrant County, Texas, USA. Cemetery: (Mt Olivet Cemetery)

Age At Death: (72) He was buried in Fort Worth, Tarrant County, Texas, USA. Cemetery: (Mt Olivet Cemetery)

Louise Corine Hammonds and Hoyt Beamon Taylor Sr. had the following child:

1091 i. LIVING TAYLOR JR..

563. **JACK JONATHAN⁶ HAMMONDS** (Thomas Cleveland⁵, Thomas Newton⁴, John Clemmons³, James², Joseph¹ Hammon)^{352, 354, 1172, 1173, 1174, 1175, 1176} was born on 02 Jul 1912 in Clay County, Texas, USA^{1172, 1174, 1176}. He died on 14 Mar 1989 in Wichita Falls, Wichita County, Texas, USA^{1172, 1173, 1176}. He married **MURIEL VASHTI BAILEY**. She was born on 03 Apr 1913 in Brown County, Texas, USA¹¹⁷⁵. She died on 02 Dec 1990 in Wichita Falls, Wichita County, Texas, USA. Jack Jonathan Hammonds^{352, 354, 1172, 1173, 1174, 1175, 1176} lived in Clay County, Texas, USA in 1920 (Age: 7; Marital Status: Single; Relation to Head of House: Son³⁵⁴). He was employed as a Farmer in 1930³⁵². He lived in Clay County, Texas, USA in 1930 (Age: 17; Marital Status: Single; Relation to Head of House: Son³⁵²). He lived in Clay County, Texas, USA in 1935¹¹⁷⁵. He lived in Clay County, Texas, USA on 01 Apr 1940 (Age: 27; Marital Status: Married; Relation to Head of House: Head¹¹⁷⁵). Age At Death: (76) He was buried in Henrietta, Clay County, Texas, USA¹¹⁷⁶. Cemetery: (Hope Cemetery) Find A Grave Memorial #: (94759229)



Muriel Vashti Bailey¹¹⁷⁵ lived in Blanket, Brown County, Texas, USA in 1920. She lived in Blanket, Brown County, Texas, USA in 1930. She lived in Blanket, Brown County, Texas, USA in

Generation 6

1935¹¹⁷⁵. She lived in Clay County, Texas, USA on 01 Apr 1940 (Age: 27; Marital Status: Married; Relation to Head of House: Wife¹¹⁷⁵). Age At Death: (77 years 7 months 29 days) She was buried in Henrietta, Clay County, Texas, USA. Cemetery: (Hope Cemetery) Jack Jonathan Hammonds and Muriel Vashti Bailey had the following children:

1092 i. LIVING HAMMONDS¹¹⁷⁵.

1093 ii. LIVING HAMMONDS¹¹⁷⁵.

603. **VERNA LEE NEWTON** (Mary Frances⁵ Hammond, Albert Monroe⁴ Hammond, John Clemmons³ Hammonds, James² Hammonds, Joseph¹ Hammon, James Thomas Newton) was born on 28 Mar 1905 in Lexington, Lauderdale County, Alabama, USA. She died on 09 Dec 1998 in Five Points, Lawrence County, Tennessee, USA. She married John Berry Morrison on 12 Dec 1925. He was born on 24 Jun 1893. He died on 05 Jul 1963.
Age At Death: (93) She was buried in Bonnertown, Lawrence, Tennessee, USA⁴. Cemetery: (Bonnertown Cemetery) Find A Grave Memorial #: (27664377⁴)

Notes for Verna Lee Newton:

OBITUARY

December 14, 1998 "Democrat-Union"

Lawrenceburg, Tennessee

Verna Lee Morrison, 93, of Five Points died on December 9, 1998 at her residence. She was a native of Lauderdale County, Alabama and the daughter of James Thomas and Mary Frances "Fannie" (Hammond) Newton. She was a homemaker. She was preceded in death by her husband, John Berry Morrison; her sisters, Cleora Fulks and Effie Gertrude Fulks; and her brother, Charles Edison Newton. She is survived by her daughters, Joy Box of Leoma and Wanda Newton of Lexington, Alabama; her son, Gentry Morrison of Bonnertown; her brothers, James Willard Newton of Bonnertown, Royce Franklin Newton of Leoma, and Hulon Newton and William Hubert Newton, both of Anderson, Alabama; her sisters, Dura Adell Mackey of Atlanta, Georgia, Edna Louise Shook of Rogersville, Alabama, and Jessie Emaline Harlan and Erma Lucille Newton, both of Florence, Alabama; seven grandchildren; and eleven great-grandchildren. Funeral services were conducted Friday at Loretto Memorial Chapel with Rev. Joel Newton and Rev. Billy Holloway officiating. Burial was in Bonnertown Cemetery. Source - Find-A-Grave Memorial # - 27664377

Age At Death: (70)

Verna Lee Newton and John Berry Morrison had the following children:

1127 i. ALFRED GENTRY MORRISON was born in 1927. He died in 2002.

. Age At Death: (75)

1128 ii. JOY MORRISON.

1129 iii. WANDA MORRISON.

605. **CLEORA NEWTON** (Mary Frances⁵ Hammond, Albert Monroe⁴ Hammond, John Clemmons³ Hammonds, James² Hammonds, Joseph¹ Hammon, James Thomas Newton) was born on 11 Jul 1911 in Lexington, Lauderdale County, Alabama, USA. She died on 23 Dec 1988 in Florence, Lauderdale County, Alabama, USA. She married **ERNEST FULKS**. He was born in 1907. He died in 1988.
Age At Death: (77) She was buried in Bonnertown, Lawrence, Tennessee, USA⁴. Cemetery: (Bonnertown Cemetery) Find A Grave Memorial #: (27664846⁴)



Age At Death: (81)

Cleora Newton and Ernest Fulks had the following children:

Generation 6

1130 i. ALTON FULKS.

.

1131 ii. GERALD FULKS.

.

1132 iii. W H FULKS.

.

1133 iv. DAVID FULKS.

.

1134 v. JERRY FULKS.

.

1135 vi. TROY FULKS.

.

1136 vii. J R FULKS.

.

1137 viii. EVELYN FULKS.

.

1138 ix. JEAN FULKS.

.

1139 x. MARGIE FULKS.

.

1140 xi. JANNA FULKS.

.

1141 xii. SUE FULKS.

.

1142 xiii. DIANE FULKS.

.

1143 xiv. KATHY FULKS.

.

606. **JESSIE EMALINE NEWTON** (Mary Frances⁵ Hammond, Albert Monroe⁴ Hammond, John Clemmons³ Hammonds, James² Hammonds, Joseph¹ Hammon, James Thomas Newton) was born on 07 Aug 1913 in Lexington, Lauderdale County, Alabama, USA. She died on 29 Nov 2004 in Florence, Lauderdale County, Alabama, USA. She married **ERNEST CARSON HARLAN**. He was born in 1913. He died in 1977.

Age At Death: (91) She was buried in Bonnertown, Lawrence, Tennessee, USA⁴.
Cemetery: (Bonnertown Cemetery) Find A Grave Memorial #: (27664769⁴)

Notes for Jessie Emaline Newton:

OBITUARY

December 1, 2004 "Florence Times Daily"

Florence, Alabama

Jessie Emaline Harlan, 91, of Anderson passed away on November 29, 2004 at Glenwood Convalescent Center after a brief illness. She was a native of



Generation 6

Lauderdale County. Funeral services will be held at 3 p.m. today at Loretto Memorial Chapel with Rev. Al Geise officiating. Burial will be in Bonnertown Cemetery. She was a homemaker. She was preceded in death by her husband, Ernest Carson Harlan. She is survived by her daughters, Joyce Cox and Betty Jo Mashburn, both of Lexington, and Faye Hanson of Muscle Shoals; her brothers, James Willard Newton of Bonnertown, Tennessee, Royce Franklin Newton of Leoma, Tennessee, and Hulon Newton of Anderson; her sisters, Dura Adell Mackey of Atlanta, Georgia and Edna Louise Shook of Rogersville; twelve grandchildren; twenty two great-grandchildren; and one great-great-granddaughter. Source - Find-A-Grave Memorial # - 27664769

Age At Death: (64)

Jessie Emaline Newton and Ernest Carson Harlan had the following children:

1144 i. JOYCE JACQUELIEN HARLAN was born on 15 Dec 1933. She died on 31 Jan 2010.
Age At Death: (76)

Notes for Joyce Jacquelién Harlan:

Half 6th cousin, 2x removed of Rodney R. Hammons: Nearest common relative - John Hammon, Sr. (b: 1685)

1145 ii. BETTY JO HARLAN.

1146 iii. FAYE HARLAN.

612. **HULON NEWTON** (Mary Frances⁵ Hammond, Albert Monroe⁴ Hammond, John Clemmons³ Hammonds, James² Hammonds, Joseph¹ Hammon, James Thomas Newton)^{1186, 484} was born on 05 Aug 1926¹¹⁸⁶. He married **OSCARENE HAMMOND**. She was born on 15 Jul 1928 in Lauderdale County, Alabama, USA^{1187, 484}. She died on 09 Mar 2015^{1186, 1187, 484}. Hulon Newton^{1186, 484} was buried in Grassy, Lauderdale County, Alabama, USA¹¹⁸⁶.

Notes for Hulon Newton:

Hulon Newton and Oscarene Hammond are 2nd cousins.

Oscarene Hammond^{1186, 1187, 484, 1418} lived in Lexington, Lauderdale County, Alabama, USA in 1930 (Age: 1; Age: 1 8/12; Marital Status: Single; Relation to Head of House: Niece¹⁴¹⁸). Age At Death: (86) She was buried in Grassy, Lauderdale County, Alabama, USA¹¹⁸⁶. Cemetery: (Grassy Memorial Cemetery) Find A Grave Memorial #: (114433140)

Notes for Oscarene Hammond:

Hulon Newton and Oscarene Hammond are 2nd cousins.

Hulon Newton and Oscarene Hammond had the following children:

1147 i. VICKIE NEWTON.

1148 ii. SHELIA NEWTON. She married MARK JOHNSON.

1149 iii. AMY NEWTON.

Notes for Amy Newton:

Half 6th cousin, 2x removed of Rodney R. Hammons: Nearest common relative - John Hammon, Sr. (b: 1685)

Generation 6



615. **BEULAH CLEO⁶ HAMMOND** (John Huston⁵, Albert Monroe⁴, John Clemmons³ Hammonds, James² Hammonds, Joseph¹ Hammon)^{1189, 1190, 1191, 1192, 1193, 374, 1194} was born on 16 Apr 1908 in Lexington, Lauderdale County, Alabama, USA^{1189, 1190, 1191, 1192, 1194}. She died on 22 Nov 1989 in Florence, Lauderdale County, Alabama, USA^{1189, 1191}. She married Burns Floyd Cottles on 16 Oct 1927 in Rogersville, Lauderdale County, Alabama, USA¹¹⁹³. He was born on 20 Mar 1907 in Alabama, USA^{1189, 1190, 1195, 1192, 1196, 1194}. He died on 12 Nov 1989¹¹⁹⁵. Beulah Cleo Hammond^{1189, 1190, 1191, 1192, 1193, 374, 1194} lived in Mitchell, Lauderdale County, Alabama, USA in 1920 (Age: 11; Marital Status: Single; Relation to Head of House: Daughter³⁷⁴). She lived in Mitchell, Lauderdale County, Alabama, USA in 1930 (Age: 22; Marital Status: Married; Relation to Head of House: Wife¹¹⁹²). She lived in Cross Roads, Lauderdale County, Alabama, USA in 1935¹¹⁹⁰. She lived in Cross Roads, Lauderdale County, Alabama, USA on 01 Apr 1940 (Age: 32; Marital Status: Married; Relation to Head of House: Wife¹¹⁹⁰). She lived in Cross Roads, Lauderdale County, Alabama, USA in 1950 (StreetAddress: Betty Highway; 41 Age: 41; ApartmentNumber: Gih; EnumerationDistrict: 39-12; Institution: -, Anthony; IsEmployed: No; LiveOnFarm: No; OccupationCategory: Keeping House; SeekingWork: No; ThreeOrMoreAcres: No; WorkedLastWeek: No; InstitutionType: -, Anthony; Wife RelationToHead: Wife; Married MaritalStatus: Married¹¹⁹⁴). Age At Death: (81 years 7 months 6 days) She was buried in Lauderdale County, Alabama, USA (Bluewater^{1189, 371}). Cemetery: (Gabriel Butler Cemetery) Find A Grave Memorial #: (126977961)

Notes for Beulah Cleo Hammond:

From Find A Grave Memorial:

OBITUARY

November 24, 1989 "Florence Times Daily"

Florence, Alabama

Funeral services for Beulah Cleo Cottles, 81, of Florence will be held at 2 p.m. Saturday at Elgin Crossroads Primitive Baptist Church with Rev. Tim Cunningham and Rev. Danny Holden officiating. Burial will be in Gabriel Butler Cemetery under the direction of Elkins East Chapel. She died on November 22, 1989 at her residence. She was a homemaker. Her husband, Burns Floyd "Dock" Cottles, died on November 12, 1989. She is survived by her son, Charles Kenneth Cottles of Florence; her daughter, Anna Richardson of Huntsville; her brother, Jessie Willard Hammond of Florence; her sisters, Clessie Montgomery of Florence, Eula Mae King of Bonnettown, Tennessee, and Flora Iona Tate of Rogersville; four grandchildren; and one great-grandchild.

Burns Floyd Cottles^{1189, 1190, 1195, 1192, 1193, 1196, 1194} lived in Cross Roads, Lauderdale County, Alabama, USA in 1920 (Age: 13; Marital Status: Single; Relation to Head of House: Son¹¹⁹⁶). He was employed as a Farmer in 1930¹¹⁹². He lived in Mitchell, Lauderdale County, Alabama, USA in 1930 (Age: 23; Marital Status: Married; Relation to Head of House: Head¹¹⁹²). He lived in Cross Roads, Lauderdale County, Alabama, USA in 1935¹¹⁹⁰. He lived in Cross Roads, Lauderdale County, Alabama, USA on 01 Apr 1940 (Age: 33; Marital Status: Married; Relation to Head of House: Head¹¹⁹⁰). He lived in Cross Roads, Lauderdale County, Alabama, USA in 1950 (StreetAddress: Betty Highway; 43 Age: 43; Slitter Operator Occupation: Slitter Operator; AgriculturalQuestionnaireNumber: 30; ApartmentNumber: Gih; ClassofWorker: Private; EnumerationDistrict: 39-12; HoursWorked: 40; Industry: Aluminium Factory Company; Institution: -, Anthony; LiveOnFarm: No; OccupationCategory: Working; ThreeOrMoreAcres: No; InstitutionType: -, Anthony; Head RelationToHead: Head; Married MaritalStatus: Married¹¹⁹⁴). Age At Death: (82 years 7 months 23 days) He was buried in Lauderdale County, Alabama, USA (Bluewater¹¹⁸⁹).

Beulah Cleo Hammond and Burns Floyd Cottles had the following child:

1150 i. LIVING COTTLE¹¹⁹².

Generation 6

617. **HERBERT LEROY⁶ HAMMOND** (John Huston⁵, Albert Monroe⁴, John Clemmons³ Hammonds, James² Hammonds, Joseph¹ Hammon)^{1198, 1199, 1200, 1201, 374, 1202} was born on 17 Mar 1912 in Lexington, Lauderdale County, Alabama, USA^{1198, 1200}. He died on 08 Jul 1965 in Nashville, Davidson County, Tennessee, USA^{1198, 1200}. He married **EULAR IDELL BILLS**. She was born on 11 May 1917 in Lauderdale County, Alabama, USA. She died on 30 Jun 2008 in Acworth, Cobb County, Georgia, USA¹¹⁹⁸.
Herbert Leroy Hammond^{1198, 1199, 1200, 1201, 374, 1202} lived in Mitchell, Lauderdale County, Alabama, USA in 1920 (Age: 7; Marital Status: Single; Relation to Head of House: Son³⁷⁴). He lived in Mitchell, Lauderdale County, Alabama, USA in 1935¹²⁰¹. He lived in Mitchell, Lauderdale County, Alabama, USA on 01 Apr 1940 (Age: 29; Marital Status: Married; Relation to Head of House: Head¹²⁰¹). Age At Death: (53) He was buried in Lauderdale County, Alabama, USA¹¹⁹⁸.



Eular Idell Bills^{1198, 1201, 1202} lived in Rogersville, Lauderdale County, Alabama, USA in 1920 (Marital Status: Single; Relation to Head of House: Daughter). She lived in Rogersville, Lauderdale County, Alabama, USA in 1930 (Marital Status: Single; Relation to Head of House: Daughter). She lived in Lawrence County, Tennessee, USA in 1935. She lived in Mitchell, Lauderdale County, Alabama, USA on 01 Apr 1940 (Age: 24; Marital Status: Married; Relation to Head of House: Wife¹²⁰¹). Age At Death: (91 years 1 months 19 days) She was buried in Acworth, Cobb County, Georgia, USA¹¹⁹⁸.
Herbert Leroy Hammond and Eular Idell Bills were divorced in Mar 1954 in Lauderdale County, Alabama, USA¹²⁰².

Herbert Leroy Hammond and Eular Idell Bills had the following children:

- 1151 i. **MARY CHRISTINE⁷ HAMMOND** was born on 18 Jul 1932 in Lauderdale County, Alabama, USA. She died on 24 Dec 2012 in Alabama, USA.
Age At Death: (80) She was buried in Center Star, Lauderdale County, Alabama, USA.
- +115 ii. **BOBBIE LEO HAMMOND**^{1777, 1778, 1779, 1780} was born on 19 Feb 1934 in Alabama, USA^{1777, 1778, 1779, 1780}. She died on 17 Mar 1996 in Sheffield, Colbert County, Alabama, USA^{1777, 1780}. She married **HERSHELL LAVAR BUTLER SR.** He was born on 14 Aug 1930 in Alabama, USA. He died on 24 Jul 2005 in Sheffield, Colbert County, Alabama, USA.
- +115 iii. **MILDRED ANNETTE HAMMOND**^{1198, 1781} was born on 05 Dec 1938 in Lauderdale County, Alabama, USA¹⁷⁸¹. She died on 22 Mar 1966 in Chicago, Cook County, Illinois, USA^{1198, 1781}. She married **TAYLOR WALLACE DAVIS SR.** He was born on 26 Mar 1936 in Alabama, USA¹⁷⁸². He died on 21 Jan 1990 in Nashville, Davidson County, Tennessee, USA.
- +115 iv. **MAMIE SUE HAMMOND**^{1783, 1784} was born on 06 Mar 1940 in Lauderdale County, Alabama, USA^{1783, 1784}. She died on 13 Dec 1999 in Acworth, Cobb County, Georgia, USA^{1783, 1784}. She married (1) **ARCENEUX** in 1965. She married (2) **STONEY HESTER** in 1971.

618. **LURA ELLA⁶ HAMMOND** (John Huston⁵, Albert Monroe⁴, John Clemmons³ Hammonds, James² Hammonds, Joseph¹ Hammon)^{371, 374, 1203, 378, 1204} was born on 15 Mar 1914 in Lexington, Lauderdale County, Alabama, USA^{371, 374, 1203, 378, 1204}. She died on 01 Jul 1989 in Florence, Lauderdale County, Alabama, USA (Eliza Coffee Memorial Hospital^{371, 1203, 378, 1204}). She married **George Kenjan King** on 08 Feb 1934 in Lauderdale County, Alabama, USA. He was born on 10 May 1913 in Lauderdale County, Alabama, USA¹²⁰⁴. He died on 11 Jul



Generation 6

2000¹²⁰⁴.

Lura Ella Hammond^{371, 374, 1203, 378, 1204} lived in Mitchell, Lauderdale County, Alabama, USA in 1920 (Age: 6; Marital Status: Single; Relation to Head of House: Daughter³⁷⁴). Age At Death: (75) She was buried in Lauderdale County, Alabama, USA^{371, 1204}. Cemetery: (Corum Cemetery) Find A Grave Memorial #: (127019794)

George Kenjan King¹²⁰⁴ lived in Lauderdale County, Alabama, USA in 1935. He lived in Cross Roads, Lauderdale County, Alabama, USA on 01 Apr 1940 (Age: 26; Marital Status: Married; Relation to Head of House: Head). Age At Death: (87) He was buried in Lauderdale County, Alabama, USA¹²⁰⁴. Find A Grave Memorial #: (48573046)

Notes for George Kenjan King:

There is only one source for Tennessee and Kenneth as children.

Lura Ella Hammond and George Kenjan King had the following children:

1155 i. TONNIS ONEAL KING was born on 06 Jan 1935 in Lauderdale County, Alabama, USA. He died on 06 Jan 1935.
Age At Death: (0)

1156 ii. KENNETH KING was born in Lauderdale County, Alabama, USA.

1157 iii. TENNESSEE KING was born in Lauderdale County, Alabama, USA.

619. **EULA MAE⁶ HAMMOND** (John Huston⁵, Albert Monroe⁴, John Clemmons³ Hammonds, James² Hammonds, Joseph¹ Hammon)^{1205, 1206, 1207, 1208, 371, 374, 375, 1209} was born on 24 Jun 1916 in Lexington, Lauderdale County, Alabama, USA^{1205, 1207, 1208, 375, 1209}. She died on 29 Oct 1998 in Decatur, Morgan County, Alabama, USA^{1205, 1207, 375}. She married Jim Clyde King on 06 May 1936 in Lauderdale County, Alabama, USA. He was born on 15 Mar 1910 in Lexington, Lauderdale County, Alabama, USA^{1205, 1208, 1210, 1209}. He died on 29 Oct 1989 in Columbia, Maury County, Tennessee, USA^{1205, 1210}.
Eula Mae Hammond^{1205, 1206, 1207, 1208, 371, 374, 375, 1209} lived in Mitchell, Lauderdale County, Alabama, USA in 1920 (Age: 3; Age: 3 6/12; Marital Status: Single; Relation to Head of House: Daughter¹²⁰⁶). She was employed as a Farm Laborer in 1930. She lived in Cross Roads, Lauderdale County, Alabama, USA in 1930. She lived in Lexington, Lauderdale County, Alabama, USA in 1935¹²⁰⁸. She lived in Lexington, Lauderdale County, Alabama, USA on 01 Apr 1940 (Age: 24; Marital Status: Married; Relation to Head of House: Wife¹²⁰⁸). She lived in Lawrence County, Tennessee, USA in 1950 (StreetAddress: Highway 98; 33 Age: 33; ApartmentNumber: Hon; AttendedSchool: Yes; EnumerationDistrict: 50-17; GradeCompleted: No; Income: none; IncomeOtherSources: none; LiveOnFarm: No; NumberOfChildrenBorn: 4; OccupationCategory: Keeping House; OtherIncomeSupplement: none; SchoolYearsCompleted: S8; SeekingWork: No; ThreeOrMoreAcres: No; WeeksWorked: 4; WorkedLastWeek: No; YearsSinceMaritalStatusChange: 16; SameHouse: Yes; Wife RelationToHead: Wife; Married MaritalStatus: Married¹²⁰⁹). Age At Death: (82 years 4 months 5 days) She was buried in Bonnertown, Lawrence, Tennessee, USA^{1205, 371}. Cemetery: (Bonnertown Cemetery) Find A Grave Memorial #: (126976749)

Notes for Eula Mae Hammond:

From Find A Grave Memorial:

OBITUARY

October 30, 1998 "Decatur Daily"

Decatur, Alabama



Generation 6

Funeral services for Eula Mae King, 82, of Decatur will be held at 11 a.m. Saturday at Loretto Memorial Chapel in Loretto, Tennessee with Rev. W. O. McCain officiating. Burial will be in Bonnertown Cemetery in Bonnertown, Tennessee. She died on October 29, 1998 in Decatur. She was born on June 24, 1916 in Lexington to John Houston and Virginia Viola (Corum) Hammond. She was a homemaker. She was the widow of Jimmie Clyde King. She is survived by her son, Dwight King of Columbia, Tennessee; her daughters, Martha Bosco of Michigan City, Indiana, Nell Fox of Lakeland, Florida, and Rebecca Echols of Decatur; her brother, Jessie Willard Hammond of Florence; her sisters, Clessie Montgomery of Florence and Flora Iona Tate of Rogersville; nine grandchildren; and fifteen great-grandchildren.

Jim Clyde King^{1205, 1208, 1210, 1209} lived in Lexington, Lauderdale County, Alabama, USA in 1935¹²⁰⁸. He lived in Lexington, Lauderdale County, Alabama, USA on 01 Apr 1940 (Age: 30; Marital Status: Married; Relation to Head of House: Head¹²⁰⁸). He lived in Lawrence County, Tennessee, USA in 1950 (StreetAddress: Highway 98; 39 Age: 39; Auto Mechanic Occupation: Auto Mechanic; AgriculturalQuestionnaireNumber: 1; ApartmentNumber: Wfd; ClassofWorker: Own Business; EnumerationDistrict: 50-17; HoursWorked: 50; Industry: Garage; LiveOnFarm: No; OccupationCategory: Working; ThreeOrMoreAcres: No; Head RelationToHead: Head; Married MaritalStatus: Married¹²⁰⁹). Age At Death: (79) He was buried in Bonnertown, Lawrence, Tennessee, USA¹²⁰⁵.

Eula Mae Hammond and Jim Clyde King had the following children:

1158 i. LIVING KING¹²⁰⁹.

.

1159 ii. LIVING KING¹²⁰⁹.

.

1160 iii. LIVING KING^{1209, 1208}.

.

1161 iv. LIVING KING^{1209, 1208}.

.

620. **FLORA IONA⁶ HAMMOND** (John Huston⁵, Albert Monroe⁴, John Clemmons³ Hammonds, James² Hammonds, Joseph¹ Hammon)^{1211, 1212, 1213, 1214, 1215, 374, 376, 1216, 1217} was born on 03 Feb 1919 in Lexington, Lauderdale County, Alabama, USA^{1211, 1212, 1214, 371, 376, 1216, 1217}. She died on 05 Jun 2001 in Rogersville, Lauderdale County, Alabama, USA^{1211, 1212, 376, 1217}. She married Jesse Everett Tate on 04 May 1940. He was born on 04 Nov 1918 in Lauderdale, Coosa County, Alabama, USA¹²¹⁶. He died on 13 Apr 1969 in Lauderdale County, Alabama, USA¹²¹¹.

Flora Iona Hammond^{1211, 1212, 1213, 1214, 1215, 374, 376, 1216, 1217} lived in Mitchell, Lauderdale County, Alabama, USA in 1920 (Age: 0; Age: 11/12; Marital Status: Single; Relation to Head of House: Daughter³⁷⁴). She was employed as a Unpaid Family Farm Laborer in 1930¹²¹⁴. She lived in Cross Roads, Lauderdale County, Alabama, USA in 1930 (Age: 11; Marital Status: Single; Relation to Head of House: Daughter¹²¹⁴). She lived in Cross Roads, Lauderdale County, Alabama, USA in 1935¹²¹⁵. She lived in Cross Roads, Lauderdale County, Alabama, USA on 01 Apr 1940 (Age: 20; Marital Status: Single; Relation to Head of House: Daughter¹²¹⁵). She lived in Cross Roads, Lauderdale County, Alabama, USA in 1950 (StreetAddress: Rogersville Road; 31 Age: 31; ApartmentNumber: Mf; EnumerationDistrict: 39-12; IsEmployed: No; LiveOnFarm: No; OccupationCategory: Keeping House; SeekingWork: No; ThreeOrMoreAcres: No; WorkedLastWeek: No; Wife RelationToHead: Wife; Married MaritalStatus: Married¹²¹⁶). Age At Death: (82 years 4 months 2 days) She was buried in



Generation 6

Toonersville, Lauderdale County, Alabama, USA^{1211, 371}. Cemetery: (Harvey Cemetery) Find A Grave Memorial #: (29457693)

Notes for Flora Iona Hammond:

From Find A Grave Memorial:

OBITUARY

June 8, 2001 "Florence Times Daily"

Florence, Alabama

Flora Iona Tate, 82, of Rogersville passed away on June 5, 2001 at her home. She was a native of Lauderdale County and a charter member of Whitehead Baptist Church. She was the wife of the late Jesse Everett Tate. Funeral services will be held at 11 a.m. today at Elkins East Chapel with Rev. Keith Hawk officiating. Burial will be in Harvey Cemetery. She is survived by her sons, Bob Tate and Jackie Tate, both Rogersville; her brother, Jessie Willard Hammond of Florence; her sister, Clessie Montgomery of Florence; three grandchildren; and four great-granddaughters

Jesse Everett Tate^{1211, 1216} lived in Cross Roads, Lauderdale County, Alabama, USA in 1950 (StreetAddress: Rogersville Road; 32 Age: 32; Metal Clerk Occupation: Metal Clerk; AgriculturalQuestionnaireNumber: 1k; ApartmentNumber: Mf; ClassofWorker: Private; EnumerationDistrict: 39-12; HoursWorked: 40; Industry: Aluminium Factory Company; LiveOnFarm: No; OccupationCategory: Working; ThreeOrMoreAcres: No; Head RelationToHead: Head; Married MaritalStatus: Married¹²¹⁶). Age At Death: (50 years 5 months 9 days) He was buried in Toonersville, Lauderdale County, Alabama, USA¹²¹¹. Flora Iona Hammond and Jesse Everett Tate had the following children:

1162 i. LIVING TATE¹²¹⁶.

1163 ii. LIVING TATE¹²¹⁶.

621. **CLESSIE ADREN⁶ HAMMOND** (John Huston⁵, Albert Monroe⁴, John Clemmons³ Hammonds, James² Hammonds, Joseph¹ Hammon)^{1218, 1219, 1220, 1221} was born on 03 Mar 1921 in Lauderdale County, Alabama, USA^{1218, 1219, 1220, 1222, 1221}. She died on 30 Apr 2017 in Lauderdale County, Alabama, USA. She married Arnold Oneal McCarley on 08 Oct 1936 in Florence, Lauderdale County, Alabama, USA. He was born on 13 Nov 1915 in Lauderdale County, Alabama, USA^{1218, 1222}. He died on 11 Nov 1968 in Lauderdale County, Alabama, USA¹²¹⁸. Clessie Adren Hammond^{1218, 1219, 1220, 1221} lived in Cross Roads, Lauderdale County, Alabama, USA in 1930 (StreetAddress: Lexington Road; 9 Age: 9; AttendedSchool: Yes; EnumerationDistrict: 0007; RegistrationDistrict: 0007; Single MaritalStatus: Single; Daughter RelationToHead: Daughter¹²²⁰). She lived in Cross Roads, Lauderdale County, Alabama, USA in 1935¹²²¹. She lived in Cross Roads, Lauderdale County, Alabama, USA in 1940 (StreetAddress: Whitesmill Road; 18 Age: 18; AttendedSchool: No; EmploymentCode: 5; EmploymentDetails: Home Housework; EmploymentHistory: No; EnumerationDistrict: 39-9; GradeCompleted: Elementary school, 5th grade; Income: 0; IncomeOtherSources: No; IsEmployed: No; PublicEmergencyWork: No; ResidenceFarmNineteenThirtyFive: Yes; SeekingWork: No; WeeksWorked: 0; Married MaritalStatus: Married; Wife RelationToHead: Wife¹²²¹). She lived in Rogersville, Lauderdale County, Alabama, USA in 1950 (StreetAddress: Whitehead Road; 28 Age: 28; ApartmentNumber: Meif; EnumerationDistrict: 39-7; Institution: -, Maria; InstitutionType: -, Mary; IsEmployed: No; LiveOnFarm: Yes; OccupationCategory: Unable to Work; SeekingWork: No; ThreeOrMoreAcres: Yes; WorkedLastWeek: No; InstitutionType: -, Joseph; Wife RelationToHead: Wife; Married MaritalStatus: Married¹²²²). She lived in Florence, Lauderdale County, Alabama, USA in 1997. She lived in Florence, Lauderdale County, Alabama, USA in 2002. She was buried on 03 May 2017 in Florence, Lauderdale County,



Generation 6

Alabama, USA^{1218, 1219}. Age At Death: (96 years 1 months 27 days) Cemetery: (Corum Cemetery) Find A Grave Memorial #: (63395546)

Arnold Oneal McCarley^{1218, 1222} lived in Rogersville, Lauderdale County, Alabama, USA in 1920 (Marital Status: Single; Relation to Head of House: Son). He lived in Cross Roads, Lauderdale County, Alabama, USA in 1930 (Marital Status: Single; Relation to Head of House: Son). He lived in Cross Roads, Lauderdale County, Alabama, USA in 1935. He lived in Cross Roads, Lauderdale County, Alabama, USA on 01 Apr 1940 (Marital Status: Married; Relation to Head of House: Hired Hand). He lived in Rogersville, Lauderdale County, Alabama, USA in 1950 (StreetAddress: Whitehead Road; 33 Age: 33; Farmer Occupation: Farmer; AgriculturalQuestionnaireNumber: 7; ApartmentNumber: Meif; ClassofWorker: Own Business; EnumerationDistrict: 39-7; HoursWorked: 32; Industry: Farm; Institution: -, Maria; InstitutionType: -, Mary; LiveOnFarm: Yes; OccupationCategory: Working; ThreeOrMoreAcres: Yes; WorkedLastWeek: Yes; InstitutionType: -, Joseph; Head RelationToHead: Head; Married MaritalStatus: Married¹²²²). Age At Death: (52 years 11 months 29 days) He was buried in Lauderdale County, Alabama, USA¹²¹⁸.

Clessie Adren Hammond and Arnold Oneal McCarley had the following children:

- 1164 i. WILLIAM EARL MCCARLEY was born on 08 Sep 1937 in Lauderdale County, Alabama, USA. He died on 30 Nov 1937 in Lauderdale County, Alabama, USA. Age At Death: (0 years 2 months 22 days) He was buried in Florence, Lauderdale County, Alabama, USA.
- 1165 ii. INFANT MCCARLEY¹⁷⁸⁵ was born on 15 Nov 1940 in Lauderdale County, Alabama, USA¹⁷⁸⁵. He died on 15 Nov 1940 in Lauderdale County, Alabama, USA¹⁷⁸⁵. Age At Death: (0) He was buried in Florence, Lauderdale County, Alabama, USA¹⁷⁸⁵.
- 1166 iii. NANCY ELOUISE MCCARLEY was born on 14 Oct 1942 in Florence, Lauderdale County, Alabama, USA. She died on 13 Jun 2005 in Lauderdale County, Alabama, USA.
Nancy Elouise McCarley was buried on 16 Jun 2005 in Florence, Lauderdale County, Alabama, USA. Age At Death: (62 years 7 months 30 days) She was also known as Weezie.
- 1167 iv. LIVING MCCARLEY¹²²².
- 1168 v. LIVING MCCARLEY^{1222, 1221}.

622. **JESSIE WILLARD⁶ HAMMOND** (John Huston⁵, Albert Monroe⁴, John Clemmons³ Hammonds, James² Hammonds, Joseph¹ Hammon)^{1223, 1224} was born on 03 Apr 1926 in Lexington, Lauderdale County, Alabama, USA^{1223, 1224}. He died on 09 Mar 2007 in Florence, Lauderdale County, Alabama, USA^{1223, 1224}. He married **GERTIE WRIGHT**. She was born on 13 Oct 1928 in Lauderdale County, Alabama, USA. She died on 11 Apr 2008 in Green Hill, Lauderdale County, Alabama, USA. He married **ANNETTE CUMMINGS**. She was born on 24 Jan 1936 in Alabama, USA¹²²³. She died on 16 Sep 2009 in Florence, Lauderdale County, Alabama, USA¹²²³.
Age At Death: (80) He was buried in Florence, Lauderdale County, Alabama, USA. Cemetery: (Canerday Cemetery) Find A Grave Memorial #: (27736322)



Age At Death: (79 years 5 months 29 days)

Age At Death: (73 years 7 months 23 days) She was buried in Florence, Lauderdale County, Alabama, USA¹²²³.

Jessie Willard Hammond and Annette Cummings had the following children:

Generation 6

- 1169 i. JOYSAN⁷ HAMMOND^{1223, 1786} was born on 27 Oct 1946 in Lauderdale County, Alabama, USA (Whitehead^{1223, 1786}). She died on 27 Oct 1946^{1223, 1786}. Joysan Hammond^{1223, 1786} was buried in Lexington, Lauderdale County, Alabama, USA^{1223, 1786}. Cemetery: (Barnett Cemetery)
- 1170 ii. JESSIE LEE HAMMOND^{1223, 1787, 1788} was born on 30 Apr 1952 in Lauderdale County, Alabama, USA^{1787, 1223, 1788}. He died on 04 Jan 1992^{1787, 1223, 1788}. Age At Death: (39) He was buried in Lexington, Lauderdale County, Alabama, USA¹²²³.

625. **ALVIE ROSCOE COTTRELL** (Minnie Mahnora⁵ Hammond, Albert Monroe⁴ Hammond, John Clemmons³ Hammonds, James² Hammonds, Joseph¹ Hammon, George Washington Cottrell)^{379, 382} was born on 05 Jul 1909 in Lexington, Lauderdale County, Alabama, USA³⁷⁹. He died on 25 Jan 1982 in Florence, Lauderdale County, Alabama, USA³⁷⁹. He married Nellie Idabell Hammond, daughter of Thomas Jefferson Hammond and Ellen Newton on 30 Dec 1931. She was born on 08 Mar 1916 in Lauderdale County, Alabama, USA. She died on 04 Feb 1995 in Rogersville, Lauderdale County, Alabama, USA. Alvie Roscoe Cottrell^{379, 382} was employed as a Farm Laborer in 1930³⁸². He lived in Mitchell, Lauderdale County, Alabama, USA in 1930 (Age: 20; Marital Status: Single; Relation to Head of House: Son³⁸²). Age At Death: (72 years 6 months 20 days) He was buried in Lexington, Lauderdale County, Alabama, USA³⁷⁹.



Notes for Alvie Roscoe Cottrell:

Nellie Idabell Hammond & Alvie Roscoe Cottrell were half 2nd cousins.

Nellie Idabell Hammond lived in Lexington, Lauderdale County, Alabama, USA in 1920 (Age: 3; Age: 3 4/12; Marital Status: Single; Relation to Head of House: Daughter). She lived in Lexington, Lauderdale County, Alabama, USA in 1930. Age At Death: (78) She was also known as Polly. She was buried in Lexington, Lauderdale County, Alabama, USA.

Notes for Nellie Idabell Hammond:

Nellie Idabell Hammond & Alvie Roscoe Cottrell were half 2nd cousins.

Alvie Roscoe Cottrell and Nellie Idabell Hammond had the following children:

- 1171 i. GLENN COTTRELL was born on 20 Nov 1932 in Anderson, Lauderdale County, Alabama, USA. He died on 26 Jul 2000 in Lexington, Lauderdale County, Alabama, USA. Age At Death: (67 years 8 months 6 days) He was buried in Lexington, Lauderdale County, Alabama, USA.

- 1172 ii. LIVING COTTRELL.

627. **LURA MAE COTTRELL** (Minnie Mahnora⁵ Hammond, Albert Monroe⁴ Hammond, John Clemmons³ Hammonds, James² Hammonds, Joseph¹ Hammon, George Washington Cottrell)^{379, 382} was born on 24 Apr 1915 in Anderson, Lauderdale County, Alabama, USA³⁷⁹. She died on 04 Mar 2010 in Lexington, Lauderdale County, Alabama, USA³⁷⁹. She married John Cecil Newton on 16 Feb 1933. He was born on 22 Dec 1907. He died on 01 Jun 1967. Lura Mae Cottrell^{379, 382} lived in Mitchell, Lauderdale County, Alabama, USA in 1930 (Age: 14; Marital Status: Single; Relation to Head of House: Daughter³⁸²). Age At Death: (94 years 10 months 8 days) She was buried in Lexington, Lauderdale County, Alabama, USA³⁷⁹.



Generation 6

Age At Death: (59)

Lura Mae Cottrell and John Cecil Newton had the following children:

1173 i. LIVING NEWTON. He married LIVING OWENS.

.

1174 ii. LIVING NEWTON.

.

1175 iii. JOHN TIMOTHY NEWTON was born on 01 Nov 1940. He died on 01 Nov 1940.

.

Age At Death: (0)

1176 iv. LIVING NEWTON.

.

630. **RUBY PEARL⁶ HAMMOND** (Albert Jefferson⁵, Albert Monroe⁴, John Clemmons³ Hammonds, James² Hammonds, Joseph¹ Hammon)^{383, 1227, 1228} was born on 29 Dec 1922 in Lexington, Lauderdale County, Alabama, USA^{383, 1227}. She died on 09 Feb 2011 in Lexington, Lauderdale County, Alabama, USA. She married (1) **MALCOLM WILLIAM DANLEY** on 12 Nov 1942 in Lexington, Lauderdale County, Alabama, USA. He was born on 30 Nov 1922 in Lexington, Lauderdale County, Alabama, USA. He died on 20 Dec 1997 in Florence, Lauderdale County, Alabama, USA. She married (2) **JAMES VILOUS MCCONNELL** on 02 Sep 1965. He was born on 10 Mar 1924 in Lexington, Lauderdale County, Alabama, USA. He died on 22 Jun 1995 in Lexington, Lauderdale County, Alabama, USA. She married (3) **CLARENCE LEONARD MOORE** on 12 Jun 1997 in Giles County, Tennessee, USA. He was born on 25 May 1924 in Lauderdale County, Alabama, USA. He died on 24 Apr 2001 in Tuscumbia, Colbert County, Alabama, USA. Ruby Pearl Hammond^{383, 1227, 1228} lived in Lexington, Lauderdale County, Alabama, USA in 1930 (Age: 7; Age: 7 8/12; Marital Status: Single; Relation to Head of House: Daughter¹²²⁸). She lived in Lexington, Lauderdale County, Alabama, USA on 01 Apr 1940 (Age: 17; Marital Status: Single; Relation to Head of House: Daughter¹²²⁷). Age At Death: (88 years 1 months 11 days) She was buried in Lexington, Lauderdale County, Alabama, USA³⁸³.



Malcolm William Danley served in the military on 24 Feb 1943 in Fort McClellan, Calhoun County, Alabama, USA. Age At Death: (75 years 0 months 20 days) He was buried in Lauderdale County, Alabama, USA.

Ruby Pearl Hammond and Malcolm William Danley had the following children:

+117 i. LIVING DANLEY. He married LIVING EPPLER.

7.

+117 ii. LIVING DANLEY¹⁷⁸⁹. She married ROGER D WEIGART. He was born on 28 Jun 1946. He died on 06 Oct 1979.

James Vilous McConnell lived in Mitchell, Lauderdale County, Alabama, USA in 1930 (Marital Status: Single; Relation to Head of House: Son). Age At Death: (71) He was buried in Lexington, Lauderdale County, Alabama, USA.

Ruby Pearl Hammond and James Vilous McConnell had the following child:

1179 i. LIVING MCCONNELL.

.

Age At Death: (76) He was buried in Lexington, Lauderdale County, Alabama, USA.

633. **JAMES REEDER⁶ HAMMOND** (Joseph Franklin⁵, Albert Monroe⁴, John Clemmons³ Hammonds, James² Hammonds, Joseph¹ Hammon)^{1236, 1237, 1238, 1239, 1240, 393} was born on 26 Nov 1925 in Lexington, Lauderdale County, Alabama, USA^{1240, 1236, 1237, 393}. He died on 20 Jul 2004 in Lexington, Lauderdale County, Alabama,



Generation 6

USA^{1240, 1236, 1237, 393}. He married Lona Alibee Cole on 21 Dec 1946. She was born on 10 May 1925 in Lauderdale County, Alabama, USA. She died on 09 Mar 2017 in Grassy, Lauderdale County, Alabama, USA.

James Reeder Hammond^{1236, 1237, 1238, 1239, 1240, 393} lived in Mitchell, Lauderdale County, Alabama, USA in 1930 (Age: 3; Age: 3 6/12; Marital Status: Single; Relation to Head of House: Son¹²³⁹). He lived in Mitchell, Lauderdale County, Alabama, USA in 1935¹²³⁸. He lived in Mitchell, Lauderdale County, Alabama, USA on 01 Apr 1940 (Age: 14; Marital Status: Single; Relation to Head of House: Son¹²³⁸). Age At Death: (78) He was buried in Grassy, Lauderdale County, Alabama, USA^{1240, 393}. Cemetery: (Grassy Memorial Cemetery) He served in the military (WWII Vet).

Lona Alibee Cole lived in Mitchell, Lauderdale County, Alabama, USA in 1930. She lived in Mitchell, Lauderdale County, Alabama, USA in 1935. She lived in Mitchell, Lauderdale County, Alabama, USA on 01 Apr 1940. Age At Death: (91 years 9 months 27 days) She was buried in Grassy, Lauderdale County, Alabama, USA.

James Reeder Hammond and Lona Alibee Cole had the following children:

1180 i. LIVING HAMMOND.

.

1181 ii. LIVING HAMMOND.

.

634. **EUNICE MAGNORA⁶ HAMMOND** (Joseph Franklin⁵, Albert Monroe⁴, John Clemmons³ Hammonds, James² Hammonds, Joseph¹ Hammon)^{1241, 391, 392, 1242, 393, 396} was born on 26 Mar 1927 in Lexington, Lauderdale County, Alabama, USA^{1241, 391, 392, 1242, 393, 396}. She died on 11 Jul 1992 in Florence, Lauderdale County, Alabama, USA^{1241, 1242, 393, 396}. She married Milton Lerly Shelton on 06 Jan 1946. He was born on 25 Mar 1926 in Lexington, Lauderdale County, Alabama, USA¹²⁴¹. He died on 02 Jul 1990 in Nashville, Davidson County, Tennessee, USA¹²⁴¹.



Eunice Magnora Hammond^{1241, 391, 392, 1242, 393, 396} lived in Mitchell, Lauderdale County, Alabama, USA in 1930 (Age: 3; Marital Status: Single; Relation to Head of House: Daughter³⁹²). She lived in Mitchell, Lauderdale County, Alabama, USA in 1935³⁹¹. She lived in Mitchell, Lauderdale County, Alabama, USA on 01 Apr 1940 (Age: 13; Marital Status: Single; Relation to Head of House: Daughter³⁹¹). Age At Death: (65 years 3 months 15 days) She was buried in Grassy, Lauderdale County, Alabama, USA^{1241, 393}. Cemetery: (Grassy Memorial Cemetery) Find A Grave Memorial #: (126591063)

Notes for Eunice Magnora Hammond:

From Find A Grave Memorial:

OBITUARY

July 13, 1992 "Florence Times Daily"

Florence, Alabama

Funeral services for Eunice Magnora Shelton, 65, of Lexington will be held at 10 a.m. Tuesday at Loretto Memorial Chapel with Rev. Charles Kretzer and Rev. Carl Long officiating. Burial will be in Grassy Cemetery. She died on July 11, 1992 at Eliza Coffee Memorial Hospital. A homemaker, she was born on March 26, 1927 in Lexington to Joseph Franklin and Tishie Mae (Cole) Hammond. She was preceded in death by her father and her husband, Milton Leroy Shelton. She is survived by her sons, James Shelton and Roger Shelton, both of Lexington; her daughter, Joan Cox of Killen; her mother, Tishie Hammond of Anderson; her brothers, Charles Morris Hammond of Anderson, James Reeder Hammond of Lexington, and Lelton Alvord Hammond of Killen; and five grandchildren.

Age At Death: (64 years 3 months 7 days) He was buried in Grassy, Lauderdale County,

Generation 6

Alabama, USA¹²⁴¹.

Eunice Magnora Hammond and Milton Lerly Shelton had the following children:

+118 i. LIVING SHELTON. He married LIVING SLAYTON.

2.

+118 ii. LIVING SHELTON. She married LIVING COX.

3.

1184 iii. LIVING SHELTON. He married LIVING WRIGHT.

.

635. **CHARLES MORRIS⁶ HAMMOND** (Joseph Franklin⁵, Albert Monroe⁴, John Clemmons³ Hammonds, James² Hammonds, Joseph¹ Hammon)^{393, 1243, 1244, 1245} was born on 02 Feb 1929 in Lexington, Lauderdale County, Alabama, USA^{393, 1243, 1244, 1245}. He died on 08 Sep 2001 in Florence, Lauderdale County, Alabama, USA³⁹³. He married Myra Othell Corum on 22 Dec 1955. She was born on 02 Jan 1935 in Mitchell, Lauderdale County, Alabama, USA. She died on 08 Dec 1991. Charles Morris Hammond^{393, 1243, 1244, 1245} lived in Mitchell, Lauderdale County, Alabama, USA in 1930 (StreetAddress: No Name; 1 Age: 1; 1 3/12 Age: 1 3/12; AttendedSchool: No; EnumerationDistrict: 0002; RegistrationDistrict: 0002; Single MaritalStatus: Single; Son RelationToHead: Son¹²⁴³). He lived in Mitchell, Lauderdale County, Alabama, USA in 1935¹²⁴⁴. He lived in Mitchell, Lauderdale County, Alabama, USA in 1940 (StreetAddress: Betty Anne Highway; 11 Age: 11; AttendedSchool: Yes; EnumerationDistrict: 39-2; GradeCompleted: Elementary school, 3rd grade; Single MaritalStatus: Single; Son RelationToHead: Son¹²⁴⁴). He lived in Anderson, Lauderdale County, Alabama, USA in 1947 (18 Age: 18; Self RelationToHead: Head; Mother RelationToHead: Mother¹²⁴⁵). He served in the military on 06 Feb 1947 (Occupation: Jf Hammond; Complexion: Ruddy; EyeColor: Blue; HairColor: Blonde; Height: 5 9; Weight: 182¹²⁴⁵). Age At Death: (72 years 7 months 6 days) He was buried in Grassy, Lauderdale County, Alabama, USA³⁹³. Cemetery: (Grassy Memorial Cemetery) Find A Grave Memorial #: (126632442)



Notes for Charles Morris Hammond:

From Find A Grave Memorial:

OBITUARY

September 9, 2001 "Florence Times Daily"

Florence, Alabama

Charles Morris Hammond, 72, of Anderson died on September 8, 2001 at Eliza Coffee Memorial Hospital. He was a native of Lauderdale County and a retired farmer. Funeral services will be held at 3 p.m. Monday at Loretto Memorial Chapel with Rev. Tony Boles officiating. Burial will be in Grassy Cemetery. He was preceded in death by his parents, Joseph Franklin and Tishie Mae (Cole) Hammond; his wife, Myra Othell (Corum) Hammond; and his sister, Eunice Magnora Shelton. He is survived by his son, Lance Hammond of Anderson; his daughters, Jill Murphy of Florence and Karon Welch of Halifax, Virginia; his brothers, James Reeder Hammond of Lexington and Lelton Alvord Hammond of Killen; and six grandchildren.

Myra Othell Corum lived in Mitchell, Lauderdale County, Alabama, USA in 1935. She lived in Mitchell, Lauderdale County, Alabama, USA on 01 Apr 1940. She was buried in Lauderdale County, Alabama, USA (Grassy).

Charles Morris Hammond and Myra Othell Corum had the following children:

+118 i. LIVING HAMMOND. She married LIVING WELCH.

5.

1186 ii. LIVING HAMMOND^{1790, 1791}. He married LIVING KENNAMER.

Generation 6

1187 iii. LIVING HAMMOND^{1792, 1793}. She married LIVING MURPHY.

637. **ORA AGNES HOWARD** (Mosie Mabel⁵ Hammond, Albert Monroe⁴ Hammond, John Clemmons³ Hammonds, James² Hammonds, Joseph¹ Hammon, Ezra Zack Howard)³⁹⁹ was born on 04 Dec 1923 in Lauderdale County, Alabama, USA. She died on 18 Feb 2016 in Alabama, USA. She married Reeder Franklin Cottrell on 21 Dec 1941. He was born on 18 Dec 1923 in Alabama, USA. He died on 17 Aug 1974 in Alabama, USA.



Ora Agnes Howard³⁹⁹ lived in Lexington, Lauderdale County, Alabama, USA in 1930 (Age: 6; Age: 6 4/12; Marital Status: Single; Relation to Head of House: Daughter³⁹⁹). She was buried in Lauderdale County, Alabama, USA (Grassy).

Reeder Franklin Cottrell lived in Anderson, Lauderdale County, Alabama, USA in 1942. He served in the military on 11 May 1943 in Fort McClellan, Calhoun County, Alabama, USA. Age At Death: (50 years 7 months 30 days) He was buried in Lauderdale County, Alabama, USA (Grassy).

Ora Agnes Howard and Reeder Franklin Cottrell had the following children:

- 1188 i. JERRY FRANKLIN COTTRELL¹⁷⁹⁴ was born on 07 Mar 1943 in Lauderdale County, Alabama, USA¹⁷⁹⁴. He died on 02 Apr 1968 in Vietnam¹⁷⁹⁴. He married NANCY HAMNER.
Age At Death: (25 years 0 months 26 days) He was buried in Lauderdale County, Alabama, USA (Grassy¹⁷⁹⁴). He served in the military (Vietnam Veteran).

1189 ii. LIVING COTTRELL.

638. **EDITH PAULINE HOWARD** (Mosie Mabel⁵ Hammond, Albert Monroe⁴ Hammond, John Clemmons³ Hammonds, James² Hammonds, Joseph¹ Hammon, Ezra Zack Howard)^{397, 399} was born on 15 Nov 1925 in Lexington, Lauderdale County, Alabama, USA³⁹⁷. She died on 05 Nov 2012 in Florence, Lauderdale County, Alabama, USA³⁹⁷. She married Kenneth Eugene Cottrell on 05 Aug 1946. He was born on 01 Jun 1928 in Anderson, Lauderdale County, Alabama, USA. He died on 05 Jun 1998 in Florence, Lauderdale County, Alabama, USA.



Edith Pauline Howard^{397, 399} lived in Lexington, Lauderdale County, Alabama, USA in 1930 (Age: 4; Age: 4 5/12; Marital Status: Single; Relation to Head of House: Daughter³⁹⁹). Age At Death: (86 years 11 months 21 days) She was buried in Lexington, Lauderdale County, Alabama, USA³⁹⁷.

Kenneth Eugene Cottrell lived in Lexington, Lauderdale County, Alabama, USA in 1930. He lived in Lexington, Lauderdale County, Alabama, USA in 1935. He lived in Lexington, Lauderdale County, Alabama, USA in 1940. He lived in Anderson, Lauderdale County, Alabama, USA in 1946. Age At Death: (70 years 0 months 4 days) He was buried in Lexington, Lauderdale County, Alabama, USA.

Edith Pauline Howard and Kenneth Eugene Cottrell had the following children:

- 1190 i. LIVING COTTRELL.

1191 ii. LIVING COTTRELL.

Generation 6



639. **LYDIA ELLOWEE HOWARD** (Mosie Mabell⁵ Hammond, Albert Monroe⁴ Hammond, John Clemmons³ Hammonds, James² Hammonds, Joseph¹ Hammon, Ezra Zack Howard)^{397, 399} was born on 23 Dec 1928 in Lexington, Lauderdale County, Alabama, USA³⁹⁷. She died on 04 Nov 1985 in Florence, Lauderdale County, Alabama, USA³⁹⁷. She married **LIVING GARNER**.
Lydia Ellowee Howard^{397, 399} lived in Lexington, Lauderdale County, Alabama, USA in 1930 (Age: 1; Age: 1 6/12; Marital Status: Single; Relation to Head of House: Daughter³⁹⁹). Age At Death: (56) She was buried in Lexington, Lauderdale County, Alabama, USA³⁹⁷.

Lydia Ellowee Howard and Living Garner had the following children:

- 1192 i. LIVING GARNER.
.
1193 ii. LIVING GARNER. He married LIVING MCMEANS.
.

641. **EZRA ONEAL HOWARD** (Mosie Mabell⁵ Hammond, Albert Monroe⁴ Hammond, John Clemmons³ Hammonds, James² Hammonds, Joseph¹ Hammon, Ezra Zack Howard)³⁹⁷ was born on 03 Dec 1934³⁹⁷. He died on 19 Jul 1979 in Florence, Lauderdale County, Alabama, USA³⁹⁷. He married **EDITH FAYE BURNS**. She was born on 14 Dec 1935 in Alabama, USA. She died on 24 Apr 2018 in Lauderdale County, Alabama, USA (Elgin).
Age At Death: (44) He was buried in Lexington, Lauderdale County, Alabama, USA³⁹⁷.

Edith Faye Burns lived in Center Star, Lauderdale County, Alabama, USA on 01 Apr 1940. She lived in Lexington, Lauderdale County, Alabama, USA in 1996. Age At Death: (82 years 4 months 10 days) She was buried in Lexington, Lauderdale County, Alabama, USA.

Ezra ONeal Howard and Edith Faye Burns had the following children:

- 1194 i. STEPHEN O'NEAL HOWARD was born on 15 Oct 1957 in Lauderdale County, Alabama, USA. He died on 03 Jul 1960 in Lexington, Lauderdale County, Alabama, USA.
Age At Death: (2 years 8 months 18 days) He was buried in Lexington, Lauderdale County, Alabama, USA.
.
1195 ii. PHILLIP ZACHARY HOWARD was born on 02 Aug 1959 in Lauderdale County, Alabama, USA. He died on 24 Apr 1993 in Lexington, Lauderdale County, Alabama, USA.
Age At Death: (33 years 8 months 22 days) He was buried in Lexington, Lauderdale County, Alabama, USA.
.
1196 iii. LIVING HOWARD.
.

642. **LOWELL THOMAS HOWARD** (Mosie Mabell⁵ Hammond, Albert Monroe⁴ Hammond, John Clemmons³ Hammonds, James² Hammonds, Joseph¹ Hammon, Ezra Zack Howard)³⁹⁷ was born on 17 Jul 1936 in Lexington, Lauderdale County, Alabama, USA³⁹⁷. He died on 16 Nov 1979 in Florence, Lauderdale County, Alabama, USA³⁹⁷. He married **LIVING POLK**.
Age At Death: (43) He was buried in Lexington, Lauderdale County, Alabama, USA³⁹⁷.

Lowell Thomas Howard and Living Polk had the following children:

- 1197 i. LIVING HOWARD.
.
1198 ii. LIVING HOWARD.
.

Generation 6

643. **LIVING HOWARD** (Mosie Mabel⁵ Hammond, Albert Monroe⁴ Hammond, John Clemmons³ Hammonds, James² Hammonds, Joseph¹ Hammon, Ezra Zack Howard). She married **LIVING HOENIG**.

Living Howard and Living Hoenig had the following child:

1199 i. **LIVING HOENIG**.

650. **JESSE HORACE⁶ HAMMOND** (Albert Moses⁵, Jesse Winfield⁴, John Clemmons³ Hammonds, James² Hammonds, Joseph¹ Hammon)^{401, 1254, 1255, 1256, 1257, 409, 1258} was born on 01 Oct 1912 in Lauderdale County, Alabama, USA^{401, 1254, 409, 1258}. He died on 03 Feb 1979 in Harriman, Roane County, Tennessee, USA^{401, 1254}. He married Florene Isbell on 03 Feb 1939. She was born on 04 Feb 1924 in Alabama, USA^{1257, 1258}. She died on 28 Feb 2005 in Knoxville, Knox County, Tennessee, USA.



Jesse Horace Hammond^{401, 1254, 1255, 1256, 1257, 409, 1258} lived in Mitchell, Lauderdale County, Alabama, USA in 1920 (Age: 7; Marital Status: Single; Relation to Head of House: Son¹²⁵⁵). He lived in Mitchell, Lauderdale County, Alabama, USA in 1930 (StreetAddress: Springfield Road; 17 Age: 17; AbleToSpeakEnglish: Yes; AttendedSchool: Yes; CanReadWrite: Yes; ClassofWorker: Unpaid worker, member of the family; EnumerationDistrict: 0002; IsEmployed: Yes; RegistrationDistrict: 0002; Single MaritalStatus: Single; Son RelationToHead: Son; Farm laborer Occupation: Farm laborer⁴⁰⁹). He lived in Mitchell, Lauderdale County, Alabama, USA on 01 Apr 1940 (Age: 27; Marital Status: Married; Relation to Head of House: Head¹²⁵⁷). He lived in Harriman, Roane County, Tennessee, USA in 1950 (StreetAddress: Davis Circle; 37 Age: 37; Chemical Operator Occupation: Chemical Operator; ApartmentNumber: Dntight; ClassofWorker: Private; EnumerationDistrict: 73-10A; HoursWorked: 40; Industry: Chemical Plant; LiveOnFarm: No; OccupationCategory: Working; ThreeOrMoreAcres: No; Head RelationToHead: Head; Married MaritalStatus: Married¹²⁵⁸). Age At Death: (66 years 4 months 2 days) He was buried in Rockwood, Roane County, Tennessee, USA⁴⁰¹.

Florene Isbell^{1257, 1258} lived in Mitchell, Lauderdale County, Alabama, USA in 1930 (Age: 6; Marital Status: Single; Relation to Head of House: Daughter). She lived in Lauderdale County, Alabama, USA in 1935¹²⁵⁷. She lived in Mitchell, Lauderdale County, Alabama, USA on 01 Apr 1940 (Age: 16; Marital Status: Married; Relation to Head of House: Wife¹²⁵⁷). She lived in Harriman, Roane County, Tennessee, USA in 1950 (StreetAddress: Davis Circle; 26 Age: 26; ApartmentNumber: Dntight; EnumerationDistrict: 73-10A; IsEmployed: No; LiveOnFarm: No; OccupationCategory: Keeping House; SeekingWork: No; ThreeOrMoreAcres: No; WorkedLastWeek: No; Wife RelationToHead: Wife; Married MaritalStatus: Married¹²⁵⁸). Age At Death: (81 years 0 months 24 days) She was buried in Rockwood, Roane County, Tennessee, USA.

Jesse Horace Hammond and Florene Isbell had the following children:

1200 i. **LIVING HAMMOND**^{1257, 1258}.

1201 ii. **VICKY CLEO HAMMOND** was born on 12 Jul 1942 in Waterloo, Lauderdale County, Alabama, USA. He died on 24 Oct 2002 in Nashville, Davidson County, Tennessee, USA.
Age At Death: (60)

1202 iii. **TIMOTHY HAMMOND**.

Generation 6

1203 iv. PALLIS HAMMOND.

.

653. **MAMIE SUSAN⁶ HAMMOND** (Albert Moses⁵, Jesse Winfield⁴, John Clemmons³ Hammonds, James² Hammonds, Joseph¹ Hammon)^{1265, 1266, 1267, 408} was born on 07 Apr 1922 in Lauderdale County, Alabama, USA (Whitehead^{401, 1265, 1266, 408}). She died on 18 Jan 2011 in Lauderdale County, Alabama, USA^{401, 1266}. She married Herman Menton White on 26 Dec 1942 in Lawrence County, Tennessee, USA¹²⁶⁷. He was born on 24 Oct 1921 in Lauderdale County, Alabama, USA. He died on 19 Jan 1999 in Lauderdale County, Alabama, USA. Mamie Susan Hammond^{1265, 1266, 1267, 408} lived in Mitchell, Lauderdale County, Alabama, USA in 1930 (StreetAddress: Springfield Road; 8 Age: 8; AttendedSchool: Yes; EnumerationDistrict: 0002; RegistrationDistrict: 0002; Single MaritalStatus: Single; Daughter RelationToHead: Daughter⁴⁰⁹). She lived in Mitchell, Lauderdale County, Alabama, USA in 1935⁴⁰⁸. She lived in Mitchell, Lauderdale County, Alabama, USA in 1940 (StreetAddress: Springfield Road; 18 Age: 18; AttendedSchool: Yes; EmploymentCode: 6; EmploymentDetails: School; EmploymentHistory: No; EnumerationDistrict: 39-2; GradeCompleted: Elementary school, 8th grade; Income: 0; IncomeOtherSources: No; IsEmployed: No; PublicEmergencyWork: No; SeekingWork: No; WeeksWorked: 0; Single MaritalStatus: Single; Daughter RelationToHead: Daughter⁴⁰⁸). She lived in Mitchell, Lauderdale County, Alabama, USA on 01 Apr 1940 (Age: 18; Marital Status: Single; Relation to Head of House: Daughter¹⁷⁹⁵). Age At Death: (88 years 9 months 11 days) She was also known as Susie. She was buried in Lexington, Lauderdale County, Alabama, USA (Obituary found on Find A Grave.⁴⁰¹). Cemetery: (Mount Pleasant Cemetery) Find A Grave Memorial #: (64390146)



Age At Death: (77)

Mamie Susan Hammond and Herman Menton White had the following children:

1204 i. PAT WHITE.

.

1205 ii. EVA WHITE.

.

1206 iii. JANICE WHITE.

.

1207 iv. LINDA WHITE.

.

672. **JEFFERSON EUGENE⁶ HAMMOND** (Jesse Walton⁵, Jesse Winfield⁴, John Clemmons³ Hammonds, James² Hammonds, Joseph¹ Hammon)^{425, 1269, 1270, 423, 1271, 1272} was born on 23 Feb 1919 in Rogersville, Lauderdale County, Alabama, USA^{425, 1269, 1270, 423, 1271}. He died on 21 Jun 2009 in Walterboro, Colleton, South Carolina, USA^{425, 1269, 1270}. He married **DATHENE WHITE**. She was born in 1924. She died in 2000. Jefferson Eugene Hammond^{425, 1269, 1270, 423, 1271, 1272} lived in Rogersville, Lauderdale County, Alabama, USA in 1920 (Age: 0; Age: 11/12; Marital Status: Single; Relation to Head of House: Son¹²⁷²). He was employed as a Farm Laborer in 1930⁴²³. He lived in Cross Roads, Lauderdale County, Alabama, USA in 1930 (Age: 11; Marital Status: Single; Relation to Head of House: Son⁴²³). He served in the military on 11 Dec 1940 in Atlanta, Fulton County, Georgia, USA (Fort McPherson, PVT, Infantry, Age: 21¹²⁷¹). Age At Death: (90) He was buried in Florence, Lauderdale County, Alabama, USA⁴²⁵. Cemetery: (Tri-Cities Memorial



Generation 6

Gardens) Find A Grave Memorial #: (38617427)

Notes for Jefferson Eugene Hammond:

OBITUARY

June 23, 2009 "Post and Courier"

Charleston, South Carolina

Jefferson Eugene Hammond, 90, of Walterboro died on June 21, 2009 at Veteran's Victory House in Walterboro. Funeral services will be held in Florence, Alabama at a later date with burial there in Tri-Cities Memorial Gardens. He was born on February 23, 1919 in Rogersville, Alabama, a son of Jesse Walton and Tera Josephine (Flanagan) Hammond. He was a retired warehouse supervisor and an Army veteran of World War II. He was preceded in death by his wife, Dathene (White) Hammond; his parents; his brothers, Amos Commodore Hammond and Berl Adolph Hammond; and his sisters, Earline Velera Smith, Edna Mae Bunch, Lura Yvonne Gibson, and Sarah Still. He is survived by his son, Randall Hammond of Ypsilanti, Michigan; his daughter, Judy Shelton of Walterboro; his sister, Joicy Murphy of Florence, Alabama; four grandchildren; and four great-grandchildren.

Age At Death: (70)

Jefferson Eugene Hammond and Dathene White had the following children:

1208 i. JUDY⁷ HAMMOND.

.

1209 ii. RANDY HAMMOND.

.

673. **AMOS COMMODORE⁶ HAMMOND** (Jesse Walton⁵, Jesse Winfield⁴, John Clemmons³ Hammonds, James² Hammonds, Joseph¹ Hammon)^{425, 1273, 1274, 1275, 1276, 1277, 1278} was born on 29 Nov 1920 in Rogersville, Lauderdale County, Alabama, USA^{425, 424, 1274, 1275, 1276, 1277, 1278}. He died on 10 Mar 1979 in Muscle Shoals, Colbert County, Alabama, USA^{425, 424, 1274, 1275}. He married **ARVELLA KING**. She was born on 16 Jan 1924 in Rogersville, Lauderdale County, Alabama, USA^{1279, 1275, 1278}. She died on 15 Nov 2006 in Florence, Lauderdale County, Alabama, USA^{1279, 1275}.



Amos Commodore Hammond^{425, 1273, 1274, 1275, 1276, 1277, 1278} lived in Cross Roads, Lauderdale County, Alabama, USA in 1930 (Age: 9; Marital Status: Single; Relation to Head of House: Son¹²⁷³). He lived in Cross Roads, Lauderdale County, Alabama, USA in 1935¹²⁷⁶. He lived in Cross Roads, Lauderdale County, Alabama, USA in 1940 (StreetAddress: Side Road Anderson Whitehean Road; Age: 19; Occupation: Laborer; AttendedSchool: No; ClassofWorker: Unpaid family worker; EmploymentCode: 1; EmploymentDetails: No; EmploymentHistory: No; EnumerationDistrict: 39-8; GradeCompleted: Elementary school, 8th grade; HoursWorked: 50; Income: 0; IncomeOtherSources: No; Industry: Farm; IsEmployed: Yes; PublicEmergencyWork: No; SeekingWork: No; WeeksWorked: 52; MaritalStatus: Single; RelationToHead: Son¹²⁷⁶). He lived in Rogersville, Lauderdale County, Alabama, USA in 1942 (Age: 22; RelationToHead: Self; RelationToHead: Father¹²⁷⁷). He lived in Cross Roads, Lauderdale County, Alabama, USA in 1950 (StreetAddress: Rogersville Road; 29 Age: 29; Stencil Metal Occupation: Stencil Metal; ApartmentNumber: Oadefh; EnumerationDistrict: 39-12; HoursWorked: 40; Industry: Aluminum Factory Company; LiveOnFarm: No; OccupationCategory: Working; ThreeOrMoreAcres: No; Head RelationToHead: Head; Married MaritalStatus: Married¹²⁷⁸). Age At Death: (58 years 3 months 10 days) He was buried in Florence, Lauderdale County, Alabama, USA^{425, 1275}. Cemetery: (Tri Cities Memorial Gardens) Find A Grave Memorial #: (127027083)

Notes for Amos Commodore Hammond:

Generation 6

March 11, 1979 "Florence Tri-Cities Daily"

Florence, Alabama

Amos Commodore Hammond, 57, of Florence died Saturday morning in an accident on River Road near Muscle Shoals. Funeral services will be held at 2 p.m. Monday at Florence Boulevard Church of Christ with Rev. James Bridges officiating. Burial will follow in Tri-Cities Memorial Gardens under the direction of Spry Funeral Home. He was a lifelong resident of Lauderdale County and was employed in the shipping division for Reynolds Metals Company. He is survived by her wife, Arvella (King) Hammond; his daughter, Reba Ann Hammond of Atlanta, Georgia; his son, Michael Hammond of Florence; his sisters, Earline Velera Smith and Joicy Murphy, both of Florence, Edna Mae Bunch of Athens, Lura Yvonne Gibson of Hazel, Kentucky, and Sarah Garner of Huntsville; his brothers, Berl Adolph Hammond and Jefferson Eugene Hammond, both of Rogersville; and one grandchild.

Arvella King^{1279, 1275, 1278} lived in Cross Roads, Lauderdale County, Alabama, USA in 1950 (StreetAddress: Rogersville Road; 26 Age: 26; ApartmentNumber: Oadeff; EnumerationDistrict: 39-12; IsEmployed: No; LiveOnFarm: No; OccupationCategory: Keeping House; SeekingWork: No; ThreeOrMoreAcres: No; WorkedLastWeek: No; Wife RelationToHead: Wife; Married MaritalStatus: Married¹²⁷⁸). Age At Death: (82) She was buried in Florence, Lauderdale County, Alabama, USA¹²⁷⁵. Cemetery: (Tri Cities Memorial Gardens) Find A Grave Memorial #: (55774772)

Amos Commodore Hammond and Arvella King had the following children:

1210 i. LIVING HAMMOND¹²⁷⁸.

1211 ii. MICHAEL HAMMOND was born on 31 Jan 1957 in Florence, Lauderdale County, Alabama, USA. He died on 08 Apr 2016 in Florence, Lauderdale County, Alabama, USA. Age At Death: (59) He was buried in Lauderdale County, Alabama, USA (Bluewater). Cemetery: (Gabriel Butler Cemetery) Find A Grave Memorial #: (160832601)

674. **JOICY EVELYN⁶ HAMMOND** (Jesse Walton⁵, Jesse Winfield⁴, John Clemmons³ Hammonds, James² Hammonds, Joseph¹ Hammon)^{425, 1280, 1281} was born on 17 Dec 1922 in Lauderdale County, Alabama, USA⁴²⁵. She died on 18 Oct 2014 in Lauderdale County, Alabama, USA⁴²⁵. She married Lloyd Earl Murphy on 07 Oct 1944 in Madison County, Alabama, USA¹²⁸². He was born on 31 Jan 1925 in Huntsville, Madison County, Alabama, USA^{1283, 1284, 1285, 1286}. He died on 22 Nov 1960 in Birmingham, Jefferson County, Alabama, USA¹²⁸⁶. Joicy Evelyn Hammond^{425, 1280, 1281} lived in Cross Roads, Lauderdale County, Alabama, USA in 1930 (Age: 7; Marital Status: Single; Relation to Head of House: Daughter¹²⁸⁰). She lived in Cross Roads, Lauderdale County, Alabama, USA in 1935¹²⁸¹. She lived in Cross Roads, Lauderdale County, Alabama, USA on 01 Apr 1940 (Age: 17; Marital Status: Single; Relation to Head of House: Daughter¹²⁸¹). She was buried on 21 Oct 2014 in Rogersville, Lauderdale County, Alabama, USA⁴²⁵. Age At Death: (91) Cemetery: (Dement Cemetery) Find A Grave Memorial #: (137423199)



Notes for Joicy Evelyn Hammond:

Joicy Hammond Murphy, age 91, of Florence, passed away Saturday, Oct. 18, 2014. Visitation will be Monday, Oct. 20, from 6-8 p.m. at Spry-Williams Funeral Home. The funeral will be Tuesday, Oct. 21, at 11 a.m. in the funeral home chapel with Brother Matt Heupel officiating. Burial will be in Dement Cemetery in Rogersville.

Mrs. Murphy was a member of Woodlawn Church of Christ.

She was preceded in death by her parents, Walt and Tera Hammond; husband,

Generation 6

Lloyd Murphy; and daughter, Jean Bailey.

Survivors include her daughter, Brenda Moss (Mark); son-in-law, Kenneth Bailey; sister-in-law, Fannie Hammond; grandchildren, Steve Baily (Sabrina), John Bailey, Keith Moss (Kimberly), Mia Brackin (Victor), Kippy Adcock (Billy), Mark Moss Jr. and Robbie Moss; 17 great-grandchildren and many loving nephews and nieces.

Pallbearers will be Steve Bailey, John Bailey, Keith Moss, Tyler Brackin, Billy Adcock and Victor Brackin.

The family would like to thank all of those who cared for her, especially Doctors Heaton, Aquadro, Kalliath and Stubbs.

Published in Florence Times Daily on Oct. 20, 2014

Lloyd Earl Murphy^{1282, 1283, 1284, 1285, 1286, 1796} lived in Dallas, Madison County, Alabama, USA in 1930 (StreetAddress: Rison Avenue; Age: 5; AttendedSchool: No; EnumerationDistrict: 0039; RegistrationDistrict: 0039; MaritalStatus: Single; RelationToHead: Son¹²⁸³). He lived in Dallas, Madison County, Alabama, USA in 1935¹²⁸⁵. He lived in Dallas, Madison County, Alabama, USA in 1940 (StreetAddress: Halsey Avenue; Age: 15; AttendedSchool: Yes; EmploymentCode: 6; EmploymentDetails: School; EmploymentHistory: No; EnumerationDistrict: 45-46; GradeCompleted: Elementary school, 6th grade; HoursWorked: 0; Income: 0; IncomeOtherSources: No; IsEmployed: No; PublicEmergencyWork: No; SeekingWork: No; WeeksWorked: 0; MaritalStatus: Single; RelationToHead: Son¹²⁸⁵). He lived in Huntsville, Madison County, Alabama, USA in 1943 (Age: 19; RelationToHead: Self¹²⁸⁴). Age At Death: (35 years 9 months 22 days) He was buried in Huntsville, Madison County, Alabama, USA¹²⁸⁶. Cemetery: (Maple Hill Cemetery: Block 28, Row 92) Find A Grave Memorial #: (117339725) He served in the military (Occupation: Monte Sano Creamery; Complexion: Dark; EyeColor: Brown; HairColor: Brown; Height: 6 1; Weight: 137¹²⁸⁴).

Joicy Evelyn Hammond and Lloyd Earl Murphy had the following children:

1212 i. BRENDA MURPHY.

.

1213 ii. SYLVIA JEAN MURPHY was born on 03 Sep 1947 in Florence, Lauderdale County, Alabama, USA. She died on 10 Jun 2005 in Limestone County, Alabama, USA. Sylvia Jean Murphy lived in Athens, Limestone County, Alabama, USA in 1993. Age At Death: (57 years 9 months 7 days) She was buried in Limestone County, Alabama, USA.

675. **EARLINE VELERA⁶ HAMMOND** (Jesse Walton⁵, Jesse Winfield⁴, John Clemmons³ Hammonds, James² Hammonds, Joseph¹ Hammon)^{425, 1287, 1288, 1289, 1290} was born on 05 Jan 1925 in Rogersville, Lauderdale County, Alabama, USA^{425, 1287, 1288, 1289, 1290}. She died on 04 Dec 2008 in Florence, Lauderdale County, Alabama, USA^{425, 1288}. She married **HARVIE FRANKLIN SMITH**. He was born on 12 Nov 1921 in Athens, Limestone County, Alabama, USA¹²⁸⁹. He died on 02 Aug 1997 in Florence, Lauderdale County, Alabama, USA. Earline Velera Hammond^{425, 1287, 1288, 1289, 1290} lived in Cross Roads, Lauderdale County, Alabama, USA in 1930 (Age: 5; Marital Status: Single; Relation to Head of House: Daughter¹²⁸⁷). She lived in Cross Roads, Lauderdale County, Alabama, USA in 1935¹²⁹⁰. She lived in Cross Roads, Lauderdale County, Alabama, USA in 1940 (StreetAddress: Side Road Anderson Whitehean Road; 15 Age: 15; AttendedSchool: Yes; EmploymentCode: 6; EmploymentDetails: School; EmploymentHistory: No; EnumerationDistrict: 39-8; GradeCompleted: Elementary school, 6th grade; Income: 0; IncomeOtherSources: No; IsEmployed: No; PublicEmergencyWork: No; SeekingWork: No; WeeksWorked: 0; Single MaritalStatus: Single; Daughter RelationToHead: Daughter¹²⁹⁰). She lived in Florence, Lauderdale County, Alabama, USA in 1950 (StreetAddress: Loe Hwy; 25 Age: 25; ApartmentNumber: 201; AttendedSchool: No; EnumerationDistrict: 39-23A; GradeCompleted: No; Income: none; IncomeOtherSources: none;



Generation 6

IsEmployed: No; LiveOnFarm: No; OccupationCategory: Keeping House;
OtherIncomeSupplement: none; SchoolYearsCompleted: S9; SeekingWork: No;
ThreeOrMoreAcres: No; WeeksWorked: 2; WorkedLastWeek: No; SameHouse:
Yes; Wife RelationToHead: Wife; Married MaritalStatus: Married¹²⁸⁹). Age At
Death: (83 years 10 months 29 days) She was buried in Athens, Limestone
County, Alabama, USA⁴²⁵. Cemetery: (Dement Cemetery) Find A Grave Memorial
#: (120344280)

Notes for Earline Velera Hammond:

OBITUARY

December 5, 2008 "Florence Times Daily"

Florence, Alabama

Earline Velera Smith, 83, of Killen died on December 4, 2008 at Lauderdale
Christian Nursing Home. Funeral services will be held at 1 p.m. Saturday at
Greenhill Funeral Home with Brother Howell Bigham officiating. Burial will be in
Dement Cemetery. She was retired from Florence City School System. She was
preceded in death by her husband, Harvie Franklin Smith. Survivors include her
sons, Bobby Gene Smith of Florence, Franklin Derance Smith of Greenhill, Jerry
Dwight Smith of St. Joseph, Tennessee, and Larry Smith of Florence; her brother,
Jefferson Eugene Hammond of Walterboro, South Carolina; her sister, Joicy
Murphy of Florence; eight grandchildren; and eight great-grandchildren.

Harvie Franklin Smith¹²⁸⁹ served in the military on 22 Sep 1942 in Fort McClellan, Calhoun
County, Alabama, USA. He lived in Florence, Lauderdale County, Alabama, USA in 1950
(StreetAddress: Loe Hwy; 27 Age: 27; Pepsi Cola Truck Driver Occupation: Pepsi Cola Truck
Driver; ApartmentNumber: 2o1; ClassofWorker: Private; EnumerationDistrict: 39-23A; Industry:
Pepsi Cola Bottling Co; LiveOnFarm: No; OccupationCategory: Working; ThreeOrMoreAcres:
No; Head RelationToHead: Head; Married MaritalStatus: Married¹²⁸⁹). Age At Death: (75 years
8 months 21 days)

Earline Velera Hammond and Harvie Franklin Smith had the following children:

1214 i. LIVING SMITH¹²⁸⁹.

1215 ii. LIVING SMITH¹²⁸⁹.

1216 iii. JERRY DWIGHT SMITH¹²⁸⁹ was born on 23 Dec 1949 in Florence, Lauderdale
County, Alabama, USA¹²⁸⁹. He died on 16 Mar 2015.
Jerry Dwight Smith¹²⁸⁹ lived in Florence, Lauderdale County, Alabama, USA in
1950 (StreetAddress: Loe Hwy; Dec Age: 0; ApartmentNumber: 2o1;
EnumerationDistrict: 39-23A; LiveOnFarm: No; ThreeOrMoreAcres: No; Son
RelationToHead: Son; Never Married MaritalStatus: Single¹²⁸⁹). He was buried
on 18 Mar 2015 in Waynesboro, Wayne County, Tennessee, USA. Age At Death:
(65 years 2 months 21 days)

676. **EDNA MAE⁶ HAMMOND** (Jesse Walton⁵, Jesse Winfield⁴, John Clemmons³
Hammonds, James² Hammonds, Joseph¹ Hammon)^{425, 1291, 1292, 1293, 1294, 1295}
was born on 11 Dec 1926 in Rogersville, Lauderdale County, Alabama, USA⁴²⁵,
1291, 1293, 1294. She died on 03 Oct 2000 in Birmingham, Jefferson County,
Alabama, USA^{425, 1291}. She married (1) **GEORGE DAVID GRIGGS** on 01 Jun 1945 in
Madison County, Alabama, USA¹²⁹⁴. He was born on 20 Aug 1923 in Lauderdale
County, Alabama, USA^{1296, 1294, 1297}. He died on 09 Nov 2002¹²⁹⁷. She married
HARRY LEE BUNCH. He was born on 14 Nov 1920 in Union Grove, Marshall
County, Alabama, USA. He died on 13 Sep 1980 in Alabama, USA.
Edna Mae Hammond^{425, 1291, 1292, 1293, 1294, 1295} lived in Cross Roads,
Lauderdale County, Alabama, USA in 1930 (Age: 3; Age: 3 2/12; Marital Status:
Single; Relation to Head of House: Daughter¹²⁹²). She lived in Cross Roads,



Generation 6

Lauderdale County, Alabama, USA in 1935¹²⁹³. She lived in Cross Roads, Lauderdale County, Alabama, USA in 1940 (StreetAddress: Side Road Anderson Whitehean Road; 13 Age: 13; AttendedSchool: Yes; EnumerationDistrict: 39-8; GradeCompleted: Elementary school, 5th grade; Single MaritalStatus: Single; Daughter RelationToHead: Daughter¹²⁹³). Age At Death: (73 years 9 months 22 days) She was buried in Athens, Limestone County, Alabama, USA⁴²⁵. Cemetery: (Dement Cemetery: South Section, Row 26A)

Notes for Edna Mae Hammond:

From Find A Grave Memorial:

OBITUARY

October 6, 2000 "Athens News-Courier"

Athens, Alabama

Funeral services for Edna Mae Bunch, 73, of Athens were held Thursday at Limestone Chapel Funeral Home with Rev. Tim Keenum officiating. Burial was in Dement Cemetery. She died on October 3, 2000 at UAB Hospital in Birmingham. She was born on December 11, 1926 in Rogersville. She was retired from Athens Lingerie. She is survived by her daughters, June Gooch, Mary Hinkle, and Rhonda Blythe, all of Athens; her son, Kim Bunch of Athens; her sisters, Earline Velera Smith and Joicy Murphy, both of Florence, and Sarah Still of Madison; her brothers, Berl Adolph Hammond of Rogersville and Jefferson Eugene Hammond of Florence; seven grandchildren; and two great-grandchildren.

Harry Lee Bunch lived in Union Grove, Marshall County, Alabama, USA in 1930. Age At Death: (59 years 9 months 30 days)

Edna Mae Hammond and Harry Lee Bunch had the following children:

1217 i. JUNE BUNCH.

.

1218 ii. MARY BUNCH.

.

1219 iii. RHONDA BUNCH.

.

1220 iv. KIM BUNCH.

.

George David Griggs^{1294, 1296, 1295, 1297} lived in Alabama, USA in 1951 (Age: 28¹²⁹⁷). Age At Death: (79 years 2 months 20 days)

George David Griggs and Edna Mae Hammond were divorced in Feb 1950 in Lauderdale County, Alabama, USA¹²⁹⁵.

677. **BERL ADOLPH⁶ HAMMOND** ✕ (Jesse Walton⁵, Jesse Winfield⁴, John Clemmons³ Hammonds, James² Hammonds, Joseph¹ Hammon)^{1298, 1299, 1300, 1301, 1302, 1303, 1304, 1305} was born on 13 May 1929 in Rogersville, Lauderdale County, Alabama, USA^{1298, 1299, 1300, 1302, 1303, 1304, 1305}. He died on 29 Jul 2003 in Rogersville, Lauderdale County, Alabama, USA^{1298, 1300, 1302, 1303, 1304}. He married **FANNIE RUTH CATES**. She was born on 09 Nov 1935 in Alabama, USA. She died on 20 Dec 2015.

Berl Adolph Hammond ✕^{1298, 1299, 1300, 1301, 1302, 1303, 1304, 1305} lived in Cross Roads, Lauderdale County, Alabama, USA in 1930 (Age: 0; Age: 10/12; Marital Status: Single; Relation to Head of House: Son¹³⁰¹). He lived in Cross Roads, Lauderdale County, Alabama, USA in 1935¹³⁰⁵. He lived in Cross Roads, Lauderdale County, Alabama, USA in 1940 (StreetAddress: Side Road Anderson Whitehean Road; 10 Age: 10; AttendedSchool: Yes; EnumerationDistrict: 39-8; GradeCompleted: Elementary school, 3rd grade; UsualOccupationCode: 7; Single MaritalStatus: Single; Son RelationToHead: Son¹³⁰⁵). He served in the military on



Generation 6

26 Oct 1950 (Age: 21¹³⁰²). Military Discharge: 16 May 1952 He lived in Rogersville, Lauderdale County, Alabama, USA in 1986 (Age: 57¹²⁹⁹). Age At Death: (74 years 2 months 16 days) He was buried in Anderson, Lauderdale County, Alabama, USA^{1300, 1303, 1304}. Cemetery: (Mitchell Cemetery) Find A Grave Memorial #: (29484547)

Fannie Ruth Cates lived in Lauderdale County, Alabama, USA in 1935. She lived in Mitchell, Lauderdale County, Alabama, USA in 1940. She lived in Rogersville, Lauderdale County, Alabama, USA in 1993. Age At Death: (80 years 1 months 11 days)

Berl Adolph Hammond ~~X~~ and Fannie Ruth Cates had the following children:

1221 i. BELINDA RUTH⁷ HAMMOND was born on 25 Apr 1955 in Alabama, USA. She died on 26 Sep 1965 in Florence, Lauderdale County, Alabama, USA. Age At Death: (10 years 5 months 1 days)

1222 ii. JOHN THOMAS HAMMOND was born on 26 Oct 1960 in Alabama, USA. He died on 26 Oct 1960 in Alabama, USA.

678. **SARAH VIOLA⁶ HAMMOND** (Jesse Walton⁵, Jesse Winfield⁴, John Clemmons³ Hammonds, James² Hammonds, Joseph¹ Hammon)^{425, 1306, 1307, 1308} was born on 02 Nov 1931 in Rogersville, Lauderdale County, Alabama, USA^{425, 1306, 1307, 1308}. She died on 15 Jan 2001 in Huntsville, Madison County, Alabama, USA^{425, 1306, 1308}. She married **CHARLES RAYMOND GARNER**. He was born on 03 Aug 1930 in Lexington, Henderson, Tennessee, USA¹³⁰⁸. He died on 01 Jun 1984 in Huntsville, Madison County, Alabama, USA¹³⁰⁸. She married **JAMES THOMAS STILL**. He was born on 06 Mar 1938 in Huntsville, Madison County, Alabama, USA. He died on 14 Dec 2000 in Huntsville, Madison County, Alabama, USA. Sarah Viola Hammond^{425, 1306, 1307, 1308} lived in Huntsville, Madison County, Alabama, USA in 1980 (Age: 49¹³⁰⁷). Age At Death: (69) She was buried in Athens, Limestone County, Alabama, USA^{425, 1308}. Find A Grave Memorial #: (120362600)



Charles Raymond Garner¹³⁰⁸ lived in Birmingham, Jefferson County, Alabama, USA in 1931. Age At Death: (53) He was buried in Athens, Limestone County, Alabama, USA¹³⁰⁸. Cemetery: (Dement Cemetery) Find A Grave Memorial #: (21206875)

Sarah Viola Hammond and Charles Raymond Garner had the following children:

1223 i. CHESTER RAY GARNER.

1224 ii. CHARLOTTE GARNER.

1225 iii. FRAN GARNER.

1226 iv. JAN GARNER.

1227 v. KATHY GARNER.

Age At Death: (62) He was buried in Huntsville, Madison County, Alabama, USA. Cemetery: (Huntsville Memory Gardens)

Generation 6

681. **EDGAR CALVIN⁶ HAMMOND** (Jasper Calvin⁵, Jesse Winfield⁴, John Clemmons³ Hammonds, James² Hammonds, Joseph¹ Hammon)^{1312, 432, 1313, 1314} was born on 02 Dec 1925 in Lauderdale County, Alabama, USA^{1312, 432, 1313, 1314}. He died on 29 Dec 2018 in Florence, Lauderdale County, Alabama, USA. He married Mary Euphia Evelyn Wright on 11 Jan 1943 in Lauderdale County, Alabama, USA. She was born on 10 Apr 1925 in Lauderdale County, Alabama, USA¹³¹⁴. She died on 07 Jan 2018 in Lauderdale County, Alabama, USA.



Edgar Calvin Hammond^{1312, 432, 1313, 1314} lived in Mitchell, Lauderdale County, Alabama, USA in 1930 (Age: 4; Marital Status: Single; Relation to Head of House: Son¹³¹³). He lived in Mitchell, Lauderdale County, Alabama, USA in 1935⁴³². He lived in Mitchell, Lauderdale County, Alabama, USA on 01 Apr 1940 (Age: 14; Marital Status: Single; Relation to Head of House: Son⁴³²). He served in the military in 1943 (Self Occupation: Self; Complexion: Ruddy; EyeColor: Blue; HairColor: Brown; Height: 5 9; Weight: 150¹³¹²). He lived in Rogersville, Lauderdale County, Alabama, USA in 1943 (18 Age: 18; Self RelationToHead: Head¹³¹²). He lived in Mitchell, Lauderdale County, Alabama, USA in 1950 (StreetAddress: Continuing on Springfield Road; 24 Age: 24; Truck Driver Occupation: Truck Driver; AgriculturalQuestionnaireNumber: 144; ClassofWorker: Private; EnumerationDistrict: 39-2; HoursWorked: 40; Industry: Ship Mfg Mfg Atting Allays; LiveOnFarm: Yes; OccupationCategory: Working; Head RelationToHead: Head; Married MaritalStatus: Married¹³¹⁴). Age At Death: (93 years 0 months 27 days)

Mary Euphia Evelyn Wright¹³¹⁴ lived in Mitchell, Lauderdale County, Alabama, USA in 1950 (StreetAddress: Continuing on Springfield Road; 25 Age: 25; Farmer Occupation: Farmer; ClassofWorker: Own Business; EnumerationDistrict: 39-2; HoursWorked: 30; Industry: Farm; LiveOnFarm: Yes; OccupationCategory: Keeping House; WorkedLastWeek: Yes; Wife RelationToHead: Wife; Married MaritalStatus: Married¹³¹⁴). Age At Death: (92 years 8 months 28 days) She was also known as Evelyn. She was buried in Rogersville, Lauderdale County, Alabama, USA.

Edgar Calvin Hammond and Mary Euphia Evelyn Wright had the following child:

- 1228 i. **EDDIE⁷ HAMMOND**^{1314, 1797} was born on 26 Apr 1945 in Lauderdale County, Alabama, USA^{1797, 1314}. He died on 22 Oct 2020 in Rogersville, Lauderdale County, Alabama, USA¹⁷⁹⁷. He married WILLODEAN HAMMOND. She was born on 26 Feb 1946 in Lauderdale County, Alabama, USA¹⁷⁹⁷. She died on 18 Feb 2016 in Lauderdale County, Alabama, USA¹⁷⁹⁷.
Eddie Hammond^{1314, 1797} lived in Mitchell, Lauderdale County, Alabama, USA in 1950 (StreetAddress: Continuing on Springfield Road; 4 Age: 4; EnumerationDistrict: 39-2; LiveOnFarm: Yes; Son RelationToHead: Son; Never Married MaritalStatus: Single¹³¹⁴). Age At Death: (75 years 5 months 26 days) He was buried in Rogersville, Lauderdale County, Alabama, USA¹⁷⁹⁷.

725. **MARY JANE⁶ HAMMOND** (Leroy Houston⁵, William Rufus⁴, Jesse³ Hammonds, James² Hammonds, Joseph¹ Hammon)^{446, 1321, 1322} was born on 06 Feb 1932 in Mount Pleasant, Maury County, Tennessee, USA¹³²². She died on 06 Jul 2006 in Columbia, Maury County, Tennessee, USA^{1322, 1321}. She married **JAMES EDWARD MATTHEWS II**. He was born on 22 Oct 1928 in Columbia, Maury County, Tennessee, USA. He died on 27 Jan 2005 in Columbia, Maury County, Tennessee, USA.



Mary Jane Hammond^{446, 1321, 1322} lived in Mount Pleasant, Maury County, Tennessee, USA in 1935⁴⁴⁶. She lived in Mount Pleasant, Maury County, Tennessee, USA on 01 Apr 1940 (Age: 8; Marital Status: Single; Relation to Head of House: Daughter⁴⁴⁶). Age At Death: (74) She was buried in Columbia, Maury County, Tennessee, USA¹³²¹.

Generation 6

Age At Death: (76)

Mary Jane Hammond and James Edward Matthews II had the following child:

- 1229 i. BELINDA MATTHEWS was born on 16 Feb 1967 in Columbia, Maury County, Tennessee, USA. She died on 14 Sep 1996 in Columbia, Maury County, Tennessee, USA.

Age At Death: (29)

727. **ELIZABETH ELLEN⁶ HAMMOND** (William Silas⁵, William Rufus⁴, Jesse³ Hammonds, James² Hammonds, Joseph¹ Hammon)^{1324, 1325, 1326} was born on 25 Apr 1922 in Tennessee, USA^{1324, 1325, 1327, 1326}. She died on 13 Jun 2009 in Decatur, De Kalb County, Georgia, USA¹³²⁷. She married Robert Neill Scott Sr. in 1944 in Athens, McMinn County, Tennessee, USA. He was born on 04 Jan 1922 in Carthage, Leake County, Mississippi, USA^{1327, 1326}. He died on 11 Aug 2000 in Chapel Hill, Orange County, North Carolina, USA¹³²⁷.



Elizabeth Ellen Hammond^{1324, 1325, 1326} lived in Giles County, Tennessee, USA in 1930 (StreetAddress: Minor Hill R2; 7 Age: 7; AttendedSchool: Yes; EnumerationDistrict: 0005; RegistrationDistrict: 5; Single MaritalStatus: Single; Daughter RelationToHead: Daughter¹³²⁴). She lived in Minor Hill, Giles County, Tennessee, USA in 1935¹³²⁵. She lived in Giles County, Tennessee, USA in 1940 (StreetAddress: State Hwy No 11; 18 Age: 18; AttendedSchool: Yes; EmploymentCode: 6; EmploymentDetails: School; EmploymentHistory: No; EnumerationDistrict: 28-5; GradeCompleted: College, 1st year; HoursWorked: 0; Income: 0; IncomeOtherSources: No; IsEmployed: No; PublicEmergencyWork: No; ResidenceFarmNineteenThirtyFive: Yes; SeekingWork: No; WeeksWorked: 0; Single MaritalStatus: Single; Daughter RelationToHead: Daughter¹³²⁵). She lived in Cullowhee, Jackson County, North Carolina, USA in 1950 (StreetAddress: Bordleville 51 Village; 28 Age: 28; ClassofWorker: Without Pay; EnumerationDistrict: 50-7; IsEmployed: No; LiveOnFarm: No; OccupationCategory: Keeping House; SeekingWork: No; WorkedLastWeek: No; Wife RelationToHead: Wife; Married MaritalStatus: Married¹³²⁶). She was buried on 16 Jun 2009 in Chapel Hill, Orange County, North Carolina, USA¹³²⁷. Age At Death: (87 years 2 months 8 days) Cemetery: (Chapel Hill Memorial Cemetery) Find A Grave Memorial #: (208819043)

Robert Neill Scott Sr.^{1327, 1326} lived in Philadelphia, Neshoba County, Mississippi, USA in 1930. He lived in Tama, Tama County, Iowa, USA in 1940. He lived in Cullowhee, Jackson County, North Carolina, USA in 1950 (StreetAddress: Bordleville 51 Village; 28 Age: 28; College Occupation: College; ClassofWorker: Government; EnumerationDistrict: 50-7; HoursWorked: 60; Industry: Professor; LiveOnFarm: No; OccupationCategory: Working; Head RelationToHead: Head; Married MaritalStatus: Married¹³²⁶). He lived in Chapel Hill, Orange County, North Carolina, USA in 1959. He lived in Chapel Hill, Orange County, North Carolina, USA in 1994. Age At Death: (78 years 7 months 7 days) He was buried in Chapel Hill, Orange County, North Carolina, USA¹³²⁷.

Elizabeth Ellen Hammond and Robert Neill Scott Sr. had the following child:

- 1230 i. ROBERT NEILL SCOTT JR^{1327, 1326} was born on 19 Jan 1948 in Pulaski, Giles County, Tennessee, USA^{1327, 1326}. He died on 27 Nov 1989 in Chapel Hill, Orange County, North Carolina, USA¹³²⁷.

Robert Neill Scott Jr.^{1327, 1326} lived in Cullowhee, Jackson County, North Carolina, USA in 1950 (StreetAddress: Bordleville 51 Village; 2 Age: 2; EnumerationDistrict: 50-7; IsEmployed: No; LiveOnFarm: No; OccupationCategory: Other; SeekingWork: No; WorkedLastWeek: No; Son RelationToHead: Son; Never Married MaritalStatus: Single¹³²⁶). He lived in Raleigh, Wake County, North Carolina, USA in 1969. Age At Death: (41 years 10 months 8 days) He was buried in Chapel Hill, Orange County, North Carolina, USA¹³²⁷.

Generation 6

728. **EARL LEO⁶ HAMMOND** (James Stewart⁵, Henry Alexander⁴, Jesse³ Hammonds, James² Hammonds, Joseph¹ Hammon)^{1328, 1329, 469, 1330, 1331, 471, 1332, 1333} was born on 23 Aug 1908 in Anderson, Lauderdale County, Alabama, USA^{1328, 1329, 469, 1332, 1333}. He died on 07 Jun 1994 in Huntsville, Madison County, Alabama, USA^{1328, 1329}. He married **RUBY ITASKA HOOIE**. She was born on 04 Nov 1912 in Lauderdale County, Alabama, USA^{1328, 1332, 1333}. She died on 16 Feb 2004 in Lauderdale County, Alabama, USA¹³²⁸.
 Earl Leo Hammond^{1328, 1329, 469, 1330, 1331, 471, 1332, 1333} lived in Lexington, Lauderdale County, Alabama, USA in 1910 (Age: 1; Marital Status: Single; Relation to Head of House: Son¹³³¹). He lived in Lexington, Lauderdale County, Alabama, USA in 1920 (Age: 11; Marital Status: Single; Relation to Head of House: Son⁴⁷¹). He was employed as a Laborer in 1930⁴⁶⁹. He lived in Lexington, Lauderdale County, Alabama, USA in 1930 (Age: 21; Marital Status: Single; Relation to Head of House: Son⁴⁶⁹). He lived in Mitchell, Lauderdale County, Alabama, USA in 1935¹³³³. He lived in Mitchell, Lauderdale County, Alabama, USA in 1940 (StreetAddress: Hammond Road; 31 Age: 31; Farmer Occupation: Farmer; AttendedSchool: No; ClassofWorker: Working on own account; EmploymentCode: 1; EmploymentDetails: No; EmploymentHistory: No; EnumerationDistrict: 39-2; GradeCompleted: High School, 4th year; HomeOwnership: Owned; HoursWorked: 48; IncomeOtherSources: Yes; IsEmployed: Yes; OwnsFarm: Yes; PublicEmergencyWork: No; SeekingWork: No; ValueOfHome: 400; WeeksWorked: 52; Married MaritalStatus: Married; Head RelationToHead: Head¹³³³). He lived in Mitchell, Lauderdale County, Alabama, USA in 1950 (StreetAddress: Continuing on South on Road by Hommonds and on to Joseph Garner; 41 Age: 41; Farmer Occupation: Farmer; AgriculturalQuestionnaireNumber: 84; ApartmentNumber: Wif; AttendedSchool: 30 or over; ClassofWorker: Own Business; EnumerationDistrict: 39-2; GradeCompleted: Yes; HoursWorked: 50; Income: 200; IncomeOtherSources: 1000; Industry: Farm; Institution: -, Anna A; LiveOnFarm: Yes; OccupationCategory: Working; OtherIncomeSupplement: none; SchoolYearsCompleted: S12; ServedInWWI: No; ServedInWWII: No; Veteran: No; Institution: -, John; InstitutionType: -, Anna; SameHouse: Yes; Head RelationToHead: Head; Married MaritalStatus: Married¹³³²). Age At Death: (85 years 9 months 15 days) He was buried in Grassy, Lauderdale County, Alabama, USA¹³²⁸. Cemetery: (Grassy Memorial Cemetery) Find A Grave Memorial #: (126662679)



Notes for Earl Leo Hammond:

From Find A Grave Memorial:

OBITUARY

June 9, 1994 "Florence Times Daily"

Florence, Alabama

Funeral services for Earl Leo Hammond, 85, of Lexington will be held at 2 p.m. Saturday at Loretto Memorial Chapel with Rev. Leon Mauldin officiating. Burial will be in Grassy Cemetery. He died on June 7, 1994 at Huntsville Hospital in Huntsville. He was a native of Lauderdale County. He was the son of the late James Stewart and Della Cross (Wisdom) Hammond and the brother of the late Grady Kay Hammond and Stella Elizabeth Hammond. He was a retired farmer. He is survived by his wife, Ruby Itaska (Hooie) Hammond; his sons, Billy Hammond of Eustis, Florida, David Hammond of Hoover, and Eddy Hammond of Lexington; his daughters, Barbara White of Waterloo, Delphine Garner of Moody, Edna Tucker of Boaz, and Janis Wells of Lexington; his brothers, Herman Alexander Hammond of Ethridge, Tennessee, Neal Curtis Hammond of Lexington, and Paul Stewart Hammond of Arcadia, Indiana; his sisters, Della Mae McConnell of Anderson, Elsie Irene Green of Ethridge, Tennessee, Helen Frances Wallace of Florence, Ila Gwendoline Fleming of Lawrenceburg, Tennessee, and Laura Jean Thigpen of South Bend, Indiana; fourteen grandchildren; and eight great-grandchildren.

Generation 6

Ruby Itaska Hooie^{1328, 1332, 1333} lived in Mitchell, Lauderdale County, Alabama, USA in 1935¹³³³. She lived in Mitchell, Lauderdale County, Alabama, USA in 1940 (StreetAddress: Hammond Road; 27 Age: 27; AttendedSchool: No; EmploymentCode: 5; EmploymentDetails: Home Housework; EmploymentHistory: No; EnumerationDistrict: 39-2; GradeCompleted: High School, 1st year; Income: 0; IncomeOtherSources: No; IsEmployed: No; PublicEmergencyWork: No; Respondent: Yes; SeekingWork: No; WeeksWorked: 0; Married MaritalStatus: Married; Wife RelationToHead: Wife¹³³³). She lived in Mitchell, Lauderdale County, Alabama, USA in 1950 (StreetAddress: Continuing on South on Road by Hommonds and on to Joseph Garner; 37 Age: 37; Farm Helper Occupation: Farm Helper; ApartmentNumber: Wif; ClassofWorker: Without Pay; EnumerationDistrict: 39-2; HoursWorked: 12; Industry: Farmer; Institution: -, Anna A; LiveOnFarm: Yes; OccupationCategory: Working; WorkedLastWeek: Yes; Institution: -, John; InstitutionType: -, Anna; Wife RelationToHead: Wife; Married MaritalStatus: Married¹³³²). Age At Death: (91 years 3 months 12 days) She was buried in Grassy, Lauderdale County, Alabama, USA¹³²⁸.

Earl Leo Hammond and Ruby Itaska Hooie had the following children:

+123 i. LIVING HAMMOND¹³³³. He married LIVING PHILLIPS.
1.

+123 ii. BARBARA ANN HAMMOND^{1798, 1799, 1800, 1801, 1802} was born on 07 Nov 1936 in Lauderdale County, Alabama, USA^{1798, 1799, 1800, 1801, 1802}. She died on 17 Mar 2006 in Waterloo, Lauderdale County, Alabama, USA^{1798, 1799, 1802}. She married Earl Arnold White on 13 Jun 1970. He was born on 22 Mar 1921¹⁷⁹⁹. He died on 17 Mar 2006 in Waterloo, Lauderdale County, Alabama, USA¹⁷⁹⁹.
2.

1233 iii. BABY HAMMOND was born on 17 May 1939 in Lauderdale County, Alabama, USA. He died on 17 May 1939 in Lauderdale County, Alabama, USA. Baby Hammond was buried in Lauderdale County, Alabama, USA. Cemetery: (Grassy Cemetery)
.

+123 iv. LIVING HAMMOND. She married LIVING GARNER.
4.

+123 v. EDNA EARL HAMMOND^{1803, 1804} was born on 15 Apr 1943 in Alabama, USA^{1803, 1804}. She died on 18 Jan 2023 in Albertville, Marshall County, Alabama, USA¹⁸⁰³. She married Jerry Wayne Tucker on 11 Dec 1962. He was born on 22 Aug 1939 in Alabama, USA¹⁸⁰³. He died on 11 Jun 2018 in Alabama, USA¹⁸⁰³.
5.

1236 vi. LIVING HAMMOND^{1805, 1806, 1332}. He married LIVING GOLDEN.
.

+123 vii. LIVING HAMMOND¹⁸⁰⁷. She married LIVING WELLS.
7.

1238 viii. LIVING HAMMOND¹⁸⁰⁸.
.

729. **HERMAN ALEXANDER⁶ HAMMOND** (James Stewart⁵, Henry Alexander⁴, Jesse³ Hammonds, James² Hammonds, Joseph¹ Hammon)^{470, 1334, 1335, 1336, 1337, 471} was born on 31 May 1910 in Anderson, Lauderdale County, Alabama, USA^{470, 1334}. He died on 12 Nov 1994 in Lawrenceburg, Lawrence County, Tennessee, USA^{470, 1334}. He married Mary Idell Newton on 06 Mar 1937. She was born on 02 May 1915 in Five Points, Lawrence County, Tennessee, USA⁴⁷⁰. She died on 17 Aug 2003 in Ethridge, Lawrence County, Tennessee, USA⁴⁷⁰. Herman Alexander Hammond^{470, 1334, 1335, 1336, 1337, 471} lived in Lexington,



Generation 6

Lauderdale County, Alabama, USA in 1920 (Age: 9; Marital Status: Single; Relation to Head of House: Son⁴⁷¹). He was employed as a Laborer in 1930 in Lexington, Lauderdale County, Alabama, USA¹³³⁵. He lived in Lexington, Lauderdale County, Alabama, USA in 1930 (Age: 19; Marital Status: Single; Relation to Head of House: Son¹³³⁵). He lived in Mitchell, Lauderdale County, Alabama, USA in 1935¹³³⁷. He lived in Mitchell, Lauderdale County, Alabama, USA on 01 Apr 1940 (Age: 29; Marital Status: Married; Relation to Head of House: Head¹³³⁷). Age At Death: (84) He was buried in Ethridge, Lawrence County, Tennessee, USA⁴⁷⁰.

Mary Idell Newton^{470, 1337} lived in Lawrence County, Tennessee, USA in 1935¹³³⁷. She lived in Mitchell, Lauderdale County, Alabama, USA on 01 Apr 1940 (Age: 24; Marital Status: Married; Relation to Head of House: Wife¹³³⁷). Age At Death: (88) She was buried in Ethridge, Lawrence County, Tennessee, USA⁴⁷⁰.

Herman Alexander Hammond and Mary Idell Newton had the following child:

1239 i. LARRY ALEXANDER⁷ HAMMOND^{1809, 1810, 1811} was born on 07 Jul 1950 in Johnson City, Carter County, Tennessee, USA^{1809, 1810, 1811}. He died on 17 Sep 1978^{1810, 1811, 1809}. He married LIVING GRATTIS.
Age At Death: (28) He was buried in Ethridge, Lawrence County, Tennessee, USA¹⁸¹⁰.

730. **ILA GWENDOLINE⁶ HAMMOND** (James Stewart⁵, Henry Alexander⁴, Jesse³ Hammonds, James² Hammonds, Joseph¹ Hammon)^{1338, 1339, 471, 473, 1340, 1341, 1342} was born on 25 Apr 1912 in Anderson, Lauderdale County, Alabama, USA^{1338, 473, 1341}. She died on 03 Nov 1997 in Leoma, Lawrence County, Tennessee, USA^{1338, 473, 1341}. She married Verbal Flemming on 17 Jun 1939 in Lawrence County, Tennessee, USA¹³⁴². He was born on 21 May 1919 in Rogersville, Lauderdale County, Alabama, USA¹³³⁸. He died on 05 Apr 1999 in Lawrenceburg, Lawrence County, Tennessee, USA¹³³⁸.
Ila Gwendoline Hammond^{1338, 1339, 471, 473, 1340, 1341, 1342} lived in Lexington, Lauderdale County, Alabama, USA in 1920 (Age: 7; Marital Status: Single; Relation to Head of House: Daughter^{1339, 471}). She lived in Lawrence County, Alabama, USA in 1935¹³⁴⁰. She lived in Lexington, Lauderdale County, Alabama, USA on 01 Apr 1940 (Age: 27; Marital Status: Married; Relation to Head of House: Wife¹³⁴⁰). Age At Death: (85) She was buried in Ethridge, Lawrence County, Tennessee, USA^{1338, 1341}.



Verbal Flemming^{1338, 1340, 1342} lived in Lawrence County, Tennessee, USA in 1935¹³⁴⁰. He lived in Lexington, Lauderdale County, Alabama, USA on 01 Apr 1940 (Age: 20; Marital Status: Married; Relation to Head of House: Head¹³⁴⁰). Age At Death: (79 years 10 months 15 days) He was buried in Ethridge, Lawrence County, Tennessee, USA¹³³⁸.

Ila Gwendoline Hammond and Verbal Flemming had the following children:

+124 i. LIVING FLEMMING SR.¹³⁴⁰. He married LIVING THOMASON.
0.

+124 ii. LIVING FLEMMING. She married LIVING CHILDRESS.
1.

+124 iii. LIVING FLEMMING. She married LIVING LEE.
2.

Generation 6

731. **GRADY KAY⁶ HAMMOND** (James Stewart⁵, Henry Alexander⁴, Jesse³ Hammonds, James² Hammonds, Joseph¹ Hammon)^{1343, 1344, 1345, 1346, 471} was born on 29 Apr 1914 in Anderson, Lauderdale County, Alabama, USA^{1343, 471}. He died on 02 Dec 1983 in Nashville, Davidson County, Tennessee, USA^{1347, 1343}. He married Mildred Pauline Hammond on 31 Dec 1936. She was born on 11 Mar 1913 in Lexington, Lauderdale County, Alabama, USA^{1347, 1348}. She died on 03 Apr 2003 in Columbia, Maury County, Tennessee, USA^{1347, 1348}. Grady Kay Hammond^{1343, 1344, 1345, 1346, 471} lived in Lexington, Lauderdale County, Alabama, USA in 1920 (Age: 6; Marital Status: Single; Relation to Head of House: Son⁴⁷¹). He was employed as a Laborer in 1930¹³⁴⁴. He lived in Lexington, Lauderdale County, Alabama, USA in 1930 (Age: 15; Marital Status: Single; Relation to Head of House: Son¹³⁴⁴). He lived in Lawrenceburg, Lawrence County, Tennessee, USA in 1935 (Age: 21¹³⁴⁶). Age At Death: (69) He was buried in Lawrenceburg, Lawrence County, Tennessee, USA¹³⁴⁷.



Age At Death: (90 years 0 months 23 days) She was buried in Lawrenceburg, Lawrence County, Tennessee, USA¹³⁴⁷.

Grady Kay Hammond and Mildred Pauline Hammond had the following children:

+124 i. LIVING HAMMOND^{1812, 1813, 1814, 1815, 1816}. He married LIVING BLEVINS.
3.

1244 ii. LIVING HAMMOND^{1817, 1818, 1819, 1820}. He married LIVING LOWENS.
.

733. **FRANCES HELLEN⁶ HAMMOND** (James Stewart⁵, Henry Alexander⁴, Jesse³ Hammonds, James² Hammonds, Joseph¹ Hammon)^{1351, 1352, 1353, 1354, 471, 1355} was born on 18 Dec 1918 in Lauderdale County, Alabama, USA^{1354, 1355}. She died on 18 Oct 2013 in Florence, Lauderdale County, Alabama, USA¹³⁵⁴. She married William Lester Wallace Sr. on 02 Feb 1945. He was born on 29 Aug 1912 in Lauderdale County, Alabama, USA^{1354, 1355}. He died on 22 Dec 2002 in Lauderdale County, Alabama, USA¹³⁵⁴. Frances Hellen Hammond^{1351, 1352, 1353, 1354, 471, 1355} lived in Lexington, Lauderdale County, Alabama, USA in 1920 (Age: 1; Age: 1 1/12; Marital Status: Single; Relation to Head of House: Daughter⁴⁷¹). She lived in Lexington, Lauderdale County, Alabama, USA in 1930 (Age: 11; Marital Status: Single; Relation to Head of House: Daughter¹³⁵¹). She lived in Lexington, Lauderdale County, Alabama, USA in 1935¹³⁵³. She lived in Lexington, Lauderdale County, Alabama, USA on 01 Apr 1940 (Age: 21; Marital Status: Single; Relation to Head of House: Daughter¹³⁵³). She lived in Florence, Lauderdale County, Alabama, USA in 1950 (StreetAddress: Seymour; 31 Age: 31; ApartmentNumber: N; EnumerationDistrict: 39-27B; Institution: -, Edith; InstitutionType: -, Leona; IsEmployed: No; LiveOnFarm: No; OccupationCategory: Keeping House; SeekingWork: No; ThreeOrMoreAcres: No; WorkedLastWeek: No; InstitutionType: -, Ann; Wife RelationToHead: Wife; Married MaritalStatus: Married¹³⁵⁵). Age At Death: (94 years 10 months 0 days) She was buried in Florence, Lauderdale County, Alabama, USA¹³⁵⁴. Cemetery: (Tri-Cities Memorial Gardens) Find A Grave Memorial #: (71468782)



Notes for Frances Hellen Hammond:

From Find A Grave Memorial:

Helen Frances Hammond Wallace, age 94, of Florence, died Friday, Oct. 18, 2013. Visitation will be Sunday, Oct. 20 from noon until 2 p.m. at Spry-Williams Funeral Home of Florence. The service will follow at 2 p.m. in the funeral home chapel with Brother Kenny Barfield officiating. Burial will be at Tri-Cities Memorial Gardens. She was a member of Sherrod Avenue Church of Christ. She was preceded in death by her husband, William Lester Wallace; sons, William L. "Bill"

Generation 6

Wallace Jr. and Jerry Lee Wallace; and daughter-in-law, Nancy Fanning Wallace. Survivors are her son, Jimmie Wallace (Margie); brothers, Paul Hammond and Neal Hammond; sisters, Elsie Green and Laura Jean Thigpen; daughter-in-law, Geneva Wallace; grandchildren, Trent Wallace, Traci Willis, Lisa Ryan, Rebekah Ritchey, Barry Wallace, Jerry Hallman and Sheila Nash; and numerous great-grandchildren and great-great-grandchildren. Published in Florence Times Daily on Oct. 19, 2013.

William Lester Wallace Sr.^{1354, 1355} lived in Florence, Lauderdale County, Alabama, USA in 1950 (StreetAddress: Seymoun; 37 Age: 37; Carpenter Occupation: Carpenter; ApartmentNumber: Mv; AttendedSchool: Yes; ClassofWorker: Private; EnumerationDistrict: 39-27B; GradeCompleted: Yes; HoursWorked: 40; Income: 235; IncomeOtherSources: 8; Industry: Re Elemining Factorys; Institution: -, Edith; InstitutionType: -, Leona; LiveOnFarm: No; OccupationCategory: Working; OtherIncomeSupplement: 0; PreviousMarriages: Yes; SchoolYearsCompleted: S8; ServedInWWI: No; ServedInWWII: No; ThreeOrMoreAcres: No; Veteran: No; WeeksWorked: 52; YearsSinceMaritalStatusChange: 5; InstitutionType: -, Ann; SameHouse: Yes; Head RelationToHead: Head; Married MaritalStatus: Married¹³⁵⁵). Age At Death: (90 years 3 months 23 days) He was buried in Florence, Lauderdale County, Alabama, USA¹³⁵⁴.

Frances Hellen Hammond and William Lester Wallace Sr. had the following children:

1245 i. WILLIAM LESTER WALLACE JR.^{1355, 1821} was born on 25 Oct 1934 in Rogersville, Lauderdale County, Alabama, USA^{1821, 1355}. He died on 26 May 2004 in Muscle Shoals, Colbert County, Alabama, USA¹⁸²¹.

William Lester Wallace Jr.^{1355, 1821} lived in Florence, Lauderdale County, Alabama, USA in 1950 (StreetAddress: Seymoun; 15 Age: 15; ApartmentNumber: M; EnumerationDistrict: 39-27B; Institution: -, Edith; InstitutionType: -, Leona; LiveOnFarm: No; ThreeOrMoreAcres: No; InstitutionType: -, Ann; Son RelationToHead: Son; Never Married MaritalStatus: Single^{1355, 1821}). Age At Death: (69 years 7 months 1 days) He was also known as Bill. He was buried in Florence, Lauderdale County, Alabama, USA¹⁸²¹.

+124 ii. JERRY LEE WALLACE^{1355, 1822, 1823} was born on 06 Jun 1948 in Lauderdale County, Alabama, USA^{1823, 1822, 1355}. He died on 08 Jul 2009 in Florence, Lauderdale County, Alabama, USA^{1823, 1822}. He married Nancy Lea Fanning in Mar 1969 in Lauderdale County, Alabama, USA¹⁸²². She was born on 01 Dec 1949 in Alabama, USA^{1822, 1823}. She died on 02 Oct 2011 in Alabama, USA^{1823, 1822}.

1247 iii. LIVING WALLACE¹³⁵⁵.

734. **DELLA MAE⁶ HAMMOND** (James Stewart⁵, Henry Alexander⁴, Jesse³ Hammonds, James² Hammonds, Joseph¹ Hammon)^{1356, 1357, 1358, 1359, 1360, 1361} was born on 09 Nov 1920 in Anderson, Lauderdale County, Alabama, USA^{1356, 1359, 1360, 1361}. She died on 04 Aug 2005 in Anderson, Lauderdale County, Alabama, USA^{1356, 1359, 1361}. She married Rufus Albert McConnell on 09 Nov 1940. He was born on 12 Oct 1920 in Anderson, Lauderdale County, Alabama, USA^{1356, 1360, 1361}. He died on 07 Feb 2007 in Anderson, Lauderdale County, Alabama, USA^{1356, 1361}. Della Mae Hammond^{1356, 1357, 1358, 1359, 1360, 1361} lived in Lexington, Lauderdale County, Alabama, USA in 1930 (Age: 9; Age: 9 2/12; Marital Status: Single; Relation to Head of House: Daughter¹³⁵⁸). She lived in Lexington, Lauderdale County, Alabama, USA in 1935¹³⁵⁷. She lived in Lexington, Lauderdale County, Alabama, USA on 01 Apr 1940 (Age: 19; Marital Status: Single; Relation to Head of House: Daughter¹³⁵⁷). She lived in Mitchell, Lauderdale County, Alabama, USA in 1950 (StreetAddress: To right of Puleska road; 29 Age: 29; Farm Helper



Generation 6

Occupation: Farm Helper; ApartmentNumber: Rte; ClassofWorker: Without Pay; EnumerationDistrict: 39-1; HoursWorked: 10; Industry: Farm; Institution: -, John; LiveOnFarm: Yes; OccupationCategory: Keeping House; WorkedLastWeek: Yes; Institution: -, Mary; InstitutionType: -, John; Wife RelationToHead: Wife; Married MaritalStatus: Married¹³⁶⁰). Age At Death: (84 years 8 months 26 days) She was buried in Anderson, Lauderdale County, Alabama, USA^{1356, 1361}. Cemetery: (Bethel Baptist Church Cemetery) Find A Grave Memorial #: (23974954)

Notes for Della Mae Hammond:

From Find A Grave Memorial:

OBITUARY

August 6, 2005 "Florence Times Daily"

Florence, Alabama

Funeral services for Della Mae McConnell, 84, of Anderson will be held at 2 p.m. Saturday at Elkins East Chapel with Rev. Don Osborne officiating. Burial will follow in Bethel Cemetery. She passed away Thursday evening at her home. She was preceded in death by her parents, James Stewart and Della (Wisdom) Hammond; her brothers, Earl Leo Hammond, Grady Kay Hammond, and Herman Alexander Hammond; and her sisters, Ila Gwendoline Fleming and Stella Elizabeth Hammond. She is survived by her husband of 64 years, Rufus Albert McConnell; her daughter, Betty Hooie of Rogersville; her sons, Freddie McConnell and James Albert McConnell, both of Anderson; her sisters, Elsie Irene Green of Ethridge, Tennessee, Helen Frances Wallace of Florence, and Laura Jean Thigpen of Hoover; her brothers, Neal Curtis Hammond of Lexington and Paul Steward Hammond of Noblesville, Indiana; ten grandchildren; and fifteen great-grandchildren.

Rufus Albert McConnell^{1361, 1356, 1360} lived in Mitchell, Lauderdale County, Alabama, USA in 1950 (StreetAddress: To right of Puleska road; 29 Age: 29; Farmer Occupation: Farmer; AgriculturalQuestionnaireNumber: 169; ApartmentNumber: Rte; ClassofWorker: Own Business; EnumerationDistrict: 39-1; HoursWorked: 50; Industry: Farm; Institution: -, John; LiveOnFarm: Yes; OccupationCategory: Working; Institution: -, Mary; InstitutionType: -, John; Head RelationToHead: Head; Married MaritalStatus: Married¹³⁶⁰). Age At Death: (86 years 3 months 26 days) He was buried in Anderson, Lauderdale County, Alabama, USA^{1356, 1361}. Cemetery: (Bethel Baptist Church Cemetery) Find A Grave Memorial #: (32803528)

Notes for Rufus Albert McConnell:

From Find A Grave Memorial:

Mr. Albert R. McConnell, 86, of Anderson, passed away Wednesday, Feb. 7, 2007, at ECM Hospital.

The funeral service will be Friday at 1 p.m. at Elkins East Chapel Funeral Home. Don Osborne will officiate. Burial will follow in Bethel Cemetery. The family will receive friends at the funeral home Friday from 11 a.m. until service time.

Mr. McConnell was a third-generation builder and built homes across Lauderdale County. He was preceded in death by his parents, Andrew and Ivy McConnell; brothers and sisters; and by his wife, Della McConnell, in August 2005.

His is survived by a daughter, Betty Hooie and husband, Steve, Rogersville; sons, James Albert McConnell and wife, Freda, Anderson, and Freddie McConnell and wife, Sheila, Anderson; grandchildren, Stephanie Lee (Shane), Daniel Hooie (Katie), Tyler Hooie, Randy McConnell (Jennifer), Mark McConnell (Karen), Kevin McConnell (Mandy), Freddie McConnell II (Nicole), Jonathon McConnell, Tracy Hodges (Jeff) and Carla Baggett (Scott); 17 great-grandchildren; sisters, Nadine Thompson, Russellville, and Winfred Sherwin, Athens; brother, Frank H. McConnell, Anderson; nieces and nephews.

Grandsons will serve as pallbearers.

Elkins East Chapel Funeral Home is assisting the family. .

Published in Florence Times Daily on Feb. 8, 2007

Della Mae Hammond and Rufus Albert McConnell had the following children:

+124 i. LIVING MCCONNELL¹³⁶⁰. He married LIVING WRAY.
8.

Generation 6

- +124 ii. FREDDIE DALE MCCONNELL SR.^{1360, 1361} was born on 04 Jul 1946 in Alabama, USA^{1361, 1360}. He died on 20 Jan 2021 in Anderson, Lauderdale County, Alabama, USA¹³⁶¹. He married LIVING HANEY.
- +125 iii. BETTY ANN MCCONNELL¹³⁵⁶ was born on 30 Aug 1952 in Lauderdale County, Alabama, USA^{1356, 1361}. She died on 07 Nov 2012 in Athens, Limestone County, Alabama, USA^{1356, 1361}. She married LIVING HOOIE.

735. **ELSIE IRENE⁶ HAMMOND** (James Stewart⁵, Henry Alexander⁴, Jesse³ Hammonds, James² Hammonds, Joseph¹ Hammon)^{1362, 1363, 1364} was born on 19 Nov 1922 in Lauderdale County, Alabama, USA¹³⁶⁴. She died on 31 May 2016 in Lawrenceburg, Lawrence County, Tennessee, USA¹³⁶⁴. She married **HOWARD GREEN**. He was born on 08 Jul 1923 in Rogersville, Lauderdale County, Alabama, USA^{1365, 1364}. He died on 24 Jan 2005 in Columbia, Maury County, Tennessee, USA^{1365, 1364}.
- Elsie Irene Hammond^{1362, 1363, 1364} lived in Lexington, Lauderdale County, Alabama, USA in 1930 (Age: 7; Age: 3/12; Marital Status: Single; Relation to Head of House: Daughter¹³⁶³). She lived in Lexington, Lauderdale County, Alabama, USA in 1935¹³⁶². She lived in Lexington, Lauderdale County, Alabama, USA on 01 Apr 1940 (Age: 17; Marital Status: Single; Relation to Head of House: Daughter¹³⁶²). Age At Death: (93 years 6 months 12 days) She was buried in Ethridge, Lawrence County, Tennessee, USA¹³⁶⁴. Cemetery: (John Lay Cemetery) Find A Grave Memorial #: (163550969)



Notes for Elsie Irene Hammond:
From Find A Grave Memorial:

Elsie Hammond Green, of Ethridge, TN passed away Tuesday, May 31, 2016 at Southern TN Regional Health System in Lawrenceburg, TN. She was a native of Lexington, AL, retired from Salant & Salant, and a member of Ethridge Church of Christ.

She was preceded in death by her parents, Steward and Della Wisdom Hammond; and her husband, Howard Green.

The family will receive friends from 1:00 PM to 3:00 PM Thursday, June 02, 2016 at Neal Funeral Home. Funeral services will be conducted at Neal Funeral Home at 3:00 PM Thursday, June 02, 2016. Interment will follow at John Lay Cemetery in Ethridge, TN.

Age At Death: (81 years 6 months 16 days) He was buried in Ethridge, Lawrence County, Tennessee, USA^{1365, 1364}.

Elsie Irene Hammond and Howard Green had the following children:

- +125 i. LIVING GREEN. She married LIVING EZELL.
1.
- +125 ii. LIVING GREEN¹⁸²⁴. He married LIVING BERRYHILL.
2.
- +125 iii. LIVING GREEN. She married LIVING HANSEN.
3.
- +125 iv. LIVING GREEN. He married LIVING VAUGHN.
4.
- 1255 v. LIVING GREEN.

Generation 6

1256 vi. LIVING GREEN.

736. **PAUL STEWARD⁶ HAMMOND** (James Stewart⁵, Henry Alexander⁴, Jesse³ Hammonds, James² Hammonds, Joseph¹ Hammon)^{1366, 1367} was born on 15 Mar 1925 in Alabama, USA^{1366, 1367}. He died on 01 Jul 2014 in Indiana, USA. He married **LIVING BUTCHER**.
Paul Steward Hammond^{1366, 1367} lived in Lexington, Lauderdale County, Alabama, USA in 1930 (Age: 5; Age: 5 1/12; Marital Status: Single; Relation to Head of House: Son¹³⁶⁶). He lived in Lexington, Lauderdale County, Alabama, USA in 1935¹³⁶⁷. He lived in Lexington, Lauderdale County, Alabama, USA on 01 Apr 1940 (Age: 15; Marital Status: Single; Relation to Head of House: Son¹³⁶⁷). Age At Death: (89 years 3 months 22 days)



Paul Steward Hammond and Living Butcher had the following children:

+125 i. LIVING HAMMOND¹⁸²⁵. He married LIVING HALL.
7.

+125 ii. KATHY ELAINE HAMMOND^{1826, 1827} was born on 25 Jun 1951 in Indiana, USA¹⁸²⁷. She died on 12 Feb 2005 in Indiana, USA. She married LIVING CRAIG.
8.

1259 iii. LIVING HAMMOND¹⁸²⁸. She married LIVING SCHNYDER.
.

1260 iv. LIVING HAMMOND.
.

737. **LIVING HAMMOND** (James Stewart⁵, Henry Alexander⁴, Jesse³ Hammonds, James² Hammonds, Joseph¹ Hammon)^{1368, 1369, 1370, 1371}. She married **LIVING THIGPEN**.



Living Hammond and Living Thigpen had the following children:

1261 i. LIVING THIGPEN.
.

1262 ii. LIVING THIGPEN.
.

738. **CURTIS ONEAL⁶ HAMMOND** (James Stewart⁵, Henry Alexander⁴, Jesse³ Hammonds, James² Hammonds, Joseph¹ Hammon)^{1372, 1373, 1374} was born on 11 Jul 1930 in Alabama, USA^{1373, 1374}. He died on 31 Jul 2016 in Alabama, USA¹³⁷⁴. He married (1) **AUDREY FAYE HANEY** on 24 Jan 1948 in Alabama, USA. She was born on 20 Mar 1933 in Lauderdale County, Alabama, USA¹³⁷⁵. She died on 12 Apr 1992 in Lauderdale County, Alabama, USA¹³⁷⁵. He married **NANCY HAMMOND**.



Curtis ONeal Hammond^{1372, 1373, 1374} lived in Lexington, Lauderdale County, Alabama, USA in 1940 (StreetAddress: Gracey Road; Age: 9; AttendedSchool: Yes; EmploymentCode: 6; EmploymentDetails: School; EmploymentHistory: No; EnumerationDistrict: 39-6; GradeCompleted: Elementary school, 2nd grade; HomeOwnership: Rented; IncomeOtherSources: No; IsEmployed: No;

Generation 6

PublicEmergencyWork: No; ResidenceFarmNineteenThirtyFive: Yes;
SeekingWork: No; ValueOfHome: 3; MaritalStatus: Single; RelationToHead:
Son¹³⁷³). Age At Death: (86 years 0 months 20 days) He was buried in Grassy,
Lauderdale County, Alabama, USA¹³⁷⁴. Cemetery: (Grassy Memorial Cemetery)
Find A Grave Memorial #: (114379724)

Notes for Curtis ONeal Hammond:

From Find A Grave Memorial:

Curtis O`Neal Hammond, age 86, of Lexington, passed away Sunday, July 31, 2016. Visitation will be Tuesday, August 2nd from 12:00 noon until 2:00 pm at Northside Church of Christ of Lexington. He will lie-in-state at the church from 12:00 noon until 2:00 pm. Burial will be at Grassey Cemetery in Lexington. He was a member of Northside Church of Christ and was a retired self employed farmer. Preceding him in death were his children's mother, Audrey Faye Hammond; daughter, Kimberly Faye Jones; sons, Timothy Wayne Hammond and Rex Allen Hammond. Survivors include his wife, Nancy Burch Hammond; son, Donnie Ray Hammond (Linda); daughter, Regina Dale Butler (Kirk); step-daughters, Angie Burch Tucker (Wayne) and Tenna Burch Williams; sister, Laura Jean Thigpen; 9 grandchildren; 2 step-grandsons; several great-grandchildren and a special friend, Jenny McGee.

Notes for Nancy Hammond:

Maiden name unknown.

Audrey Faye Haney¹³⁷⁵ lived in Mitchell, Lauderdale County, Alabama, USA in 1935. She lived in Mitchell, Lauderdale County, Alabama, USA on 01 Apr 1940 (Marital Status: Single; Relation to Head of House: Daughter). Age At Death: (59 years 0 months 23 days) She was buried in Grassy, Lauderdale County, Alabama, USA¹³⁷⁵. Cemetery: (Grassy Memorial Cemetery) Find A Grave Memorial #: (37200553)

Curtis ONeal Hammond and Audrey Faye Haney had the following children:

1263 i. LIVING HAMMOND^{1829, 1830}. He married LIVING NIX.

+126 ii. TIMOTHY WAYNE HAMMOND^{1831, 1832} was born on 24 Aug 1952 in Alabama, USA^{1831, 1832}. He died on 23 Apr 2015^{1831, 1832}. He married LIVING COMER.

+126 iii. REX ALLAN HAMMOND^{1833, 1834, 1835, 1836} was born on 17 Jul 1955 in Athens, Limestone County, Alabama, USA^{1834, 1833, 1835, 1836}. He died on 14 Dec 1984^{1833, 1834, 1835, 1836}. He married LIVING HILL.

1266 iv. KIMBERLY FAYE HAMMOND¹⁸³⁷ was born on 11 Dec 1960 in Alabama, USA¹⁸³⁷. She died on 04 Jan 1994¹⁸³⁷. She married LIVING VON JONES. Kimberly Faye Hammond¹⁸³⁷ was buried in Grassy, Lauderdale County, Alabama, USA¹⁸³⁷. Cemetery: (Grassy Memorial Cemetery) Find A Grave Memorial #: (37200536)

1267 v. LIVING HAMMOND.

745. **ALTON CECIL⁶ HAMMOND** (William Oscar⁵, Henry Alexander⁴, Jesse³ Hammonds, James² Hammonds, Joseph¹ Hammon)^{1388, 1389, 1390, 1391, 1392, 1393, 1394, 1395, 1396, 1397} was born on 06 Mar 1917 in Lauderdale County, Alabama, USA^{1388, 1389, 1391, 1392, 1393}. He died on 30 Sep 1988 in Loretto, Lawrence County, Tennessee, USA (Rolling Acres Nursing Home^{1388, 1389, 1393}). He married **WILMA RIDGEWAY**. She was born on 20 May 1922 in Anderson, Lauderdale County,



Generation 6

Alabama, USA¹³⁸⁸. She died on 18 Jan 2012 in Florence, Lauderdale County, Alabama, USA¹³⁸⁸.
Alton Cecil Hammond^{1388, 1389, 1390, 1391, 1392, 1393, 1394, 1395, 1396, 1397} lived in Mitchell, Lauderdale County, Alabama, USA in 1920 (Age: 2; Age: 2 9/12; Marital Status: Single; Relationship: Son¹³⁹⁷). He lived in Lauderdale County, Alabama, USA in 1930 (Age: 13; Marital Status: Single; Relation to Head of House: Son¹³⁹¹). He lived in Loretto, Lawrence County, Tennessee, USA in 1935 (Age: 18¹³⁹²). He served in the military on 09 Nov 1940 (US Navy Muster Roll, U.S.S. St. Louis (Norfolk, VA to Cristobal, Canal Zone)¹³⁹⁶). He served in the military on 31 Dec 1940 (US Navy¹³⁹⁵). He served in the military on 10 Aug 1944 (US Navy¹³⁹⁴). He served in the military on 30 Jul 1946 (US Navy¹³⁹³). Military Discharge: 29 Jul 1948 Age At Death: (71 years 6 months 24 days) He was buried in Grassy, Lauderdale County, Alabama, USA¹³⁸⁸. Cemetery: (Grassy Cemetery) Find A Grave Memorial #: (126396376)

Notes for Alton Cecil Hammond:

OBITUARY

October 1, 1988 "Florence Times Daily"

Florence, Alabama

Alton Cecil Hammond, 71, of Loretto, Tennessee passed away on September 30, 1988 at Rolling Acres Nursing Home. Funeral services will be held at 1 p.m. Sunday at Loretto Memorial Chapel with Rev. R. W. Collins and Rev. James Peden officiating. Burial will be in Grassy Cemetery. He was a native of Lauderdale County and a Navy veteran of World War II. He was a retired merchant. He is survived by his wife, Wilma (Ridgeway) Hammond; his son, Keith Hammond of Loretto, Tennessee; his sisters, Ellen Mildred "Mimmie" Mewbourn and Verta Wilbourn, both of Lexington, and Oscarene Newton of Anderson; his brothers, Glen Arvil Hammond and William Dennis "Pete" Hammond of Muscle Shoals; and a granddaughter.

Age At Death: (89 years 7 months 29 days) She was buried in Grassy, Lauderdale County, Alabama, USA¹³⁸⁸. Cemetery: (Grassy Memorial Cemetery) Find A Grave Memorial #: (83726463)

Alton Cecil Hammond and Wilma Ridgeway had the following child:

- +126 i. TROY KEITH⁷ HAMMOND^{1838, 1839} was born on 25 Oct 1950 in Winchester, 8. Johnson County, Tennessee, USA^{1838, 1839}. He died on 09 Mar 2019 in Loretto, Lawrence County, Tennessee, USA¹⁸³⁸. He married LIVING SHOOK.

746. **ELLEN MILDRED⁶ HAMMOND** (William Oscar⁵, Henry Alexander⁴, Jesse³ Hammonds, James² Hammonds, Joseph¹ Hammon)^{1398, 1399, 1400, 490, 1401} was born on 04 Aug 1920 in Lauderdale County, Alabama, USA^{1398, 1399, 490, 1402, 1401}. She died on 22 Jun 2003 in Lexington, Lauderdale County, Alabama, USA^{1398, 490, 1402}. She married Lual Benjamin Mewbourn in Feb 1943 in Lauderdale County, Alabama, USA¹⁴⁰³. He was born on 15 Jul 1922 in Athens, Limestone County, Alabama, USA^{1398, 1404, 1402}. He died on 15 Nov 2006 in Lexington, Lauderdale County, Alabama, USA^{1398, 1404, 1402}. Ellen Mildred Hammond^{1398, 1399, 1400, 490, 1401} lived in Mitchell, Lauderdale County, Alabama, USA in 1930 (Age: 9; Marital Status: Single; Relation to Head of House: Daughter¹⁴⁰⁰). She lived in Mitchell, Lauderdale County, Alabama, USA in 1935¹⁴⁰¹. She lived in Mitchell, Lauderdale County, Alabama, USA in 1940 (StreetAddress: Bettie Ann Highway; 19 Age: 19; AttendedSchool: No; EmploymentCode: 5; EmploymentDetails: Home Housework; EmploymentHistory: No; EnumerationDistrict: 39-1; GradeCompleted: High School, 4th year; Income: 0; IncomeOtherSources: No; IsEmployed: No; PublicEmergencyWork: No; Respondent: Yes; SeekingWork: No; WeeksWorked: 0; Single MaritalStatus: Single; Daughter RelationToHead: Daughter¹⁴⁰¹). Age At Death: (82) She was



Generation 6

buried in Grassy, Lauderdale County, Alabama, USA^{1398, 490, 1402}. Cemetery: (Grassy Memorial Cemetery) Find A Grave Memorial #: (8175133)

Age At Death: (84 years 4 months 0 days) He was also known as Mutt. He was buried in Grassy, Lauderdale County, Alabama, USA^{1398, 1402}.

Ellen Mildred Hammond and Lual Benjamin Mewbourn had the following children:

1269 i. WILLIAM LARRY MEWBOURN^{1398, 1402} was born on 10 Jan 1944 in Lauderdale County, Alabama, USA^{1398, 1402}. He died on 04 Nov 1968 in Florence, Lauderdale County, Alabama, USA^{1398, 1402}.

Age At Death: (24 years 9 months 25 days) He was buried in Grassy, Lauderdale County, Alabama, USA^{1398, 1402}. Cemetery: (Grassy Memorial Cemetery)

1270 ii. PATRICIA GAIL MEWBOURN¹³⁹⁸ was born on 04 May 1945 in Lauderdale County, Alabama, USA^{1398, 1402}. She died on 03 Mar 2014 in Huntsville, Madison County, Alabama, USA^{1398, 1402}.

Patricia Gail Mewbourn¹³⁹⁸ lived in Madison County, Alabama, USA in 1993 (Madison County, Age: 48). Age At Death: (68 years 9 months 27 days) She was also known as Patsy. She was buried in Grassy, Lauderdale County, Alabama, USA^{1398, 1402}.

748. **VERTA O⁶ HAMMOND** (William Oscar⁵, Henry Alexander⁴, Jesse³ Hammonds, James² Hammonds, Joseph¹ Hammon)^{1408, 485, 1409, 1410, 490} was born on 02 Nov 1924 in Lauderdale County, Alabama, USA^{1408, 485, 1410, 490}. She died on 22 Apr 2000 in Lexington, Lauderdale County, Alabama, USA (At home.^{1408, 485, 1410, 490}). She married **SAMUEL MILFORD WILBOURN**. He was born on 15 Apr 1924 in Lexington, Lauderdale County, Alabama, USA¹⁴¹⁰. He died on 20 Feb 2006 in Lexington, Lauderdale County, Alabama, USA. Verta O Hammond^{1408, 485, 1409, 1410, 490} lived in Mitchell, Lauderdale County, Alabama, USA in 1930 (Age: 5; Marital Status: Single; Relation to Head of House: Daughter¹⁴⁰⁹). Age At Death: (75) She was buried in Five Points, Lawrence County, Tennessee, USA^{1410, 490}. Cemetery: (Second Creek Cemetery) Find A Grave Memorial #: (28377499)



Samuel Milford Wilbourn¹⁴¹⁰ lived in Lexington, Lauderdale County, Alabama, USA in 1930 (Age: 5; Age: 5 11/12; Marital Status: Single; Relation to Head of House: Son). He lived in Lexington, Lauderdale County, Alabama, USA on 01 Apr 1940 (Age: 16; Marital Status: Single; Relation to Head of House: Son). Age At Death: (81) He was buried in Five Points, Lawrence County, Tennessee, USA¹⁴¹⁰. Cemetery: (Second Creek Cemetery) Find A Grave Memorial #: (114562585)

Verta O Hammond and Samuel Milford Wilbourn had the following children:

1271 i. JOEL WILBOURN.

1272 ii. SHERRY LYNN WILBOURN.

749. **GLEN ARVIL⁶ HAMMOND** (William Oscar⁵, Henry Alexander⁴, Jesse³ Hammonds, James² Hammonds, Joseph¹ Hammon)^{1411, 1412, 1413, 1414, 483, 1415, 1416, 1417} was born on 07 May 1926 in Lexington, Lauderdale County, Alabama, USA^{1411, 1412, 1413, 483, 1416}. He died on 05 Sep 1998 in Lexington, Lauderdale County, Alabama, USA^{1411, 1412, 1413, 483, 1416}. He married **CAROL SUE FORSYTHE**. Glen Arvil Hammond^{1411, 1412, 1413, 1414, 483, 1415, 1416, 1417} lived in Mitchell, Lauderdale County, Alabama, USA in 1930 (Age: 3; Age: 3 4/12; Marital Status: Single; Relation to Head of House: Son¹⁴¹⁴). He served in the military on 28 Sep



Generation 6

1944 (Enlistment: Age: 18¹⁴¹⁶). He served in the military on 31 Dec 1944¹⁴¹⁵. Military Discharge: 29 May 1946 He lived in Lexington, Lauderdale County, Alabama, USA in 1997¹⁴¹⁷. Age At Death: (72) He was buried in Grassy, Lauderdale County, Alabama, USA¹⁴¹¹. He served in the military (F1 US Navy WWII, Ship# APA-45, Ship - Henrico).

Glen Arvil Hammond and Carol Sue Forsythe had the following child:

- 1273 i. RICKY DALE⁷ HAMMOND¹⁸⁴⁰ was born on 01 Jun 1954 in Lauderdale County, Alabama, USA¹⁸⁴⁰. He died on 04 Nov 1954 in Lauderdale County, Alabama, USA¹⁸⁴⁰. Age At Death: (5 months) He was buried in Grassy, Lauderdale County, Alabama, USA¹⁸⁴⁰.

750. **OSCARENE⁶ HAMMOND** (William Oscar⁵, Henry Alexander⁴, Jesse³ Hammonds, James² Hammonds, Joseph¹ Hammon)^{1186, 1187, 484, 1418} was born on 15 Jul 1928 in Lauderdale County, Alabama, USA^{1187, 484}. She died on 09 Mar 2015^{1186, 1187, 484}. She married **HULON NEWTON**. He was born on 05 Aug 1926¹¹⁸⁶. Oscarene Hammond^{1186, 1187, 484, 1418} lived in Lexington, Lauderdale County, Alabama, USA in 1930 (Age: 1; Age: 1 8/12; Marital Status: Single; Relation to Head of House: Niece¹⁴¹⁸). Age At Death: (86) She was buried in Grassy, Lauderdale County, Alabama, USA¹¹⁸⁶. Cemetery: (Grassy Memorial Cemetery) Find A Grave Memorial #: (114433140)



Notes for Oscarene Hammond:

Hulon Newton and Oscarene Hammond are 2nd cousins.

Hulon Newton^{1186, 484} was buried in Grassy, Lauderdale County, Alabama, USA¹¹⁸⁶.

Notes for Hulon Newton:

Hulon Newton and Oscarene Hammond are 2nd cousins.

Oscarene Hammond and Hulon Newton had the following children:

- 1147 i. VICKIE NEWTON.
- 1148 ii. SHELIA NEWTON. She married MARK JOHNSON.
- 1149 iii. AMY NEWTON.

Notes for Amy Newton:

Half 6th cousin, 2x removed of Rodney R. Hammons: Nearest common relative - John Hammon, Sr. (b: 1685)

751. **ELVA LEE⁶ HAMMOND** (Simon Bryan⁵, Henry Alexander⁴, Jesse³ Hammonds, James² Hammonds, Joseph¹ Hammon)^{1419, 1420, 492, 493, 496, 1421, 1422} was born on 28 Sep 1923 in Lexington, Lauderdale County, Alabama, USA^{1419, 1420, 492, 496, 1421, 1422}. She died on 23 Jan 1997 in Florence, Lauderdale County, Alabama, USA^{1419, 1420, 496, 1421}. She married Howard Lee Burbank on 02 Jan 1946. He was born on 28 Jul 1922 in Lexington, Lauderdale County, Alabama, USA^{1419, 1422}. He died on 20 May 2001 in Lexington, Lauderdale County, Alabama, USA¹⁴¹⁹.



Elva Lee Hammond^{1419, 1420, 492, 493, 496, 1421, 1422} lived in Lexington, Lauderdale County, Alabama, USA in 1930 (Age: 7; Age: 7 9/12; Marital Status: Single; Relation to Head of House: Daughter⁴⁹²). She lived in Lauderdale County, Alabama, USA in 1935⁴⁹³. She lived in Mitchell, Lauderdale County, Alabama,

Generation 6

USA on 01 Apr 1940 (Age: 16; Marital Status: Single; Relation to Head of House: Daughter⁴⁹³). She lived in Mitchell, Lauderdale County, Alabama, USA in 1950 (StreetAddress: Continuing on South on Road by Hommands and on to Joseph Garner; 25 Age: 25; Farm Helper Occupation: Farm Helper; ApartmentNumber: Seae; ClassofWorker: Without Pay; EnumerationDistrict: 39-2; HoursWorked: 12; Industry: Farm; Institution: -, Anna A; LiveOnFarm: Yes; OccupationCategory: Keeping House; WorkedLastWeek: Yes; Institution: -, John; InstitutionType: -, Anna; Wife RelationToHead: Wife; Married MaritalStatus: Married¹⁴²²). Age At Death: (73 years 3 months 26 days) She was buried in Lauderdale County, Alabama, USA^{1419, 496}. Cemetery: (Pettus Cemetery) Find A Grave Memorial #: (27122391)

Notes for Elva Lee Hammond:

From Find A Grave Memorial:

OBITUARY

January 25, 1997 "Florence Times Daily"

Florence, Alabama

Elva Lee "Pee Wee" Burbank, 73, of Lexington died on January 23, 1997 at Eliza Coffee Memorial Hospital. Funeral services will be held at 2 p.m. Sunday at Loretto Memorial Chapel with Rev. Charles Kretzer officiating. Burial will be in Pettus Cemetery. She was a native of Lauderdale County. She was the owner of Pee Wee's Restaurant in Lexington. She was preceded in death by her parents, Simon Bryan and Bessie Jane (Clark) Hammond. She is survived by her husband, Howard Lee Burbank; her daughter, Melda Jane Davis of Lexington; her brother, Wallace Bryan Hammond of Lexington; her sister, Nancy Eleise King of Lexington; four grandchildren; and six great-grandchildren.

Howard Lee Burbank^{1419, 1422} served in the military on 23 Nov 1942 in Fort McClellan, Calhoun County, Alabama, USA. He lived in Mitchell, Lauderdale County, Alabama, USA in 1950 (StreetAddress: Continuing on South on Road by Hommands and on to Joseph Garner; 27 Age: 27; Farmer Occupation: Farmer; AgriculturalQuestionnaireNumber: 83; ApartmentNumber: Seae; ClassofWorker: Own Business; EnumerationDistrict: 39-2; HoursWorked: 50; Industry: Farm; Institution: -, Anna A; LiveOnFarm: Yes; OccupationCategory: Working; Institution: -, John; InstitutionType: -, Anna; Head RelationToHead: Head; Married MaritalStatus: Married¹⁴²²). Age At Death: (78 years 9 months 22 days) He was buried in Lauderdale County, Alabama, USA¹⁴¹⁹. Cemetery: (Pettus Cemetery)

Elva Lee Hammond and Howard Lee Burbank had the following child:

1277 i. LIVING BURBANK¹⁴²².

753. **NANCY ELEISE⁶ HAMMOND** (Simon Bryan⁵, Henry Alexander⁴, Jesse³ Hammonds, James² Hammonds, Joseph¹ Hammon)^{1424, 1425, 1426, 492, 493, 496} was born on 23 Sep 1929 in Lexington, Lauderdale County, Alabama, USA^{1424, 1426, 496}. She died on 26 Jun 2008 in Huntsville, Madison County, Alabama, USA^{1424, 1426, 496}. She married Wallace B King on 20 Nov 1951. He was born on 14 Feb 1928 in Tennessee, USA¹⁴²⁴. He died on 29 May 1989¹⁴²⁴.

Nancy Eleise Hammond^{1424, 1425, 1426, 492, 493, 496} lived in Lexington, Lauderdale County, Alabama, USA in 1930 (Age: 0; Marital Status: Single; Relation to Head of House: Daughter⁴⁹²). She lived in Lauderdale County, Alabama, USA in 1935⁴⁹³. She lived in Mitchell, Lauderdale County, Alabama, USA on 01 Apr 1940 (Age: 10; Marital Status: Single; Relation to Head of House: Daughter⁴⁹³). Age At Death: (78) She was buried in Lexington, Lauderdale County, Alabama, USA⁴⁹⁶. Cemetery: (Pettus Cemetery)



Wallace B King¹⁴²⁴ lived in Lawrence County, Tennessee, USA in 1935. He lived in Lawrence County, Tennessee, USA on 01 Apr 1940 (Age: 12; Marital Status: Single; Relation to Head of House: Son). He served in the military on 08 May 1946 in Georgia, USA (Fort Oglethorpe, Age:

Generation 6

18). Age At Death: (61) He was buried in Lexington, Lauderdale County, Alabama, USA¹⁴²⁴.
Nancy Eleise Hammond and Wallace B King had the following child:
1278 i. LIVING KING.

755. **JESSE HENRY⁶ HAMMOND** (Aaron Henry⁵, Henry Alexander⁴, Jesse³ Hammonds, James² Hammonds, Joseph¹ Hammon)^{140, 1429, 1430, 1431} was born on 25 Nov 1916 in Anderson, Lauderdale County, Alabama, USA^{140, 1429, 1431}. He died on 16 Apr 1973 in Florence, Lauderdale County, Alabama, USA^{140, 1431}. He married (1) **TOTTIE DAVENE HOWARD** on 07 Aug 1937. He married **VERA JAMES**. He married **REGINA L HAMMOND**.



Jesse Henry Hammond^{140, 1429, 1430, 1431} lived in Mitchell, Lauderdale County, Alabama, USA in 1920 (Age: 3; Age: 3 1/12; Marital Status: Single; Relation to Head of House: Son¹⁴³⁰). He lived in Mitchell, Lauderdale County, Alabama, USA in 1930 (Age: 14; Marital Status: Single; Relation to Head of House: Son¹⁴²⁹). Age At Death: (56) He was buried in Florence, Lauderdale County, Alabama, USA¹⁴⁰.

Jesse Henry Hammond and Tottie Davene Howard had the following children:
1279 i. LIVING HAMMOND.

1280 ii. LIVING HAMMOND.

1281 iii. LIVING HAMMOND.

756. **EUNICE MARIE⁶ HAMMOND** (Aaron Henry⁵, Henry Alexander⁴, Jesse³ Hammonds, James² Hammonds, Joseph¹ Hammon)^{1427, 1428, 140, 1432, 1433, 1434} was born on 29 Sep 1919 in Anderson, Lauderdale County, Alabama, USA^{140, 1432, 1433}. She died on 06 Oct 2008 in Wauchula, Hardee County, Florida, USA^{140, 1433}. She married **LIVING BISHOP**.



Eunice Marie Hammond^{1427, 1428, 140, 1432, 1433, 1434} lived in Mitchell, Lauderdale County, Alabama, USA in 1920 (Age: 0; Age: 3/12; Marital Status: Single; Relation to Head of House: Daughter¹⁴²⁸). She lived in Mitchell, Lauderdale County, Alabama, USA in 1930 (Age: 10; Marital Status: Single; Relation to Head of House: Daughter^{1427, 1428}). Age At Death: (89 years 0 months 7 days)

Eunice Marie Hammond and Living Bishop had the following children:
1282 i. LIVING BISHOP.

1283 ii. LIVING BISHOP¹⁸⁴¹. He married LIVING BOOGHER.

757. **COLISTA ANNE⁶ HAMMOND** (Aaron Henry⁵, Henry Alexander⁴, Jesse³ Hammonds, James² Hammonds, Joseph¹ Hammon)^{1435, 1436, 1437} was born on 16 Apr 1926 in Anderson, Lauderdale County, Alabama, USA^{140, 1435, 1436, 1437}. She died on 28 Aug 2009 in Palm Bay, Brevard County, Florida, USA¹⁴⁰. She married (1) **ARNOLD LONG** on 02 Mar 1945. He was born on 21 Jul 1926 in Lauderdale County, Alabama, USA^{1438, 1437, 1439}. He died on 09 Feb 2014 in Muscle Shoals, Colbert County, Alabama, USA¹⁴³⁹. She married **LIVING HOWARD**.



Colista Anne Hammond^{1435, 1436, 1437} lived in Mitchell, Lauderdale County, Alabama, USA in 1935¹⁴³⁵. She lived in Mitchell, Lauderdale County, Alabama, USA on 01 Apr 1940 (Age: 14; Marital Status: Single; Relation to Head of House:

Generation 6

Sister¹⁴³⁵). She lived in Florence, Lauderdale County, Alabama, USA in 1950 (StreetAddress: Walnuttemiee@cherry St@ombigee; 23 Age: 23; ApartmentNumber: S; EnumerationDistrict: 39-31; Institution: -, Joseph; InstitutionType: -, Joseph Jr; IsEmployed: No; LiveOnFarm: No; OccupationCategory: Keeping House; SeekingWork: No; ThreeOrMoreAcres: No; WorkedLastWeek: No; Institution: -, Frank Jr; Wife RelationToHead: Wife; Married MaritalStatus: Married¹⁴³⁷). Age At Death: (83 years 4 months 12 days)

Arnold Long^{1437, 1438, 1439} lived in Anderson, Lauderdale County, Alabama, USA in 1944 (18 Age: 18; Self RelationToHead: Head¹⁴³⁸). He lived in Florence, Lauderdale County, Alabama, USA in 1950 (StreetAddress: Walnuttemiee@cherry St@ombigee; 23 Age: 23; Ajuster For Finance Occupation: Ajuster For Finance; ApartmentNumber: Ov; ClassofWorker: Private; EnumerationDistrict: 39-31; HoursWorked: 48; Industry: Finance co; Institution: -, Joseph; InstitutionType: -, Joseph Jr; LiveOnFarm: No; OccupationCategory: Working; ThreeOrMoreAcres: No; Institution: -, Frank Jr; Head RelationToHead: Head; Married MaritalStatus: Married¹⁴³⁷). Age At Death: (87 years 6 months 19 days) He was buried in Anderson, Lauderdale County, Alabama, USA¹⁴³⁹.

Colista Anne Hammond and Arnold Long had the following child:

1284 i. RANDAL A LONG¹⁴³⁷ was born on 02 Mar 1951 in Alabama, USA¹⁴³⁷. He died on 06 May 1991.

Randal A Long¹⁴³⁷ lived in Florence, Lauderdale County, Alabama, USA in 1950 (StreetAddress: Walnuttemiee@cherry St@ombigee; 1 Age: 1; ApartmentNumber: W; EnumerationDistrict: 39-31; Institution: -, Joseph; InstitutionType: -, Joseph Jr; LiveOnFarm: No; ThreeOrMoreAcres: No; Institution: -, Frank Jr; Son RelationToHead: Son; Never Married MaritalStatus: Single¹⁴³⁷). Age At Death: (40 years 2 months 4 days) He was also known as Randy.

760. **CHARLES HENRY⁶ HAMMOND SR.** ✕ (Carl Davis⁵, Henry Alexander⁴, Jesse³ Hammonds, James² Hammonds, Joseph¹ Hammon)^{512, 514, 515, 1440, 1441, 1442} was born on 10 Dec 1920 in Lauderdale County, Alabama, USA^{512, 1440, 1441, 1442}. He died on 19 Oct 1979 in Courtland, Lawrence, Alabama, USA^{512, 1440, 1441}. He married Ila Ridgeway on 22 Dec 1941 in Decatur, Morgan County, Alabama, USA. He was born on 16 Mar 1925 in Anderson, Lauderdale County, Alabama, USA¹⁴⁴². He died on 26 Jun 1983 in Scottsboro, Jackson County, Alabama, USA.



Charles Henry Hammond Sr. ✕^{512, 514, 515, 1440, 1441, 1442} lived in Mitchell, Lauderdale County, Alabama, USA in 1930 (Age: 8; Marital Status: Single; Relation to Head of House: Son⁵¹⁵). He lived in Mitchell, Lauderdale County, Alabama, USA on 01 Apr 1940 (Age: 19; Marital Status: Single; Relation to Head of House: Son⁵¹⁴). He served in the military on 06 Oct 1942 in Fort McClellan, Calhoun County, Alabama, USA (Age: 21¹⁴⁴¹). Military Discharge: 22 Oct 1945 He lived in Mitchell, Lauderdale County, Alabama, USA in 1950 (StreetAddress: Going Toward Salon Broleys East From B.J. and G. Road Continuing On North to State line; 29 Age: 29; Farmer Occupation: Farmer; AgriculturalQuestionnaireNumber: 42; ClassofWorker: Own Business; EnumerationDistrict: 39-1; HoursWorked: 55; Industry: Farm; LiveOnFarm: Yes; OccupationCategory: Working; WorkedLastWeek: Yes; Head RelationToHead: Head; Married MaritalStatus: Married¹⁴⁴²). Age At Death: (58 years 10 months 9 days) He was buried in Florence, Lauderdale County, Alabama, USA⁵¹². His cause of death was Automobile accident. Cemetery: (Tri-Cities Memorial Gardens) Find A Grave Memorial #: (126404916)

Notes for Charles Henry Hammond Sr. ✕:
OBITUARY
October 22, 1979 "Florence Tri-Cities Daily"

Generation 6

Florence, Alabama

Charles Henry Hammond, Sr., 58, a resident of Leoma, Tennessee for the past 8 years, died Friday night in an automobile accident in Courtland. Funeral services will be held at 2:30 p.m. today at Morrison-Elkins Funeral Home with Rev. W. M. Young officiating. Burial will be in Tri-Cities Memorial Gardens. He was a native of Lauderdale County. Survivors include his wife, Ila (Ridgeway) Hammond; his sons, Charles Henry Hammond, Jr. of Lexington and Greg Hammond of Birmingham; his daughter, Rebecca Bruce of Scottsboro; his father, Carl Davis Hammond of Lexington; his sisters, Betty Perry of Florence, Carlene Campbell of Lexington, and Elouise Tucker and Mary Jo Ridgeway, both of Decatur; and four grandchildren.

Ila Ridgeway¹⁴⁴² lived in Mitchell, Lauderdale County, Alabama, USA in 1930 (Marital Status: Single; Relation to Head of House: Daughter). He lived in Lauderdale County, Alabama, USA in 1935 (Rural Lauderdale County). He lived in Mitchell, Lauderdale County, Alabama, USA on 01 Apr 1940 (Marital Status: Single; Relation to Head of House: Daughter). He lived in Mitchell, Lauderdale County, Alabama, USA in 1950 (StreetAddress: Going Toward Salon Broleys East From B.J. and G. Road Continueing On North to State line; 25 Age: 25; Farm Helper Occupation: Farm Helper; ClassofWorker: Without Pay; EnumerationDistrict: 39-1; HoursWorked: 4; Industry: Farm; LiveOnFarm: Yes; OccupationCategory: Keeping House; WorkedLastWeek: Yes; Wife RelationToHead: Wife; Married MaritalStatus: Married¹⁴⁴²). Age At Death: (58 years 3 months 10 days) He was buried in Florence, Lauderdale County, Alabama, USA. Cemetery: (Tri-Cities Memorial Gardens) Find A Grave Memorial #: (49952827)

Notes for Ila Ridgeway:

OBITUARY

June 29, 1983 "Florence Times - Tri-Cities Daily"

Florence, Alabama

Ila Hammond, 58, of Leoma, Tennessee died Tuesday at Jackson County Hospital in Scottsboro. Funeral services will be held at 2 p.m. Thursday at Elkins and Son Funeral Home with Bob McElwain officiating. Burial will be in Tri-Cities Memorial Gardens. She was a native of Lauderdale County and the widow of Charles Henry Hammond. Survivors include her daughter, Rebecca Bruce of Scottsboro; her sons, Charles Henry Hammond, Jr. of Lexington and Greg Hammond of Fort Worth, Texas; her mother, Effie Ridgeway of Decatur; her sisters, Anne Hill of Decatur and Wennell Parker of Cartersville, Georgia; her brothers, John Ridgeway of Birmingham, Wayne Ridgeway of Falkville, and Winston Ridgeway of Oklahoma City, Oklahoma; and three grandchildren.

Charles Henry Hammond Sr. ~~xx~~ and Ila Ridgeway had the following children:

- 1285 i. REBECCA JANE⁷ HAMMOND¹⁴⁴² was born on 21 Jan 1944 in Decatur, Morgan County, Alabama, USA¹⁴⁴². She died in May 1994.
Rebecca Jane Hammond¹⁴⁴² lived in Mitchell, Lauderdale County, Alabama, USA in 1950 (StreetAddress: Going Toward Salon Broleys East From B.J. and G. Road Continueing On North to State line; 6 Age: 6; EnumerationDistrict: 39-1; LiveOnFarm: Yes; Daughter RelationToHead: Daughter; Never Married MaritalStatus: Single¹⁴⁴²). She lived in Tarrant City, Jefferson County, Alabama, USA in 1960. Age At Death: (50) She was buried in Florence, Lauderdale County, Alabama, USA.
- 1286 ii. LIVING HAMMOND JR.^{1442, 1842}.
- 1287 iii. GREG HAMMOND.

Generation 6

770. **WINDA FAY⁶ HAMMOND** (Piper Lafayette⁵, Henry Alexander⁴, Jesse³ Hammonds, James² Hammonds, Joseph¹ Hammon)^{1453, 1454} was born on 24 Oct 1933 in Lawrence County, Tennessee, USA^{1453, 1454}. She died on 09 Oct 2009 in St Joseph, Lawrence County, Tennessee, USA^{1453, 1454}. She married **EUGENE NORWOOD**. He was born on 17 Apr 1927 in Tennessee, USA. He died on 06 Jul 1977 in St Joseph, Lawrence County, Tennessee, USA. Age At Death: (75) She was also known as Winnie. She was buried in Leoma, Lawrence County, Tennessee, USA¹⁴⁵⁴. Cemetery: (Center Point Baptist Church Cemetery) Find A Grave Memorial #: (42937344)



Eugene Norwood lived in Lawrence County, Tennessee, USA in 1930. He lived in Lawrence County, Tennessee, USA on 01 Apr 1940. Age At Death: (50) He was buried in Lawrence County, Tennessee, USA. Cemetery: (Center Point Baptist Church Cemetery)

Winda Fay Hammond and Eugene Norwood had the following children:

1288 i. RODNEY NORWOOD.

1289 ii. GWENN NORWOOD. She married RICKY PETTUS.

774. **ROBBIE LOIS WILLIAMS** (Beulah Green⁵ Hammond, Henry Alexander⁴ Hammond, Jesse³ Hammonds, James² Hammonds, Joseph¹ Hammon, Jessie Franklin Williams)^{1456, 537, 538} was born on 02 Sep 1925 in Lauderdale County, Alabama, USA^{1456, 537, 538}. She died on 06 Sep 2005 in Pleasant Grove, Jefferson County, Alabama, USA. She married **JAMES EDISON CHILDERS**. He was born on 07 Sep 1922 in Lexington, Lauderdale County, Alabama, USA. He died on 09 Jul 1993 in Pleasant Grove, Jefferson County, Alabama, USA. She married **JAMES ROSCOE ROBBINS**. He was born on 06 Dec 1914 in Pontotoc County, Mississippi, USA. He died on 11 Mar 2002 in Muscle Shoals, Colbert County, Alabama, USA.



Robbie Lois Williams^{1456, 537, 538} lived in Mitchell, Lauderdale County, Alabama, USA in 1930 (StreetAddress: Lambs Ferry Road; 4 Age: 4; 4 2/12 Age: 4 2/12; AttendedSchool: No; EnumerationDistrict: 0002; RegistrationDistrict: 0002; Single MaritalStatus: Single; Daughter RelationToHead: Daughter⁵³⁸). She lived in Mitchell, Lauderdale County, Alabama, USA in 1935⁵³⁷. She lived in Mitchell, Lauderdale County, Alabama, USA in 1940 (StreetAddress: Anderson Unin Corporated; 14 Age: 14; AttendedSchool: Yes; EmploymentCode: 6; EmploymentDetails: School; EmploymentHistory: No; EnumerationDistrict: 39-2; GradeCompleted: Elementary school, 7th grade; Income: 0; IncomeOtherSources: No; IsEmployed: No; PublicEmergencyWork: No; SeekingWork: No; WeeksWorked: 0; Single MaritalStatus: Single; Daughter RelationToHead: Daughter⁵³⁷). Age At Death: (80 years 0 months 4 days) Cemetery: (Oakwood Cemetery)

James Edison Childers lived in Mitchell, Lauderdale County, Alabama, USA in 1930. He lived in Mitchell, Lauderdale County, Alabama, USA on 01 Apr 1940. Age At Death: (70 years 10 months 2 days)

Robbie Lois Williams and James Edison Childers had the following child:

1290 i. GERALD GLENN CHILDERS was born on 20 Jan 1947 in Florence, Lauderdale County, Alabama, USA. He died on 30 Mar 1998 in Tupelo, Lee County, Mississippi, USA.

Gerald Glenn Childers lived in Tupelo, Lee County, Mississippi, USA in 1935.

Age At Death: (51 years 2 months 10 days) Cemetery: (West Heights Cemetery)

James Roscoe Robbins lived in Ecu, Pontotoc County, Mississippi, USA in 1920. Age At Death: (87 years 3 months 5 days) He was buried in Sheffield, Colbert County, Alabama, USA.

Generation 6

775. **JAMES ALEXANDER⁶ HAMMOND** (Onus Alexander⁵, Henry Alexander⁴, Jesse³ Hammonds, James² Hammonds, Joseph¹ Hammon)⁵⁴⁴ was born on 27 Jan 1926⁵⁴⁴. He died on 26 Oct 2014⁵⁴⁴. He married **LIVING MCQUERRY**. Age At Death: (88) He was buried in Grassy, Lauderdale County, Alabama, USA⁵⁴⁴.



James Alexander Hammond and Living McQuerry had the following child:

- +129 i. LIVING HAMMOND. She married DAVIS.
1.

791. **LUDIE MAY⁶ HAMMONDS** (Thomas Jefferson⁵ Hammond, James Spencer⁴ Hammond, William Andrew³ I, James², Joseph¹ Hammon)^{1470, 1471, 1472, 1473, 1474, 1475} was born on 02 Jul 1905 in Lexington, Lauderdale County, Alabama, USA^{1476, 1472, 1473, 1475}. She died on 23 Dec 1988 in Brunswick, Medina, Ohio, USA^{1476, 1472, 1473, 1475}. She married **WILLIE T BUTLER**. He was born on 27 Sep 1904 in Alabama, USA¹⁴⁷⁵. He died on 23 Jun 1967 in Tennessee, USA (Bonnertown¹⁴⁷⁵).



Ludie May Hammonds^{1470, 1471, 1472, 1473, 1474, 1475} lived in Lexington, Lauderdale County, Alabama, USA in 1910 (Age: 4; Marital Status: Single; Relation to Head of House: Daughter¹⁴⁷⁰). She lived in Lexington, Lauderdale County, Alabama, USA in 1920 (Age: 14; Marital Status: Single; Relation to Head of House: Daughter¹⁴⁷¹). She lived in Mitchell, Lauderdale County, Alabama, USA in 1930 (Age: 24; Marital Status: Married; Relation to Head of House: Wife). She lived in Mitchell, Lauderdale County, Alabama, USA in 1935¹⁴⁷⁴. She lived in Mitchell, Lauderdale County, Alabama, USA on 01 Apr 1940 (Age: 34; Marital Status: Married; Relation to Head of House: Wife¹⁴⁷⁴). Age At Death: (83) She was buried in Bonnertown, Lawrence, Tennessee, USA¹⁴⁷⁵. Cemetery: (Bonnertown Cemetery) Find A Grave Memorial #: (103134256)

Willie T Butler^{1474, 1475} lived in Lexington, Lauderdale County, Alabama, USA in 1910 (Age in 1910: 5; Marital Status: Single; Relation to Head of House: Son). He lived in Lauderdale County, Alabama, USA in 1930 (Age: 25; Marital Status: Married; Relation to Head of House: Head). He lived in Lauderdale County, Alabama, USA in 1935. He lived in Mitchell, Lauderdale County, Alabama, USA in 1935¹⁴⁷⁴. He lived in Mitchell, Lauderdale County, Alabama, USA on 01 Apr 1940 (Age: 35; Marital Status: Married; Relation to Head of House: Head). He lived in Mitchell, Lauderdale County, Alabama, USA on 01 Apr 1940 (Age: 35; Marital Status: Married; Relation to Head of House: Head¹⁴⁷⁴). Age At Death: (52 years 8 months 27 days) He was also known as Bill. He was buried in Lawrence County, Tennessee, USA (Bonnertown¹⁴⁷⁵). Cemetery: (Bonnertown Cemetery) Find A Grave Memorial #: (15492144)

Ludie May Hammonds and Willie T Butler had the following child:

- 1292 i. LIVING BUTLER^{1474, 1843}.

792. **REBECCA⁶ HAMMOND** (Thomas Jefferson⁵, James Spencer⁴, William Andrew³ Hammonds I, James² Hammonds, Joseph¹ Hammon)¹⁴⁷⁷ was born on 03 Dec 1906 in Lexington, Lauderdale County, Alabama, USA¹⁴⁷⁷. She died on 23 Jan 1992 in Lauderdale County, Alabama, USA. She married Johnie Winford Dean on 03 May 1924 in Lexington, Lauderdale County, Alabama, USA. He was born on 28 Jul 1901 in Rogersville, Lauderdale County, Alabama, USA. He died on 26 Mar 1992 in Lauderdale County, Alabama, USA.



Rebecca Hammond¹⁴⁷⁷ lived in Lexington, Lauderdale County, Alabama, USA in 1910. She lived in Lexington, Lauderdale County, Alabama, USA in 1920 (Age: 13; Marital Status: Single; Relationship: Daughter¹⁴⁷⁷). Age At Death: (85 years 1 months 20 days) She was buried in Lexington, Lauderdale County, Alabama,

Generation 6

USA.

Johnie Winford Dean lived in Center Star, Lauderdale County, Alabama, USA in 1910. He lived in Lexington, Lauderdale County, Alabama, USA in 1920. He lived in Lexington, Lauderdale County, Alabama, USA on 07 Apr 1930. He lived in Mitchell, Lauderdale County, Alabama, USA in 1935. He lived in Mitchell, Lauderdale County, Alabama, USA on 08 Apr 1940. He lived on 16 Feb 1942 (World War II Draft Registration). Age At Death: (90 years 7 months 26 days) He was buried in Lexington, Lauderdale County, Alabama, USA.

Rebecca Hammond and Johnie Winford Dean had the following child:

1293 i. WILLIAM PRESTON DEAN was born on 11 Jan 1926 in Lexington, Lauderdale County, Alabama, USA. He died on 23 Aug 2006 in Anderson, Lauderdale County, Alabama, USA.

William Preston Dean lived in Lexington, Lauderdale County, Alabama, USA on 07 Apr 1930. He lived in Mitchell, Lauderdale County, Alabama, USA in 1935. He lived in Mitchell, Lauderdale County, Alabama, USA on 08 Apr 1940. He lived on 11 Jan 1944 (World War II Draft Registration). Age At Death: (80 years 7 months 12 days) He was buried in Lauderdale County, Alabama, USA.

794. **JAMES ROBERT⁶ HAMMOND** (Thomas Jefferson⁵, James Spencer⁴, William Andrew³ Hammonds I, James² Hammonds, Joseph¹ Hammon)^{575, 1482, 1483, 1484, 1485, 1486, 1487, 1488, 1489, 1490} was born on 05 Oct 1909 in Alabama, USA^{1486, 1487, 1489, 1490}. He died on 24 Jul 1950 in Florence, Lauderdale County, Alabama, USA^{575, 1486, 1487}. He married **KATHRYN ISABEL HOWARD**. She was born in 1909 in Alabama, USA^{1485, 1489, 1490}. She died on 30 Jun 2001 in Florence, Lauderdale County, Alabama, USA¹⁴⁸⁷. James Robert Hammond^{575, 1482, 1483, 1484, 1485, 1486, 1487, 1488, 1489, 1490} lived in Lexington, Lauderdale County, Alabama, USA in 1910 (Age: 0; Age: 7/12; Marital Status: Single; Relation to Head of House: Son¹⁴⁸⁴). He lived in Lexington, Lauderdale County, Alabama, USA in 1920 (Age: 10; Marital Status: Single; Relationship: Son¹⁴⁸³). He was employed as a Laborer in 1930¹⁴⁸². He lived in Lexington, Lauderdale County, Alabama, USA in 1930 (Age: 20; Marital Status: Single; Relation to Head of House: Son¹⁴⁸²). He lived in Lexington, Lauderdale County, Alabama, USA in 1935¹⁴⁸⁵. He lived in Lexington, Lauderdale County, Alabama, USA on 01 Apr 1940 (Age: 30; Marital Status: Married; Relation to Head of House: Head¹⁴⁸⁵). Military Enlistment: 21 Dec 1943 Military Discharge: 25 Oct 1945 (SGT 1st Class - USN) He lived in Lexington, Lauderdale County, Alabama, USA in 1950 (StreetAddress: Lexington & Wheeler Dam Highway South; 40 Age: 40; Farmer Occupation: Farmer; AgriculturalQuestionnaireNumber: 164; ApartmentNumber: Deft; EnumerationDistrict: 39-9; HoursWorked: 15; Industry: Farm; LiveOnFarm: Yes; OccupationCategory: Working; Head RelationToHead: Head; Married MaritalStatus: Married¹⁴⁸⁹). He lived in Lexington, Lauderdale County, Alabama, USA in 1950 (StreetAddress: Lexington & Wheeler Dam Highway South; 40 Age: 40; Farmer Occupation: Farmer; AgriculturalQuestionnaireNumber: 164; ApartmentNumber: Deft; EnumerationDistrict: 39-9; HoursWorked: 15; Industry: Farm; LiveOnFarm: Yes; OccupationCategory: Working; Head RelationToHead: Head; Married MaritalStatus: Married¹⁴⁹⁰). Age At Death: (40 years 9 months 19 days) He was also known as Pete. He was buried in Lexington, Lauderdale County, Alabama, USA¹⁴⁸⁶. Cemetery: (Second Creek Cemetery) Find A Grave Memorial #: (17440759)



Kathryn Isabel Howard^{1487, 1485, 1488, 1490} lived in Lexington, Lauderdale County, Alabama, USA in 1935¹⁴⁸⁵. She lived in Lexington, Lauderdale County, Alabama, USA on 01 Apr 1940 (Age: 31; Marital Status: Married; Relation to Head of House: Wife¹⁴⁸⁵). She lived in Lexington, Lauderdale County, Alabama, USA in 1950 (StreetAddress: Lexington & Wheeler Dam Highway South; 41 Age: 41; Farm Helper Occupation: Farm Helper; ApartmentNumber: Deft;

Generation 6

ClassofWorker: Without Pay; EnumerationDistrict: 39-9; HoursWorked: 12; Industry: Farmer; LiveOnFarm: Yes; OccupationCategory: Keeping House; WorkedLastWeek: Yes; Wife RelationToHead: Wife; Married MaritalStatus: Married¹⁴⁸⁹). She lived in Lexington, Lauderdale County, Alabama, USA in 1950 (StreetAddress: Lexington & Wheeler Dam Highway South; 41 Age: 41; Farm Helper Occupation: Farm Helper; ApartmentNumber: Deft; ClassofWorker: Without Pay; EnumerationDistrict: 39-9; HoursWorked: 12; Industry: Farmer; LiveOnFarm: Yes; OccupationCategory: Keeping House; WorkedLastWeek: Yes; Wife RelationToHead: Wife;

Married MaritalStatus: Married¹⁴⁹⁰). Age At Death: (92)

James Robert Hammond and Kathryn Isabel Howard had the following children:

+129 i. BILLY RAY⁷ HAMMOND^{1485, 1487, 1489} was born on 07 Apr 1933 in Lexington, Lauderdale County, Alabama, USA¹⁴⁸⁹. He died on 16 Oct 2012 in Florence, Lauderdale County, Alabama, USA (Mitchell-Hollandsworth Nursing Home¹⁴⁸⁷). He married FRED A BAILEY. She was born on 05 Jan 1931 in Boone County, West Virginia, USA. She died on 12 Nov 2012.

+129 ii. DOROTHY JEAN HAMMOND^{1485, 1490, 1844} was born on 06 Feb 1935 in Lauderdale County, Alabama, USA^{1485, 1490, 1844}. She died on 19 Mar 2024 in Lauderdale County, Alabama, USA¹⁸⁴⁴. She married Albert Will Thigpen in Sep 1964 in Russell County, Alabama, USA. He was born on 20 May 1930 in Lexington, Lauderdale County, Alabama, USA¹⁸⁴⁴. He died on 22 May 2007 in Alabama, USA¹⁸⁴⁴.

1296 iii. JAMES BUFORD HAMMOND^{1845, 1846, 1847} was born on 23 Apr 1937 in Lexington, Lauderdale County, Alabama, USA^{1845, 1846, 1847}. He died on 22 Nov 2014¹⁸⁴⁶. He married LIVING MORAN. James Buford Hammond^{1845, 1846, 1847} lived in Lexington, Lauderdale County, Alabama, USA on 01 Apr 1940 (Age: 3; Marital Status: Single; Relation to Head of House: Son¹⁸⁴⁷). He lived in Nashville, Davidson County, Tennessee, USA in 1992. Age At Death: (77 years 6 months 30 days) He was buried in Old Hickory, Davidson County, Tennessee, USA¹⁸⁴⁶. Cemetery: (Hermitage Memorial Gardens)

1297 iv. GERALD WAYNE HAMMOND^{1485, 1488, 1848} was born on 03 Jun 1939^{1848, 1485, 1488}. He died on 22 Dec 1940 in Florence, Lauderdale County, Alabama, USA^{1488, 1848}. Gerald Wayne Hammond^{1485, 1488, 1848} lived in Lexington, Lauderdale County, Alabama, USA on 01 Apr 1940 (Age: 1; Marital Status: Single; Relation to Head of House: Son¹⁴⁸⁵). Age At Death: (18 months) He was buried in Five Points, Lawrence County, Tennessee, USA¹⁸⁴⁸. Cemetery: (Second Creek Cemetery) Find A Grave Memorial #: (17440756)

795. **NELLIE IDABELL⁶ HAMMOND** (Thomas Jefferson⁵, James Spencer⁴, William Andrew³ Hammonds I, James² Hammonds, Joseph¹ Hammon) was born on 08 Mar 1916 in Lauderdale County, Alabama, USA. She died on 04 Feb 1995 in Rogersville, Lauderdale County, Alabama, USA. She married Alvie Roscoe Cottrell, son of George Washington Cottrell and Minnie Mahnora Hammond on 30 Dec 1931. He was born on 05 Jul 1909 in Lexington, Lauderdale County, Alabama, USA³⁷⁹. He died on 25 Jan 1982 in Florence, Lauderdale County, Alabama, USA³⁷⁹. Nellie Idabell Hammond lived in Lexington, Lauderdale County, Alabama, USA in 1920 (Age: 3; Age: 3 4/12; Marital Status: Single; Relation to Head of House: Daughter). She lived in Lexington, Lauderdale County, Alabama, USA in 1930. Age At Death: (78) She was also known as Polly. She was buried in Lexington, Lauderdale County, Alabama, USA.



Generation 6

Notes for Nellie Idabell Hammond:

Nellie Idabell Hammond & Alvie Roscoe Cottrell were half 2nd cousins.

Alvie Roscoe Cottrell^{379, 382} was employed as a Farm Laborer in 1930³⁸². He lived in Mitchell, Lauderdale County, Alabama, USA in 1930 (Age: 20; Marital Status: Single; Relation to Head of House: Son³⁸²). Age At Death: (72 years 6 months 20 days) He was buried in Lexington, Lauderdale County, Alabama, USA³⁷⁹.

Notes for Alvie Roscoe Cottrell:

Nellie Idabell Hammond & Alvie Roscoe Cottrell were half 2nd cousins.

Nellie Idabell Hammond and Alvie Roscoe Cottrell had the following children:

1171 i. GLENN COTTRELL was born on 20 Nov 1932 in Anderson, Lauderdale County, Alabama, USA. He died on 26 Jul 2000 in Lexington, Lauderdale County, Alabama, USA.
Age At Death: (67 years 8 months 6 days) He was buried in Lexington, Lauderdale County, Alabama, USA.

1172 ii. LIVING COTTRELL.

819. **BURCHEL ELIZABETH⁶ HAMMOND** (James Robert⁵, James Spencer⁴, William Andrew³ Hammonds I, James² Hammonds, Joseph¹ Hammon)^{1492, 1493, 1494, 1495, 1496, 593, 1497} was born on 01 Dec 1921 in Lauderdale County, Alabama, USA^{1492, 1493, 1494, 1496, 593}. She died on 03 Sep 1995 in Lexington, Lauderdale County, Alabama, USA^{1492, 1493, 1496}. She married James Odus Barnett in Dec 1936. He was born on 28 Nov 1913 in Lauderdale County, Alabama, USA^{1496, 593}. He died on 28 Oct 2004 in Lexington, Lauderdale County, Alabama, USA¹⁴⁹⁶. Burchel Elizabeth Hammond^{1492, 1493, 1494, 1495, 1496, 593, 1497} was employed as a Farm Labor in 1930¹⁴⁹⁴. She lived in Center Star, Lauderdale County, Alabama, USA in 1930 (Age: 8; Marital Status: Single; Relation to Head of House: Daughter¹⁴⁹⁴). She lived in Center Star, Lauderdale County, Alabama, USA in 1935¹⁴⁹⁵. She lived in Center Star, Lauderdale County, Alabama, USA on 01 Apr 1940 (Age: 18; Marital Status: Married; Relation to Head of House: Wife¹⁴⁹⁵). She lived in Lexington, Lauderdale County, Alabama, USA in 1950 (StreetAddress: Old Florence Road.; 28 Age: 28; Garment Folder Occupation: Garment Folder; ApartmentNumber: Rght; ClassofWorker: Private; EnumerationDistrict: 39-11; HoursWorked: 40; Industry: Garment Manufacturing Co; Institution: Cleophus Williams; LiveOnFarm: No; OccupationCategory: Working; ThreeOrMoreAcres: No; Wife RelationToHead: Wife; Married MaritalStatus: Married⁵⁹³). Age At Death: (73 years 9 months 2 days) She was buried in Florence, Lauderdale County, Alabama, USA¹⁴⁹⁶. Cemetery: (Tri-Cities Memorial Gardens) Find A Grave Memorial #: (111017470)



James Odus Barnett^{1849, 1496, 593} lived in Cross Roads, Lauderdale County, Alabama, USA in 1920 (Age: 6; Marital Status: Single; Relation to Head of House: Son). He lived in Lexington, Lauderdale County, Alabama, USA in 1930 (Age: 16; Marital Status: Single; Relation to Head of House: Son). He lived in Center Star, Lauderdale County, Alabama, USA in 1935¹⁸⁴⁹. He lived in Center Star, Lauderdale County, Alabama, USA on 01 Apr 1940 (Age: 25; Marital Status: Married; Relation to Head of House: Head¹⁸⁴⁹). He served in the military on 21 Dec 1943 in Fort McClellan, Calhoun County, Alabama, USA (Age: 33). He lived in Lexington, Lauderdale County, Alabama, USA in 1950 (StreetAddress: Old Florence Road.; 36 Age: 36; Grocery Clerk Occupation: Grocery Clerk; ApartmentNumber: W3; ClassofWorker: Own Business; EnumerationDistrict: 39-11; HoursWorked: 70; Industry: Retail Grocery Store; Institution: Cleophus Williams; LiveOnFarm: No; OccupationCategory: Working; ThreeOrMoreAcres: No; Head RelationToHead: Head; Married MaritalStatus: Married⁵⁹³). Age At Death: (90 years 11 months 0 days) He was buried in Florence, Lauderdale County, Alabama, USA¹⁴⁹⁶.

Generation 6

Burchel Elizabeth Hammond and James Odus Barnett had the following child:
1300 i. LIVING BARNETT⁵⁹³.

823. **HAROLD EUGENE⁶ HAMMOND SR.** (William Jason⁵, Franklin Brown⁴, William Andrew³ Hammonds I, James² Hammonds, Joseph¹ Hammon)^{598, 595, 1505, 1506, 1507} was born on 06 Mar 1919 in Anderson, Lauderdale County, Alabama, USA^{598, 595, 1505, 1507}. He died on 07 Feb 2007 in Florence, Lauderdale County, Alabama, USA^{598, 1507}. He married Mattie Thelma Counce on 29 Apr 1944 in Florence, Lauderdale County, Alabama, USA. She was born on 29 Nov 1923 in Hardin County, Tennessee, USA¹⁵⁰⁷. She died on 14 Aug 2007 in Florence, Lauderdale County, Alabama, USA¹⁵⁰⁷. Harold Eugene Hammond Sr.^{598, 595, 1505, 1506, 1507} lived in Mitchell, Lauderdale County, Alabama, USA in 1920 (Age: 0; Age: 10/12; Marital Status: Single; Relationship: Son¹⁵⁰⁶). He lived in Florence, Lauderdale County, Alabama, USA in 1930 (Age: 11; Marital Status: Single; Relation to Head of House: Son⁵⁹⁵). He lived in Florence, Lauderdale County, Alabama, USA in 1935¹⁵⁰⁵. He lived in Florence, Lauderdale County, Alabama, USA on 01 Apr 1940 (Age: 21; Marital Status: Single; Relation to Head of House: Son¹⁵⁰⁵). He served in the military on 24 Sep 1942. He served in the military on 12 Mar 1944 (B-17 Pilot, 15th US Army Air Force). Age At Death: (87) He was buried in Lauderdale County, Alabama, USA¹⁵⁰⁷. Cemetery: (Greenview Memorial Gardens) Find A Grave Memorial #: (91883572)



Mattie Thelma Counce¹⁵⁰⁷ lived in Hardin County, Tennessee, USA in 1930. She lived in Hardin County, Tennessee, USA in 1935. She lived in Hardin County, Tennessee, USA on 01 Apr 1940 (Marital Status: Single; Relation to Head of House: Daughter). Age At Death: (83 years 8 months 16 days) She was buried in Lauderdale County, Alabama, USA¹⁵⁰⁷. Cemetery: (Greenview Memorial Gardens) Find A Grave Memorial #: (91883557) Harold Eugene Hammond Sr. and Mattie Thelma Counce had the following children:

- 1301 i. HAROLD EUGENE⁷ HAMMOND JR..
- 1302 ii. BRENDA HAMMOND. She married KEN MCCLAIN.
- 1303 iii. GRAPER HAMMOND.

824. **CHARLES WAYNE⁶ HAMMOND** (Vanuel Andrew⁵, Franklin Brown⁴, William Andrew³ Hammonds I, James² Hammonds, Joseph¹ Hammon)^{608, 1508, 1509, 1510, 1511, 1512, 1513} was born on 23 Jan 1915 in Lauderdale County, Alabama, USA^{608, 1508, 1509, 1510, 1511, 1513}. He died on 01 Oct 2002 in Faunsdale, Marengo County, Alabama, USA^{1508, 1509}. He married Mary Louise Willis on 19 Jun 1944¹⁵¹². She was born on 18 Jul 1914 in Florence, Lauderdale County, Alabama, USA¹⁵¹³. She died on 18 Sep 2004 in Faunsdale, Marengo County, Alabama, USA. Charles Wayne Hammond^{608, 1508, 1509, 1510, 1511, 1512, 1513} lived in Mitchell, Lauderdale County, Alabama, USA in 1920. He was employed as a Farm Laborer in 1930⁶⁰⁸. He lived in Mitchell, Lauderdale County, Alabama, USA in 1930 (Age: 15; Marital Status: Single; Relation to Head of House: Son⁶⁰⁸). He lived in Mitchell, Lauderdale County, Alabama, USA in 1935¹⁵¹¹. He lived in Lexington, Lauderdale County, Alabama, USA in 1940 (25 Age: 25; Self RelationToHead: Head; Father RelationToHead: Father¹⁵¹⁰). He lived in Mitchell, Lauderdale County, Alabama, USA in 1940 (StreetAddress: Betty Highway; 25 Age: 25; Farm Laborer Occupation: Farm Laborer; AttendedSchool: No; ClassofWorker: Unpaid



Generation 6

family worker; EmploymentCode: 1; EmploymentDetails: No; EmploymentHistory: No; EnumerationDistrict: 39-2; GradeCompleted: High School, 4th year; HoursWorked: 48; Income: 0; IncomeOtherSources: No; IsEmployed: Yes; PublicEmergencyWork: No; SeekingWork: No; WeeksWorked: 52; Single MaritalStatus: Single; Son RelationToHead: Son¹⁵¹¹). He served in the military on 16 Oct 1940 in Lexington, Lauderdale County, Alabama, USA (Self Occupation: Self; Complexion: Light; EyeColor: Gray; HairColor: Brown; Height: 6 3; Weight: 190¹⁵¹⁰). He lived in Florence, Lauderdale County, Alabama, USA in 1944¹⁵¹². He lived in Dayton, Marengo County, Alabama, USA in 1950 (Occupation: Dairy Farmer; AgriculturalQuestionnaireNumber: 42; ApartmentNumber: M; ClassofWorker: Own Business; EnumerationDistrict: 46-17; HoursWorked: 65; Industry: Dairy Farm; InstitutionType: -, Mary; OccupationCategory: Working; Institution: -, John; InstitutionType: -, Brus; Head RelationToHead: Head; Married MaritalStatus: Married¹⁵¹³). Age At Death: (87 years 8 months 8 days) He was buried in Faunsdale, Marengo County, Alabama, USA¹⁵⁰⁹. Cemetery: (Saint Michaels Cemetery) Find A Grave Memorial #: (99923660)

Mary Louise Willis^{1512, 1513} lived in Florence, Lauderdale County, Alabama, USA in 1944¹⁵¹². She lived in Dayton, Marengo County, Alabama, USA in 1950 (35 Age: 35; Teacher Occupation: Teacher; ApartmentNumber: Sr; ClassofWorker: Government; EnumerationDistrict: 46-17; HoursWorked: 40; Industry: Public School; InstitutionType: -, Mary; OccupationCategory: Working; Institution: -, John; InstitutionType: -, Brus; Wife RelationToHead: Wife; Married MaritalStatus: Married¹⁵¹³). Age At Death: (90 years 2 months 0 days) She was buried in Faunsdale, Marengo County, Alabama, USA. Cemetery: (Saint Michael's Cemetery) Charles Wayne Hammond and Mary Louise Willis had the following child:
1304 i. LIVING HAMMOND^{1513, 1850}.

827. **MURRAY SEWELL⁶ HAMMOND** (Vaniel Andrew⁵, Franklin Brown⁴, William Andrew³ Hammonds I, James² Hammonds, Joseph¹ Hammon)^{1520, 1521, 1522, 1523, 608, 610, 611} was born on 04 Sep 1921 in Lauderdale County, Alabama, USA^{1520, 1521, 1522, 611, 1524}. He died on 19 Mar 2000 in Lapine, Montgomery, Alabama, USA^{1520, 1521, 1522, 611}. He married **PAULINE GREEN**. She was born on 01 Mar 1925 in Lexington, Lauderdale County, Alabama, USA^{1525, 1524}. She died on 08 Dec 1996 in Lauderdale County, Alabama, USA¹⁵²⁵.
Murray Sewell Hammond^{1520, 1521, 1522, 1523, 608, 610, 611} lived in Mitchell, Lauderdale County, Alabama, USA in 1930 (Age: 8; Marital Status: Single; Relation to Head of House: Son¹⁸⁵¹). He lived in Mitchell, Lauderdale County, Alabama, USA in 1935⁶¹⁰. He lived in Mitchell, Lauderdale County, Alabama, USA on 01 Apr 1940 (Age: 18; Marital Status: Single; Relation to Head of House: Son¹⁵²³). He lived in Alexander City, Tallapoosa County, Alabama, USA in 1950 (StreetAddress: Washington; 28 Age: 28; Math Teacher Occupation: Math Teacher; ClassofWorker: Government; EnumerationDistrict: 62-5; HoursWorked: 48; Industry: Pub School; Institution: -, Jean; LiveOnFarm: No; OccupationCategory: Working; ThreeOrMoreAcres: No; Institution: -, Mary; Head RelationToHead: Head; Married MaritalStatus: Married¹⁵²⁴). Age At Death: (78) He was buried in Lexington, Lauderdale County, Alabama, USA (County Rd 115^{1521, 1522}). Cemetery: (Hammond Cemetery) He served in the military (US Army WWII).



Pauline Green lived in Alexander City, Tallapoosa County, Alabama, USA in 1950 (StreetAddress: Washington; 25 Age: 25; EnumerationDistrict: 62-5; Institution: -, Jean; IsEmployed: No; LiveOnFarm: No; OccupationCategory: Keeping House; SeekingWork: No; ThreeOrMoreAcres: No; WorkedLastWeek: No; Institution: -, Mary; Wife RelationToHead: Wife; Married MaritalStatus: Married¹⁵²⁴). Age At Death: (71 years 9 months 7 days) She was buried in Florence, Lauderdale County, Alabama, USA¹⁵²⁵.

Generation 6

Murray Sewell Hammond and Pauline Green had the following child:

1305 i. CHARLES MAURICE⁷ HAMMOND ~~✕~~^{1525, 1524, 1852} was born on 07 Feb 1947 in Lauderdale County, Alabama, USA^{1525, 1524, 1852}. He died on 17 Mar 1984^{1525, 1852}.

Charles Maurice Hammond ~~✕~~^{1525, 1524, 1852} lived in Alexander City, Tallapoosa County, Alabama, USA in 1950 (StreetAddress: Washington; 3 Age: 3; EnumerationDistrict: 62-5; GradeCompleted: No; Institution: -, Jean; LiveOnFarm: No; SchoolYearsCompleted: O; ThreeOrMoreAcres: No; Institution: -, Mary; Son RelationToHead: Son; Never Married MaritalStatus: Single¹⁵²⁴). Age At Death: (37 years 1 months 10 days) He was buried in Elmore County, Alabama, USA¹⁵²⁵. Cemetery: (Sheppard Cemetery) Find A Grave Memorial #: (29364288)

832. **MARY EUNICE NEWTON** (Lula Caldonia⁵ Hammond, Franklin Brown⁴ Hammond, William Andrew³ Hammonds I, James² Hammonds, Joseph¹ Hammon, William Taylor Newton)⁶⁴⁹ was born on 28 Sep 1914. She died on 07 Feb 1975. She married **REEDER PARKER**.

Mary Eunice Newton⁶⁴⁹ lived in Lexington, Lauderdale County, Alabama, USA in 1920 (Age: 5; Marital Status: Single; Relation to Head of House: Daughter⁶⁴⁹). Age At Death: (60)

Mary Eunice Newton and Reeder Parker had the following children:

1306 i. MAMIE EUNICE PARKER.

.

1307 ii. MANTON CLAY PARKER.

.

1308 iii. MARTHA PARKER.

.

1309 iv. MARY CATHERINE PARKER.

.

1310 v. LIVING PARKER¹⁸⁵³. She married LIVING BUNDY.

.

1311 vi. MARGARET PARKER. She married DENCIL SELLERS.

.

834. **LIVING NEWTON** (Lula Caldonia⁵ Hammond, Franklin Brown⁴ Hammond, William Andrew³ Hammonds I, James² Hammonds, Joseph¹ Hammon, William Taylor Newton). He married **LIVING SIMS**.

Living Newton and Living Sims had the following children:

1312 i. LIVING NEWTON.

.

1313 ii. LIVING NEWTON.

.

835. **OLIVIA ODELL⁶ HAMMOND** (Robert Lee⁵, George Washington⁴, William Andrew³ Hammonds I, James² Hammonds, Joseph¹ Hammon)^{655, 656, 1539, 1540, 1541, 1542} was born on 03 May 1909 in Lexington, Lauderdale County, Alabama, USA^{658, 655, 656, 1539, 1542}. She died on 23 Nov 1990 in Lexington, Lauderdale County, Alabama, USA^{658, 1539, 1542}. She married Thomas Alvin Roden about 1923¹⁵⁴⁰.



Generation 6

He was born on 28 Jul 1903 in Cullman, Cullman County, Alabama, USA¹⁵⁴⁰.
1542. He died on 10 May 1957 in Alabama, USA¹⁵⁴².

Olivia Odell Hammond^{655, 656, 1539, 1540, 1541, 1542} lived in Lexington, Lauderdale County, Alabama, USA in 1920 (Age: 10; Marital Status: Single; Relation to Head of House: Daughter^{655, 656}). She lived in Lexington, Lauderdale County, Alabama, USA in 1930 (Age: 20; Marital Status: Married; Relation to Head of House: Wife¹⁵⁴⁰). She lived in Lexington, Lauderdale County, Alabama, USA in 1935¹⁵⁴¹. She lived in Lexington, Lauderdale County, Alabama, USA on 01 Apr 1940 (Age: 30; Marital Status: Married; Relation to Head of House: Wife¹⁵⁴¹). Age At Death: (81) She was buried in Lexington, Lauderdale County, Alabama, USA¹⁵⁴². Cemetery: (Nebo Cemetery) Find A Grave Memorial #: (79665038)

Thomas Alvin Roden^{1540, 1541, 1542} lived in Crane Hill, Cullman, Alabama, USA in 1910. He lived in Mitchell, Lauderdale County, Alabama, USA in 1920 (Age: 16; Marital Status: Single; Relation to Head of House: Son). He was employed as a Farmer in 1930¹⁵⁴⁰. He lived in Lexington, Lauderdale County, Alabama, USA in 1930 (Age: 26; Age: 36; Marital Status: Married; Relation to Head of House: Head¹⁵⁴⁰). He lived in Lexington, Lauderdale County, Alabama, USA in 1935¹⁵⁴¹. He lived in Lexington, Lauderdale County, Alabama, USA on 01 Apr 1940 (Age: 36; Marital Status: Married; Relation to Head of House: Head¹⁵⁴¹). Age At Death: (53) He was buried in Lexington, Lauderdale County, Alabama, USA¹⁵⁴². Cemetery: (Nebo Cemetery) Find A Grave Memorial #: (79665026)

Olivia Odell Hammond and Thomas Alvin Roden had the following children:

1314 i. EDWARD LEE RODEN^{1540, 1541} was born on 23 Feb 1926 in Alabama, USA¹⁵⁴⁰,
1541. He died on 21 May 1945 in Okinawa, Japan.

Edward Lee Roden^{1540, 1541} lived in Lexington, Lauderdale County, Alabama, USA in 1930 (Age: 4; Age: 4/12; Marital Status: Single; Relation to Head of House: Son¹⁵⁴⁰). He lived in Lexington, Lauderdale County, Alabama, USA in 1935¹⁵⁴¹. He lived in Lexington, Lauderdale County, Alabama, USA on 01 Apr 1940 (Age: 14; Marital Status: Single; Relation to Head of House: Son¹⁵⁴¹). He served in the military on 21 Jun 1944 (Enlistment in USMC). Age At Death: (19) He was buried in Lexington, Lauderdale County, Alabama, USA.

1315 ii. BUEL KENNETH RODEN¹⁵⁴¹ was born on 07 Jul 1928 in Anderson, Lauderdale County, Alabama, USA¹⁵⁴⁰. He died on 27 Aug 1976 in Huntsville, Madison County, Alabama, USA.

Buel Kenneth Roden¹⁵⁴¹ lived in Lexington, Lauderdale County, Alabama, USA in 1930 (Age: 2; Age: 2 6/12; Marital Status: Single; Relation to Head of House: Son¹⁵⁴⁰). He lived in Lexington, Lauderdale County, Alabama, USA in 1935¹⁵⁴¹. He lived in Lexington, Lauderdale County, Alabama, USA on 01 Apr 1940 (Age: 11; Marital Status: Single; Relation to Head of House: Son¹⁵⁴¹). He served in the military on 19 Jan 1951 (Age: 22). Age At Death: (48)

1316 iii. MARLON THOMAS RODEN^{1541, 1542} was born on 19 Jul 1931 in Lexington, Lauderdale County, Alabama, USA^{1541, 1542}. He died on 16 Mar 2002 in Huntsville, Madison County, Alabama, USA¹⁵⁴².

Marlon Thomas Roden^{1541, 1542} lived in Lexington, Lauderdale County, Alabama, USA in 1935¹⁵⁴¹. He lived in Lexington, Lauderdale County, Alabama, USA on 01 Apr 1940 (Age: 9; Marital Status: Single; Relation to Head of House: Son¹⁵⁴¹). He lived in Huntsville, Madison County, Alabama, USA in 1993. Age At Death: (70) He was buried in Huntsville, Madison County, Alabama, USA¹⁵⁴². Cemetery: (Maple Hill Cemetery) Find A Grave Memorial #: (30723793)

1317 iv. SHIRLEY MAE RODEN¹⁵⁴¹ was born on 07 Mar 1937 in Danville, Morgan, Alabama, USA¹⁵⁴¹. She died on 05 Mar 1998 in Huntsville, Madison County,

Generation 6

Alabama, USA.

Shirley Mae Roden¹⁵⁴¹ lived in Lexington, Lauderdale County, Alabama, USA on 01 Apr 1940 (Age: 3; Marital Status: Single; Relation to Head of House: Daughter¹⁵⁴¹). Age At Death: (60)

836. **EURA MAE⁶ HAMMONDS** (Robert Lee⁵ Hammond, George Washington⁴ Hammond, William Andrew³ I, James², Joseph¹ Hammon)^{655, 974, 975, 976} was born on 27 Mar 1912 in Alabama, USA^{974, 976}. She died on 28 Feb 1936 in Florence, Lauderdale County, Alabama, USA^{975, 976}. She married **JAMES EARNEST BELEW**. He was born on 20 Feb 1907 in Tennessee, USA^{976, 974}. He died on 15 Nov 1957 in Lexington, Lauderdale County, Alabama, USA⁹⁷⁶. Eura Mae Hammonds^{655, 974, 975, 976} lived in Lexington, Lauderdale County, Alabama, USA in 1920 (Age: 7; Marital Status: Single; Relation to Head of House: Daughter⁶⁵⁵). She lived in Lawrence County, Tennessee, USA in 1930 (Age: 18; Marital Status: Married; Relation to Head of House: Wife⁹⁷⁴). Age At Death: (23) She was buried in Lexington, Lauderdale County, Alabama, USA⁹⁷⁶. Cemetery: (Portertown Cemetery) Find A Grave Memorial #: (52378605)



James Earnest Belew^{974, 975, 976} lived in Lawrence County, Tennessee, USA in 1910 (Marital Status: Single; Relation to Head of House: Son). He lived in Lawrence County, Tennessee, USA in 1920 (Marital Status: Single; Relation to Head of House: Son). He was employed as a Laborer in 1930⁹⁷⁴. He lived in Lawrence County, Tennessee, USA in 1930 (Age: 23; Marital Status: Married; Relation to Head of House: Head⁹⁷⁴). He lived in Lawrence County, Tennessee, USA in 1935. He lived in Lawrence County, Tennessee, USA on 01 Apr 1940 (Marital Status: Married; Relation to Head of House: Head). Age At Death: (50 years 8 months 26 days) He was buried in Lexington, Lauderdale County, Alabama, USA⁹⁷⁶. Cemetery: (Portertown Cemetery) Find A Grave Memorial #: (52378530) His estate was probated in Lauderdale County, Alabama, USA.

Eura Mae Hammonds and James Earnest Belew had the following child:

- 1009 i. **MYRA LEE BELEW** was born on 06 Feb 1936 in Tennessee, USA⁹⁷⁶. She died on 04 Nov 2008⁹⁷⁶. Age At Death: (72 years 8 months 29 days) She was buried in Decatur, Morgan County, Alabama, USA⁹⁷⁶. CAUTION: (Undocumented)

838. **EUNICE LORENE⁶ HAMMOND** (Robert Lee⁵, George Washington⁴, William Andrew³ Hammonds I, James² Hammonds, Joseph¹ Hammon)^{653, 655, 1551, 1552, 1553, 1554} was born on 18 Nov 1916 in Alabama, USA^{653, 655, 1551, 1552, 1553, 1554}. She died in Aug 1979 in Decatur, Morgan County, Alabama, USA^{1553, 1554}. She married **LATTIE ARTHUR OWEN**. He was born on 11 Sep 1912 in Alabama, USA^{1551, 1552}. He died on 29 Oct 1964 in Decatur, Morgan County, Alabama, USA. Eunice Lorene Hammond^{653, 655, 1551, 1552, 1553, 1554} lived in Lexington, Lauderdale County, Alabama, USA in 1920 (Age: 3; Age: 3 1/12; Marital Status: Single; Relation to Head of House: Daughter⁶⁵⁵). She lived in Lexington, Lauderdale County, Alabama, USA in 1930 (Age: 13; Marital Status: Single; Relation to Head of House: Daughter⁶⁵³). She lived in Lauderdale County, Alabama, USA in 1935¹⁵⁵². She lived in Florence, Lauderdale County, Alabama, USA in 1940 (StreetAddress: Olive; 23 Age: 23; AttendedSchool: No; CityWard: 3; EmploymentCode: 5; EmploymentDetails: Home Housework; EmploymentHistory: No; EnumerationDistrict: 39-18; GradeCompleted: High School, 2nd year; Income: 0; IncomeOtherSources: No; IsEmployed: No; PublicEmergencyWork: No; ResidenceFarmNineteenThirtyFive: No; Respondent: Yes; SeekingWork: No; WeeksWorked: 0; Married MaritalStatus: Married; Wife RelationToHead: Wife¹⁵⁵²). She lived in Decatur, Morgan County, Alabama, USA in 1950 (StreetAddress: 6th Avenue; 33 Age: 33; ApartmentNumber: Ma; EnumerationDistrict: 52-20; InstitutionType: -, Francis; IsEmployed: No;



Generation 6

LiveOnFarm: No; OccupationCategory: Keeping House; ThreeOrMoreAcres: No; InstitutionType: -, William H; Wife RelationToHead: Wife; Married MaritalStatus: Married¹⁵⁵¹). She was buried in Decatur, Morgan County, Alabama, USA¹⁵⁵³. Cemetery: (Roselawn Gardens Of Memory: Garden of the Apostles/Section 5-Lot 115C-) Find A Grave Memorial #: (64548935)

Notes for Eunice Lorene Hammond:

From Find A Grave Memorial:

Funeral for Mrs. Eunice L. Owen of 607 James St. SW, who died in a local hospital Thursday morning, was to be at 1 p.m. today at Brown Service chapel, Rev. B.J. Carter officiating, with burial in Roselawn Cemetery, Brown Service Funeral Home directing.

Survivors include two daughters, Mrs. Alice Jean Glasgow, Hartselle, and Mrs. Becky Wallace, Somerville; four sisters, Mrs. Olivia Roden, Lexington, Mrs. Ann Pettus, Decatur, and Mrs. Evelyn Spigner and Mrs. Opal Giles, both of Hartselle; two brothers, George Hammond, Hartselle, and Robert Linden Hammond, Florence; and three grandchildren.

Nephews were to serve as pallbearers.

Mrs. Owen was a member of the Austinville United Methodist Church.

The family requests any memorials be made in the form of donations to the American Cancer Society or one's favorite charities.

DECATUR DAILY - August 24, 1979

Lattie Arthur Owen^{1551, 1552} lived in Lauderdale County, Alabama, USA in 1935¹⁵⁵². He lived in Florence, Lauderdale County, Alabama, USA in 1940 (StreetAddress: Olive; 27 Age: 27; AttendedSchool: Yes; CityWard: 3; EmploymentCode: 6; EmploymentDetails: School; EmploymentHistory: No; EnumerationDistrict: 39-18; GradeCompleted: College, 2nd year; HomeOwnership: Rented; Income: 0; IncomeOtherSources: No; IsEmployed: No; OwnsFarm: No; PublicEmergencyWork: No; ResidenceFarmNineteenThirtyFive: No; SeekingWork: No; ValueOfHome: 12; WeeksWorked: 0; Married MaritalStatus: Married; Head RelationToHead: Head¹⁵⁵²). He lived in Decatur, Morgan County, Alabama, USA in 1950 (StreetAddress: 6th Avenue; 37 Age: 37; Dress Teacher Occupation: Dress Teacher; ApartmentNumber: Ma; ClassofWorker: Government; EnumerationDistrict: 52-20; HoursWorked: 40; Industry: County School; InstitutionType: -, Francis; LiveOnFarm: No; OccupationCategory: Working; ThreeOrMoreAcres: No; InstitutionType: -, William H; Head RelationToHead: Head; Never Married MaritalStatus: Single¹⁵⁵¹). Age At Death: (52 years 1 months 18 days) He was buried in Decatur, Morgan County, Alabama, USA.

Eunice Lorene Hammond and Lattie Arthur Owen had the following children:

- 1319 i. ALICE JEAN OWEN¹⁵⁵² was born on 07 Oct 1935 in Decatur, Morgan County, Alabama, USA¹⁵⁵². She died on 19 Jul 2016 in Falkville, Morgan County, Alabama, USA.
- Alice Jean Owen¹⁵⁵² lived in Florence, Lauderdale County, Alabama, USA in 1940. She lived in Florence, Lauderdale County, Alabama, USA in 1940. She lived in Florence, Lauderdale County, Alabama, USA in 1940 (StreetAddress: Olive; 4 Age: 4; AttendedSchool: No; CityWard: 3; EnumerationDistrict: 39-18; GradeCompleted: 0; Single MaritalStatus: Single; Daughter RelationToHead: Daughter¹⁵⁵²). She lived in Decatur, Alabama, USA in 1951. She lived in Hartselle, Alabama, USA in 1991. She lived in Hartselle, Morgan, Alabama, USA in 1991. She lived in Hartselle, Alabama, USA in 2009. She lived in Hartselle, Morgan, Alabama, USA in 2009. She lived in Hartselle, Alabama, USA in 2011. She lived in Hartselle, Morgan, Alabama, USA in 2011. She lived in Hartselle, Alabama, USA in 2012. She lived in Hartselle, Morgan, Alabama, USA in 2012. She was buried on 21 Jul 2016 in Hartselle, Morgan County, Alabama, United States of America. She lived in Glasgow. She lived in Hartselle, Alabama. She lived in Glasgow, Lanarkshire, Scotland. She lived in Hartselle, Morgan,

Generation 6

Alabama, USA.

1320 ii. LIVING OWEN.

846. **DARVIS JEAN⁶ HAMMOND** (Collins Burford⁵, George Washington⁴, William Andrew³ Hammonds I, James² Hammonds, Joseph¹ Hammon)^{1560, 675, 671, 1561} was born on 28 Mar 1925 in Lauderdale County, Alabama, USA^{671, 1562}. She died on 01 Mar 1986 in Rogersville, Lauderdale County, Alabama, USA¹⁵⁶². She married Losco Lafayette McDaniel Jr. on 17 May 1952 in Jefferson County, Alabama, USA. He was born on 15 Apr 1933 in Springfield, Hampden County, Massachusetts, USA¹⁵⁶². He died on 24 Jan 1969 in Palm Springs, Riverside County, California, USA¹⁵⁶². Darvis Jean Hammond^{1560, 675, 671, 1561} lived in Mitchell, Lauderdale County, Alabama, USA in 1930 (Age: 5; Marital Status: Single; Relation to Head of House: Daughter¹⁵⁶⁰). She lived in Mitchell, Lauderdale County, Alabama, USA in 1935⁶⁷⁵. She lived in Mitchell, Lauderdale County, Alabama, USA on 01 Apr 1940 (Age: 15; Marital Status: Single; Relation to Head of House: Daughter⁶⁷⁵). She lived in Mitchell, Lauderdale County, Alabama, USA in 1950 (StreetAddress: Continuing South on Pulaski and Lamsferry Road; 25 Age: 25; Garden Work Occupation: Garden Work; ApartmentNumber: Nt; ClassofWorker: Without Pay; EnumerationDistrict: 39-2; HoursWorked: 12; Industry: Farm; IsEmployed: No; LiveOnFarm: Yes; OccupationCategory: Keeping House; SeekingWork: No; WorkedLastWeek: No; Daughter RelationToHead: Daughter; Never Married MaritalStatus: Single⁶⁷¹). She lived in Montgomery, Montgomery County, Alabama, USA in 1957. Age At Death: (60 years 11 months 1 days) She was buried in Florence, Lauderdale County, Alabama, USA¹⁵⁶². Cemetery: (Tri-Cities Memorial Gardens: Garden 3, Row 3-46) Find A Grave Memorial #: (197443835)



Losco Lafayette McDaniel Jr.¹⁵⁶² was also known as Buck. He was buried in Cypress, Orange County, California, USA¹⁵⁶².

Darvis Jean Hammond and Losco Lafayette McDaniel Jr. had the following child:

- 1321 i. GUY D MCDANIEL was born on 29 Mar 1958 in Florence, Lauderdale County, Alabama, USA. He died on 12 Apr 2021 in Lauderdale County, Alabama, USA. Guy D McDaniel lived in Rogersville, Lauderdale County, Alabama, USA in 1974. He lived in Rogersville, Lauderdale County, Alabama, USA in 1975. He lived in Rogersville, Lauderdale County, Alabama, USA in 1976. He lived in Jasper, Walker County, Alabama, USA in 2000. Age At Death: (63 years 0 months 14 days)

847. **ALVA DEAN⁶ HAMMOND** (Collins Burford⁵, George Washington⁴, William Andrew³ Hammonds I, James² Hammonds, Joseph¹ Hammon)^{1563, 1564, 1565, 671} was born on 22 Jun 1928 in Anderson, Lauderdale County, Alabama, USA^{1563, 1564, 1565, 671}. She died on 07 Oct 2011 in Rogersville, Lauderdale County, Alabama, USA¹⁵⁶⁵. She married Earl Carthel Alexander on 07 Aug 1947 in Maricopa County, Arizona, USA. He was born on 10 Sep 1926 in Lauderdale County, Alabama, USA¹⁵⁶⁵. He died on 01 Jul 1976 in Lauderdale County, Alabama, USA¹⁵⁶⁵.



Alva Dean Hammond^{1563, 1564, 1565, 671} lived in Mitchell, Lauderdale County, Alabama, USA in 1930 (Age: 1; Age: 1 10/12; Marital Status: Single; Relation to Head of House: Daughter¹⁵⁶⁴). She lived in Mitchell, Lauderdale County, Alabama, USA in 1935¹⁵⁶³. She lived in Mitchell, Lauderdale County, Alabama, USA on 01 Apr 1940 (Age: 11; Marital Status: Single; Relation to Head of House: Daughter¹⁵⁶³). She lived in Mitchell, Lauderdale County, Alabama, USA in 1950 (StreetAddress: Continuing South on Pulaski and Lamsferry Road; 21 Age: 21;

Generation 6

Garden Work Occupation: Garden Work; ApartmentNumber: Nt; ClassofWorker: Without Pay; EnumerationDistrict: 39-2; HoursWorked: 1; Industry: Farm; IsEmployed: No; LiveOnFarm: Yes; OccupationCategory: Keeping House; SeekingWork: No; WorkedLastWeek: No; Daughter RelationToHead: Daughter; Married MaritalStatus: Married⁶⁷¹). She was buried on 09 Oct 2011 in Florence, Lauderdale County, Alabama, USA¹⁵⁶⁵. Age At Death: (83 years 3 months 15 days) Cemetery: (Tri-Cities Memorial Gardens) Find A Grave Memorial #: (77849524)

Notes for Alva Dean Hammond:

From Find A Grave Memorial:

Mrs. Alva Dean Alexander, age 83, of Kingtown, passed away at her daughter's home Friday morning, Oct. 7, 2011. Visitation will be noon-1:30 p.m. Sunday at Elkins East Chapel Funeral Home. The graveside service will be at 2 p.m. at Tri-Cities Memorial Gardens, with Andy Erwin officiating. Mrs. Alexander's family was very dear to her and she was very dear to them. She was born in Anderson, Ala., to C.B. and Ethel Hammond. She was preceded in death by her parents; a sister, Darvis Jean McDaniel; and her husband, Earl Alexander. She is survived by a daughter, Joyce Walton and husband, Cecil, of Rogersville; a son, Robert Alexander; grandchildren, Jennifer Sherrill and husband, Tracey, of Center Star, Emily Hall, of Rogersville, and Erin Alexander; great-grandchildren, Katie and Maggie Sherrill, Alex Walton, Mackenzie Hall, Cael Laxton and Arlo Laxton; an aunt, Elaine Hammond, of Maitland, Fla.; nephews, Guy McDaniel, of Center Star, and Greg McDaniel, of Moulton. The family would like to thank Dr. Mitch Bowen, Southern Care Hospice, helpful family members, concerned church members and the Lexington Rescue Squad for their care. In lieu of flowers, please consider memorials to Southern Care Hospice or the Lexington Rescue Squad. Elkins East Chapel is assisting the family.

Earl Carthel Alexander¹⁵⁶⁵ lived in Cross Roads, Lauderdale County, Alabama, USA on 11 Apr 1930. He lived in Cross Roads, Lauderdale County, Alabama, USA on 05 Apr 1940. He lived in Rogersville, Lauderdale County, Alabama, USA on 11 Sep 1944. Age At Death: (49 years 9 months 21 days) He was buried in Florence, Lauderdale County, Alabama, USA¹⁵⁶⁵. Cemetery: (Tri-Cities Memorial Gardens) Find A Grave Memorial #: (83057597)

Alva Dean Hammond and Earl Carthel Alexander had the following children:

1322 i. ROBERT EARL ALEXANDER was born on 28 Feb 1954 in Lauderdale County, Alabama, USA. He died on 16 Mar 2013 in Florence, Lauderdale County, Alabama, USA.
Age At Death: (59 years 0 months 16 days)

1323 ii. JOYCE ALEXANDER.

865. **ERNEST L⁶ HAMMOND** ✕ (Leander Houston⁵, Miles⁴ Hammonds, William Andrew³ Hammonds I, James² Hammonds, Joseph¹ Hammon)^{700, 701, 1566, 1567, 702, 1568, 1569} was born on 12 Feb 1924 in Florence, Lauderdale County, Alabama, USA^{700, 701, 1566, 1567, 702, 1568, 1569}. He died on 04 Apr 1998 in Philadelphia, Philadelphia County, Pennsylvania, USA^{1566, 702}. He married Olive Mae Meyers in 1945 in Philadelphia, Philadelphia County, Pennsylvania, USA. She was born on 19 Jan 1925 in Philadelphia, Philadelphia County, Pennsylvania, USA¹⁵⁶⁹. She died on 17 Dec 2012 in Philadelphia, Philadelphia County, Pennsylvania, USA.

Ernest L Hammond ✕^{700, 701, 1566, 1567, 702, 1568, 1569} lived in Mitchell, Lauderdale County, Alabama, USA in 1930 (Age: 6; Marital Status: Single; Relation to Head of House: Son⁷⁰¹). He lived in Mitchell, Lauderdale County, Alabama, USA in 1935⁷⁰⁰. He lived in Mitchell, Lauderdale County, Alabama, USA on 01 Apr 1940 (Age: 16; Marital Status: Single; Relation to Head of House: Son⁷⁰⁰). He served in the military between 01 May-15 Aug 1942. He served in the



Generation 6

military between 20 Oct 1945-09 Mar 1946. Military Discharge: 25 Jan 1947 (US Navy) He lived in Philadelphia, Philadelphia County, Pennsylvania, USA in 1950 (StreetAddress: Frankford Ave; 26 Age: 26; Ice Man Occupation: Ice Man; ClassofWorker: Private; EnumerationDistrict: 51-972; HoursWorked: 40; Industry: Ice Creams; IsEmployed: No; LiveOnFarm: No; OccupationCategory: Working; SeekingWork: No; ThreeOrMoreAcres: No; WorkedLastWeek: No; Son-in-law RelationToHead: SonInLaw; Married MaritalStatus: Married¹⁵⁶⁹). He lived in Philadelphia, Philadelphia County, Pennsylvania, USA on 20 Mar 1950 (Age: 26¹⁵⁶⁷). Age At Death: (74 years 1 months 23 days)

Olive Mae Meyers¹⁵⁶⁹ lived in Philadelphia, Philadelphia County, Pennsylvania, USA in 1930. She lived in Philadelphia, Philadelphia County, Pennsylvania, USA in 1950 (StreetAddress: Frankford Ave; 25 Age: 25; AgriculturalQuestionnaireNumber: 1; EnumerationDistrict: 51-972; IsEmployed: No; LiveOnFarm: No; OccupationCategory: Keeping House; SeekingWork: No; ThreeOrMoreAcres: No; WorkedLastWeek: No; Daughter RelationToHead: Daughter; Married MaritalStatus: Married¹⁵⁶⁹). Age At Death: (87 years 10 months 28 days)

Ernest L Hammond ~~XX~~ and Olive Mae Meyers had the following child:

1324 i. LIVING HAMMOND JR.¹⁵⁶⁹.

893. **ERNEST WESLEY⁶ HAMMOND** (Walter Dempsey⁵, Francis Marion⁴, Jasper Samford³, William Andrew² Hammon, Joseph¹ Hammon)^{788, 1578, 1580, 1581, 1582, 1583, 1584, 1585, 1586} was born on 29 Nov 1895 in Oklahoma, USA^{1578, 1580, 1581, 1583, 1584, 1587, 1585, 1586}. He died on 30 Oct 1965 in Los Angeles County, California, USA^{1578, 1580, 1583, 1587}. He married (1) **MATTIE ELIZABETH BUSSEL** on 25 Feb 1914 in Caddo County, Oklahoma, USA¹⁵⁸⁴. She was born on 08 Mar 1898 in Hale County, Texas, USA¹⁵⁸⁴. She died on 05 Dec 1990 in Potter County, Texas, USA. He married (2) **MAY DOROTHY TWEEDY** on 25 Sep 1937 in Del Norte, Rio Grande County, Colorado, USA¹⁵⁸⁶. She was born on 28 Aug 1918 in Colorado, USA^{1582, 1586}. She died on 08 Sep 1940.
- Ernest Wesley Hammond^{788, 1578, 1580, 1581, 1582, 1583, 1584, 1585, 1586} lived in Union City, Washita County, Oklahoma, USA in 1900 (Age: 4; Marital Status: Single; Relation to Head of House: Son⁷⁸⁷). He lived in Oakdale, Washita County, Oklahoma, USA in 1910 (Age: 14; Marital Status: Single; Relation to Head of House: Son⁷⁸⁸). He lived in Union County, New Mexico, USA between 1917-1918 (Age: 22¹⁵⁸¹). He lived in Oklarado, Baca County, Colorado, USA in 1935¹⁵⁸². He lived in Oklarado, Baca County, Colorado, USA on 01 Apr 1940 (Age: 44; Marital Status: Married; Relation to Head of House: Head¹⁵⁸²). He lived in Ontario, San Bernardino County, California, USA in 1950 (StreetAddress: So Plum; 54 Age: 54; ApartmentNumber: 1018; EnumerationDistrict: 36-170; LiveOnFarm: No; OccupationCategory: Other; SeekingWork: Yes; ThreeOrMoreAcres: No; WorkedLastWeek: No; Son-in-law RelationToHead: SonInLaw; Widowed MaritalStatus: Widowed¹⁵⁸⁵). Age At Death: (69 years 11 months 1 days) He was buried in Ontario, San Bernardino County, California, USA^{1583, 1854}. Cemetery: (Bellevue Memorial Park) Find A Grave Memorial #: (149942553)



Age At Death: (92 years 8 months 27 days') She was buried in Spearman, Hansford County, Texas, USA.

Ernest Wesley Hammond and Mattie Elizabeth Bussel had the following children:

- +132 i. **EDNA GENE⁷ HAMMOND**^{1855, 1856, 1857, 1858, 1859} was born on 13 Dec 1914 in Oklahoma, USA^{1855, 1857, 1858, 1859}. She died on 14 Jun 1997 in Avalon, Los Angeles County, California, USA¹⁸⁵⁵. She married (1) **RAY WALL** on 29 Aug 1955 in Los Angeles County, California, USA¹⁸⁵⁹. He was born about 1905¹⁸⁵⁹. He died in California, USA. She married **FRANK JAMES KIEFER**. He was born on 27 Jan 1907 in Texas, USA^{1857, 1858}. He died on 13 Aug 1983 in Long Beach, Los

Generation 6

Angeles County, California, USA.

- 1326 ii. ESTELLA MAY HAMMOND^{1582, 1860, 1861, 1862, 1863} was born on 13 Jan 1939 in Colorado, USA^{1861, 1582, 1860, 1862, 1863}. She died on 08 Nov 2017 in Reno, Washoe County, Nevada, USA¹⁸⁶². She married Robert W Olson on 02 Apr 1961 in San Bernardino County, California, USA¹⁸⁶⁰. He was born on 31 Jan 1938 in California, USA^{1860, 1862}. He died on 18 Nov 2017 in Chico, Butte County, California, USA¹⁸⁶².
Estella May Hammond^{1582, 1860, 1861, 1862, 1863} lived in Oklarado, Baca County, Colorado, USA on 01 Apr 1940 (Age: 1; Marital Status: Single; Relation to Head of House: Daughter¹⁵⁸²). She lived in Ontario, San Bernardino County, California, USA in 1950 (StreetAddress: So Plum; 11 Age: 11; ApartmentNumber: 1018; EnumerationDistrict: 36-170; LiveOnFarm: No; ThreeOrMoreAcres: No; Granddaughter RelationToHead: GrandDaughter; Never Married MaritalStatus: Single¹⁸⁶³). She lived in Susanville, Lassen County, California, USA in 1993 (Age: 54¹⁸⁶¹). Age At Death: (78 years 9 months 26 days) She was buried in Wakeeney, Trego County, Kansas, USA¹⁸⁶². Cemetery: (Wakeeney City Cemetery) Find A Grave Memorial #: (201137782)

May Dorothy Tweedy^{1582, 1586} lived in Oklarado, Baca County, Colorado, USA in 1935¹⁵⁸². She lived in Oklarado, Baca County, Colorado, USA on 01 Apr 1940 (Age: 21; Marital Status: Married; Relation to Head of House: Wife¹⁵⁸²). Age At Death: (22 years 0 months 11 days) She was buried in Springfield, Baca County, Colorado, USA.

Ernest Wesley Hammond and May Dorothy Tweedy had the following child:

- 1327 iii. LIVING HAMMOND¹⁵⁸².

894. **CHARLES EARL⁶ HAMMOND** (Walter Dempsey⁵, Francis Marion⁴, Jasper Samford³, William Andrew² Hammon, Joseph¹ Hammon)^{1588, 788, 1579, 1589, 1590, 1591, 1592, 1593, 1594} was born on 22 Dec 1901 in Cloud Chief, Washita County, Oklahoma, USA^{1591, 1590, 1588, 788, 1579, 1595, 1589, 1592, 1593, 1594}. He died on 14 Sep 1980 in San Bernardino County, California, USA^{1588, 1591}. He married (1) **EFFIE OPAL ALLEN** on 28 Oct 1919 in Springfield, Baca County, Colorado, USA¹⁵⁹⁴. She was born on 29 Aug 1904 in Cheyenne, Roger Mills County, Oklahoma, USA^{1589, 1594, 1596}. She died on 03 Jun 1986 in Shasta County, California, USA¹⁵⁹⁶. He married (2) **PEARL ALICE SWORD** about 1940. She was born on 28 Mar 1911 in Oklahoma, USA^{1591, 1593}. She died on 21 Jun 1982 in San Bernardino County, California, USA¹⁵⁹¹.

Charles Earl Hammond^{1588, 788, 1579, 1589, 1590, 1591, 1592, 1593, 1594} lived in Oakdale, Washita County, Oklahoma, USA in 1910 (Age: 8; Marital Status: Single; Relation to Head of House: Son⁷⁸⁸). He lived in Troy, Las Animas County, Colorado, USA in 1920 (Age: 18; Age: 28; Occupation: Farmer; AbleToSpeakEnglish: Yes; AttendedSchool: No; CanRead: Yes; CanWrite: Yes; EnumerationDistrict: 144; RelationToHead: Son; MaritalStatus: Married¹⁵⁸⁹). He was employed as a Mechanic in 1930¹⁵⁷⁹. He lived in Rolla, Morton County, Kansas, USA in 1930 (Age: 28; Marital Status: Single; Relation to Head of House: Stepson¹⁵⁷⁹). He lived in Morton County, Kansas, USA in 1935¹⁵⁹³. He lived in Pritchett, Baca County, Colorado, USA in 1940 (38 Age: 38; Mechanic Occupation: Mechanic; AttendedSchool: No; ClassofWorker: Wage or salary worker in private work; EmploymentCode: 1; EmploymentDetails: No; EmploymentHistory: No; EnumerationDistrict: 5-16; GradeCompleted: Elementary school, 7th grade; HomeOwnership: Rented; HoursWorked: 72; Income: 1000; IncomeOtherSources: No; IsEmployed: Yes; OwnsFarm: No; PublicEmergencyWork: No; ResidenceFarmNineteenThirtyFive: No; SeekingWork: No; ValueOfHome: 4; WeeksWorked: 52; Married MaritalStatus:



Generation 6

Married; Head RelationToHead: Head¹⁵⁹³). He served in the military in 1942 (Garage Owner and Operator Occupation: Garage Owner and Operator; Complexion: Dark; EyeColor: Brown; HairColor: Brown; Height: 5 11; Weight: 200¹⁵⁹²). He lived in Pritchett, Baca County, Colorado, USA in 1942 (Age: 41; RelationToHead: Self¹⁵⁹⁰). He lived in Pritchett, Baca County, Colorado, USA in 1942 (41 Age: 41; Self RelationToHead: Head¹⁵⁹²). Age At Death: (78 years 8 months 23 days) He was buried in Ontario, San Bernardino County, California, USA¹⁵⁹¹. Cemetery: (Bellevue Memorial Park) Find A Grave Memorial #: (149942844)

Effie Opal Allen^{1589, 1594} lived in Troy, Las Animas County, Colorado, USA in 1920 (15 Age: 15; None Occupation: None; AbleToSpeakEnglish: Yes; AttendedSchool: yes; CanRead: Yes; CanWrite: Yes; EnumerationDistrict: 144; Married MaritalStatus: Married; Daughter-in-law RelationToHead: DaughterInLaw¹⁵⁸⁹). She lived in Tacoma, Pierce County, Washington, USA in 1935. She lived in Randle, Lewis County, Washington, USA in 1940. Age At Death: (81 years 9 months 5 days) She was buried in Eureka, Humboldt County, California, USA.

Charles Earl Hammond and Effie Opal Allen had the following child:

1328 i. ANNA PEARL⁷ HAMMOND was born on 11 Apr 1921 in Kim, Las Animas County, Colorado, USA. She died on 15 Sep 2004 in Buckley, Pierce County, Washington, USA.

Anna Pearl Hammond lived in Tacoma, Pierce County, Washington, USA in 1935. She lived in Randle, Lewis County, Washington, USA in 1940. She lived in Morton, Lewis County, Washington, USA in 1950. Age At Death: (83 years 5 months 4 days) She was buried in Kent, King County, Washington, USA.

Pearl Alice Sword lived in Morton County, Kansas, USA in 1935¹⁵⁹³. She lived in Morton County, Kansas, USA in 1935. She lived in Pritchett, Baca County, Colorado, USA in 1940 (29 Age: 29; AttendedSchool: No; EmploymentCode: 5; EmploymentDetails: Home Housework; EmploymentHistory: No; EnumerationDistrict: 5-16; GradeCompleted: Elementary school, 8th grade; Income: 0; IncomeOtherSources: No; IsEmployed: No; PublicEmergencyWork: No; ResidenceFarmNineteenThirtyFive: No; Respondent: Yes; SeekingWork: No; WeeksWorked: 0; Married MaritalStatus: Married; Wife RelationToHead: Wife¹⁵⁹³). She was buried in Ontario, San Bernardino County, California, USA¹⁵⁹¹.

896. **JOSEPH MARION⁶ HAMMOND** (Jasper Lee⁵, Francis Marion⁴, Jasper Samford³, William Andrew² Hammon, Joseph¹ Hammon)^{791, 792, 1603} was born on 20 Dec 1917 in Weleetka, Okfuskee County, Oklahoma, USA¹⁶⁰³. He died on 19 May 1986 in Modesto, Stanislaus County, California, USA¹⁶⁰³. He married **BEULA FAYE CUMMINGS**. She was born on 12 Sep 1931 in Oklahoma, USA. She died in 2008 in Texas, USA.



Joseph Marion Hammond^{791, 792, 1603} lived in Creek, Okfuskee County, Oklahoma, USA in 1920 (Age: 2; Age: 2 4/12; Marital Status: Single; Relation to Head of House: Son⁷⁹²). He was employed as a Laborer in 1930⁷⁹¹. He lived in Creek, Okfuskee County, Oklahoma, USA in 1930 (Age: 12; Marital Status: Single; Relation to Head of House: Son⁷⁹¹). Age At Death: (68) He was buried in Modesto, Stanislaus County, California, USA. Cemetery: (Fowler Cemetery) Find A Grave Memorial #: (12138490)

Beula Faye Cummings lived in Talihina, Le Flore County, Oklahoma, USA on 01 Apr 1940. Age At Death: (76)

Joseph Marion Hammond and Beula Faye Cummings had the following children:

1329 i. JAMES WILLIAM⁷ HAMMOND^{1864, 1865, 1866} was born on 15 Jun 1955 in Sunnyside, Yakima County, Washington, USA^{1864, 1865, 1866}. He died on 29 Jun 1990 in Ventura, Ventura County, California, USA^{1864, 1865, 1866}. Age At Death: (35)

1330 ii. FLORENCE FAYE HAMMOND^{1867, 1868, 1869, 1870} was born on 03 Mar 1957 in

Generation 6

Fresno, Fresno County, California, USA^{1867, 1868, 1870}. She died on 20 Oct 2005 in Fowler, Fresno, California, USA^{1867, 1869}. She married LIVING STAGGS. Florence Faye Hammond^{1867, 1868, 1869, 1870} lived in Fresno, Fresno County, California, USA in 1992. Age At Death: (48 years 7 months 17 days) She was buried in Fowler, Fresno, California, USA¹⁸⁶⁹. Cemetery: (Fowler Cemetery)

898. **EDNA MAE⁶ HAMMOND** (Jasper Lee⁵, Francis Marion⁴, Jasper Samford³, William Andrew² Hammon, Joseph¹ Hammon)^{791, 1604, 1605, 1606} was born on 06 May 1922 in Weleetka, Okfuskee County, Oklahoma, USA^{1604, 1605, 1606}. She died on 31 May 1988 in San Joaquin County, California, USA^{1604, 1605}. She married **N JAY HOLSON**. He was born on 26 Jun 1915 in Wilburton, Latimer County, Oklahoma, USA^{1605, 1606}. He died on 06 Nov 2002 in Modesto, Stanislaus County, California, USA¹⁶⁰⁵.



Edna Mae Hammond^{791, 1604, 1605, 1606} lived in Creek, Okfuskee County, Oklahoma, USA in 1930 (Age: 7; Marital Status: Single; Relation to Head of House: Daughter^{791, 1606}). She lived in Patterson, Stanislaus County, California, USA in 1950 (StreetAddress: Pole Rd; 27 Age: 27; Vegetable Porter Occupation: Vegetable Porter; ClassofWorker: Without Pay; EnumerationDistrict: 50-99; GradeCompleted: No; IncomeOtherSources: 7; Industry: Frozen Food Plant; LiveOnFarm: Yes; OccupationCategory: Keeping House; OtherIncomeSupplement: 1; SeekingWork: Yes; ThreeOrMoreAcres: Yes; Veteran: Yes; WeeksOutOfWork: 15; WorkedLastWeek: No; SameHouse: Yes; Wife RelationToHead: Wife; Married MaritalStatus: Married¹⁶⁰⁶). Age At Death: (66 years 0 months 25 days) She was buried in Ceres, Stanislaus County, California, USA¹⁶⁰⁵. Cemetery: (Ceres Memorial Park: Sec 74 Tr F Gr 4) Find A Grave Memorial #: (80433714)

N Jay Holson^{1605, 1606} lived in Patterson, Stanislaus County, California, USA in 1950 (StreetAddress: Pole Rd; 34 Age: 34; AgriculturalQuestionnaireNumber: 26; EnumerationDistrict: 50-99; HoursWorked: 77; LiveOnFarm: Yes; OccupationCategory: Working; ThreeOrMoreAcres: Yes; Head RelationToHead: Head; Married MaritalStatus: Married¹⁶⁰⁶). Age At Death: (87 years 4 months 11 days) He was buried in Ceres, Stanislaus County, California, USA¹⁶⁰⁵.

Edna Mae Hammond and N Jay Holson had the following child:

- 1331 i. **ETHEL MAE HOLSON**¹⁶⁰⁶ was born on 28 May 1942 in Merced County, California, USA¹⁶⁰⁶. She died on 07 Nov 2018 in Modesto, Stanislaus County, California, USA.

Ethel Mae Holson¹⁶⁰⁶ lived in Patterson, Stanislaus County, California, USA in 1950 (StreetAddress: Pole Rd; 7 Age: 7; EnumerationDistrict: 50-99; LiveOnFarm: Yes; ThreeOrMoreAcres: Yes; Daughter RelationToHead: Daughter; Never Married MaritalStatus: Single¹⁶⁰⁶). Age At Death: (76 years 5 months 10 days)

906. **LEONA BERNICE⁶ HAMMOND** (William Flint⁵, William Henry⁴, Jasper Samford³, William Andrew² Hammon, Joseph¹ Hammon)^{1625, 1626, 1627} was born on 01 Jan 1921 in Vanoss, Pontotoc, Oklahoma, USA^{1625, 1626, 1627}. She died on 08 Apr 1971 in Stockton, San Joaquin County, California, USA (In hospital¹⁶²⁵). She married **JOHN DWIGHT STOWE BLACK**. He was born on 02 Jul 1917 in Flagstaff, Coconino County, Arizona, USA. He died on 09 Sep 2009 in Sacramento, Sacramento County, California, USA.



Leona Bernice Hammond^{1625, 1626, 1627} lived in Midland, Pontotoc County, Oklahoma, USA in 1930 (Age: 9; Marital Status: Single; Relation to Head of House: Daughter¹⁶²⁶). She lived in Pontotoc County, Oklahoma, USA in 1935¹⁶²⁷. She lived in Maricopa County, Arizona, USA on 01 Apr 1940 (Age: 19; Marital Status: Married; Relation to Head of House: Wife¹⁶²⁷). Age At Death: (50)

Generation 6

Notes for Leona Bernice Hammond:

Leona was institutionalized for life, John divorced her & married her sister.

John Dwight Stowe Black¹⁶²⁷ lived in Maricopa County, Arizona, USA on 01 Apr 1940 (Age: 22; Marital Status: Married; Relation to Head of House: Head¹⁶²⁷). Age At Death: (92 years 2 months 7 days)

Leona Bernice Hammond and John Dwight Stowe Black had the following children:

1332 i. LIVING BLACK^{1627, 1871, 1872}.

1333 ii. HIRAM DOUGLAS BLACK¹⁸⁷³ was born on 09 Sep 1942 in Phoenix, Maricopa County, Arizona, USA¹⁸⁷³. He died on 24 Sep 1986 in Payson, Gila County, Arizona, USA¹⁸⁷³.
Age At Death: (44 years 0 months 15 days)

909. **ROBERT EUGENE⁶ HAMMOND** (William Flint⁵, William Henry⁴, Jasper Samford³, William Andrew² Hammon, Joseph¹ Hammon)^{1634, 1635} was born on 30 Mar 1928 in Oklahoma, USA^{1634, 1635}. He died on 28 Nov 1993 in Vancouver, Clark County, Washington, USA.

Robert Eugene Hammond^{1634, 1635} lived in Midland, Pontotoc County, Oklahoma, USA in 1930 (Age: 2; Marital Status: Single; Relation to Head of House: Son¹⁶³⁴). He lived in Midland, Pontotoc County, Oklahoma, USA in 1935¹⁶³⁵. He lived in Midland, Pontotoc County, Oklahoma, USA on 01 Apr 1940 (Age: 12; Marital Status: Single; Relation to Head of House: Son¹⁶³⁵). He served in the military on 07 Dec 1941 (US Army). He lived in Vanoss, Oklahoma, USA in 1946. He lived in Anchorage, Anchorage County, Alaska, USA in 1981. Age At Death: (65 years 7 months 29 days) He was also known as Bobby G.



Robert Eugene Hammond had the following child:

- 1334 i. ROBERT D HAMMOND was born on 15 Feb 1955 in Houston, Harris County, Texas, USA. He died on 18 May 2005 in Eagle Point, Jackson County, Oregon, USA.
Robert D Hammond lived in Gold Beach, Curry County, Oregon, USA in 1987. He lived in Gold Beach, Curry County, Oregon, USA in 1993. He lived in Gold Beach, Curry County, Oregon, USA in 1996. He lived in Brookings, Curry County, Oregon, USA in 1998. Age At Death: (50 years 3 months 3 days) He lived in Texas, USA. He lived in Brookings, Curry County, Oregon, USA. He lived in Gold Beach, Curry County, Oregon, USA.

911. **HAROLD DALLAS⁶ HAMMOND** (Francis Basil⁵ ✕, William Henry⁴, Jasper Samford³, William Andrew² Hammon, Joseph¹ Hammon)^{1642, 1643} was born on 17 Apr 1925 in Oklahoma City, Oklahoma County, Oklahoma, USA⁸¹⁵. He died on 14 Mar 2011 in Chandler, Maricopa County, Arizona, USA. He married **MARION**.
Harold Dallas Hammond^{1642, 1643} lived in Oklahoma City, Oklahoma County, Oklahoma, USA in 1930 (Age: 4; Age: 6; Marital Status: Single; Relation to Head of House: Son¹⁶⁴³). He lived in Oklahoma City, Oklahoma County, Oklahoma, USA in 1935¹⁶⁴². He lived in Oklahoma City, Oklahoma County, Oklahoma, USA in 1935⁸¹⁵. He lived in Oklahoma City, Oklahoma County, Oklahoma, USA in 1940 (StreetAddress: Commerce; 14 Age: 14; AttendedSchool: Yes; CityWard: 4; EmploymentCode: 6; EmploymentDetails: School; EmploymentHistory: No; EnumerationDistrict: 78-156; GradeCompleted: Elementary school, 8th grade; Income: 0; IncomeOtherSources: No; IsEmployed: No; PublicEmergencyWork: No; SeekingWork: No; WeeksWorked: 0; Single MaritalStatus: Single; Son RelationToHead: Son⁸¹⁵). Age At Death: (85 years 10 months 25 days)



Generation 6

Harold Dallas Hammond and Marion had the following children:

1335 i. HOWARD⁷ HAMMOND.

.

1336 ii. MARILYN HAMMOND.

.

943. **JOHN THOMAS⁶ HAMMONS** (John Dill⁵, James Thomas Allen⁴, Edmond Dillyhunt³, William Andrew² Hammon, Joseph¹ Hammon)^{854, 1663, 1664, 1665, 1666} was born on 19 Aug 1929 in Trumann, Poinsett County, Arkansas, USA^{854, 1663, 1664, 1665, 1666}. He died on 08 Jul 2007 in South Bend, St Joseph County, Indiana, USA (South Bend Memorial Hospital^{854, 1663, 1664, 1666}). He married Glenna Brasher on 16 May 1952 in Trumann, Poinsett County, Arkansas, USA. She was born on 16 Jan 1937 in Marked Tree, Poinsett County, Arkansas, USA¹⁶⁶⁶. She died on 22 Oct 1994 in South Bend, St Joseph County, Indiana, USA¹⁶⁶⁶. John Thomas Hammons^{854, 1663, 1664, 1665, 1666} lived in South Bend, St Joseph County, Indiana, USA in 1996 (Age: 67¹⁶⁶⁵). Age At Death: (77) He was buried in South Bend, St Joseph County, Indiana, USA¹⁶⁶⁶. Cemetery: (Mount Pleasant Cemetery) Find A Grave Memorial #: (127786493)



Notes for John Thomas Hammons:
From Find A Grave Memorial:

John Thomas Hammons, 77, residing in South Bend, passed away at 11:11 p.m. Sunday, July 8, 2007 in Memorial Hospital of South Bend.

He was born August 19, 1929 in Truman, Arkansas, as the son of John Dill & Elsie (Murphy) Hammons, and has lived in South Bend for 55 years.

On May 16, 1952 in Truman, Arkansas, he was united in marriage to Glenna D. Brashers, who preceded him in death on October 22, 1994. He was also preceded in death by a son, George (Ronnie) Hammons on May 6, 1987, and a sister, Janis Rich in 1987.

Mr. Hammons retired as a welder from the Bendix Corp. following more than 32 years of service. He loved to play pool, and was active with several pool leagues. He was also an avid fisherman and hunter.

He is survived by three daughters, Linda (Steven Sr.) Wujcikowski and Donna (Floyd) Conley of South Bend, and Sherry (Don) Barnes of Mishawaka, a son, Barry Hammons of South Bend, thirteen grandchildren, and eighteen great-grandchildren.

Also surviving are five sisters, Norma Joy Kring, Bonnie Mills, Reba Daisy, Lola Barr, and Shirley Mann, and three brothers, Norman Troy Hammons, Danny Hammons, and Bob Wayne Hammons.

Services will be held at 10:00 a.m. Thursday, July 12, at Palmer Funeral Home-River Park, 2528 Mishawaka Ave., South Bend. Rev. Ed Erskin will officiate. Graveside services and burial will follow at Mount Pleasant Cemetery. The family will receive friends from 4:00 - 8:00 p.m. Wednesday, July 11, at the Palmer Funeral Home-River Park

Glenna Brasher lived in Big Creek, Sharp, Arkansas, USA on 01 Apr 1940 (Marital Status: Single; Relation to Head of House: Daughter). Age At Death: (57 years 9 months 6 days) She was buried in South Bend, St Joseph County, Indiana, USA¹⁶⁶⁶. John Thomas Hammons and Glenna Brasher had the following children:

Generation 6

- 1337 i. GEORGE RONNIE ALLEN⁷ HAMMONS¹⁸⁷⁴ was born on 15 May 1958 in South Bend, St Joseph County, Indiana, USA¹⁸⁷⁴. He died on 06 May 1987 in South Bend, St Joseph County, Indiana, USA¹⁸⁷⁴. He married FRANCES J MILLER.
George Ronnie Allen Hammons¹⁸⁷⁴ was buried on 09 May 1987 in South Bend, St Joseph County, Indiana, USA. Age At Death: (28) His cause of death was Suicide: shot self in chest with 22 caliber rifle.. He was employed as a Roofing Subcontractor: Labor.
- +133 8. ii. LINDA GAIL HAMMONS^{1875, 1876} was born on 19 Sep 1953 in South Bend, St Joseph County, Indiana, USA^{1877, 1876}. She died on 07 Mar 2012 in South Bend, St Joseph County, Indiana, USA (At home¹⁸⁷⁷). She married STEVEN A WUJCIKOWSKI SR.. He was born on 16 Apr 1952 in Elkhart, Elkhart County, Indiana, USA¹⁸⁷⁸. He died on 12 Mar 2019 in South Bend, St Joseph County, Indiana, USA¹⁸⁷⁸.
- 1339 iii. SHERRY HAMMONS. She married DON BARNES.
- +134 0. iv. DONNA HAMMONS¹⁸⁷⁹ was born in South Bend, St Joseph County, Indiana, USA¹⁸⁷⁹. She married FLOYD H CONLEY. He was born on 24 Nov 1949 in Des Moines, Polk County, Iowa, USA¹⁸⁷⁹. He died on 05 Jan 2014 in South Bend, St Joseph County, Indiana, USA.
- 1341 v. LIVING HAMMONS¹⁸⁸⁰. He married LIVING MOLLY.

945. **NORMAN TROY⁶ HAMMONS** (John Dill⁵, James Thomas Allen⁴, Edmond Dillyhunt³, William Andrew² Hammon, Joseph¹ Hammon)^{1670, 1671} was born on 12 Sep 1932 in Trumann, Poinsett County, Arkansas, USA¹⁶⁷⁰. He died on 27 Jun 2013 in Kalamazoo, Kalamazoo County, Michigan, USA¹⁶⁷⁰. He married Estell Baxley on 07 Apr 1956. She was born on 11 Jun 1936 in Leachville, Mississippi County, Arkansas, USA¹⁶⁷⁰. She died on 28 Oct 2013 in St Joseph, Berrien County, Michigan, USA (Lakeland Regional Medical Center¹⁶⁷⁰).
Norman Troy Hammons^{1670, 1671} served in the military in 1953 (Korean War - Navy, USS Porterfield, DD-682, Engineering Dept.¹⁶⁷¹). He lived in Watervliet, Berrien County, Michigan, USA in 1993 (Age: 61). He lived in Watervliet, Berrien County, Michigan, USA in 1995 (Age: 63). He lived in Watervliet, Berrien County, Michigan, USA in 2002. Age At Death: (80) He was buried in Watervliet, Berrien County, Michigan, USA¹⁶⁷⁰. Cemetery: (Watervliet Cemetery) Find A Grave Memorial #: (119889886)

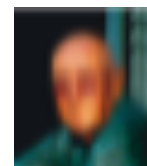

Notes for Norman Troy Hammons:
From Find A Grave Memorial:

Norman Troy Hammons Sr., 80 died Thursday, June 27 at Bronson Methodist Hospital in Kalamazoo, MI.

Norman was born Sept 12, 1932, in Trumann, Arkansas, to Dill and Elsie (Murphy) Hammons.

He served in the Navy from 1951 to 1955 during the Korean War. Besides his family he loved fishing, hunting, gardening, and playing black jack. He was employed at the Watervliet Paper Mill for 28 years until it closed. After that he worked for a while here and there but his favorite and final job was being a dealer at Four Winds.

Generation 6

Survivors include his wife Estell whom he married April 7, 1956, three children, Winona (J.D.) Corp of Sanangelo, TX, Dianna (Tony) Morlock of Coloma, Norm (Sherry) Hammons, Jr. of Watervliet; siblings, Bonnie Mills of Tenn, Reba Daisy of Watervliet, Danny David (Judy) Hammons of Bangor, Shirley (Jewel) Mann of Hartford, Bob Wayne (Diane) Hammons of CA, 11 grandchildren, Michael, Brian, and Shawn Morlock, Aaron, Justin, Jason, Joshua, and Taylor Harrison, Jerret Hammons, and Ashley and Jimmy Corp and 16 great grandchildren.

He was preceded in death by his parents, a brother Thomas, and sisters Janice Rich, Noma Kring and Lola Barr.

Funeral Services were held Duffield & Pastrick Family Funeral Home. Burial with Military Honors were in Watervliet City Cemetery.

Estell Baxley lived in Big Lake, Mississippi County, Arkansas, USA on 01 Apr 1940 (Marital Status: Single; Relation to Head of House: Daughter). She lived in Watervliet, Berrien County, Michigan, USA in 1980. She lived in Watervliet, Berrien County, Michigan, USA in 2002. Age At Death: (77 years 4 months 17 days) She was buried in Watervliet, Berrien County, Michigan, USA¹⁶⁷⁰. Cemetery: (Watervliet City Cemetery) Find A Grave Memorial #: (119889518)

Notes for Estell Baxley:
From Find A Grave Memorial:

Estell Hammons, 77, of Watervliet, Mich., passed away from this earth Monday, Oct. 28, 2013, at Lakeland Regional Medical Center in St. Joseph, Mich.

Estell was born June 11, 1936, in Leachville, Ark., to Author and Disie (Wilkey) Baxley. She loved canning, quilting, word search puzzles, "Wheel of Fortune" and "Jeopardy." Most of all she loved her family and would do anything for them.

Survivors include three children: Winona (J.D.) Corp of San Angelo, Texas; Dianna 'Tony her "number 2" son' Morlock of Coloma, Mich.; and Norm 'Sherry' Hammons Jr. of Watervliet, Mich.; a sister, Nadine Hiser of Leachville, Ark.; 11 grand-children; and 17 great-grand-children. In addition to her parents, she was preceded in death by her brother, Bud Baxley; and sisters, Elizabeth Broughton and Stella Austin. She was also preceded in death by her beloved husband of 57 years, Norman, who passed away only four months ago. She died of a broken heart. As hard as it is to say good-bye, they are together again, the way it as meant to be. Services were held at Duffield & Pastrick Family Funeral Home in Watervliet. Burial was in Watervliet City Cemetery.

Norman Troy Hammons and Estell Baxley had the following children:

1342 i. WINONA⁷ HAMMONS.

.

1343 ii. DIANNA HAMMONS.

.

1344 iii. NORMAN TROY HAMMONS JR..

.

961. **CHARLES A⁶ HAMMONS** (Dee Thomas⁵, James Thomas Allen⁴, Edmond Dillyhunt³, William Andrew² Hammon, Joseph¹ Hammon)^{1687, 866} was born on 17 Apr 1944 in South Bend, St Joseph County, Indiana, USA^{1687, 866}. He died on 21 Nov 2006 in Indianapolis, Marion County, Indiana, USA (University Hospital^{1687, 866}). Charles A Hammons^{1687, 866} served in the military on 27 Feb 1963 (Enlistment - US Army, Age: 18¹⁶⁸⁷). Military Discharge: 28 Oct 1971 (Vietnam Veteran) He lived in South Bend, St Joseph County, Indiana, USA in 1973 (Age: 29). Age At Death: (62) He was also known as Chuck. He was buried in South Bend, St Joseph County, Indiana, USA⁸⁶⁶. Cemetery: (Southlawn Cemetery) Find A Grave Memorial #: (98417153)



Generation 6

Notes for Charles A Hammons:
From Find A Grave Memorial:

SOUTH BEND - Charles "Chuck" Hammons, 62, of South Bend, passed away after an extended illness at 9:35 a.m. Tuesday, November 21st, in University Hospital, Indianapolis, Ind. Chuck was born on April 17, 1944, in South Bend, and was a lifetime resident of the Michiana area.

Mr. Hammons is survived by his mother, Maxine V. Hammons of South Bend; a son, Charles D. Hammons of Fort Wayne; two sisters, Barbara A. (Bill) Evans of Bullhead City, Arizona, and Sandra (Jim) Mason of Riverside, California; a brother, Paul F. Hammons of South Bend; and by his loving granddaughter, Alesha K. Hammons, whom he loved and cherished.

Mr. Hammons was preceded in death by his father, Dee T. Hammons Sr. in 1978; a sister, Phyllis J. Hoviak in 1996; and by a brother, Dee T. Hammons Jr. in 1990. Chuck leaves behind a loving family and numerous friends he made in his life journey.

Mr. Hammons retired from the St. Joseph County Police Department and worked as a patrol sergeant for many years. He was also a veteran of the Vietnam Conflict, serving in the U.S. Army as a staff sergeant. Mr. Hammons was a member of FOP Lodge #155, the DAV and the American Legion.

Chuck requested that he be cremated upon his death. A memorial service is planned for Sunday, November 26th, at 2 p.m. in Hanley & Sons "Southwest Chapel" Funeral Home, located at West Ireland Road/Indiana 23, South Bend. Friends may visit with the family from 1 p.m. until services. Rev. Don Neely will officiate. Burial will be at a later date at Southlawn Cemetery, South Bend. The family requests that all memorial contributions be made to the Center for Hospice and Palliative Care, Inc., 111 Sunnybrook Court, South Bend, IN 46637. The HANLEY & Sons "Southwest Chapel" Funeral Home handled the arrangements and services and extend deepest sympathy to the Hammons family.

Charles A Hammons had the following child:
1345 i. CHARELS D HAMMONS.

Generation 7

995. **MINNIE BELLE FRENCH** (Rettie Melissa Williams, Anna Belle⁵ Hammonds, James Jasper⁴ Hammonds, John Clemmons³ Hammonds, James² Hammonds, Joseph¹ Hammon, James Harrison French)⁹⁶² was born on 30 Mar 1906 in Alabama, USA¹⁷¹³. She died on 14 Jan 2011 in Huntsville, Madison County, Alabama, USA. She married Johnnie Bayless Haraway on 19 Dec 1928. He was born on 25 Apr 1900 in Alabama, USA. He died on 19 Jan 2003 in Lexington, Lauderdale County, Alabama, USA.

Minnie Belle French⁹⁶² lived in Lexington, Lauderdale County, Alabama, USA in 1920 (Age: 13; Marital Status: Single; Relationship: Daughter⁹⁶²). She lived in Lexington, Lauderdale County, Alabama, USA in 1930. Age At Death: (104) She was buried in Lexington, Lauderdale County, Alabama, USA.

Johnnie Bayless Haraway lived in Cross Roads, Lauderdale County, Alabama, USA in 1900. He



Generation 7 (cont.)

lived in Lexington, Lauderdale County, Alabama, USA in 1930. Age At Death: (102)

Minnie Belle French and Johnnie Bayless Haraway had the following children:

1346 i. MARY EVELYN HARAWAY was born on 22 May 1934 in Alabama, USA. She died on 10 Feb 1995.

Age At Death: (60)

1347 ii. ARNOLD D HARAWAY was born on 06 Oct 1936 in Alabama, USA. He died on 19 Jan 2003 in Lexington, Lauderdale County, Alabama, USA.

Arnold D Haraway lived in Huntsville, Madison County, Alabama, USA in 1992.

Age At Death: (66)

1014 **TIMOTHY CRESTON⁷ HAMMOND** (Clyde Wilson⁶, James Mason⁵ Hammonds, James Jasper⁴ Hammonds, John Clemmons³ Hammonds, James² Hammonds, Joseph¹ Hammon)^{1728, 1729, 1730, 1731} was born on 20 May 1951 in Lauderdale County, Alabama, USA^{1728, 1729, 1731}. He died on 09 Sep 2001 in Lawrence County, Tennessee, USA (Crockett Hospital^{1728, 1729, 1731}). He married Judy Ann Barnett on 31 Oct 1975 in Lawrence County, Tennessee, USA¹⁷³⁰. She was born on 02 Mar 1950¹⁷³¹.

Age At Death: (50) He was buried in Lexington, Lauderdale County, Alabama, USA¹⁷³¹. Cemetery: (Portertown Cemetery) Find A Grave Memorial #: (96034320) He lived in Tennessee, USA.



Judy Ann Barnett^{1730, 1731} was buried in Lexington, Lauderdale County, Alabama, USA¹⁷³¹.

CAUTION: (Undocumented)

Timothy Creston Hammond and Judy Ann Barnett had the following children:

1348 i. LIVING HAMMOND¹⁸⁸¹.

1349 ii. TIKA HAMMOND.

1350 iii. KIMBERLY HAMMOND.

1024 **NORRIS ALFRED⁷ HAMMOND** (William Lawrence⁶, James Mason⁵ Hammonds, James Jasper⁴ Hammonds, John Clemmons³ Hammonds, James² Hammonds, Joseph¹ Hammon)^{997, 1732, 1733, 1734, 1735} was born on 20 Nov 1938 in Lauderdale County, Alabama, USA^{997, 1732, 1734, 1735}. He died on 02 Aug 2005 in Killen, Lauderdale County, Alabama, USA (Helen Keller Hospital^{1732, 997, 1735}). He married **LORINDA**.

Norris Alfred Hammond^{997, 1732, 1733, 1734, 1735} lived in Lexington, Lauderdale County, Alabama, USA on 01 Apr 1940 (Age: 1; Marital Status: Single; Relation to Head of House: Son¹⁷³³). He lived in Duval County, Florida, USA in 1945. He lived in Lexington, Lauderdale County, Alabama, USA in 1992 (Age: 54¹⁷³⁴). Age At Death: (66) He was buried in Florence, Lauderdale County, Alabama, USA¹⁷³⁵. Cemetery: (Tri-Cities Memorial Gardens) Find A Grave Memorial #: (75476224) He served in the military in Vietnam (US Army Special Forces).



Norris Alfred Hammond and Lorinda had the following children:

1351 i. AMBER⁸ HAMMOND.

1352 ii. SHARON HAMMOND. She married BOBBY FITZGERALD.

Generation 7

1353 iii. ASHLEY HAMMOND.

1354 iv. AL HAMMOND.

1032 **TED WILLIAMS⁷ HAMMOND** (Horace Gilbert⁶ I, James Mason⁵ Hammonds, James Jasper⁴ Hammonds, John Clemmons³ Hammonds, James² Hammonds, Joseph¹ Hammon)^{1737, 1738} was born on 25 Apr 1948 in Lawrence County, Tennessee, USA¹⁷³⁸. He died on 11 Apr 2015 in Lexington, Lauderdale County, Alabama, USA^{1737, 1738}. He married **SARA HAMMOND**.
Age At Death: (66 years 11 months 17 days) He was buried in Lexington, Lauderdale County, Alabama, USA¹⁷³⁸. Cemetery: (Pettus Cemetery) Find A Grave Memorial #: (144983219) He served in the military (US Army -Vietnam).



Ted Williams Hammond and Sara Hammond had the following child:

1355 i. MOLLY⁸ HAMMOND¹⁷³⁷.

1046 **DONALD AVERY⁷ HAMMOND** (Avery Earnest⁶, John Henry⁵, John Calvin⁴ Hammonds, John Clemmons³ Hammonds, James² Hammonds, Joseph¹ Hammon)^{1746, 1747, 1748, 1749, 1750, 1751} was born on 22 Feb 1930 in Hopkins County, Texas, USA (Greenview^{1746, 1747, 1748, 1749, 1750}). He died on 12 Feb 2023 in Sulphur Springs, Hopkins County, Texas, USA¹⁷⁵⁰. He married Wynell Camp on 13 Aug 1948 in Hopkins County, Texas, USA¹⁷⁵¹. She was born on 18 Jan 1933 in Sulphur Springs, Hopkins County, Texas, USA¹⁷⁵⁰. She died on 06 Jan 2018 in Sulphur Springs, Hopkins County, Texas, USA¹⁷⁵⁰.
Donald Avery Hammond^{1746, 1747, 1748, 1749, 1750, 1751} lived in Hopkins County, Texas, USA in 1930 (Age: 0; Age: 1/12; Marital Status: Single; Relation to Head of House: Son¹⁷⁴⁷). He lived in Hopkins County, Texas, USA in 1935¹⁷⁴⁸. He lived in Hopkins County, Texas, USA on 01 Apr 1940 (Age: 10; Marital Status: Single; Relation to Head of House: Son¹⁷⁴⁸). He lived in Sulphur Springs, Hopkins County, Texas, USA in 1993. Age At Death: (92 years 11 months 21 days) He was buried in Hopkins County, Texas, USA (Shirley¹⁷⁵⁰). Cemetery: (New Shirley Cemetery) Find A Grave Memorial #: (249909381)



Notes for Donald Avery Hammond:

From Find A Grave Memorial:

Don Hammond

February 22, 1930 — February 12, 2023

Sulphur Springs

Donald was born on February 22, 1930 in Greenview, Texas to Avery Earnest and Lela May (Rosinbaum) Hammond. He married Wynell Camp on August 13, 1948 in Sulphur Springs, Texas. He worked as a steel worker for Armco in Houston.

Donald loved music. He played in the band at church and would write songs.

Donald was a member of the Chapel Hill Baptist Church.

He is survived by his daughter-in-law, Sherry Hammond; granddaughters, Jennifer Kelton and Dani Goodgine; great grandchildren, Michael Mercer, Beau Goodgine, Joy Goodgine and Hope Goodgine.

Donald was preceded in death by his parents; wife, Wynell; son, Danny Charles Hammond and brothers, Charles Hammond, Harace Hammond and Raymond Hammond.

Age At Death: (84 years 11 months 19 days) She was buried in Hopkins County, Texas, USA

Generation 7

(Shirley¹⁷⁵⁰).

Donald Avery Hammond and Wynell Camp had the following child:

1356 i. LIVING HAMMOND¹⁸⁸².

- 1047 **HARACE ELDON⁷ HAMMOND** (Avery Earnest⁶, John Henry⁵, John Calvin⁴ Hammonds, John Clemmons³ Hammonds, James² Hammonds, Joseph¹ Hammon)^{1744, 1752, 1753, 1754, 1059} was born on 21 Aug 1933 in Hopkins County, Texas, USA^{1752, 1753, 1754, 1059}. He died on 24 Feb 2013 in Simms, Bowie County, Texas, USA^{1752, 1754}. He married **VELMA LEMON**. Harace Eldon Hammond^{1744, 1752, 1753, 1754, 1059} lived in Hopkins County, Texas, USA in 1935. He lived in Hopkins County, Texas, USA on 01 Apr 1940 (Age: 6; Marital Status: Single; Relation to Head of House: Son¹⁷⁴⁴). He lived in Hopkins County, Texas, USA in 1950 (StreetAddress: Greenview Road; 16 Age: 16; Farm Helper Occupation: Farm Helper; ApartmentNumber: Mright; EnumerationDistrict: 112-38; HoursWorked: 15; Industry: Farm; LiveOnFarm: Yes; OccupationCategory: Other; WorkedLastWeek: Yes; Son RelationToHead: Son; Never Married MaritalStatus: Single¹⁰⁵⁹). Age At Death: (79 years 6 months 3 days) He was buried in Bowie County, Texas, USA (Wake Village¹⁷⁵⁴). Cemetery: (Chapelwood Memorial Gardens) Find A Grave Memorial #: (105801785) He was known by the title of Reverend.



Harace Eldon Hammond and Velma Lemon had the following children:

1357 i. VICKIE⁸ HAMMOND.

1358 ii. LIVING HAMMOND^{1883, 1884, 1885}.

- 1048 **CHARLES EDWIN⁷ HAMMOND** (Avery Earnest⁶, John Henry⁵, John Calvin⁴ Hammonds, John Clemmons³ Hammonds, James² Hammonds, Joseph¹ Hammon)^{1755, 1059, 1756} was born on 21 Jul 1937 in Hopkins County, Texas, USA^{1756, 1744, 1059}. He died on 18 Feb 2019 in Fayetteville, Lincoln County, Tennessee, USA¹⁷⁵⁶. He married **LIVING HARRED**. Charles Edwin Hammond^{1755, 1059, 1756} lived in Hopkins County, Texas, USA on 01 Apr 1940 (Age: 2; Marital Status: Single; Relation to Head of House: Son¹⁷⁵⁵). He lived in Hopkins County, Texas, USA in 1950 (StreetAddress: Greenview Road; 12 Age: 12; ApartmentNumber: Mright; AttendedSchool: Yes; EnumerationDistrict: 112-38; GradeCompleted: Yes; Income: 0; IncomeOtherSources: 0; LiveOnFarm: Yes; OtherIncomeSupplement: 0; SchoolYearsCompleted: S6; WeeksWorked: 8; SameHouse: Yes; Son RelationToHead: Son; Never Married MaritalStatus: Single¹⁰⁵⁹). He lived in Huntsville, Madison County, Alabama, USA in 1988. He lived in Huntsville, Madison County, Alabama, USA in 1990. He lived in Huntsville, Madison County, Alabama, USA in 1998. Age At Death: (81 years 6 months 28 days) He was buried in Owens Crossroads, Madison County, Alabama, USA¹⁷⁵⁶. Cemetery: (Moon Cemetery) Find A Grave Memorial #: (196972962) He was employed as a Pastor.



Notes for Charles Edwin Hammond:

From Find A Grave Memorial :

Charles E. Hammond, 81, of Huntsville, passed away February 18, 2019 in Fayetteville, Tennessee.

In 1955, he was ordained as a Baptist minister. He dedicated his life to preaching God's word; serving as pastor of several churches in Alabama and Texas. He will truly be missed by his family.

He was preceded in death by his father, Avery Hammond, mother, Lela Mae

Generation 7

Hammond; brothers: Harace Hammond and Raymond Hammond; and son, Carl Hammond (Anita).

He is survived by his loving wife of 59 years, Mary Hammond; brother, Don Hammond; daughters, Melissa Elliott (Steve) and Myra Blankenship (Mike); sons: Eric Hammond (Kay), Chris Hammond (Kathy) and Cory Hammond; 10 grandchildren, and 10 great grandchildren.

Visitation will be Wednesday, 5:00 to 8:00 PM at New Hope Funeral Home.

Services will be held at New Hope Funeral Home, Thursday at 3:00 PM with Bro.

Winfred Stayton , Bro.. Jimmy Henderson, and Bro. Wade Martin officiating.

Interment will be at Moon Cemetery.

Information provided by New Hope Funeral Home, New Hope, Madison County,

AL

Charles Edwin Hammond and Living Harred had the following children:

1359 i. CARL EDWIN⁸ HAMMOND¹⁸⁸⁶ was born on 04 Feb 1967 in Tarrant County, Texas, USA¹⁸⁸⁶. He died on 15 Apr 2011 in New Hope, Madison County, Alabama, USA. He married Teresa Irene Prince on 25 Nov 1989 in Huntsville, Madison County, Alabama, USA. She was born on 18 Mar 1967 in Huntsville, Madison County, Alabama, USA. She died on 05 Oct 2005 in Huntsville, Madison County, Alabama, USA.

Carl Edwin Hammond¹⁸⁸⁶ lived in Hazel Green, Madison County, Alabama, USA in 1994. Age At Death: (44 years 2 months 11 days) He was buried in Jackson County, Alabama, USA.

1360 ii. CORY ETHAN HAMMOND¹⁷⁵⁶ was born on 04 Jan 1982 in Huntsville, Madison County, Alabama, USA¹⁷⁵⁶. He died on 11 Apr 2022 in Scottsboro, Jackson County, Alabama, USA¹⁷⁵⁶. Age At Death: (40 years 3 months 7 days) He was buried in Owens Crossroads, Madison County, Alabama, USA¹⁷⁵⁶. Cemetery: (Moon Cemetery) Find A Grave Memorial #: (249979135)

1361 iii. LIVING HAMMOND¹⁸⁸⁷.

1362 iv. LIVING HAMMOND¹⁸⁸⁸.

1363 v. LIVING HAMMOND^{1889, 1890}.

1364 vi. LIVING HAMMOND¹⁸⁹¹.

1067 JUDY MAE⁷ HAMMONDS (James Marvin⁶, John Clemons⁵, Thomas Newton⁴, John Clemmons³, James², Joseph¹ Hammon)^{1772, 1773, 1774, 1775} was born on 22 Jul 1951 in Commerce, Hunt County, Texas, USA^{1772, 1773, 1774, 1775}. She died on 02 Jun 2011 in Sulphur Springs, Hopkins County, Texas, USA. She married LIVING LINDLEY. She married LIVING VAUGHN.

Age At Death: (59) She was buried in Pine Forest, Hopkins, Texas, USA. Cemetery: (Pine Forest Cemetery) Find A Grave Memorial #: (70827846)

Judy Mae Hammonds and Living Vaughn had the following children:

1365 i. LIVING VAUGHN.

1366 ii. LIVING VAUGHN.



Generation 7

- 1152 **BOBBIE LEO⁷ HAMMOND** (Herbert Leroy⁶, John Huston⁵, Albert Monroe⁴, John Clemmons³ Hammonds, James² Hammonds, Joseph¹ Hammon)^{1777, 1778, 1779, 1780} was born on 19 Feb 1934 in Alabama, USA^{1777, 1778, 1779, 1780}. She died on 17 Mar 1996 in Sheffield, Colbert County, Alabama, USA^{1777, 1780}. She married **HERSHELL LAVAR BUTLER SR.** He was born on 14 Aug 1930 in Alabama, USA. He died on 24 Jul 2005 in Sheffield, Colbert County, Alabama, USA.
Bobbie Leo Hammond^{1777, 1778, 1779, 1780} lived in Lauderdale County, Alabama, USA in 1935¹⁷⁷⁹. She lived in Rogersville, Lauderdale County, Alabama, USA in 1940 (StreetAddress: Howard School Road; 6 Age: 6; AttendedSchool: No; EnumerationDistrict: 39-4; GradeCompleted: 0; LanguageSpoken: English; ResidenceFarmNineteenThirtyFive: Yes; UsualOccupationCode: 7; Veteran: No; Single MaritalStatus: Single; Daughter RelationToHead: Daughter¹⁷⁷⁹). She lived in Florence, Lauderdale County, Alabama, USA in 1950 (StreetAddress: Wallz Street; 17 Age: 17; Clerk Occupation: Clerk; EnumerationDistrict: 39-23B; LiveOnFarm: No; OccupationCategory: Other; SeekingWork: Yes; ThreeOrMoreAcres: No; WorkedLastWeek: No; Institution: -, Mary; Daughter RelationToHead: Daughter; Never Married MaritalStatus: Single¹⁷⁷⁸). Age At Death: (62 years 0 months 26 days) She was buried in Florence, Lauderdale County, Alabama, USA¹⁷⁷⁷. Cemetery: (Tri-Cities Memorial Gardens) Find A Grave Memorial #: (40516766)



Hershell Lavar Butler Sr. lived in Rogersville, Lauderdale County, Alabama, USA in 1935. He lived in Center Star, Lauderdale County, Alabama, USA on 01 Apr 1940 (Marital Status: Single; Relation to Head of House: Son). He lived in Sheffield, Colbert County, Alabama, USA in 1993. He lived in Muscle Shoals, Colbert County, Alabama, USA in 2000. Age At Death: (74 years 11 months 10 days)

Bobbie Leo Hammond and Hershell Lavar Butler Sr. had the following child:

- 1369 i. **HERSHALL LAVER BUTLER JR.** was born on 26 Feb 1954 in Alabama, USA. He died on 24 Jun 2005.
Hershall Laver Butler Jr. lived in Sheffield, Colbert County, Alabama, USA in 1986. Age At Death: (51 years 3 months 30 days)

- 1153 **MILDRED ANNETTE⁷ HAMMOND** (Herbert Leroy⁶, John Huston⁵, Albert Monroe⁴, John Clemmons³ Hammonds, James² Hammonds, Joseph¹ Hammon)^{1198, 1781} was born on 05 Dec 1938 in Lauderdale County, Alabama, USA¹⁷⁸¹. She died on 22 Mar 1966 in Chicago, Cook County, Illinois, USA^{1198, 1781}. She married **TAYLOR WALLACE DAVIS SR.** He was born on 26 Mar 1936 in Alabama, USA¹⁷⁸². He died on 21 Jan 1990 in Nashville, Davidson County, Tennessee, USA. Age At Death: (27) She was buried in Lexington, Lauderdale County, Alabama, USA^{1198, 1781}. Cemetery: (Barnett Cemetery) Find A Grave Memorial #: (40519572)



Taylor Wallace Davis Sr.¹⁷⁸² lived in West Huntsville, Madison, Alabama, USA on 01 Apr 1940 (Age: 4; Marital Status: Single; Relation to Head of House: Son¹⁷⁸²). Age At Death: (53 years 9 months 26 days) Find A Grave Memorial #: (40520441)

Mildred Annette Hammond and Taylor Wallace Davis Sr. had the following child:

- 1370 i. **TAYLOR WALLACE DAVIS JR.** was born on 06 Mar 1957 in Alabama, USA. He died on 26 Apr 2006 in Athens, Limestone County, Alabama, USA.
Age At Death: (49 years 1 months 20 days) He was buried in Limestone County, Alabama, USA.

Generation 7

- 1154 **MAMIE SUE⁷ HAMMOND** (Herbert Leroy⁶, John Huston⁵, Albert Monroe⁴, John Clemmons³ Hammonds, James² Hammonds, Joseph¹ Hammon)^{1783, 1784} was born on 06 Mar 1940 in Lauderdale County, Alabama, USA^{1783, 1784}. She died on 13 Dec 1999 in Acworth, Cobb County, Georgia, USA^{1783, 1784}. She married (1) **ARCENEUX** in 1965. She married (2) **STONEY HESTER** in 1971.



Mamie Sue Hammond^{1783, 1784} lived in Acworth, Cobb County, Georgia, USA in 1987. Age At Death: (59) Cemetery: (Cremated) Find A Grave Memorial #: (40520127)

CAUTION: (Undocumented)

Mamie Sue Hammond and Stoney Hester had the following children:

1371 i. KEITH HESTER.

.

1372 ii. KEVIN HESTER.

.

- 1177 **LIVING DANLEY** (Ruby Pearl⁶ Hammond, Albert Jefferson⁵ Hammond, Albert Monroe⁴ Hammond, John Clemmons³ Hammonds, James² Hammonds, Joseph¹ Hammon, Malcolm William Danley). He married **LIVING EPPLER**.



Living Danley and Living Eppler had the following child:

1373 i. LIVING DANLEY.

.

- 1178 **LIVING DANLEY** (Ruby Pearl⁶ Hammond, Albert Jefferson⁵ Hammond, Albert Monroe⁴ Hammond, John Clemmons³ Hammonds, James² Hammonds, Joseph¹ Hammon, Malcolm William Danley)¹⁷⁸⁹. She married **ROGER D WEIGART**. He was born on 28 Jun 1946. He died on 06 Oct 1979.



Age At Death: (33)

Living Danley and Roger D Weigart had the following children:

1374 i. LIVING WEIGART.

.

1375 ii. LIVING WEIGART.

.

- 1182 **LIVING SHELTON** (Eunice Magnora⁶ Hammond, Joseph Franklin⁵ Hammond, Albert Monroe⁴ Hammond, John Clemmons³ Hammonds, James² Hammonds, Joseph¹ Hammon, Milton Lerly Shelton). He married **LIVING SLAYTON**.

Living Shelton and Living Slayton had the following child:

1376 i. LIVING SHELTON.

.

Generation 7

- 1183 **LIVING SHELTON** (Eunice Magnora⁶ Hammond, Joseph Franklin⁵ Hammond, Albert Monroe⁴ Hammond, John Clemmons³ Hammonds, James² Hammonds, Joseph¹ Hammon, Milton Lerly Shelton). She married **LIVING COX**.



Living Shelton and Living Cox had the following children:

1377 i. LIVING COX.

.

1378 ii. LIVING COX.

.

- 1185 **LIVING HAMMOND** (Charles Morris⁶, Joseph Franklin⁵, Albert Monroe⁴, John Clemmons³ Hammonds, James² Hammonds, Joseph¹ Hammon). She married **LIVING WELCH**.



Living Hammond and Living Welch had the following child:

1379 i. LIVING WELCH.

.

- 1231 **LIVING HAMMOND** (Earl Leo⁶, James Stewart⁵, Henry Alexander⁴, Jesse³ Hammonds, James² Hammonds, Joseph¹ Hammon)¹³³³. He married **LIVING PHILLIPS**.



Living Hammond and Living Phillips had the following children:

1380 i. LIVING HAMMOND.

.

1381 ii. LIVING HAMMOND.

.

1382 iii. LIVING HAMMOND.

.

1383 iv. LIVING HAMMOND.

.

- 1232 **BARBARA ANN⁷ HAMMOND** (Earl Leo⁶, James Stewart⁵, Henry Alexander⁴, Jesse³ Hammonds, James² Hammonds, Joseph¹ Hammon)^{1798, 1799, 1800, 1801, 1802} was born on 07 Nov 1936 in Lauderdale County, Alabama, USA^{1798, 1799, 1800, 1801, 1802}. She died on 17 Mar 2006 in Waterloo, Lauderdale County, Alabama, USA^{1798, 1799, 1802}. She married Earl Arnold White on 13 Jun 1970. He was born on 22 Mar 1921¹⁷⁹⁹. He died on 17 Mar 2006 in Waterloo, Lauderdale County, Alabama, USA¹⁷⁹⁹.



Barbara Ann Hammond^{1798, 1799, 1800, 1801, 1802} lived in Mitchell, Lauderdale County, Alabama, USA in 1940 (StreetAddress: Hammond Road; 3 Age: 3; AttendedSchool: No; EnumerationDistrict: 39-2; Single MaritalStatus: Single;

Generation 7

Daughter RelationToHead: Daughter¹⁸⁰¹). She lived in Mitchell, Lauderdale County, Alabama, USA in 1950 (StreetAddress: Continuing on South on Road by Hommands and on to Joseph Garner; 13 Age: 13; Farm Helper Occupation: Farm Helper; ApartmentNumber: Wif; ClassofWorker: Without Pay; EnumerationDistrict: 39-2; HoursWorked: 10; Industry: Farm; Institution: -, Anna A; LiveOnFarm: Yes; OccupationCategory: Other; WorkedLastWeek: Yes; Institution: -, John; InstitutionType: -, Anna; Daughter RelationToHead: Daughter; Never Married MaritalStatus: Single¹⁸⁰⁰). She lived in Alabama, USA in 1954 (Age: 18 - Social Security¹⁸⁰²). Age At Death: (69 years 4 months 10 days) She was buried in Waterloo, Lauderdale County, Alabama, USA¹⁷⁹⁹. Cemetery: (Richardson Cemetery) Find A Grave Memorial #: (30298459)

Age At Death: (84) He was buried in Waterloo, Lauderdale County, Alabama, USA¹⁷⁹⁹.
Barbara Ann Hammond and Earl Arnold White had the following child:
1384 i. LIVING WHITE.

- 1234 **LIVING HAMMOND** (Earl Leo⁶, James Stewart⁵, Henry Alexander⁴, Jesse³ Hammonds, James² Hammonds, Joseph¹ Hammon). She married **LIVING GARNER**.



Living Hammond and Living Garner had the following children:
1385 i. LIVING GARNER.

1386 ii. LIVING GARNER.

- 1235 **EDNA EARL⁷ HAMMOND** (Earl Leo⁶, James Stewart⁵, Henry Alexander⁴, Jesse³ Hammonds, James² Hammonds, Joseph¹ Hammon)^{1803, 1804} was born on 15 Apr 1943 in Alabama, USA^{1803, 1804}. She died on 18 Jan 2023 in Albertville, Marshall County, Alabama, USA¹⁸⁰³. She married Jerry Wayne Tucker on 11 Dec 1962. He was born on 22 Aug 1939 in Alabama, USA¹⁸⁰³. He died on 11 Jun 2018 in Alabama, USA¹⁸⁰³.



Edna Earl Hammond^{1803, 1804} lived in Mitchell, Lauderdale County, Alabama, USA in 1950 (StreetAddress: Continuing on South on Road by Hommands and on to Joseph Garner; 6 Age: 6; ApartmentNumber: Wif; AttendedSchool: No; EnumerationDistrict: 39-2; GradeCompleted: No; Institution: -, Anna A; LiveOnFarm: Yes; SchoolYearsCompleted: O; Institution: -, John; InstitutionType: -, Anna; SameHouse: Yes; Daughter RelationToHead: Daughter; Never Married MaritalStatus: Single¹⁸⁰⁴). She lived in Lexington, Lauderdale County, Alabama, USA in 1959. Age At Death: (79 years 9 months 3 days) She was buried in Marshall County, Alabama, USA¹⁸⁰³. Cemetery: (Hillcrest Cemetery) Find A Grave Memorial #: (248651789)

Notes for Edna Earl Hammond:
From Find A Grave Memorial:
Edna Tucker
April 15, 1943 — January 18, 2023
Boaz

Mrs. Edna Tucker, age 79 of Boaz, Alabama, died on Wednesday, January 18, 2023, at Shepherd's Cove.

Generation 7

Funeral service will be held at Eleven o'clock am on Saturday, January 28, 2023, at the McRae Chapel with E.R. Hall officiating. Interment will follow in the Hillcrest Cemetery. Visitation will be on Saturday from 9:00 am until 11:00 am at the funeral home.

Mrs. Tucker is survived by her Son: Timothy Wayne Tucker of Madison. Daughters & Son-in-Law: Tina Lee Tucker of Boaz, Tammy Tucker Key & William Christopher Key of Georgia. Grandchildren: Ethan Tucker Key, Allison Ciara Key. Brothers: David Hammond of Birmingham, Eddy Hammond of Madison. Sisters: Delphine Garner of Trussville, Janis Wells of Grassy.

Mrs. Tucker was preceded in death by her Parents: Earl Leo & Ruby Itasca Hammond. Husband: Jerry Tucker. Brother: William Hammond. Sister: Barbara Hammond White.

Age At Death: (78 years 9 months 20 days) He was buried in Marshall County, Alabama, USA¹⁸⁰³.

Edna Earl Hammond and Jerry Wayne Tucker had the following children:

1387 i. LIVING TUCKER.

.

1388 ii. LIVING TUCKER.

.

1389 iii. LIVING TUCKER.

.

1237 **LIVING HAMMOND** (Earl Leo⁶, James Stewart⁵, Henry Alexander⁴, Jesse³ Hammonds, James² Hammonds, Joseph¹ Hammon)¹⁸⁰⁷. She married **LIVING WELLS**.



Living Hammond and Living Wells had the following children:

1390 i. LIVING WELLS.

.

1391 ii. LIVING WELLS.

.

1392 iii. LIVING WELLS.

.

1240 **LIVING FLEMMING SR.** (Ila Gwendoline⁶ Hammond, James Stewart⁵ Hammond, Henry Alexander⁴ Hammond, Jesse³ Hammonds, James² Hammonds, Joseph¹ Hammon, Verbal Flemming)¹³⁴⁰. He married **LIVING THOMASON**.

Living Flemming Sr. and Living Thomason had the following children:

1393 i. CURTIS EUGENE FLEMMING JR. was born on 12 Apr 1960. He died on 19 Dec 1961.

.

Age At Death: (20 months)

1394 ii. LIVING FLEMMING.

.

Generation 7

1395 iii. LIVING FLEMMING.

.

1396 iv. LIVING FLEMMING.

.

- 1241 **LIVING FLEMMING** (Ila Gwendoline⁶ Hammond, James Stewart⁵ Hammond, Henry Alexander⁴ Hammond, Jesse³ Hammonds, James² Hammonds, Joseph¹ Hammon, Verbal Flemming). She married **LIVING CHILDRESS**.

Living Flemming and Living Childress had the following children:

1397 i. LIVING CHILDRESS.

.

1398 ii. LIVING CHILDRESS.

.

- 1242 **LIVING FLEMMING** (Ila Gwendoline⁶ Hammond, James Stewart⁵ Hammond, Henry Alexander⁴ Hammond, Jesse³ Hammonds, James² Hammonds, Joseph¹ Hammon, Verbal Flemming). She married **LIVING LEE**.

Living Flemming and Living Lee had the following children:

1399 i. LIVING LEE.

.

1400 ii. LIVING LEE.

.

- 1243 **LIVING HAMMOND** (Grady Kay⁶, James Stewart⁵, Henry Alexander⁴, Jesse³ Hammonds, James² Hammonds, Joseph¹ Hammon)^{1812, 1813, 1814, 1815, 1816}. He married **LIVING BLEVINS**.



Living Hammond and Living Blevins had the following children:

1401 i. LIVING HAMMOND¹⁸⁹².

.

1402 ii. LIVING HAMMOND¹⁸⁹³.

.

- 1246 **JERRY LEE WALLACE** (Frances Hellen⁶ Hammond, James Stewart⁵ Hammond, Henry Alexander⁴ Hammond, Jesse³ Hammonds, James² Hammonds, Joseph¹ Hammon, William Lester Wallace Sr.)^{1355, 1822, 1823} was born on 06 Jun 1948 in Lauderdale County, Alabama, USA^{1823, 1822, 1355}. He died on 08 Jul 2009 in Florence, Lauderdale County, Alabama, USA^{1823, 1822}. He married Nancy Lea Fanning in Mar 1969 in Lauderdale County, Alabama, USA¹⁸²². She was born on 01 Dec 1949 in Alabama, USA^{1822, 1823}. She died on 02 Oct 2011 in Alabama, USA^{1823, 1822}.



Jerry Lee Wallace^{1355, 1822, 1823} lived in Florence, Lauderdale County, Alabama, USA in 1950 (StreetAddress: Seymoun; 1 Age: 1; ApartmentNumber: W; EnumerationDistrict: 39-27B; Institution: -, Edith; InstitutionType: -, Leona; LiveOnFarm: No; ThreeOrMoreAcres: No; InstitutionType: -, Ann; Son

Generation 7

RelationToHead: Son; Never Married MaritalStatus: Single^{1355, 1822}). He was buried on 11 Jul 2009^{1822, 1823}. Age At Death: (61 years 1 months 2 days)

Age At Death: (61 years 10 months 1 days) She was buried in Florence, Lauderdale County, Alabama, USA¹⁸²³.

Jerry Lee Wallace and Nancy Lea Fanning had the following children:

1403 i. LIVING WALLACE.

.

1404 ii. LIVING WALLACE.

.

- 1248 **LIVING MCCONNELL** (Della Mae⁶ Hammond, James Stewart⁵ Hammond, Henry Alexander⁴ Hammond, Jesse³ Hammonds, James² Hammonds, Joseph¹ Hammon, Rufus Albert McConnell)¹³⁶⁰. He married **LIVING WRAY**.



Living McConnell and Living Wray had the following children:

1405 i. LIVING MCCONNELL.

.

1406 ii. LIVING MCCONNELL.

.

1407 iii. LIVING MCCONNELL.

.

- 1249 **FREDDIE DALE MCCONNELL SR.** (Della Mae⁶ Hammond, James Stewart⁵ Hammond, Henry Alexander⁴ Hammond, Jesse³ Hammonds, James² Hammonds, Joseph¹ Hammon, Rufus Albert McConnell)^{1360, 1361} was born on 04 Jul 1946 in Alabama, USA^{1361, 1360}. He died on 20 Jan 2021 in Anderson, Lauderdale County, Alabama, USA¹³⁶¹. He married **LIVING HANEY**. Freddie Dale McConnell Sr.^{1360, 1361} lived in Mitchell, Lauderdale County, Alabama, USA in 1950 (StreetAddress: To right of Puleska road; 3 Age: 3; ApartmentNumber: Rte; EnumerationDistrict: 39-1; Institution: -, John; LiveOnFarm: Yes; Institution: -, Mary; InstitutionType: -, John; Son RelationToHead: Son; Never Married MaritalStatus: Single¹³⁶⁰). Age At Death: (74 years 6 months 16 days) He was buried in Anderson, Lauderdale County, Alabama, USA¹³⁶¹.



Freddie Dale McConnell Sr. and Living Haney had the following children:

1408 i. LIVING MCCONNELL.

.

1409 ii. LIVING MCCONNELL.

.

1410 iii. LIVING MCCONNELL JR..

.

1411 iv. LIVING MCCONNELL.

.

Generation 7

- 1250 **BETTY ANN MCCONNELL** (Della Mae⁶ Hammond, James Stewart⁵ Hammond, Henry Alexander⁴ Hammond, Jesse³ Hammonds, James² Hammonds, Joseph¹ Hammon, Rufus Albert McConnell)¹³⁵⁶ was born on 30 Aug 1952 in Lauderdale County, Alabama, USA^{1356, 1361}. She died on 07 Nov 2012 in Athens, Limestone County, Alabama, USA^{1356, 1361}. She married **LIVING HOOIE**.
Age At Death: (60 years 2 months 8 days) She was buried in Rogersville, Lauderdale County, Alabama, USA^{1356, 1361}.



Betty Ann McConnell and Living Hooie had the following children:

1412 i. LIVING HOOIE.

.

1413 ii. LIVING HOOIE.

.

- 1251 **LIVING GREEN** (Elsie Irene⁶ Hammond, James Stewart⁵ Hammond, Henry Alexander⁴ Hammond, Jesse³ Hammonds, James² Hammonds, Joseph¹ Hammon, Howard Green). She married **LIVING EZELL**.



Living Green and Living Ezell had the following children:

1414 i. LIVING EZELL.

.

1415 ii. LIVING EZELL.

.

1416 iii. LIVING EZELL.

.

- 1252 **LIVING GREEN** (Elsie Irene⁶ Hammond, James Stewart⁵ Hammond, Henry Alexander⁴ Hammond, Jesse³ Hammonds, James² Hammonds, Joseph¹ Hammon, Howard Green)¹⁸²⁴. He married **LIVING BERRYHILL**.

Living Green and Living Berryhill had the following children:

1417 i. LIVING GREEN.

.

1418 ii. LIVING GREEN.

.

- 1253 **LIVING GREEN** (Elsie Irene⁶ Hammond, James Stewart⁵ Hammond, Henry Alexander⁴ Hammond, Jesse³ Hammonds, James² Hammonds, Joseph¹ Hammon, Howard Green). She married **LIVING HANSEN**.

Living Green and Living Hansen had the following children:

1419 i. LIVING HANSEN.

.

1420 ii. LIVING HANSEN.

.

- 1254 **LIVING GREEN** (Elsie Irene⁶ Hammond, James Stewart⁵ Hammond, Henry Alexander⁴

Generation 7

Hammond, Jesse³ Hammonds, James² Hammonds, Joseph¹ Hammon, Howard Green). He married **LIVING VAUGHN**.

Living Green and Living Vaughn had the following children:

1421 i. LIVING GREEN.

.

1422 ii. LIVING GREEN.

.

- 1257 **LIVING HAMMOND** (Paul Steward⁶, James Stewart⁵, Henry Alexander⁴, Jesse³ Hammonds, James² Hammonds, Joseph¹ Hammon)¹⁸²⁵. He married **LIVING HALL**.

Living Hammond and Living Hall had the following children:

1423 i. GREGORY PAUL⁸ HAMMOND^{1894, 1895} was born on 28 Aug 1967¹⁸⁹⁴. He died on 04 Jun 2010 in Moss Point, Jackson, Mississippi, USA¹⁸⁹⁴.
Age At Death: (42)

1424 ii. LIVING HAMMOND.

.

- 1258 **KATHY ELAINE⁷ HAMMOND** (Paul Steward⁶, James Stewart⁵, Henry Alexander⁴, Jesse³ Hammonds, James² Hammonds, Joseph¹ Hammon)^{1826, 1827} was born on 25 Jun 1951 in Indiana, USA¹⁸²⁷. She died on 12 Feb 2005 in Indiana, USA. She married **LIVING CRAIG**.
Age At Death: (53 years 7 months 18 days)

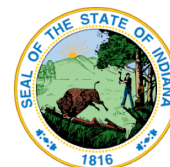

Kathy Elaine Hammond and Living Craig had the following child:

1425 i. LIVING CRAIG.

.

- 1264 **TIMOTHY WAYNE⁷ HAMMOND** (Curtis ONeal⁶, James Stewart⁵, Henry Alexander⁴, Jesse³ Hammonds, James² Hammonds, Joseph¹ Hammon)^{1831, 1832} was born on 24 Aug 1952 in Alabama, USA^{1831, 1832}. He died on 23 Apr 2015^{1831, 1832}. He married **LIVING COMER**.
Age At Death: (62 years 7 months 30 days) He was also known as Tim. He was buried in Grassy, Lauderdale County, Alabama, USA^{1831, 1832}. Cemetery: (Grassy Memorial Cemetery) Find A Grave Memorial #: (145447893)



Notes for Timothy Wayne Hammond:

From Find A Grave Memorial:

Timothy W. Hammond, 62, of Lexington died Thursday, April 23, 2015 at his residence. He was a graduate of Lexington High School and a carpenter by trade. Burial in Grassy Cemetery. Pallbearers will be William Warden, Chad Hammond, Kevin Smith, Chris Rickman, Jamie Grissom and Steven Potts.

Tim was preceded in death by his mother, Faye Hammond; brother, Rex Hammond; sister, Kim Hammond Ingles. He is survived by his children, Shana Hammond, Chad Hammond, Kyla (William) Warden and Bree (Kevin) Smith; wife, Frances Alexander; father, Curtis Oneal (Nancy) Hammond; step-children, Vicki and Rhonda; a brother, sister and numerous grandchildren and great-grandchildren.

Timothy Wayne Hammond and Living Comer had the following children:

1426 i. LIVING HAMMOND.

.

Generation 7

1427 ii. LIVING HAMMOND.

1428 iii. LIVING HAMMOND.

1265 **REX ALLAN⁷ HAMMOND** (Curtis O'Neal⁶, James Stewart⁵, Henry Alexander⁴, Jesse³ Hammonds, James² Hammonds, Joseph¹ Hammon)^{1833, 1834, 1835, 1836} was born on 17 Jul 1955 in Athens, Limestone County, Alabama, USA^{1834, 1833, 1835, 1836}. He died on 14 Dec 1984^{1833, 1834, 1835, 1836}. He married **LIVING HILL**. Age At Death: (29 years 4 months 27 days) He was buried in Grassy, Lauderdale County, Alabama, USA^{1833, 1836}. Cemetery: (Grassy Memorial Cemetery) Find A Grave Memorial #: (37200579)



Rex Allan Hammond and Living Hill had the following children:

1429 i. LIVING HAMMOND.

1430 ii. **TIFFANY NICOLE HAMMOND**^{1896, 1897} was born on 31 Aug 1980¹⁸⁹⁷. She died on 31 Aug 1980¹⁸⁹⁷. Tiffany Nicole Hammond^{1896, 1897} was buried in Grassy, Lauderdale County, Alabama, USA¹⁸⁹⁷. Cemetery: (Grassy Memorial Cemetery) Find A Grave Memorial #: (37200591)

1268 **TROY KEITH⁷ HAMMOND** (Alton Cecil⁶, William Oscar⁵, Henry Alexander⁴, Jesse³ Hammonds, James² Hammonds, Joseph¹ Hammon)^{1838, 1839} was born on 25 Oct 1950 in Winchester, Johnson County, Tennessee, USA^{1838, 1839}. He died on 09 Mar 2019 in Loretto, Lawrence County, Tennessee, USA¹⁸³⁸. He married **LIVING SHOOK**.



Troy Keith Hammond^{1838, 1839} lived in Loretto, Lawrence County, Tennessee, USA in 1993. Age At Death: (68 years 4 months 12 days) He was buried in Grassy, Lauderdale County, Alabama, USA¹⁸³⁸. Cemetery: (Grassy Memorial Cemetery) Find A Grave Memorial #: (197440372)

Troy Keith Hammond and Living Shook had the following child:

1431 i. LIVING HAMMOND.

1291 **LIVING HAMMOND** (James Alexander⁶, Onus Alexander⁵, Henry Alexander⁴, Jesse³ Hammonds, James² Hammonds, Joseph¹ Hammon). She married **DAVIS**.

Living Hammond and Davis had the following child:

1432 i. **MARY ELLEN DAVIS**. She married **MATTHEW FORSYTHE**.

1294 **BILLY RAY⁷ HAMMOND** (James Robert⁶, Thomas Jefferson⁵, James Spencer⁴, William Andrew³ Hammonds I, James² Hammonds, Joseph¹ Hammon)^{1485, 1487, 1489} was born on 07 Apr 1933 in Lexington, Lauderdale County, Alabama, USA¹⁴⁸⁹. He died on 16 Oct 2012 in Florence, Lauderdale County, Alabama, USA (Mitchell-Hollandsworth Nursing Home¹⁴⁸⁷). He married **FREDA BAILEY**. She was born on 05 Jan 1931 in Boone County, West Virginia, USA. She died on 12 Nov 2012.



Billy Ray Hammond^{1485, 1487, 1489} lived in Lexington, Lauderdale County,

Generation 7

Alabama, USA in 1935¹⁴⁸⁵. He lived in Lexington, Lauderdale County, Alabama, USA on 01 Apr 1940 (Age: 7; Marital Status: Single; Relation to Head of House: Son¹⁴⁸⁵). He lived in Lexington, Lauderdale County, Alabama, USA in 1950 (StreetAddress: Lexington & Wheeler Dam Highway South; 17 Age: 17; Farm Helper Occupation: Farm Helper; ApartmentNumber: Deft; ClassofWorker: Without Pay; EnumerationDistrict: 39-9; HoursWorked: 12; Industry: Farm; LiveOnFarm: Yes; OccupationCategory: Other; WorkedLastWeek: Yes; Son RelationToHead: Son; Never Married MaritalStatus: Single¹⁴⁸⁹). Age At Death: (79 years 6 months 9 days) He was buried in Five Points, Lawrence County, Tennessee, USA. Cemetery: (Second Creek Cemetery) Find A Grave Memorial #: (99117411)

Notes for Billy Ray Hammond:

From Find A Grave Memorial:

Billy Ray Hammond , age 79, of Lexington, Ala., passed away Tuesday, Oct. 16, 2012, at Mitchell-Hollingsworth Nursing Home after a brief illness. He was a native of Lauderdale County, Ala., worked for the Alabama State Highway Department and a member of Lexington Church of Christ. Funeral Services will be held at Loretto Memorial Chapel on Thursday, Oct. 18, 2012, at 2:00 p.m. Danny Pettus will be officiating. Burial will follow in Second Creek Cemetery.

Visitation will be from noon to 2:00 p.m. on Thursday, Oct. 18, 2012, at Loretto Memorial Chapel.

Survivors are: two brothers, Buford Hammond, Nashville, Tenn.,

Larry Hammond and wife, Becky, Muscle Shoals, Ala.;

three sisters, Dorothy Thigpen, Lexington, Ala., Cretha Russell and husband,

James, Killen, Ala., Betty McGee and husband, Jimmy, Lexington, Ala.

He is preceded in death by parents, J.R. "Pete" and Isabel Howard Hammond;

brother, Gerald Hammond; brother-in-law, A. W. Thigpen.

Pallbearers will be Buford Hammond, Larry Hammond, Scott McGee, Stephen Hammond, Jeffrey Hammond, and Cameron Peters.

Published in Florence Times Daily on October 18, 2012

Age At Death: (81 years 10 months 7 days) CAUTION: (Undocumented)

Billy Ray Hammond and Freda Bailey had the following child:

1433 i. FREDa LOUISE⁸ HAMMOND was born in 1952. She died on.

- 1295 **DOROTHY JEAN⁷ HAMMOND** (James Robert⁶, Thomas Jefferson⁵, James Spencer⁴, William Andrew³ Hammonds I, James² Hammonds, Joseph¹ Hammon)^{1485, 1490, 1844} was born on 06 Feb 1935 in Lauderdale County, Alabama, USA^{1485, 1490, 1844}. She died on 19 Mar 2024 in Lauderdale County, Alabama, USA¹⁸⁴⁴. She married Albert Will Thigpen in Sep 1964 in Russell County, Alabama, USA. He was born on 20 May 1930 in Lexington, Lauderdale County, Alabama, USA¹⁸⁴⁴. He died on 22 May 2007 in Alabama, USA¹⁸⁴⁴.

Dorothy Jean Hammond^{1485, 1490, 1844} lived in Lexington, Lauderdale County, Alabama, USA in 1935¹⁴⁸⁵. She lived in Lexington, Lauderdale County, Alabama, USA on 01 Apr 1940 (Age: 5; Marital Status: Single; Relation to Head of House: Daughter¹⁴⁸⁵). She lived in Lexington, Lauderdale County, Alabama, USA in 1950 (StreetAddress: Lexington & Wheeler Dam Highway South; 15 Age: 15; ApartmentNumber: Deft; AttendedSchool: Yes; EnumerationDistrict: 39-9; GradeCompleted: Yes; Income: none; IncomeOtherSources: 500; IsEmployed: No; LiveOnFarm: Yes; OccupationCategory: Other; OtherIncomeSupplement: none; SchoolYearsCompleted: S10; SeekingWork: No; ServedInWWI: No; ServedInWWII: Yes; Veteran: No; WeeksWorked: None; WorkedLastWeek: No; SameHouse: Yes; Daughter RelationToHead: Daughter; Never Married MaritalStatus: Single¹⁴⁹⁰). She was buried in Lexington, Lauderdale County, Alabama, USA¹⁸⁴⁴. Cemetery: (Pettus Cemetery) Find A Grave Memorial #: (9022442)



Generation 7

Notes for Dorothy Jean Hammond:

From Find A Grave Memorial:

Dorothy Jean Thigpen, of Killen, AL passed away Tuesday, March 19, 2024 at NAMC after a sudden illness.

She was a homemaker and a member of Lexington Church of Christ. She was a wonderful soul who worked her entire life to raise a family and work hard to provide for her husband and three girls. She picked cotton, chopped cotton, raised strawberries, ironed for people, cleaned houses, and babysat for years. She sewed all her own clothes and was known for her excellent southern cooking and fried chocolate pies and homemade cat-head biscuits. She loved sitting on her front porch, shelling peas with her grandkids during their summer visits, orange pineapple ice cream at Trowbridge's, Preston's, and her husband of 57 years, Alabama football, and bingo at her "new" home at Cedar View Assisted Living. She adored sleeping at the end of her days in "Phil's Chair". She never let anything go to waste, never gave up, and she will be missed forever.

Funeral Services will be on Sunday, March 24, 2024 at 3:00 pm. Burial will follow in Pettus Cemetery. Visitation will be from 1:00 pm to 3:00 pm on Sunday, March 24, 2024 at Lexington Church of Christ.

Albert Will Thigpen¹⁸⁴⁴ lived in Lexington, Lauderdale County, Alabama, USA in 1950. Age At Death: (77 years 0 months 2 days) He was also known as A.W.. He was buried in Lexington, Lauderdale County, Alabama, USA¹⁸⁴⁴. Cemetery: (Pettus Cemetery) Find A Grave Memorial #: (9022430)

Notes for Albert Will Thigpen:

From Find A Grave Memorial:

A.W." Thigpen, age 77, of Lexington, Ala., passed away Tuesday, May 22, 2007, at ECM Hospital after an extended illness. He was a native of Lauderdale County, Ala., retired supervisor from Foundry of the Shoals and a member of Lexington Church of Christ.

A.W. was married to Dorothy 53 years. He loved fishing, gardening, yardwork, Cardinals baseball, visiting the sick and his grandkids.

He was a decorated U.S. Army veteran and served in the Korean War as a corporal. He received the Purple Heart, Good Conduct Medal, National Defense Service Medal, Korean Service Medal, one Bronze Service Star, the United Nations Service Medal and a Combat Infantry Badge.

Funeral services will be at Lexington Church of Christ on Friday, May 25, 2007, at 11 a.m. He will lie in state from 10-11 a.m. at the church. Danny Pettus will be officiating. Visitation was 6-9 p.m. Thursday, May 24, 2007, at Loretto Memorial Chapel.

Survivors include wife, Dorothy Jean Hammond Thigpen, of Lexington, Ala.; two daughters, Deborah T. Roman and Cynthia Renee Thigpen, both of Springville, Ala.; three brothers, Roy Thigpen, of Lexington, Ala., James Paul Thigpen, of Rogersville, Ala., and Johnny Paul Thigpen, of Lexington, Ala.; sister, Mildred Nell Coffman, of Florence, Ala.; and two grandchildren.

He was preceded in death by parents, Clarence and Lillie Mae Wisdom Thigpen; daughter, Linda Kay Thigpen; and sister, Elizabeth Smith.

Pallbearers are Herbert Mosley, Jimmy McGee, Randy Thigpen, Larry Hammond, Billy Barnett and Solon Thigpen.

Honorary pallbearers are James Russell, Ronnie Smith, Dalton Thigpen and Jeff Smith.

The family wishes to thank Dr. Holden, Dr. Webb and the staff on the third, fifth and sixth floors at ECM Hospital.

Loretto Memorial Chapel is in charge of all arrangements.

Published in Florence Times Daily on May 25, 2007

Dorothy Jean Hammond and Albert Will Thigpen had the following child:

1434 i. LINDA KAY THIGPEN¹⁸⁴⁴ was born on 06 Jul 1955 in Loretto, Lawrence County,

Generation 7

Tennessee, USA¹⁸⁴⁴. She died on 16 Dec 1996 in Florence, Lauderdale County, Alabama, USA¹⁸⁴⁴.

Linda Kay Thigpen¹⁸⁴⁴ lived in Alabama, USA in 1972. Age At Death: (41 years 5 months 10 days) She was buried in Lexington, Lauderdale County, Alabama, USA. Cemetery: (Pettus Cemetery) Find A Grave Memorial #: (9022460)

- 1325 **EDNA GENE⁷ HAMMOND** (Ernest Wesley⁶, Walter Dempsey⁵, Francis Marion⁴, Jasper Samford³, William Andrew² Hammon, Joseph¹ Hammon)^{1855, 1856, 1857, 1858, 1859} was born on 13 Dec 1914 in Oklahoma, USA^{1855, 1857, 1858, 1859}. She died on 14 Jun 1997 in Avalon, Los Angeles County, California, USA¹⁸⁵⁵. She married (1) **RAY WALL** on 29 Aug 1955 in Los Angeles County, California, USA¹⁸⁵⁹. He was born about 1905¹⁸⁵⁹. He died in California, USA. She married **FRANK JAMES KIEFER**. He was born on 27 Jan 1907 in Texas, USA^{1857, 1858}. He died on 13 Aug 1983 in Long Beach, Los Angeles County, California, USA. Edna Gene Hammond^{1855, 1856, 1857, 1858, 1859} lived in Houston, Harris County, Texas, USA in 1935¹⁸⁵⁸. She lived in Dallas County, Texas, USA in 1938. She lived in Dallas, Dallas County, Texas, USA in 1940 (StreetAddress: Sanger; 25 Age: 25; AttendedSchool: No; EmploymentCode: 5; EmploymentDetails: Home Housework; EmploymentHistory: No; EnumerationDistrict: 255-159; GradeCompleted: High School, 3rd year; Income: 0; IncomeOtherSources: No; IsEmployed: No; PublicEmergencyWork: No; ResidenceFarmNineteenThirtyFive: No; Respondent: Yes; SeekingWork: No; WeeksWorked: 0; Married MaritalStatus: Married; Wife RelationToHead: Wife¹⁸⁵⁸). She lived in Lubbock County, Texas, USA in 1942. She lived in Avalon, Los Angeles County, California, USA in 1950 (StreetAddress: Clemente; 35 Age: 35; Waiters Food Occupation: Waiters Food; ApartmentNumber: 325; ClassofWorker: Private; EnumerationDistrict: 19-256; HoursWorked: 48; Industry: Restaurant; LiveOnFarm: No; OccupationCategory: Working; ThreeOrMoreAcres: No; Wife RelationToHead: Wife; Married MaritalStatus: Married¹⁸⁵⁷). She lived in Los Angeles County, California, USA in 1952. She lived in Los Angeles County, California, USA in 1954. She lived in Santa Rosa, Santa Barbara County, California, USA in 1993. She lived in Santa Rosa, Santa Barbara County, California, USA in 1994. She lived in Santa Rosa, Santa Barbara County, California, USA in 1997. Age At Death: (82 years 6 months 1 days) She was buried in Avalon, Los Angeles County, California, USA.



Frank James Kiefer^{1856, 1857, 1858} lived in Abilene, Taylor County, Texas, USA in 1910 (Marital Status: Single; Relation to Head of House: Son). He lived in Anson, Jones County, Texas, USA in 1920 (Marital Status: Single; Relation to Head of House: Son). He lived in Brazoria County, Texas, USA in 1930 (Marital Status: Single; Relation to Head of House: Lodger). He lived in Houston, Harris County, Texas, USA in 1935¹⁸⁵⁸. He lived in Dallas County, Texas, USA in 1938. He lived in Dallas, Dallas County, Texas, USA in 1940 (StreetAddress: Sanger; 32 Age: 32; Operator Accping Mafhine Occupation: Operator Accping Mafhine; AttendedSchool: No; ClassofWorker: Wage or salary worker in private work; EmploymentCode: 1; EmploymentDetails: No; EmploymentHistory: No; EnumerationDistrict: 255-159; GradeCompleted: High School, 4th year; HomeOwnership: Rented; HoursWorked: 42; Income: 780; IncomeOtherSources: Yes; IsEmployed: Yes; PublicEmergencyWork: No; ResidenceFarmNineteenThirtyFive: No; SeekingWork: No; ValueOfHome: 18; WeeksWorked: 39; Married MaritalStatus: Married; Head RelationToHead: Head¹⁸⁵⁸). He lived in Lubbock County, Texas, USA in 1942. He lived in Avalon, Los Angeles County, California, USA in 1950 (StreetAddress: Clemente; 40 Age: 40; Pantry Man Occupation: Pantry Man; ClassofWorker: Private; EnumerationDistrict: 19-256; Industry: Restaurant; LiveOnFarm: No; OccupationCategory: Other; SeekingWork: Yes; ThreeOrMoreAcres: No; WorkedLastWeek: No; Head RelationToHead: Head; Married MaritalStatus: Married¹⁸⁵⁷). Age At Death: (76 years 6 months 17 days)

Edna Gene Hammond and Frank James Kiefer had the following child:

- 1435 i. **JUDY JANE KIEFER**^{1856, 1857, 1858} was born on 06 Dec 1937 in Dallas County, Texas, USA^{1856, 1857, 1858}. She died on 21 May 2011 in Pampa, Gray County,

Generation 7

Texas, USA. She married Kenneth Wayne Pope on 24 Jul 1959 in Texas, USA. He was born on 25 Nov 1931 in Ochiltree, Texas, USA. He died on 10 May 1985 in Ochiltree, Texas, USA.

Judy Jane Kiefer^{1856, 1857, 1858} lived in Dallas, Dallas County, Texas, USA in 1940 (StreetAddress: Sanger; 2 Age: 2; AttendedSchool: No; EnumerationDistrict: 255-159; GradeCompleted: None; Single MaritalStatus: Single; Daughter RelationToHead: Daughter¹⁸⁵⁸). She lived in Avalon, Los Angeles County, California, USA in 1950 (StreetAddress: Clemente; 12 Age: 12; ApartmentNumber: 325; EnumerationDistrict: 19-256; LiveOnFarm: No; ThreeOrMoreAcres: No; Daughter RelationToHead: Daughter; Never Married MaritalStatus: Single¹⁸⁵⁷). She lived in Amarillo, Potter County, Texas, USA in 1993. Age At Death: (73 years 5 months 15 days)

- 1338 **LINDA GAIL⁷ HAMMONS** (John Thomas⁶, John Dill⁵, James Thomas Allen⁴, Edmond Dillyhunt³, William Andrew² Hammon, Joseph¹ Hammon)^{1875, 1876} was born on 19 Sep 1953 in South Bend, St Joseph County, Indiana, USA^{1877, 1876}. She died on 07 Mar 2012 in South Bend, St Joseph County, Indiana, USA (At home¹⁸⁷⁷). She married **STEVEN A WUJCIKOWSKI SR.** He was born on 16 Apr 1952 in Elkhart, Elkhart County, Indiana, USA¹⁸⁷⁸. He died on 12 Mar 2019 in South Bend, St Joseph County, Indiana, USA¹⁸⁷⁸. Linda Gail Hammons^{1875, 1876} lived in South Bend, St Joseph County, Indiana, USA in 1981 (Age: 28¹⁸⁷⁶). Age At Death: (58) She was buried in South Bend, St Joseph County, Indiana, USA¹⁸⁷⁷. Cemetery: (Southlawn Cemetery: Plot: Section X Lot 2 - 2) Find A Grave Memorial #: (86514809)



Notes for Linda Gail Hammons:
From Find A Grave Memorial

SOUTH BEND - Linda G. Wujcikowski, 58, residing in South Bend, passed away at 4:55 PM Wednesday, March 7, 2012 at home. She was born September 19, 1953 in South Bend to the late John Thomas and Glenna Dell (Brashers) Hammons, and remained a lifelong area resident. On July 31, 1970 in Truman, Arkansas, Linda married Steven A. Wujcikowski, who survives.

Linda was a systems manager at Plastic Solutions for 14 years. She enjoyed reading and crocheting. In addition to her loving husband, Steven, Linda is survived by two daughters, Barbara (Timothy) Respondek of South Bend and Connie (Joseph) Bailey of Indianapolis; one son, Steven A. Wujcikowski, Jr. of South Bend; eight grandchildren, James Ewing, Jr., Seth Respondek, Breanna Respondek, Shyane Bailey, Joseph Bailey, III, Janathan Bailey, Alek James Wujcikowski and Paige Joy Wujcikowski; and two great grandchildren, Codie Respondek, Jr. and Amelia Respondek. She is also survived by two sisters, Donna (Floyd) Conley and Sherrie (Donald) Barnes, both of South Bend; and one brother, Barry Hammons, also of South Bend.

Funeral services will be 2:00 PM Monday, March 12, 2012 in Palmer Funeral Home - River Park, 2528 Mishawaka Avenue, South Bend. Rev. Keith Stork will officiate. Graveside services and burial will follow at Southlawn Cemetery. Friends may visit with the family from 2:00 - 8:00 PM Sunday and 2 hours prior to services on Monday at the funeral home. Online condolences may be sent to the Wujcikowski family at www.palmerfuneralhomes.com.

Published in South Bend Tribune on March 10, 2012

Age At Death: (66 years 10 months 24 days) He was buried in South Bend, St Joseph County, Indiana, USA¹⁸⁷⁸.

Linda Gail Hammons and Steven A Wujcikowski Sr. had the following children:

1436 i. LIVING WUJCIKOWSKI^{1875, 1898}.

Generation 7

1437 ii. CONNIE WUJCIKOWSKI.

1438 iii. STEVEN A WUJCIKOWSKI II.

1340 **DONNA⁷ HAMMONS** (John Thomas⁶, John Dill⁵, James Thomas Allen⁴, Edmond Dillyhunt³, William Andrew² Hammon, Joseph¹ Hammon)¹⁸⁷⁹ was born in South Bend, St Joseph County, Indiana, USA¹⁸⁷⁹. She married **FLOYD H CONLEY**. He was born on 24 Nov 1949 in Des Moines, Polk County, Iowa, USA¹⁸⁷⁹. He died on 05 Jan 2014 in South Bend, St Joseph County, Indiana, USA.

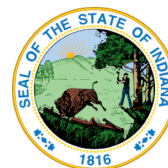

Age At Death: (64 years 1 months 12 days) He was buried in South Bend, St Joseph County, Indiana, USA.

Donna Hammons and Floyd H Conley had the following child:

1439 i. LIVING CONLEY¹⁸⁷⁹.

Sources

- 1 Ancestry.com, International, Find A Grave Index for Select Locations, 1300s-Current (Provo, UT, USA, Ancestry.com Operations, Inc., 2012), Ancestry.com, Record for Joseph Hammon.
- 2 Stratton Owen Hammon, The Ham(m)on(d) Family of Norfolk, London, Virginia, North Carolina
- 3 Judith Ann Hammond, Private, Judith Ann Hammond.
- 4 Find a Grave Website (<http://www.findagrave.com>,), <http://www.findagrave.com>.
- 5 Ancestry.com, Virginia, Select Marriages, 1785-1940 (Provo, UT, USA, Ancestry.com Operations, Inc, 2014), Ancestry.com, Record for Elizabeth Hammon. <http://familysearch.org/pal:/MM9.1.1/XRZH-B44>.
- 6 Ancestry.com, U.S., Find A Grave Index, 1600s-Current (Provo, UT, USA, Ancestry.com Operations, Inc., 2012), Ancestry.com, Record for Sarah Sabrina Howard.
- 7 Ancestry.com, Alabama, Select Marriage Indexes, 1816-1942 (Provo, UT, USA, Ancestry.com Operations, Inc, 2014), Ancestry.com, Record for James Hammond. <https://familysearch.org/ark:/61903/1:1:FQVR-9LN>.
- 8 Peggy Bostick, Peggy Bostick is a Hammond researcher for this particular branch.
- 9 Ancestry.com, U.S., Find a Grave Index, 1600s-Current (Provo, UT, USA, Ancestry.com Operations, Inc., 2012), Ancestry.com, Record for Sarah Maggie Hammond. <https://www.findagrave.com/memorial/142777893/sarah-maggie-hammond>.
- 10 Ancestry.com, U.S., Find A Grave Index, 1600s-Current (Provo, UT, USA, Ancestry.com Operations, Inc., 2012), Ancestry.com, Record for William Hammond.
- 11 Ancestry.com, 1850 United States Federal Census (Provo, UT, USA, Ancestry.com Operations, Inc., 2009), Ancestry.com, The National Archives in Washington, DC; Record Group: Records of

Sources (cont.)

the Bureau of the Census; Record Group Number: 29; Series Number: M432; Residence Date: 1850; Home in 1850: Indian Creek, Monroe, Indiana; Roll: 161; Page: 352a. Record for Martha Collins. <https://search.ancestry.com/cgi-bin/sse.dll?db=8054&h=2132014&indiv=try>.

- 12 Ancestry.com, North Carolina, Marriage Index, 1741-2004 (Provo, UT, USA, Ancestry.com Operations Inc, 2007), Ancestry.com, Data Source: County Court Records - FHL # 0546467-0546474. Record for John Collins. <http://search.ancestry.com/cgi-bin/sse.dll?db=8909&h=2713277&indiv=try>.
- 13 Ancestry.com, 1850 United States Federal Census (Provo, UT, USA, Ancestry.com Operations, Inc., 2009), Ancestry.com, Year: 1850; Census Place: Indian Creek, Monroe, Indiana; Roll: M432_161; Page: 352A; Image: 268. Record for John Collins. <http://search.ancestry.com/cgi-bin/sse.dll?db=8054&h=2132013&indiv=try>.
- 14 Ancestry.com, Global, Find A Grave Index for Burials at Sea and other Select Burial Locations, 1300s-Current (Provo, UT, USA, Ancestry.com Operations, Inc., 2012), Ancestry.com, Record for Rebecca Stone.
- 15 Ancestry.com, U.S., Find A Grave Index, 1600s-Current (Provo, UT, USA, Ancestry.com Operations, Inc., 2012), Ancestry.com, Record for Rebecca Stone.
- 16 Ancestry.com, 1850 United States Federal Census (Provo, UT, USA, Ancestry.com Operations, Inc., 2009), Ancestry.com, Year: 1850; Census Place: Division 2 East of the Military Road, Lauderdale, Alabama; Roll: M432_7; Page: 318B; Image: 648. Record for Lucinda Litreal.
- 17 Ancestry.com, Alabama, Select Marriages, 1816-1942 (Provo, UT, USA, Ancestry.com Operations, Inc, 2014), Ancestry.com, Record for Lucinda Hammonds.
- 18 Ancestry.com, Alabama, Deaths and Burials Index, 1881-1974 (Provo, UT, USA, Ancestry.com Operations, Inc., 2011), Ancestry.com, Record for Sarah Shelton.
- 19 Ancestry.com, Alabama, Deaths and Burials Index, 1881-1974 (Provo, UT, USA, Ancestry.com Operations, Inc., 2011), Ancestry.com, Record for Susen Williams.
- 20 Ancestry.com, 1850 United States Federal Census (Provo, UT, USA, Ancestry.com Operations, Inc., 2009), Ancestry.com, Year: 1850; Census Place: Division 2 East of the Military Road, Lauderdale, Alabama; Roll: M432_7; Page: 323B; Image: 658. Record for John C Hammans.
- 21 Ancestry.com and The Church of Jesus Christ of Latter-day Saints, 1880 United States Federal Census (Provo, UT, USA, Ancestry.com Operations Inc, 2010), Ancestry.com, Year: 1880; Census Place: Beat 2 and 3, Lauderdale, Alabama; Roll: 18; Family History Film: 1254018; Page: 165A; Enumeration District: 151; Image: 0171. Record for J. C. Hammonds.
- 22 Find a Grave Website (<http://www.findagrave.com>,), <http://www.findagrave.com>.
- 23 Ancestry.com, U.S., Find A Grave Index, 1600s-Current (Provo, UT, USA, Ancestry.com Operations, Inc., 2012), Ancestry.com, Record for Miles Hammonds.
- 24 Ancestry.com, Tennessee State Marriages, 1780-2002 (Provo, UT, USA, Ancestry.com Operations Inc, 2008), Ancestry.com, Record for Miles Hammonds.
- 25 Ancestry.com, 1860 United States Federal Census (Provo, UT, USA, Ancestry.com Operations, Inc., 2009), Ancestry.com, Year: 1860; Census Place: District 2, Lawrence, Tennessee; Roll: M653_1260; Page: 403; Image: 149; Family History Library Film: 805260. Record for Miles Hammonds.
- 26 U.S. and International Marriage Records, 1560-1900, Ancestry.com database, Source number:

Sources

627.000; Source type: Electronic Database; Number of Pages: 1; Submitter Code: MLR. Record for Sabrina Hammond.

- 27 Ancestry.com, Alabama, Select Marriages, 1816-1957 (Provo, UT, USA, Ancestry.com Operations, Inc, 2014), Ancestry.com, Record for Sabrina Hammonds.
- 28 Ancestry.com and The Church of Jesus Christ of Latter-day Saints, 1880 United States Federal Census (Provo, UT, USA, Ancestry.com Operations Inc, 2010), Ancestry.com, Year: 1880; Census Place: Beat 3, Lauderdale, Alabama; Roll: 18; Family History Film: 1254018; Page: 159B; Enumeration District: 151; Image: 0160. Record for Lafayette Hammond.
- 29 Ancestry.com, U.S., Find A Grave Index, 1600s-Current (Provo, UT, USA, Ancestry.com Operations, Inc., 2012), Ancestry.com, Record for Jesse Hammond.
- 30 Ancestry.com, Global, Find A Grave Index for Burials at Sea and other Select Burial Locations, 1300s-Current (Provo, UT, USA, Ancestry.com Operations, Inc., 2012), Ancestry.com, Record for Narcissa " Nancy" Cox.
- 31 Ancestry.com, U.S., Find A Grave Index, 1600s-Current (Provo, UT, USA, Ancestry.com Operations, Inc., 2012), Ancestry.com, Record for Nancy Narcissa Cox.
- 32 U.S. and International Marriage Records, 1560-1900, Ancestry.com database, Source number: 2307.022; Source type: Family group sheet, FGSE, listed as parents; Number of Pages: 1. Record for Jasper Sanford Hammond.
- 33 Ancestry.com, 1860 United States Federal Census (Provo, UT, USA, Ancestry.com Operations, Inc., 2009), Ancestry.com, Year: 1860; Census Place: Missouri, Hempstead, Arkansas; Roll: M653_42; Page: 778; Image: 266; Family History Library Film: 803042. Record for Jasper S Hammons.
- 34 Ancestry.com and The Church of Jesus Christ of Latter-day Saints, 1880 United States Federal Census (Provo, UT, USA, Ancestry.com Operations Inc, 2010), Ancestry.com, Year: 1880; Census Place: Navarro, Texas; Roll: 1321; Page: 400d; Enumeration District: 132. Record for David L. Hammond. <https://search.ancestry.com/cgi-bin/sse.dll?db=6742&h=7901704&indiv=try>.
- 35 Ancestry.com, 1870 United States Federal Census (Provo, UT, USA, Ancestry.com Operations, Inc., 2009), Ancestry.com, Year: 1870; Census Place: Beat 4, Navarro, Texas; Roll: M593_1600; Page: 65A. Record for J S Hammond. <https://search.ancestry.com/cgi-bin/sse.dll?db=7163&h=5278842&indiv=try>.
- 36 Ancestry.com, 1850 United States Federal Census (Provo, UT, USA, Ancestry.com Operations, Inc., 2009), Ancestry.com, The National Archives in Washington, DC; Record Group: Records of the Bureau of the Census; Record Group Number: 29; Series Number: M432; Residence Date: 1850; Home in 1850: Lafayette, Mississippi; Roll: 375; Page: 304b. Record for Elizabeth E Hammond. <https://search.ancestry.com/cgi-bin/sse.dll?db=8054&h=1466381&indiv=try>.
- 37 Ancestry.com and The Church of Jesus Christ of Latter-day Saints, 1880 United States Federal Census (Provo, UT, USA, Ancestry.com Operations Inc, 2010), Ancestry.com, Year: 1880; Census Place: District 16, Hamilton, Tennessee; Roll: 1259; Page: 31a; Enumeration District: 046. Record for Elizabeth Lusk. <https://search.ancestry.com/cgi-bin/sse.dll?db=6742&h=41661651&indiv=try>.
- 38 Ancestry.com, 1900 United States Federal Census (Provo, UT, USA, Ancestry.com Operations Inc, 2004), Ancestry.com, Year: 1900; Census Place: Civil District 16, Hamilton, Tennessee; Roll: 1574; Page: 1; Enumeration District: 0047. Record for James M Lusk. <https://search.ancestry.com/cgi-bin/sse.dll?db=7602&h=60445671&indiv=try>.

Sources

- 39 Ancestry.com, Tennessee, Death Records, 1908-1965 (Provo, UT, USA, Ancestry.com Operations, Inc., 2011), Ancestry.com, Tennessee State Library and Archives; Nashville, Tennessee; Tennessee Death Records, 1908-1958; Roll Number: 49. Record for Elizabeth Lusk. <https://search.ancestry.com/cgi-bin/sse.dll?db=2376&h=114780&indiv=try>.
- 40 Ancestry.com, 1850 United States Federal Census (Provo, UT, USA, Ancestry.com Operations, Inc., 2009), Ancestry.com, Year: 1850; Census Place: Lafayette, Mississippi; Roll: M432_375; Page: 304B; Image: 165. Record for Zady F Hammond.
- 41 Ancestry.com, 1860 United States Federal Census (Provo, UT, USA, Ancestry.com Operations, Inc., 2009), Ancestry.com, Year: 1860; Census Place: District 9, Hardeman, Tennessee; Roll: M653_1253; Page: 197; Image: 403; Family History Library Film: 805253. Record for E D Hommomes. <http://search.ancestry.com/cgi-bin/sse.dll?db=1860usfedcenancestry&h=19206318&indiv=try>.
- 42 National Park Service, U.S. Civil War Soldiers, 1861-1865 (Provo, UT, USA, Ancestry.com Operations Inc, 2007), Ancestry.com, Record for E.D. Hammonds. <http://search.ancestry.com/cgi-bin/sse.dll?db=1138&h=5710040&indiv=try>.
- 43 Ancestry.com, 1900 United States Federal Census (Provo, UT, USA, Ancestry.com Operations Inc, 2004), Ancestry.com, Year: 1900; Census Place: Civil District 9, Hardeman, Tennessee; Roll: 1576; Page: 6A; Enumeration District: 0153; FHL microfilm: 1241576. Record for Allen B Hammons.
- 44 Ancestry.com, 1850 United States Federal Census (Provo, UT, USA, Ancestry.com Operations, Inc., 2009), Ancestry.com, Year: 1850; Census Place: Lafayette, Mississippi; Roll: M432_375; Page: 304B; Image: 165. Record for Allen B Hammond.
- 45 Ancestry.com, Indiana, Compiled Census and Census Substitutes Index, 1790-1890 (Provo, UT, USA, Ancestry.com Operations Inc, 1999), Ancestry.com, Record for John Collins. <http://search.ancestry.com/cgi-bin/sse.dll?db=3546&h=6799586&indiv=try>.
- 46 Ancestry.com, 1850 United States Federal Census (Provo, UT, USA, Ancestry.com Operations, Inc., 2009), Ancestry.com, The National Archives in Washington, DC; Record Group: Records of the Bureau of the Census; Record Group Number: 29; Series Number: M432; Residence Date: 1850; Home in 1850: Indian Creek, Monroe, Indiana; Roll: 161; Page: 352a. Record for Robert Collins. <https://search.ancestry.com/cgi-bin/sse.dll?db=8054&h=2132018&indiv=try>.
- 47 Ancestry.com, 1900 United States Federal Census (Provo, UT, USA, Ancestry.com Operations Inc, 2004), Ancestry.com, Year: 1900; Census Place: Marble, Madison, Arkansas; Roll: 67; Page: 9B; Enumeration District: 0064; FHL microfilm: 1240067. Record for Mary A Green.
- 48 Ancestry.com, 1900 United States Federal Census (Provo, UT, USA, Ancestry.com Operations Inc, 2004), Ancestry.com, Year: 1900; Census Place: Civil District 6, Maury, Tennessee; Roll: 1588; Page: 3B; Enumeration District: 0071; FHL microfilm: 1241588. Record for Sarah Green.
- 49 Ancestry.com, 1910 United States Federal Census (Provo, UT, USA, Ancestry.com Operations Inc, 2006), Ancestry.com, Year: 1910; Census Place: Civil District 5, Maury, Tennessee; Roll: T624_1512; Page: 4A; Enumeration District: 0108; FHL microfilm: 1375525. Record for Sarah H Green.
- 50 Ancestry.com, U.S., Find A Grave Index, 1600s-Current (Provo, UT, USA, Ancestry.com Operations, Inc., 2012), Ancestry.com, Record for Sarah Green.
- 51 Ancestry.com, 1850 United States Federal Census (Provo, UT, USA, Ancestry.com Operations, Inc., 2009), Ancestry.com, Year: 1850; Census Place: Division 2 East of the Military Road, Lauderdale, Alabama; Roll: M432_7; Page: 323B; Image: 658. Record for Josephus Hammans.

Sources

- 52 Ancestry.com, 1900 United States Federal Census (Provo, UT, USA, Ancestry.com Operations Inc, 2004), Ancestry.com, Year: 1900; Census Place: Altus, Greer, Oklahoma; Roll: 1337; Page: 7B; Enumeration District: 0080; FHL microfilm: 1241337. Record for Joe Hammonds.
- 53 Ancestry.com, U.S., Find A Grave Index, 1600s-Current (Provo, UT, USA, Ancestry.com Operations, Inc., 2012), Ancestry.com, Record for Josephus Hammonds.
- 54 Ancestry.com, U.S., Social Security Applications and Claims Index, 1936-2007 (Provo, UT, USA, Ancestry.com Operations, Inc., 2015), Ancestry.com, Record for Viola Hammonds Heckathorne.
- 55 Ancestry.com, U.S., Social Security Applications and Claims Index, 1936-2007 (Provo, UT, USA, Ancestry.com Operations, Inc., 2015), Ancestry.com, Record for John Ingram Hammonds.
- 56 Ancestry.com and The Church of Jesus Christ of Latter-day Saints, 1880 United States Federal Census (Provo, UT, USA, Ancestry.com Operations Inc, 2010), Ancestry.com, Year: 1880; Census Place: Precinct 1, Ellis, Texas; Roll: 1301; Family History Film: 1255301; Page: 391C; Enumeration District: 045. Record for Joe Hammonds.
- 57 Ancestry.com, 1900 United States Federal Census (Provo, UT, USA, Ancestry.com Operations Inc, 2004), Ancestry.com, Year: 1900; Census Place: Lexington, Lauderdale, Alabama; Roll: 23; Page: 9A; Enumeration District: 0047; FHL microfilm: 1240023. Record for William A Hammonds.
- 58 Ancestry.com and The Church of Jesus Christ of Latter-day Saints, 1880 United States Federal Census (Provo, UT, USA, Ancestry.com Operations Inc, 2010), Ancestry.com, Year: 1880; Census Place: Beat 2 and 3, Lauderdale, Alabama; Roll: 18; Family History Film: 1254018; Page: 165A; Enumeration District: 151; Image: 0171. Record for Eilliam A. Hammonds.
- 59 Ancestry.com, Kentucky, Death Records, 1852-1963 (Provo, UT, USA, Ancestry.com Operations Inc, 2007), Ancestry.com, Record for Calvin Hammonds.
- 60 Ancestry.com, Kentucky, Death Records, 1852-1963 (Provo, UT, USA, Ancestry.com Operations Inc, 2007), Ancestry.com, Record for Calvin Hammond.
- 61 Ancestry.com, Alabama, Deaths and Burials Index, 1881-1974 (Provo, UT, USA, Ancestry.com Operations, Inc., 2011), Ancestry.com, Record for Annie Belle Williams.
- 62 Ancestry.com, Alabama, Deaths and Burials Index, 1881-1974 (Provo, UT, USA, Ancestry.com Operations, Inc., 2011), Ancestry.com, Record for Della Virginia Springer.
- 63 Ancestry.com, Alabama, Deaths and Burials Index, 1881-1974 (Provo, UT, USA, Ancestry.com Operations, Inc., 2011), Ancestry.com, Record for James Mason Hammond.
- 64 Ancestry.com, Alabama, Deaths and Burials Index, 1881-1974 (Provo, UT, USA, Ancestry.com Operations, Inc., 2011), Ancestry.com, Record for Ida Magnora McGuire.
- 65 Ancestry.com and The Church of Jesus Christ of Latter-day Saints, 1880 United States Federal Census (Provo, UT, USA, Ancestry.com Operations Inc, 2010), Ancestry.com, Year: 1880; Census Place: District 2, Lawrence, Tennessee; Roll: 1267; Family History Film: 1255267; Page: 323C; Enumeration District: 113. Record for J. C. Hammondy.
- 66 Ancestry.com, 1860 United States Federal Census (Provo, UT, USA, Ancestry.com Operations, Inc., 2009), Ancestry.com, Year: 1860; Census Place: Cannon, Tennessee; Roll: M653_1242; Page: 337; Image: 112; Family History Library Film: 805242. Record for Calvin Hammonds.
- 67 Ancestry.com, U.S., Find A Grave Index, 1600s-Current (Provo, UT, USA, Ancestry.com

Sources

Operations, Inc., 2012), Ancestry.com, Record for John Calvin Hammonds.

- 68 Ancestry.com, Global, Find A Grave Index for Burials at Sea and other Select Burial Locations, 1300s-Current (Provo, UT, USA, Ancestry.com Operations, Inc., 2012), Ancestry.com, Record for Susan Mae Hammond.
- 69 Ancestry.com, 1850 United States Federal Census (Provo, UT, USA, Ancestry.com Operations, Inc., 2009), Ancestry.com, Year: 1850; Census Place: Division 2 East of the Military Road, Lauderdale, Alabama; Roll: M432_7; Page: 323B; Image: 658. Record for Sousan Hammans.
- 70 Ancestry.com, 1900 United States Federal Census (Provo, UT, USA, Ancestry.com Operations Inc, 2004), Ancestry.com, Year: 1900; Census Place: Lexington, Lauderdale, Alabama; Roll: 23; Page: 9A; Enumeration District: 0047; FHL microfilm: 1240023. Record for Lafayette Williams.
- 71 National Cemetery Administration, U.S. Veterans Gravesites, ca.1775-2006 (Provo, UT, USA, Ancestry.com Operations Inc, 2006), Ancestry.com, Record for Winifield Lafayette Williams.
- 72 Ancestry.com, Alabama, Civil War Soldiers, 1860-1865 (Provo, UT, USA, Ancestry.com Operations, Inc., 2015), Ancestry.com, Record for Winfield Lafayette Williams.
- 73 Ancestry.com, U.S., Find A Grave Index, 1600s-Current (Provo, UT, USA, Ancestry.com Operations, Inc., 2012), Ancestry.com, Record for Winfield Lafayette Williams Sr.
- 74 Ancestry.com, Alabama, Death Index, 1908-59 (Provo, UT, USA, Ancestry.com Operations Inc, 2000), Ancestry.com, Record for Lafayette Williams.
- 75 Ancestry.com, U.S., Find A Grave Index, 1600s-Current (Provo, UT, USA, Ancestry.com Operations, Inc., 2012), Ancestry.com, Record for Thomas Newton Hammond.
- 76 Ancestry.com and The Church of Jesus Christ of Latter-day Saints, 1880 United States Federal Census (Provo, UT, USA, Ancestry.com Operations Inc, 2010), Ancestry.com, Year: 1880; Census Place: Beat 2 and 3, Lauderdale, Alabama; Roll: 18; Family History Film: 1254018; Page: 165A; Enumeration District: 151; Image: 0171. Record for Mary E. Littrell.
- 77 Ancestry.com, U.S., Find A Grave Index, 1600s-Current (Provo, UT, USA, Ancestry.com Operations, Inc., 2012), Ancestry.com, Record for Mary Elizabeth Littrell.
- 78 Ancestry.com, 1900 United States Federal Census (Provo, UT, USA, Ancestry.com Operations Inc, 2004), Ancestry.com, Year: 1900; Census Place: Lexington, Lauderdale, Alabama; Roll: 23; Page: 8B; Enumeration District: 0047; FHL microfilm: 1240023. Record for Sarah B Shelton.
- 79 Ancestry.com, 1910 United States Federal Census (Provo, UT, USA, Ancestry.com Operations Inc, 2006), Ancestry.com, Year: 1910; Census Place: Lexington, Lauderdale, Alabama; Roll: T624_20; Page: 8A; Enumeration District: 0051; FHL microfilm: 1374033. Record for Sarah B Shelton.
- 80 Ancestry.com, U.S., Find A Grave Index, 1600s-Current (Provo, UT, USA, Ancestry.com Operations, Inc., 2012), Ancestry.com, Record for Sara Boggs Shelton.
- 81 Ancestry.com, 1900 United States Federal Census (Provo, UT, USA, Ancestry.com Operations Inc, 2004), Ancestry.com, Year: 1900; Census Place: Mitchell, Lauderdale, Alabama; Roll: 23; Page: 1A; Enumeration District: 0047; FHL microfilm: 1240023. Record for Masie M Hammond.
- 82 Ancestry.com, U.S., Find A Grave Index, 1600s-Current (Provo, UT, USA, Ancestry.com Operations, Inc., 2012), Ancestry.com, Record for Jesse Clemons Hammond.

Sources

- 83 Ancestry.com, Alabama, Deaths and Burials Index, 1881-1974 (Provo, UT, USA, Ancestry.com Operations, Inc., 2011), Ancestry.com, Record for Albert M Hammond.
- 84 Ancestry.com and The Church of Jesus Christ of Latter-day Saints, 1880 United States Federal Census (Provo, UT, USA, Ancestry.com Operations Inc, 2010), Ancestry.com, Year: 1880; Census Place: Beat 2 and 3, Lauderdale, Alabama; Roll: 18; Family History Film: 1254018; Page: 165A; Enumeration District: 151; Image: 0171. Record for A. M. Hammonds.
- 85 Ancestry.com, 1910 United States Federal Census (Provo, UT, USA, Ancestry.com Operations Inc, 2006), Ancestry.com, Year: 1910; Census Place: Mitchell, Lauderdale, Alabama; Roll: T624_20; Page: 15B; Enumeration District: 0049; FHL microfilm: 1374033. Record for Albert M Hammond.
- 86 Ancestry.com, Alabama, Select Marriages, 1816-1942 (Provo, UT, USA, Ancestry.com Operations, Inc, 2014), Ancestry.com, Record for A. M. Hammond.
- 87 Ancestry.com, 1870 United States Federal Census (Provo, UT, USA, Ancestry.com Operations, Inc., 2009), Ancestry.com, Year: 1870; Census Place: Township 1 Range 8, Lauderdale, Alabama; Roll: M593_21; Page: 434B; Image: 352; Family History Library Film: 545520. Record for Albert Hammonds.
- 88 Ancestry.com, 1930 United States Federal Census (Provo, UT, USA, Ancestry.com Operations Inc, 2002), Ancestry.com, Year: 1930; Census Place: Mitchells, Lauderdale, Alabama; Page: 9B; Enumeration District: 0002; FHL microfilm: 2339768. Record for A M Hammond. <https://search.ancestry.com/cgi-bin/sse.dll?db=6224&h=119215374&indiv=try>.
- 89 Ancestry.com, 1920 United States Federal Census (Provo, UT, USA, Ancestry.com Operations Inc, 2010), Ancestry.com, Year: 1920; Census Place: Mitchells, Lauderdale, Alabama; Roll: T625_27; Page: 24A; Enumeration District: 52. Record for Bud Hammond. <https://search.ancestry.com/cgi-bin/sse.dll?db=6061&h=1234355&indiv=try>.
- 90 Ancestry.com, U.S., Find A Grave Index, 1600s-Current (Provo, UT, USA, Ancestry.com Operations, Inc., 2012), Ancestry.com, Record for Jesse Winfield Hammond.
- 91 Ancestry.com, 1900 United States Federal Census (Provo, UT, USA, Ancestry.com Operations Inc, 2004), Ancestry.com, Year: 1900; Census Place: Mitchell, Lauderdale, Alabama; Roll: 23; Page: 6B; Enumeration District: 0047; FHL microfilm: 1240023. Record for Jesse W Hammond.
- 92 Ancestry.com, 1930 United States Federal Census (Provo, UT, USA, Ancestry.com Operations Inc, 2002), Ancestry.com, Year: 1930; Census Place: Mitchells, Lauderdale, Alabama; Roll: 33; Page: 11A; Enumeration District: 0002; Image: 594.0; FHL microfilm: 2339768. Record for J W Hammond.
- 93 Ancestry.com, 1920 United States Federal Census (Provo, UT, USA, Ancestry.com Operations Inc, 2010), Ancestry.com, Year: 1920; Census Place: Mitchells, Lauderdale, Alabama; Roll: T625_27; Page: 18B; Enumeration District: 52; Image: 40. Record for Jesse Hammond.
- 94 Ancestry.com, 1910 United States Federal Census (Provo, UT, USA, Ancestry.com Operations Inc, 2006), Ancestry.com, Year: 1910; Census Place: Mitchell, Lauderdale, Alabama; Roll: T624_20; Page: 5B; Enumeration District: 0049; FHL microfilm: 1374033. Record for Jesse W Hammonds.
- 95 Ancestry.com, Alabama, Select Marriages, 1816-1957 (Provo, UT, USA, Ancestry.com Operations, Inc, 2014), Ancestry.com, Record for J. W. Hammonds.
- 96 Finda A Grave Website (<http://www.findagrave.com>,), <http://www.findagrave.com>.

Sources

- 97 Ancestry.com, 1900 United States Federal Census (Provo, UT, USA, Ancestry.com Operations Inc, 2004), Ancestry.com, Year: 1900; Census Place: Lexington, Lauderdale, Alabama; Roll: 23; Page: 11B; Enumeration District: 0047; FHL microfilm: 1240023. Record for Mary A Jones.
- 98 Ancestry.com, U.S., Find A Grave Index, 1600s-Current (Provo, UT, USA, Ancestry.com Operations, Inc., 2012), Ancestry.com, Record for Allen L. Jones.
- 99 Ancestry.com, 1850 United States Federal Census (Provo, UT, USA, Ancestry.com Operations, Inc., 2009), Ancestry.com, Year: 1850; Census Place: District 2, Lawrence, Tennessee; Roll: M432_886; Page: 317A; Image: 630. Record for Mary Hammonds.
- 100 Ancestry.com, U.S., Find A Grave Index, 1600s-Current (Provo, UT, USA, Ancestry.com Operations, Inc., 2012), Ancestry.com, Record for Mary M Jones.
- 101 Ancestry.com, 1870 United States Federal Census (Provo, UT, USA, Ancestry.com Operations, Inc., 2009), Ancestry.com, Year: 1870; Census Place: Township 1 Range 8, Lauderdale, Alabama; Roll: M593_21; Page: 434B; Image: 352; Family History Library Film: 545520. Record for Mary Jones.
- 102 Ancestry.com and The Church of Jesus Christ of Latter-day Saints, 1880 United States Federal Census (Provo, UT, USA, Ancestry.com Operations Inc, 2010), Ancestry.com, Year: 1880; Census Place: Beat 2 and 3, Lauderdale, Alabama; Roll: 18; Family History Film: 1254018; Page: 165B; Enumeration District: 151; Image: 0172. Record for Mary Jones.
- 103 Ancestry.com, 1900 United States Federal Census (Provo, UT, USA, Ancestry.com Operations Inc, 2004), Ancestry.com, Year: 1900; Census Place: Civil District 2, Lawrence, Tennessee; Roll: 1584; Page: 15B; Enumeration District: 0050; FHL microfilm: 1241584. Record for Benjamin Hammonds.
- 104 Ancestry.com, Alabama, Marriage Indexes, 1814-1935 (Provo, UT, USA, Ancestry.com Operations, Inc., 2015), Ancestry.com, Record for Nancy Williams. <http://search.ancestry.com/cgi-bin/sse.dll?db=60922&h=900136251&indiv=try>.
- 105 Ancestry.com and The Church of Jesus Christ of Latter-day Saints, 1880 United States Federal Census (Provo, UT, USA, Ancestry.com Operations Inc, 2010), Ancestry.com, Year: 1880; Census Place: District 2, Lawrence, Tennessee; Roll: 1267; Family History Film: 1255267; Page: 322B; Enumeration District: 113. Record for Ben F. Hammondy.
- 106 Ancestry.com, 1850 United States Federal Census (Provo, UT, USA, Ancestry.com Operations, Inc., 2009), Ancestry.com, The National Archives in Washington, DC; Record Group: Records of the Bureau of the Census; Record Group Number: 29; Series Number: M432; Residence Date: 1850; Home in 1850: District 2, Lawrence, Tennessee; Roll: 886; Page: 317a. Record for Franklin Hammonds. <https://search.ancestry.com/cgi-bin/sse.dll?db=8054&h=6319734&indiv=try>.
- 107 Ancestry.com, 1860 United States Federal Census (Provo, UT, USA, Ancestry.com Operations, Inc., 2009), Ancestry.com, The National Archives in Washington D.C.; Record Group: Records of the Bureau of the Census; Record Group Number: 29; Series Number: M653; Residence Date: 1860; Home in 1860: District 2, Lawrence, Tennessee; Roll: M653_1260; Page: 403; Family History Library Film: 805260. Record for Benj F Hammonds. <https://search.ancestry.com/cgi-bin/sse.dll?db=7667&h=19340986&indiv=try>.
- 108 Ancestry.com, 1870 United States Federal Census (Provo, UT, USA, Ancestry.com Operations, Inc., 2009), Ancestry.com, Year: 1870; Census Place: District 2, Lawrence, Tennessee; Roll: M593_1543; Page: 11A. Record for B F Hammons. <https://search.ancestry.com/cgi-bin/sse.dll?db=7163&h=12042841&indiv=try>.
- 109 Ancestry.com, 1910 United States Federal Census (Provo, UT, USA, Ancestry.com Operations

Sources

- Inc, 2006), Ancestry.com, Year: 1910; Census Place: Civil District 2, Lawrence, Tennessee; Roll: T624_1509; Page: 3a; Enumeration District: 0072; FHL microfilm: 1375522. Record for Benjamin F Hammonds. <https://search.ancestry.com/cgi-bin/sse.dll?db=7884&h=27295678&indiv=try>.
- 110 Ancestry.com, 1920 United States Federal Census (Provo, UT, USA, Ancestry.com Operations Inc, 2010), Ancestry.com, Year: 1920; Census Place: Lexington, Lauderdale, Alabama; Roll: T625_27; Page: 3B; Enumeration District: 55. Record for Ben F Hammonds. <https://search.ancestry.com/cgi-bin/sse.dll?db=6061&h=1237281&indiv=try>.
- 111 Ancestry.com, U.S., Find a Grave Index, 1600s-Current (Provo, UT, USA, Ancestry.com Operations, Inc., 2012), Ancestry.com, Record for Benjamin Franklin Hammonds. <https://www.findagrave.com/memorial/17556411/benjamin-franklin-hammonds>.
- 112 Ancestry.com, 1900 United States Federal Census (Provo, UT, USA, Ancestry.com Operations Inc, 2004), Ancestry.com, Year: 1900; Census Place: Mitchell, Lauderdale, Alabama; Roll: 23; Page: 6B; Enumeration District: 0047; FHL microfilm: 1240023. Record for Mary A Howard.
- 113 Ancestry.com, Alabama, Deaths and Burials Index, 1881-1974 (Provo, UT, USA, Ancestry.com Operations, Inc., 2011), Ancestry.com, Record for Mary Ann Howard.
- 114 Ancestry.com, U.S., Find A Grave Index, 1600s-Current (Provo, UT, USA, Ancestry.com Operations, Inc., 2012), Ancestry.com, Record for Mary A. Howard.
- 115 Ancestry.com and The Church of Jesus Christ of Latter-day Saints, 1880 United States Federal Census (Provo, UT, USA, Ancestry.com Operations Inc, 2010), Ancestry.com, Year: 1880; Census Place: Beat 2, Lauderdale, Alabama; Roll: 18; Family History Film: 1254018; Page: 167A; Enumeration District: 151; Image: 0175. Record for S. D. Howard.
- 116 Ancestry.com, U.S., Find A Grave Index, 1600s-Current (Provo, UT, USA, Ancestry.com Operations, Inc., 2012), Ancestry.com, Record for Stephen Decatur Howard.
- 117 Ancestry.com, Alabama, Deaths and Burials Index, 1881-1974 (Provo, UT, USA, Ancestry.com Operations, Inc., 2011), Ancestry.com, Record for Stephen D Howard.
- 118 Ancestry.com, 1860 United States Federal Census (Provo, UT, USA, Ancestry.com Operations, Inc., 2009), Ancestry.com, Year: 1860; Census Place: District 1, Lauderdale, Alabama; Roll: M653_13; Page: 228; Image: 234; Family History Library Film: 803013. Record for Stephen D Howard.
- 119 Ancestry.com, Tennessee, Death Records, 1908-1958 (Provo, UT, USA, Ancestry.com Operations, Inc., 2011), Ancestry.com, Tennessee State Library and Archives; Nashville, Tennessee; Tennessee Death Records, 1908-1959; Roll #: 183. Record for Elizabeth Malissa Hammonds.
- 120 Ancestry.com, U.S., Find A Grave Index, 1600s-Current (Provo, UT, USA, Ancestry.com Operations, Inc., 2012), Ancestry.com, Record for Elizabeth M. Hammond.
- 121 Ancestry.com, 1900 United States Federal Census (Provo, UT, USA, Ancestry.com Operations Inc, 2004), Ancestry.com, Year: 1900; Census Place: Lexington, Lauderdale, Alabama; Roll: 23; Page: 9A; Enumeration District: 0047; FHL microfilm: 1240023. Record for Elizabeth M Hammonds.
- 122 Ancestry.com, Tennessee, Death Records, 1908-1965 (Provo, UT, USA, Ancestry.com Operations, Inc., 2011), Ancestry.com, Tennessee State Library and Archives; Nashville, Tennessee; Tennessee Death Records, 1908-1958; Roll Number: 183. Record for Elizabeth Malissa Hammonds. <https://search.ancestry.com/cgi-bin/sse.dll?db=2376&h=308269&indiv=try>.

Sources

- 123 Ancestry.com, 1870 United States Federal Census (Provo, UT, USA, Ancestry.com Operations, Inc., 2009), Ancestry.com, Year: 1870; Census Place: Township 1 Range 8, Lauderdale, Alabama; Roll: M593_21; Page: 434A. Record for Elizabeth Hammonds. <https://search.ancestry.com/cgi-bin/sse.dll?db=7163&h=12996273&indiv=try>.
- 124 Ancestry.com, U.S., Find a Grave Index, 1600s-Current (Provo, UT, USA, Ancestry.com Operations, Inc., 2012), Ancestry.com, Record for Elizabeth M. Hammond. <https://www.findagrave.com/memorial/5026955/elizabeth-m.-hammond>.
- 125 Ancestry.com, Tennessee, Deaths and Burials Index, 1874-1955 (Provo, UT, USA, Ancestry.com Operations, Inc., 2011), Ancestry.com, Record for Elizabeth Malissa Hammonds.
- 126 Ancestry.com, U.S., Find A Grave Index, 1600s-Current (Provo, UT, USA, Ancestry.com Operations, Inc., 2012), Ancestry.com, Record for Delila Green.
- 127 Ancestry.com and The Church of Jesus Christ of Latter-day Saints, 1880 United States Federal Census (Provo, UT, USA, Ancestry.com Operations Inc, 2010), Ancestry.com, Year: 1880; Census Place: Beat 3, Lauderdale, Alabama; Roll: 18; Family History Film: 1254018; Page: 159B; Enumeration District: 151; Image: 0160. Record for Delila Green.
- 128 Ancestry.com, 1900 United States Federal Census (Provo, UT, USA, Ancestry.com Operations Inc, 2004), Ancestry.com, Year: 1900; Census Place: Lexington, Lauderdale, Alabama; Roll: 23; Page: 9A; Enumeration District: 0047; FHL microfilm: 1240023. Record for Delila Green.
- 129 Ancestry.com, U.S., Find a Grave Index, 1600s-Current (Provo, UT, USA, Ancestry.com Operations, Inc., 2012), Ancestry.com, Record for Delila Green. <https://www.findagrave.com/memorial/5026952/delila-green>.
- 130 Ancestry.com, 1870 United States Federal Census (Provo, UT, USA, Ancestry.com Operations, Inc., 2009), Ancestry.com, Year: 1870; Census Place: Township 1 Range 8, Lauderdale, Alabama; Roll: M593_21; Page: 434A. Record for Delila Hammonds. <https://search.ancestry.com/cgi-bin/sse.dll?db=7163&h=12797027&indiv=try>.
- 131 Ancestry.com, 1920 United States Federal Census (Provo, UT, USA, Ancestry.com Operations Inc, 2010), Ancestry.com, Year: 1920; Census Place: Lexington, Lauderdale, Alabama; Roll: T625_27; Page: 3A; Enumeration District: 55. Record for Delila Green. <https://search.ancestry.com/cgi-bin/sse.dll?db=6061&h=1237230&indiv=try>.
- 132 Ancestry.com, 1900 United States Federal Census (Provo, UT, USA, Ancestry.com Operations Inc, 2004), Ancestry.com, Year: 1900; Census Place: Lexington, Lauderdale, Alabama; Roll: 23; Page: 9A; Enumeration District: 0047; FHL microfilm: 1240023. Record for Delila Green.
- 133 Ancestry.com and The Church of Jesus Christ of Latter-day Saints, 1880 United States Federal Census (Provo, UT, USA, Ancestry.com Operations Inc, 2010), Ancestry.com, Year: 1880; Census Place: Beat 2 and 3, Lauderdale, Alabama; Roll: 18; Family History Film: 1254018; Page: 165B; Enumeration District: 151; Image: 0172. Record for Nancy C. Shelton.
- 134 Arkansas Death Index, 1914-1950, Ancestry.com database, Record for James M Shelton.
- 135 Ancestry.com and The Church of Jesus Christ of Latter-day Saints, 1880 United States Federal Census (Provo, UT, USA, Ancestry.com Operations Inc, 2010), Ancestry.com, Year: 1880; Census Place: Beat 3, Lauderdale, Alabama; Roll: 18; Family History Film: 1254018; Page: 159B; Enumeration District: 151; Image: 0160. Record for William R. Hammond.
- 136 Ancestry.com, Tennessee, Death Records, 1908-1958 (Provo, UT, USA, Ancestry.com Operations, Inc., 2011), Ancestry.com, Tennessee State Library and Archives; Nashville, Tennessee; Tennessee Death Records, 1908-1959; Roll #: 63. Record for William Hammond.

Sources

- 137 Ancestry.com, Tennessee, Deaths and Burials Index, 1874-1955 (Provo, UT, USA, Ancestry.com Operations, Inc., 2011), Ancestry.com, Record for William Hammond.
- 138 Ancestry.com, U.S., Find A Grave Index, 1600s-Current (Provo, UT, USA, Ancestry.com Operations, Inc., 2012), Ancestry.com, Record for William R. Hammond.
- 139 Ancestry.com, 1900 United States Federal Census (Provo, UT, USA, Ancestry.com Operations Inc, 2004), Ancestry.com, Year: 1900; Census Place: Civil District 4, Giles, Tennessee; Roll: 1571; Page: 3; Enumeration District: 0017. Record for Virginia Hammonds. <https://search.ancestry.com/cgi-bin/sse.dll?db=7602&h=69934346&indiv=try>.
- 140 Ancestry.com, U.S., Find A Grave Index, 1600s-Current (Provo, UT, USA, Ancestry.com Operations, Inc., 2012), Ancestry.com, Record for Aaron Henry Hammond.
- 141 Ancestry.com, Alabama, Deaths and Burials Index, 1881-1974 (Provo, UT, USA, Ancestry.com Operations, Inc., 2011), Ancestry.com, Record for Henry A Hammond.
- 142 Ancestry.com, 1900 United States Federal Census (Provo, UT, USA, Ancestry.com Operations Inc, 2004), Ancestry.com, Year: 1900; Census Place: Lexington, Lauderdale, Alabama; Roll: 23; Page: 9A; Enumeration District: 0047; FHL microfilm: 1240023. Record for Henry A Hammonds.
- 143 Ancestry.com and The Church of Jesus Christ of Latter-day Saints, 1880 United States Federal Census (Provo, UT, USA, Ancestry.com Operations Inc, 2010), Ancestry.com, Year: 1880; Census Place: Beat 3, Lauderdale, Alabama; Roll: 18; Family History Film: 1254018; Page: 159B; Enumeration District: 151; Image: 0160. Record for Henry A. Hammond.
- 144 Ancestry.com, 1920 United States Federal Census (Provo, UT, USA, Ancestry.com Operations Inc, 2010), Ancestry.com, Year: 1920; Census Place: Lexington, Lauderdale, Alabama; Roll: T625_27; Page: 3A; Enumeration District: 55; Image: 129. Record for Henry A Hammonds.
- 145 Ancestry.com, Alabama Deaths, 1908-59 (Provo, UT, USA, Ancestry.com Operations Inc, 2000), Ancestry.com, Record for Henry A. Hammond.
- 146 Ancestry.com, Alabama, Deaths and Burials Index, 1881-1974 (Provo, UT, USA, Ancestry.com Operations, Inc., 2011), Ancestry.com, Record for Simon Bryan Hammond.
- 147 Ancestry.com, Alabama, Deaths and Burials Index, 1881-1974 (Provo, UT, USA, Ancestry.com Operations, Inc., 2011), Ancestry.com, Record for William Oscar Hammond.
- 148 Ancestry.com, U.S., Find A Grave Index, 1600s-Current (Provo, UT, USA, Ancestry.com Operations, Inc., 2012), Ancestry.com, Record for Jesse Lafayette Hammond.
- 149 Ancestry.com, Alabama, Deaths and Burials Index, 1881-1974 (Provo, UT, USA, Ancestry.com Operations, Inc., 2011), Ancestry.com, Record for Jesse L Hammonds.
- 150 Ancestry.com, 1900 United States Federal Census (Provo, UT, USA, Ancestry.com Operations Inc, 2004), Ancestry.com, Year: 1900; Census Place: Lexington, Lauderdale, Alabama; Roll: 23; Page: 9A; Enumeration District: 0047; FHL microfilm: 1240023. Record for Jesse L Hammonds.
- 151 Ancestry.com, 1910 United States Federal Census (Provo, UT, USA, Ancestry.com Operations Inc, 2006), Ancestry.com, Year: 1910; Census Place: Civil District 4, Giles, Tennessee; Roll: T624_1500; Page: 1A; Enumeration District: 0018; FHL microfilm: 1375513. Record for James L Hammonds.
- 152 Ancestry.com, U.S. City Directories, 1822-1989 (Provo, UT, USA, Ancestry.com Operations, Inc., 2011), Ancestry.com, Record for Jesse L Hammond.

Sources

- 153 Ancestry.com, U.S., Social Security Death Index, 1935-2014 (Provo, UT, USA, Ancestry.com Operations Inc, 2011), Ancestry.com, Number: 420-70-2111; Issue State: Alabama; Issue Date: 1966. Record for Sallie Hammond. <http://search.ancestry.com/cgi-bin/sse.dll?db=3693&h=25155220&indiv=try>.
- 154 Ancestry.com, 1910 United States Federal Census (Provo, UT, USA, Ancestry.com Operations Inc, 2006), Ancestry.com, Year: 1910; Census Place: Civil District 4, Giles, Tennessee; Roll: T624_1500; Page: 1A; Enumeration District: 0018; FHL microfilm: 1375513. Record for James L Hammonds.
- 155 Ancestry.com, 1920 United States Federal Census (Provo, UT, USA, Ancestry.com Operations Inc, 2010), Ancestry.com, Year: 1920; Census Place: Civil District 2, Lawrence, Tennessee; Roll: T625_1752; Page: 8A; Enumeration District: 83; Image: 49. Record for Nola Hammond.
- 156 Ancestry.com and The Church of Jesus Christ of Latter-day Saints, 1880 United States Federal Census (Provo, UT, USA, Ancestry.com Operations Inc, 2010), Ancestry.com, Year: 1880; Census Place: Beat 2 and 3, Lauderdale, Alabama; Roll: 18; Family History Film: 1254018; Page: 165A; Enumeration District: 151; Image: 0171. Record for James S. Hammonds.
- 157 Ancestry.com, 1930 United States Federal Census (Provo, UT, USA, Ancestry.com Operations Inc, 2002), Ancestry.com, Year: 1930; Census Place: Lexington, Lauderdale, Alabama; Roll: 33; Page: 8B; Enumeration District: 0006; Image: 683.0; FHL microfilm: 2339768. Record for James S Hammonds.
- 158 Ancestry.com, 1900 United States Federal Census (Provo, UT, USA, Ancestry.com Operations Inc, 2004), Ancestry.com, Year: 1900; Census Place: Lexington, Lauderdale, Alabama; Roll: 23; Page: 13A; Enumeration District: 0047; FHL microfilm: 1240023. Record for James C Hammond.
- 159 Ancestry.com, U.S., Find A Grave Index, 1600s-Current (Provo, UT, USA, Ancestry.com Operations, Inc., 2012), Ancestry.com, Record for Rev James Spencer Hammond.
- 160 Ancestry.com, 1920 United States Federal Census (Provo, UT, USA, Ancestry.com Operations Inc, 2010), Ancestry.com, Year: 1920; Census Place: Lexington, Lauderdale, Alabama; Roll: T625_27; Page: 1A; Enumeration District: 55; Image: 125. Record for James S Hammonds.
- 161 Ancestry.com, 1910 United States Federal Census (Provo, UT, USA, Ancestry.com Operations Inc, 2006), Ancestry.com, Year: 1910; Census Place: Lexington, Lauderdale, Alabama; Roll: T624_20; Page: 9A; Enumeration District: 0051; FHL microfilm: 1374033. Record for James S Hammond.
- 162 Ancestry.com, U.S., Find A Grave Index, 1600s-Current (Provo, UT, USA, Ancestry.com Operations, Inc., 2012), Ancestry.com, Record for Franklin Brown Hammond.
- 163 Ancestry.com and The Church of Jesus Christ of Latter-day Saints, 1880 United States Federal Census (Provo, UT, USA, Ancestry.com Operations Inc, 2010), Ancestry.com, Year: 1880; Census Place: Beat 2, Lauderdale, Alabama; Roll: 18; Family History Film: 1254018; Page: 170C; Enumeration District: 151; Image: 0181. Record for F. B. Hammonds.
- 164 Ancestry.com, U.S., Find a Grave Index, 1600s-Current (Provo, UT, USA, Ancestry.com Operations, Inc., 2012), Ancestry.com, Record for Benjamin Franklin Hammond Jr. <https://www.findagrave.com/memorial/37237336/benjamin-franklin-hammond>.
- 165 Ancestry.com, 1870 United States Federal Census (Provo, UT, USA, Ancestry.com Operations, Inc., 2009), Ancestry.com, Year: 1870; Census Place: Township 1 Range 7, Lauderdale, Alabama; Roll: M593_21; Page: 427A. Record for Frank Hammonds. <https://>

Sources

search.ancestry.com/cgi-bin/sse.dll?db=7163&h=12996319&indiv=try.

- 166 Ancestry.com, 1900 United States Federal Census (Provo, UT, USA, Ancestry.com Operations Inc, 2004), Ancestry.com, Year: 1900; Census Place: Mitchell, Lauderdale, Alabama; Roll: 23; Page: 4; Enumeration District: 0047. Record for Frank Hammond. <https://search.ancestry.com/cgi-bin/sse.dll?db=7602&h=79859055&indiv=try>.
- 167 Ancestry.com, U.S., Find A Grave Index, 1600s-Current (Provo, UT, USA, Ancestry.com Operations, Inc., 2012), Ancestry.com, Record for Nancy Clarinda Clark.
- 168 Ancestry.com, Alabama, Deaths and Burials Index, 1881-1974 (Provo, UT, USA, Ancestry.com Operations, Inc., 2011), Ancestry.com, Record for Nancy C Clark.
- 169 Ancestry.com, 1900 United States Federal Census (Provo, UT, USA, Ancestry.com Operations Inc, 2004), Ancestry.com, Year: 1900; Census Place: Lexington, Lauderdale, Alabama; Roll: 23; Page: 13B; Enumeration District: 0047; FHL microfilm: 1240023. Record for Nancy C Clark.
- 170 Ancestry.com, 1910 United States Federal Census (Provo, UT, USA, Ancestry.com Operations Inc, 2006), Ancestry.com, Year: 1910; Census Place: Lexington, Lauderdale, Alabama; Roll: T624_20; Page: 10A; Enumeration District: 0051; FHL microfilm: 1374033. Record for Nancy C Clark.
- 171 Ancestry.com, 1900 United States Federal Census (Provo, UT, USA, Ancestry.com Operations Inc, 2004), Ancestry.com, Year: 1900; Census Place: Mitchell, Lauderdale, Alabama; Roll: 23; Page: 6A; Enumeration District: 0047; FHL microfilm: 1240023. Record for Elizabeth O Newton.
- 172 Ancestry.com, U.S., Find A Grave Index, 1600s-Current (Provo, UT, USA, Ancestry.com Operations, Inc., 2012), Ancestry.com, Record for Elizabeth Octava Newton.
- 173 Ancestry.com, 1910 United States Federal Census (Provo, UT, USA, Ancestry.com Operations Inc, 2006), Ancestry.com, Year: 1910; Census Place: Mitchell, Lauderdale, Alabama; Roll: T624_20; Page: 5a; Enumeration District: 0049; FHL microfilm: 1374033. Record for Elizabeth O Newton. <https://search.ancestry.com/cgi-bin/sse.dll?db=7884&h=183307603&indiv=try>.
- 174 Ancestry.com, U.S., Find A Grave Index, 1600s-Current (Provo, UT, USA, Ancestry.com Operations, Inc., 2012), Ancestry.com, Record for George Washington Hammond.
- 175 Ancestry.com, 1900 United States Federal Census (Provo, UT, USA, Ancestry.com Operations Inc, 2004), Ancestry.com, Year: 1900; Census Place: Lexington, Lauderdale, Alabama; Roll: 23; Page: 8B; Enumeration District: 0047; FHL microfilm: 1240023. Record for George W Hammond.
- 176 Ancestry.com, 1910 United States Federal Census (Provo, UT, USA, Ancestry.com Operations Inc, 2006), Ancestry.com, Year: 1910; Census Place: Autreyville, Colquitt, Georgia; Roll: T624_179; Page: 8A; Enumeration District: 0043; FHL microfilm: 1374192. Record for George W Hammond.
- 177 Ancestry.com, 1920 United States Federal Census (Provo, UT, USA, Ancestry.com Operations Inc, 2010), Ancestry.com, Year: 1920; Census Place: Lexington, Lauderdale, Alabama; Roll: T625_27; Page: 2A; Enumeration District: 55; Image: 127. Record for George W Hammonds.
- 178 Ancestry.com, Alabama, Select Marriages, 1816-1957 (Provo, UT, USA, Ancestry.com Operations, Inc, 2014), Ancestry.com, Record for George W. Hammonds.
- 179 Ancestry.com, Alabama, Deaths and Burials Index, 1881-1974 (Provo, UT, USA, Ancestry.com Operations, Inc., 2011), Ancestry.com, Record for Robert Lee Hammond.

Sources

- 180 Ancestry.com, U.S., Find A Grave Index, 1600s-Current (Provo, UT, USA, Ancestry.com Operations, Inc., 2012), Ancestry.com, Record for Robert Lee Hammond.
- 181 Ancestry.com, 1940 United States Federal Census (Provo, UT, USA, Ancestry.com Operations, Inc., 2012), Ancestry.com, Year: 1940; Census Place: Lexington, Lauderdale, Alabama; Roll: m-t0627-00049; Page: 3A; Enumeration District: 39-6. Record for Effie Roden. <https://search.ancestry.com/cgi-bin/sse.dll?db=2442&h=61517693&indiv=try>.
- 182 Ancestry.com, 1930 United States Federal Census (Provo, UT, USA, Ancestry.com Operations Inc, 2002), Ancestry.com, Year: 1930; Census Place: Lexington, Lauderdale, Alabama; Page: 6A; Enumeration District: 0006; FHL microfilm: 2339768. Record for Effie Raden. <https://search.ancestry.com/cgi-bin/sse.dll?db=6224&h=119218236&indiv=try>.
- 183 Ancestry.com, Alabama, Deaths and Burials Index, 1881-1974 (Provo, UT, USA, Ancestry.com Operations, Inc., 2011), Ancestry.com, Record for Miles Hammonds.
- 184 Ancestry.com, U.S., Find A Grave Index, 1600s-Current (Provo, UT, USA, Ancestry.com Operations, Inc., 2012), Ancestry.com, Record for Miles Hammonds.
- 185 Ancestry.com, 1900 United States Federal Census (Provo, UT, USA, Ancestry.com Operations Inc, 2004), Ancestry.com, Year: 1900; Census Place: Mitchell, Lauderdale, Alabama; Roll: 23; Page: 6B; Enumeration District: 0047; FHL microfilm: 1240023. Record for Miles Hammond.
- 186 Ancestry.com, 1910 United States Federal Census (Provo, UT, USA, Ancestry.com Operations Inc, 2006), Ancestry.com, Year: 1910; Census Place: Mitchell, Lauderdale, Alabama; Roll: T624_20; Page: 5B; Enumeration District: 0049; FHL microfilm: 1374033. Record for Miles Hammonds.
- 187 Ancestry.com, Alabama, Deaths and Burials Index, 1881-1974 (Provo, UT, USA, Ancestry.com Operations, Inc., 2011), Ancestry.com, Record for Frances Leona Roden.
- 188 Ancestry.com, U.S., Social Security Applications and Claims Index, 1936-2007 (Provo, UT, USA, Ancestry.com Operations, Inc., 2015), Ancestry.com, Record for Frances Leona Roden.
- 189 Ancestry.com, Alabama, Death Index, 1908-59 (Provo, UT, USA, Ancestry.com Operations Inc, 2000), Ancestry.com, Record for Miles Hammonds.
- 190 Ancestry.com and The Church of Jesus Christ of Latter-day Saints, 1880 United States Federal Census (Provo, UT, USA, Ancestry.com Operations Inc, 2010), Ancestry.com, Year: 1880; Census Place: Beat 2, Lauderdale, Alabama; Roll: 18; Family History Film: 1254018; Page: 170C; Enumeration District: 151; Image: 0181. Record for Miles Hammonds.
- 191 Ancestry.com, 1920 United States Federal Census (Provo, UT, USA, Ancestry.com Operations Inc, 2010), Ancestry.com, Year: 1920; Census Place: Mitchells, Lauderdale, Alabama; Roll: T625_27; Page: 24A; Enumeration District: 52; Image: 51. Record for Octava Newton.
- 192 Ancestry.com and The Church of Jesus Christ of Latter-day Saints, 1880 United States Federal Census (Provo, UT, USA, Ancestry.com Operations Inc, 2010), Ancestry.com, Year: 1880; Census Place: Beat 2, Lauderdale, Alabama; Roll: 18; Page: 170c; Enumeration District: 151. Record for Elisabeth O. Hammonds. <https://search.ancestry.com/cgi-bin/sse.dll?db=6742&h=7653671&indiv=try>.
- 193 Ancestry.com, Alabama, Deaths and Burials Index, 1881-1974 (Provo, UT, USA, Ancestry.com Operations, Inc., 2011), Ancestry.com, Record for William A Hammond.
- 194 Ancestry.com, 1910 United States Federal Census (Provo, UT, USA, Ancestry.com Operations Inc, 2006), Ancestry.com, Year: 1910; Census Place: Birmingham Ward 15, Jefferson, Alabama;

Sources

Roll: T624_20; Page: 5A; Enumeration District: 0095; FHL microfilm: 1374033. Record for W A Hammond.

- 195 Ancestry.com, U.S., Find A Grave Index, 1600s-Current (Provo, UT, USA, Ancestry.com Operations, Inc., 2012), Ancestry.com, Record for Mary Jeanettie C. Newton.
- 196 Ancestry.com, 1920 United States Federal Census (Provo, UT, USA, Ancestry.com Operations Inc, 2010), Ancestry.com, Year: 1920; Census Place: Lexington, Lauderdale, Alabama; Roll: T625_27; Page: 1B; Enumeration District: 55; Image: 126. Record for Mary J Newton.
- 197 Ancestry.com, 1900 United States Federal Census (Provo, UT, USA, Ancestry.com Operations Inc, 2004), Ancestry.com, Year: 1900; Census Place: Lexington, Lauderdale, Alabama; Roll: 23; Page: 8B; Enumeration District: 0047; FHL microfilm: 1240023. Record for Mary G Newton.
- 198 Ancestry.com, U.S., Find A Grave Index, 1600s-Current (Provo, UT, USA, Ancestry.com Operations, Inc., 2012), Ancestry.com, Record for Jasper Newton Hammond.
- 199 Ancestry.com, Tennessee, Death Records, 1908-1958 (Provo, UT, USA, Ancestry.com Operations, Inc., 2011), Ancestry.com, Tennessee State Library and Archives; Nashville, Tennessee; Tennessee Death Records, 1908-1959. Record for Jasper N Hammond.
- 200 National Cemetery Administration, U.S. Veterans Gravesites, ca.1775-2006 (Provo, UT, USA, Ancestry.com Operations Inc, 2006), Ancestry.com, Record for Jasper Newton Hammond.
- 201 Ancestry.com, U.S., World War I Draft Registration Cards, 1917-1918 (Provo, UT, USA, Ancestry.com Operations Inc, 2005), Ancestry.com, Registration State: Alabama; Registration County: Lauderdale; Roll: 1509398. Record for Jasper Newton Hammond.
- 202 Ancestry.com, 1940 United States Federal Census (Provo, UT, USA, Ancestry.com Operations, Inc., 2012), Ancestry.com, Year: 1940; Census Place: Huntsville, Madison, Alabama; Roll: T627_56; Page: 14B; Enumeration District: 45-2A. Record for Jasper Hammond.
- 203 Ancestry.com, Web: Alabama, Find A Grave Index, 1755-2012 (Provo, UT, USA, Ancestry.com Operations, Inc., 2012), Ancestry.com, Record for Jasper Newton Hammond.
- 204 Ancestry.com, U.S., Find A Grave Index, 1600s-Current (Provo, UT, USA, Ancestry.com Operations, Inc., 2012), Ancestry.com, Record for Matilda Pettus.
- 205 Ancestry.com, Alabama, Deaths and Burials Index, 1881-1974 (Provo, UT, USA, Ancestry.com Operations, Inc., 2011), Ancestry.com, Record for Matilda Pettus.
- 206 Ancestry.com, 1920 United States Federal Census (Provo, UT, USA, Ancestry.com Operations Inc, 2010), Ancestry.com, Year: 1920; Census Place: Mitchells, Lauderdale, Alabama; Roll: T625_27; Page: 24A; Enumeration District: 52; Image: 51. Record for Matilda Pettus.
- 207 Ancestry.com, Alabama Deaths, 1908-59 (Provo, UT, USA, Ancestry.com Operations Inc, 2000), Ancestry.com, Record for Matilda Pettus.
- 208 Ancestry.com, U.S., Find A Grave Index, 1600s-Current (Provo, UT, USA, Ancestry.com Operations, Inc., 2012), Ancestry.com, Record for Francis Marion Hammond.
- 209 Ancestry.com, 1850 United States Federal Census (Provo, UT, USA, Ancestry.com Operations, Inc., 2009), Ancestry.com, Year: 1850; Census Place: Subdivision 2, Lincoln, Tennessee; Roll: M432_887; Page: 14B; Image: 123. Record for Francis M Hammond.
- 210 Ancestry.com, 1910 United States Federal Census (Provo, UT, USA, Ancestry.com Operations

Sources

- Inc, 2006), Ancestry.com, Year: 1910; Census Place: Beaver, Caddo, Oklahoma; Roll: T624_1245; Page: 10B; Enumeration District: 0049; FHL microfilm: 1375258. Record for Francis M Hammond.
- 211 Ancestry.com, 1860 United States Federal Census (Provo, UT, USA, Ancestry.com Operations, Inc., 2009), Ancestry.com, Year: 1860; Census Place: Missouri, Hempstead, Arkansas; Roll: M653_42; Page: 778; Image: 266; Family History Library Film: 803042. Record for Francis M Hammons.
- 212 Ancestry.com and The Church of Jesus Christ of Latter-day Saints, 1880 United States Federal Census (Provo, UT, USA, Ancestry.com Operations Inc, 2010), Ancestry.com, Year: 1880; Census Place: Precinct 5, Parker, Texas; Roll: 1323; Page: 445c; Enumeration District: 138. Record for F M Hammond. <https://search.ancestry.com/cgi-bin/sse.dll?db=6742&h=7188233&indiv=try>.
- 213 Ancestry.com, 1910 United States Federal Census (Provo, UT, USA, Ancestry.com Operations Inc, 2006), Ancestry.com, Year: 1910; Census Place: Oakdale, Washita, Oklahoma; Roll: T624_1277; Page: 20B; Enumeration District: 0263; FHL microfilm: 1375290. Record for William H Hammond.
- 214 Ancestry.com, U.S., Find A Grave Index, 1600s-Current (Provo, UT, USA, Ancestry.com Operations, Inc., 2012), Ancestry.com, Record for William Henry Hammond.
- 215 Ancestry.com, 1900 United States Federal Census (Provo, UT, USA, Ancestry.com Operations Inc, 2004), Ancestry.com, Year: 1900; Census Place: Jackson, Jasper, Missouri; Roll: 866; Page: 9B; Enumeration District: 0043; FHL microfilm: 1240866. Record for William H Hammond.
- 216 Ancestry.com, Texas, Marriage Index, 1824-2014 (Provo, UT, USA, Ancestry.com Operations Inc, 2005), Ancestry.com, Texas Department of State Health Services; Austin, Texas; Texas Marriage Index, 1966-2019. Record for D. L. Hammond. <https://search.ancestry.com/cgi-bin/sse.dll?db=8795&h=540438&indiv=try>.
- 217 Ancestry.com, 1860 United States Federal Census (Provo, UT, USA, Ancestry.com Operations, Inc., 2009), Ancestry.com, Year: 1860; Census Place: Missouri, Hempstead, Arkansas; Roll: M653_42; Page: 779; Image: 267; Family History Library Film: 803042. Record for Jasper J Hammons.
- 218 Ancestry.com, 1860 United States Federal Census (Provo, UT, USA, Ancestry.com Operations, Inc., 2009), Ancestry.com, Year: 1860; Census Place: Missouri, Hempstead, Arkansas; Roll: M653_42; Page: 777; Image: 265; Family History Library Film: 803042. Record for Andrew C Thomas.
- 219 Ancestry.com and The Church of Jesus Christ of Latter-day Saints, 1880 United States Federal Census (Provo, UT, USA, Ancestry.com Operations Inc, 2010), Ancestry.com, Year: 1880; Census Place: District 4, Hardeman, Tennessee; Roll: 1260; Family History Film: 1255260; Page: 433C; Enumeration District: 055. Record for Joseph G. Hamons. <http://search.ancestry.com/cgi-bin/sse.dll?db=1880usfedcen&h=41671171&indiv=try>.
- 220 Ancestry.com and The Church of Jesus Christ of Latter-day Saints, 1880 United States Federal Census (Provo, UT, USA, Ancestry.com Operations Inc, 2010), Ancestry.com, Year: 1880; Census Place: District 4, Hardeman, Tennessee; Roll: 1260; Family History Film: 1255260; Page: 433C; Enumeration District: 055. Record for James T. A. Hamons. <http://search.ancestry.com/cgi-bin/sse.dll?db=1880usfedcen&h=15826439&indiv=try>.
- 221 Ancestry.com and The Church of Jesus Christ of Latter-day Saints, 1880 United States Federal Census (Provo, UT, USA, Ancestry.com Operations Inc, 2010), Ancestry.com, Year: 1880; Census Place: Beat 3, Lauderdale, Alabama; Roll: 18; Family History Film: 1254018; Page: 159B; Enumeration District: 151; Image: 0160. Record for Delila Green.

Sources

- 222 Ancestry.com, U.S., Find A Grave Index, 1600s-Current (Provo, UT, USA, Ancestry.com Operations, Inc., 2012), Ancestry.com, Record for Lillian Alkanza Green. <https://www.findagrave.com/memorial/119691304>.
- 223 Ancestry.com and The Church of Jesus Christ of Latter-day Saints, 1880 United States Federal Census (Provo, UT, USA, Ancestry.com Operations Inc, 2010), Ancestry.com, Year: 1880; Census Place: Precinct 1, Ellis, Texas; Roll: 1301; Family History Film: 1255301; Page: 391C; Enumeration District: 045. Record for Susanna Hammonds.
- 224 Ancestry.com, 1910 United States Federal Census (Provo, UT, USA, Ancestry.com Operations Inc, 2006), Ancestry.com, Year: 1910; Census Place: Justice Precinct 2, Palo Pinto, Texas; Roll: T624_1583; Page: 8A; Enumeration District: 0183; FHL microfilm: 1375596. Record for Mary A Baggett.
- 225 Ancestry.com and The Church of Jesus Christ of Latter-day Saints, 1880 United States Federal Census (Provo, UT, USA, Ancestry.com Operations Inc, 2010), Ancestry.com, Year: 1880; Census Place: Precinct 1, Ellis, Texas; Roll: 1301; Family History Film: 1255301; Page: 391C; Enumeration District: 045. Record for Alice Hammonds.
- 226 Ancestry.com, 1920 United States Federal Census (Provo, UT, USA, Ancestry.com Operations Inc, 2010), Ancestry.com, Year: 1920; Census Place: Floydada, Floyd, Texas; Roll: T625_1802; Page: 5A; Enumeration District: 81; Image: 233. Record for Delila Honea.
- 227 Ancestry.com, 1910 United States Federal Census (Provo, UT, USA, Ancestry.com Operations Inc, 2006), Ancestry.com, Year: 1910; Census Place: Floydada, Floyd, Texas; Roll: T624_1551; Page: 5B; Enumeration District: 0105; FHL microfilm: 1375564. Record for D Lilla A Honea.
- 228 Ancestry.com, U.S. City Directories, 1822-1995 (Provo, UT, USA, Ancestry.com Operations, Inc., 2011), Ancestry.com, Record for Delilah A Honea.
- 229 Ancestry.com, 1930 United States Federal Census (Provo, UT, USA, Ancestry.com Operations Inc, 2002), Ancestry.com, Year: 1930; Census Place: Los Angeles, Los Angeles, California; Roll: 158; Page: 10A; Enumeration District: 0616; Image: 96.0; FHL microfilm: 2339893. Record for Delilah Honea.
- 230 Ancestry.com, U.S., Social Security Applications and Claims Index, 1936-2007 (Provo, UT, USA, Ancestry.com Operations, Inc., 2015), Ancestry.com, Record for Alice D Hammonds.
- 231 Ancestry.com, 1900 United States Federal Census (Provo, UT, USA, Ancestry.com Operations Inc, 2004), Ancestry.com, Year: 1900; Census Place: Altus, Greer, Oklahoma; Roll: 1337; Page: 17A; Enumeration District: 0080; FHL microfilm: 1241337. Record for Delilah Honea.
- 232 Ancestry.com and The Church of Jesus Christ of Latter-day Saints, 1880 United States Federal Census (Provo, UT, USA, Ancestry.com Operations Inc, 2010), Ancestry.com, Year: 1880; Census Place: Precinct 1, Ellis, Texas; Roll: 1301; Family History Film: 1255301; Page: 391C; Enumeration District: 045. Record for Ida Bell Hammonds.
- 233 Ancestry.com, 1900 United States Federal Census (Provo, UT, USA, Ancestry.com Operations Inc, 2004), Ancestry.com, Year: 1900; Census Place: Altus, Greer, Oklahoma; Roll: 1337; Page: 12B; Enumeration District: 0080; FHL microfilm: 1241337. Record for May Stringer.
- 234 Ancestry.com, 1910 United States Federal Census (Provo, UT, USA, Ancestry.com Operations Inc, 2006), Ancestry.com, Year: 1910; Census Place: Bettina, Beckham, Oklahoma; Roll: T624_1243; Page: 8A; Enumeration District: 0001; FHL microfilm: 1375256. Record for Viola Heckathorn.

Sources

- 235 Ancestry.com, 1920 United States Federal Census (Provo, UT, USA, Ancestry.com Operations Inc, 2010), Ancestry.com, Year: 1920; Census Place: Floyd, Roosevelt, New Mexico; Roll: T625_1078; Page: 2B; Enumeration District: 154; Image: 1082. Record for Viola He*Ath*.
- 236 Ancestry.com, 1930 United States Federal Census (Provo, UT, USA, Ancestry.com Operations Inc, 2002), Ancestry.com, Year: 1930; Census Place: Floyd, Roosevelt, New Mexico; Roll: 1397; Page: 4A; Enumeration District: 0010; Image: 388.0; FHL microfilm: 2341132. Record for Viola Heckathorn.
- 237 Ancestry.com, 1940 United States Federal Census (Provo, UT, USA, Ancestry.com Operations, Inc., 2012), Ancestry.com, Year: 1940; Census Place: Floyd, Roosevelt, New Mexico; Roll: T627_2449; Page: 1B; Enumeration District: 21-10. Record for Viola Heckathorn.
- 238 Ancestry.com, Texas, Death Certificates, 1903–1982 (Provo, UT, USA, Ancestry.com Operations, Inc., 2013), Ancestry.com, Record for John Ingram Hammonds.
- 239 Ancestry.com, U.S., World War I Draft Registration Cards, 1917-1918 (Provo, UT, USA, Ancestry.com Operations Inc, 2005), Ancestry.com, Registration State: Texas; Registration County: Floyd; Roll: 1953357. Record for John Ingrum Hammonds.
- 240 Ancestry.com, 1910 United States Federal Census (Provo, UT, USA, Ancestry.com Operations Inc, 2006), Ancestry.com, Year: 1910; Census Place: Floydada, Floyd, Texas; Roll: T624_1551; Page: 4A; Enumeration District: 0105; FHL microfilm: 1375564. Record for John I Hammonds.
- 241 Ancestry.com, U.S., World War II Draft Registration Cards, 1942 (Provo, UT, USA, Ancestry.com Operations, Inc., 2010), The National Archives at St. Louis; St. Louis, Missouri; Draft Registration Cards for Fourth Registration for Texas, 04/27/1942 - 04/27/1942; NAI Number: 576252; Record Group Title: Records of the Selective Service System; Record Group Number: 147. Record for John Ingram Hammonds.
- 242 Ancestry.com, Global, Find A Grave Index for Burials at Sea and other Select Burial Locations, 1300s-Current (Provo, UT, USA, Ancestry.com Operations, Inc., 2012), Ancestry.com, Record for Andrew Hammond.
- 243 Ancestry.com, 1900 United States Federal Census (Provo, UT, USA, Ancestry.com Operations Inc, 2004), Ancestry.com, Year: 1900; Census Place: Mitchell, Lauderdale, Alabama; Roll: 23; Page: 2B; Enumeration District: 0047; FHL microfilm: 1240023. Record for Sarah E Frank.
- 244 Ancestry.com, Texas, Death Certificates, 1903-1982 (Provo, UT, USA, Ancestry.com Operations, Inc., 2013), Ancestry.com, Record for C C Hammonds.
- 245 Ancestry.com, U.S., Find A Grave Index, 1600s-Current (Provo, UT, USA, Ancestry.com Operations, Inc., 2012), Ancestry.com, Record for Zacry T. Hammonds.
- 246 Ancestry.com, U.S., Find A Grave Index, 1600s-Current (Provo, UT, USA, Ancestry.com Operations, Inc., 2012), Ancestry.com, Record for Robert J. Hammond.
- 247 Ancestry.com, Global, Find A Grave Index for Burials at Sea and other Select Burial Locations, 1300s-Current (Provo, UT, USA, Ancestry.com Operations, Inc., 2012), Ancestry.com, Record for John Sterling Hammond.
- 248 Ancestry.com, Global, Find A Grave Index for Burials at Sea and other Select Burial Locations, 1300s-Current (Provo, UT, USA, Ancestry.com Operations, Inc., 2012), Ancestry.com, Record for Joseph Hammond.
- 249 Ancestry.com, Global, Find A Grave Index for Burials at Sea and other Select Burial Locations, 1300s-Current (Provo, UT, USA, Ancestry.com Operations, Inc., 2012), Ancestry.com, Record

Sources

for William Calvin Hammond.

- 250 Ancestry.com, Texas, Death Certificates, 1903-1982 (Provo, UT, USA, Ancestry.com Operations, Inc., 2013), Ancestry.com, Record for Joseph Augusta Sadler.
- 251 Ancestry.com, U.S., Find A Grave Index, 1600s-Current (Provo, UT, USA, Ancestry.com Operations, Inc., 2012), Ancestry.com, Record for Amanda O Mandy Hammond.
- 252 Ancestry.com, U.S., Find A Grave Index, 1600s-Current (Provo, UT, USA, Ancestry.com Operations, Inc., 2012), Ancestry.com, Record for Calvin Clemons Hammond.
- 253 Ancestry.com, Kentucky Death Index, 1911-2000 (Provo, UT, USA, Ancestry.com Operations Inc, 2000), Ancestry.com, Record for Edna E Robinson.
- 254 Ancestry.com, Kentucky Death Index, 1911-2000 (Provo, UT, USA, Ancestry.com Operations Inc, 2000), Ancestry.com, Record for John J Hammond.
- 255 Ancestry.com, U.S., Social Security Applications and Claims Index, 1936-2007 (Provo, UT, USA, Ancestry.com Operations, Inc., 2015), Ancestry.com, Record for John Jefferson Hammonds.
- 256 Ancestry.com, 1920 United States Federal Census (Provo, UT, USA, Ancestry.com Operations Inc, 2010), Ancestry.com, Year: 1920; Census Place: Eddyville, Lyon, Kentucky; Roll: T625_583; Page: 1B; Enumeration District: 126; Image: 484. Record for John J Hammond.
- 257 Ancestry.com, 1930 United States Federal Census (Provo, UT, USA, Ancestry.com Operations Inc, 2002), Ancestry.com, Year: 1930; Census Place: Eddyville, Lyon, Kentucky; Roll: 764; Page: 8A; Enumeration District: 0003; Image: 502.0; FHL microfilm: 2340499. Record for Novella Hammons. <http://search.ancestry.com/cgi-bin/sse.dll?db=1930usfedcen&h=81056256&indiv=try>.
- 258 Ancestry.com, Alabama, Deaths and Burials Index, 1881-1974 (Provo, UT, USA, Ancestry.com Operations, Inc., 2011), Ancestry.com, Record for Matthew Franklin Williams.
- 259 Ancestry.com, 1870 United States Federal Census (Provo, UT, USA, Ancestry.com Operations, Inc., 2009), Ancestry.com, Year: 1870; Census Place: Township 1 Range 8, Lauderdale, Alabama; Roll: M593_21; Page: 434B; Image: 352; Family History Library Film: 545520. Record for Permelia Hammonds.
- 260 Ancestry.com, 1900 United States Federal Census (Provo, UT, USA, Ancestry.com Operations Inc, 2004), Ancestry.com, Year: 1900; Census Place: Lexington, Lauderdale, Alabama; Roll: 23; Page: 10B; Enumeration District: 0047; FHL microfilm: 1240023. Record for Laura C Porter.
- 261 Ancestry.com, 1920 United States Federal Census (Provo, UT, USA, Ancestry.com Operations Inc, 2010), Ancestry.com, Year: 1920; Census Place: Lexington, Lauderdale, Alabama; Roll: T625_27; Page: 6A; Enumeration District: 55; Image: 135. Record for Laura C Porter.
- 262 Ancestry.com, Alabama, Select Marriages, 1816-1942 (Provo, UT, USA, Ancestry.com Operations, Inc, 2014), Ancestry.com, Record for Laura C. Hammonds.
- 263 Ancestry.com, U.S., Find A Grave Index, 1600s-Current (Provo, UT, USA, Ancestry.com Operations, Inc., 2012), Ancestry.com, Record for Laura Calendonia Porter.
- 264 Ancestry.com, 1900 United States Federal Census (Provo, UT, USA, Ancestry.com Operations Inc, 2004), Ancestry.com, Year: 1900; Census Place: Lexington, Lauderdale, Alabama; Roll: 23; Page: 9A; Enumeration District: 0047; FHL microfilm: 1240023. Record for Della V Hammonds.

Sources

- 265 Ancestry.com, 1920 United States Federal Census (Provo, UT, USA, Ancestry.com Operations Inc, 2010), Ancestry.com, Year: 1920; Census Place: Lexington, Lauderdale, Alabama; Roll: T625_27; Page: 2B; Enumeration District: 55; Image: 128. Record for Della D Springer.
- 266 Ancestry.com, 1910 United States Federal Census (Provo, UT, USA, Ancestry.com Operations Inc, 2006), Ancestry.com, Year: 1910; Census Place: Lexington, Lauderdale, Alabama; Roll: T624_20; Page: 7B; Enumeration District: 0051; FHL microfilm: 1374033. Record for Della Hammonds.
- 267 Ancestry.com, U.S., Find A Grave Index, 1600s-Current (Provo, UT, USA, Ancestry.com Operations, Inc., 2012), Ancestry.com, Record for Della Virginia Springer.
- 268 Ancestry.com, Alabama, Death Index, 1908-59 (Provo, UT, USA, Ancestry.com Operations Inc, 2000), Ancestry.com, Record for Della Virginia Springer.
- 269 Ancestry.com, 1900 United States Federal Census (Provo, UT, USA, Ancestry.com Operations Inc, 2004), Ancestry.com, Year: 1900; Census Place: Lexington, Lauderdale, Alabama; Roll: 23; Page: 9A; Enumeration District: 0047; FHL microfilm: 1240023. Record for James M Hammonds.
- 270 Ancestry.com, U.S., World War I Draft Registration Cards, 1917-1918 (Provo, UT, USA, Ancestry.com Operations Inc, 2005), Ancestry.com, Registration State: Tennessee; Registration County: Lawrence; Roll: 1877376. Record for James Mason Hammonds.
- 271 Ancestry.com, U.S., Social Security Death Index, 1935-2014 (Provo, UT, USA, Ancestry.com Operations Inc, 2011), Ancestry.com, Number: 411-60-2201; Issue State: Tennessee; Issue Date: 1955. Record for James Hammond.
- 272 Ancestry.com, U.S., Find A Grave Index, 1600s-Current (Provo, UT, USA, Ancestry.com Operations, Inc., 2012), Ancestry.com, Record for James Mason Hammond.
- 273 Ancestry.com, U.S., Social Security Applications and Claims Index, 1936-2007 (Provo, UT, USA, Ancestry.com Operations, Inc., 2015), Ancestry.com, Record for William Lawrence Hammond.
- 274 Ancestry.com, Alabama, Deaths and Burials Index, 1881-1974 (Provo, UT, USA, Ancestry.com Operations, Inc., 2011), Ancestry.com, Record for Noah Copeland Hammond.
- 275 Ancestry.com, U.S., Social Security Applications and Claims Index, 1936-2007 (Provo, UT, USA, Ancestry.com Operations, Inc., 2015), Ancestry.com, Record for Carson B Hammond.
- 276 Ancestry.com, 1950 United States Federal Census (Lehi, UT, USA, Ancestry.com Operations, Inc., 2022), Ancestry.com, National Archives at Washington, DC; Washington, D.C.; Seventeenth Census of the United States, 1950; Year: 1950; Census Place: Lawrence, Tennessee; Roll: 4690; Page: 5; Enumeration District: 50-17. Record for Carson Hammonds. <https://search.ancestry.com/cgi-bin/sse.dll?db=62308&h=104522525&indiv=try>.
- 277 Ancestry.com and The Church of Jesus Christ of Latter-day Saints, 1880 United States Federal Census (Provo, UT, USA, Ancestry.com Operations Inc, 2010), Ancestry.com, Year: 1880; Census Place: Beat 2 and 3, Lauderdale, Alabama; Roll: 18; Family History Film: 1254018; Page: 160D; Enumeration District: 151; Image: 0162. Record for Mack Hammond.
- 278 Ancestry.com and The Church of Jesus Christ of Latter-day Saints, 1880 United States Federal Census (Provo, UT, USA, Ancestry.com Operations Inc, 2010), Ancestry.com, Year: 1880; Census Place: Beat 2 and 3, Lauderdale, Alabama; Roll: 18; Family History Film: 1254018; Page: 160D; Enumeration District: 151; Image: 0162. Record for Hulda Hammond.
- 279 Dodd, Jordan R., comp., Alabama Marriages, 1809-1920 (Selected Counties) (Provo, UT, USA,

Sources

Ancestry.com Operations Inc, 1999), Ancestry.com, Record for Hulda C. Hammonds.

- 280 Ancestry.com, U.S., Find A Grave Index, 1600s-Current (Provo, UT, USA, Ancestry.com Operations, Inc., 2012), Ancestry.com, Record for Hulda Porter.
- 281 Ancestry.com, Alabama, Deaths and Burials Index, 1881-1974 (Provo, UT, USA, Ancestry.com Operations, Inc., 2011), Ancestry.com, Record for Elisha Galby Hammond.
- 282 Ancestry.com, 1900 United States Federal Census (Provo, UT, USA, Ancestry.com Operations Inc, 2004), Ancestry.com, Year: 1900; Census Place: Lexington, Lauderdale, Alabama; Roll: 23; Page: 9A; Enumeration District: 0047; FHL microfilm: 1240023. Record for Elisha G Hammonds.
- 283 Ancestry.com, Alabama, Death Index, 1908-59 (Provo, UT, USA, Ancestry.com Operations Inc, 2000), Ancestry.com, Record for Elisha G Hammond.
- 284 Ancestry.com, 1920 United States Federal Census (Provo, UT, USA, Ancestry.com Operations Inc, 2010), Ancestry.com, Year: 1920; Census Place: Lexington, Lauderdale, Alabama; Roll: T625_27; Page: 6B; Enumeration District: 55; Image: 136. Record for ??By E Hammonds.
- 285 Ancestry.com, U.S., World War I Draft Registration Cards, 1917-1918 (Provo, UT, USA, Ancestry.com Operations Inc, 2005), Ancestry.com, Registration State: Alabama; Registration County: Lauderdale; Roll: 1509398. Record for Elisha G Hammonds.
- 286 Ancestry.com, 1930 United States Federal Census (Provo, UT, USA, Ancestry.com Operations Inc, 2002), Ancestry.com, Year: 1930; Census Place: Lexington, Lauderdale, Alabama; Roll: 33; Page: 1B; Enumeration District: 0006; Image: 669.0; FHL microfilm: 2339768. Record for E Galbe Hammond.
- 287 Ancestry.com, 1910 United States Federal Census (Provo, UT, USA, Ancestry.com Operations Inc, 2006), Ancestry.com, Year: 1910; Census Place: Township 1, Lauderdale, Alabama; Roll: T624_20; Page: 5B; Enumeration District: 0051; FHL microfilm: 1374033. Record for Walby Hammonds.
- 288 Ancestry.com, 1940 United States Federal Census (Provo, UT, USA, Ancestry.com Operations, Inc., 2012), Ancestry.com, Year: 1940; Census Place: Lexington, Lauderdale, Alabama; Roll: T627_49; Page: 2B; Enumeration District: 39-6. Record for Galby Hammond.
- 289 Ancestry.com, U.S., Social Security Applications and Claims Index, 1936-2007 (Provo, UT, USA, Ancestry.com Operations, Inc., 2015), Ancestry.com, Record for Lucille Williams.
- 290 Ancestry.com, 1900 United States Federal Census (Provo, UT, USA, Ancestry.com Operations Inc, 2004), Ancestry.com, Year: 1900; Census Place: Lexington, Lauderdale, Alabama; Roll: 23; Page: 9A; Enumeration District: 0047; FHL microfilm: 1240023. Record for Ida M Hammonds.
- 291 Ancestry.com, 1900 United States Federal Census (Provo, UT, USA, Ancestry.com Operations Inc, 2004), Ancestry.com, Year: 1900; Census Place: Lexington, Lauderdale, Alabama; Roll: 23; Page: 9A; Enumeration District: 0047; FHL microfilm: 1240023. Record for Leola Hammonds.
- 292 Ancestry.com, Alabama, Deaths and Burials Index, 1881-1974 (Provo, UT, USA, Ancestry.com Operations, Inc., 2011), Ancestry.com, Record for Lela Hammond Howard.
- 293 Ancestry.com, U.S., Social Security Death Index, 1935-2014 (Provo, UT, USA, Ancestry.com Operations Inc, 2011), Ancestry.com, Number: 417-50-6860; Issue State: Alabama; Issue Date: 1955. Record for Lela Howard.

Sources

- 294 Ancestry.com, 1920 United States Federal Census (Provo, UT, USA, Ancestry.com Operations Inc, 2010), Ancestry.com, Year: 1920; Census Place: Mitchells, Lauderdale, Alabama; Roll: T625_27; Page: 17B; Enumeration District: 52; Image: 38. Record for Lela Howard.
- 295 Ancestry.com, 1910 United States Federal Census (Provo, UT, USA, Ancestry.com Operations Inc, 2006), Ancestry.com, Year: 1910; Census Place: Mitchell, Lauderdale, Alabama; Roll: T624_20; Page: 5A; Enumeration District: 0049; FHL microfilm: 1374033. Record for Lela Howard.
- 296 Ancestry.com, 1930 United States Federal Census (Provo, UT, USA, Ancestry.com Operations Inc, 2002), Ancestry.com, Year: 1930; Census Place: Mitchells, Lauderdale, Alabama; Roll: 33; Page: 5B; Enumeration District: 0002; Image: 583.0; FHL microfilm: 2339768. Record for Lela Howard.
- 297 Ancestry.com, U.S., Find A Grave Index, 1600s-Current (Provo, UT, USA, Ancestry.com Operations, Inc., 2012), Ancestry.com, Record for Lela Howard.
- 298 Ancestry.com, 1940 United States Federal Census (Provo, UT, USA, Ancestry.com Operations, Inc., 2012), Ancestry.com, Year: 1940; Census Place: Mitchells, Lauderdale, Alabama; Roll: T627_49; Page: 8B; Enumeration District: 39-2. Record for Lela Howard.
- 299 Ancestry.com, Texas, Death Certificates, 1903–1982 (Provo, UT, USA, Ancestry.com Operations, Inc., 2013), Ancestry.com, Record for Mary Alice Stewart.
- 300 Ancestry.com, Texas, Death Certificates, 1903–1982 (Provo, UT, USA, Ancestry.com Operations, Inc., 2013), Ancestry.com, Record for John H Hammond.
- 301 Ancestry.com, U.S., World War I Draft Registration Cards, 1917-1918 (Provo, UT, USA, Ancestry.com Operations Inc, 2005), Ancestry.com, Registration State: Texas; Registration County: Hopkins; Roll: 1953560. Record for John Henry Hammonds.
- 302 Ancestry.com, U.S., World War II Draft Registration Cards, 1942 (Provo, UT, USA, Ancestry.com Operations, Inc., 2010), The National Archives at St. Louis; St. Louis, Missouri; Draft Registration Cards for Fourth Registration for Texas, 04/27/1942 - 04/27/1942; NAI Number: 576252; Record Group Title: Records of the Selective Service System; Record Group Number: 147. Record for John Henry Hammond.
- 303 Ancestry.com, U.S., Find A Grave Index, 1600s-Current (Provo, UT, USA, Ancestry.com Operations, Inc., 2012), Ancestry.com, Record for John Henry Hammond.
- 304 Ancestry.com, Texas, Death Certificates, 1903–1982 (Provo, UT, USA, Ancestry.com Operations, Inc., 2013), Ancestry.com, Record for Henry Lee Hammond.
- 305 Ancestry.com, Texas, Death Certificates, 1903–1982 (Provo, UT, USA, Ancestry.com Operations, Inc., 2013), Ancestry.com, Record for Emma Sadie Wiler.
- 306 Ancestry.com, 1920 United States Federal Census (Provo, UT, USA, Ancestry.com Operations Inc, 2010), Ancestry.com, Year: 1920; Census Place: Justice Precinct 4, Hopkins, Texas; Roll: T625_1817; Page: 2B; Enumeration District: 74; Image: 320. Record for Sadie Miler.
- 307 Ancestry.com, 1900 United States Federal Census (Provo, UT, USA, Ancestry.com Operations Inc, 2004), Ancestry.com, Year: 1900; Census Place: Justice Precinct 4, Hopkins, Texas; Roll: 1646; Page: 5B; Enumeration District: 0053; FHL microfilm: 1241646. Record for Sada Hammond.
- 308 Ancestry.com, 1940 United States Federal Census (Provo, UT, USA, Ancestry.com Operations, Inc., 2012), Ancestry.com, Year: 1940; Census Place: Hopkins, Texas; Roll: T627_4068; Page:

Sources

1A; Enumeration District: 112-7. Record for Sadie Wiler.

- 309 Ancestry.com, 1950 United States Federal Census (Lehi, UT, USA, Ancestry.com Operations, Inc., 2022), Ancestry.com, National Archives at Washington, DC; Washington, D.C.; Seventeenth Census of the United States, 1950; Year: 1950; Census Place: Hopkins, Texas; Roll: 4579; Page: 71; Enumeration District: 112-29. Record for Emma Sadie Wiler. <https://search.ancestry.com/cgi-bin/sse.dll?db=62308&h=190513995&indiv=try>.
- 310 Ancestry.com, Texas, Death Certificates, 1903–1982 (Provo, UT, USA, Ancestry.com Operations, Inc., 2013), Ancestry.com, Record for Electra Mae Moore.
- 311 Ancestry.com, 1910 United States Federal Census (Provo, UT, USA, Ancestry.com Operations Inc, 2006), Ancestry.com, Year: 1910; Census Place: Justice Precinct 4, Hopkins, Texas; Roll: T624_1565; Page: 18B; Enumeration District: 0064; FHL microfilm: 1375578. Record for Electra Hammonds.
- 312 Ancestry.com, 1920 United States Federal Census (Provo, UT, USA, Ancestry.com Operations Inc, 2010), Ancestry.com, Year: 1920; Census Place: Justice Precinct 7, Hopkins, Texas; Roll: T625_1816; Page: 4A; Enumeration District: 80. Record for Electra M Moore. <https://search.ancestry.com/cgi-bin/sse.dll?db=6061&h=43443001&indiv=try>.
- 313 Ancestry.com, 1930 United States Federal Census (Provo, UT, USA, Ancestry.com Operations Inc, 2002), Ancestry.com, Year: 1930; Census Place: Precinct 5, Hopkins, Texas; Page: 3A; Enumeration District: 0021; FHL microfilm: 2342092. Record for Electra M Moore. <https://search.ancestry.com/cgi-bin/sse.dll?db=6224&h=62844492&indiv=try>.
- 314 Ancestry.com, 1900 United States Federal Census (Provo, UT, USA, Ancestry.com Operations Inc, 2004), Ancestry.com, Year: 1900; Census Place: Justice Precinct 4, Hopkins, Texas; Roll: 1646; Page: 5; Enumeration District: 0053. Record for Electia Hammond. <https://search.ancestry.com/cgi-bin/sse.dll?db=7602&h=70716641&indiv=try>.
- 315 Ancestry.com, 1950 United States Federal Census (Lehi, UT, USA, Ancestry.com Operations, Inc., 2022), Ancestry.com, National Archives at Washington, DC; Washington, D.C.; Seventeenth Census of the United States, 1950; Year: 1950; Census Place: Dallas, Texas; Roll: 50; Page: 14; Enumeration District: 57-176. Record for Electra M Moore. <https://search.ancestry.com/cgi-bin/sse.dll?db=62308&h=193959767&indiv=try>.
- 316 Ancestry.com, Texas, Death Certificates, 1903–1982 (Provo, UT, USA, Ancestry.com Operations, Inc., 2013), Ancestry.com, Record for Rena Elma Walker.
- 317 Ancestry.com, 1900 United States Federal Census (Provo, UT, USA, Ancestry.com Operations Inc, 2004), Ancestry.com, Year: 1900; Census Place: Lexington, Lauderdale, Alabama; Roll: 23; Page: 17A; Enumeration District: 0047; FHL microfilm: 1240023. Record for Mary S Hammond.
- 318 Ancestry.com and The Church of Jesus Christ of Latter-day Saints, 1880 United States Federal Census (Provo, UT, USA, Ancestry.com Operations Inc, 2010), Ancestry.com, Year: 1880; Census Place: Beat 2, Lauderdale, Alabama; Roll: 18; Family History Film: 1254018; Page: 168C; Enumeration District: 151; Image: 0177. Record for Mary S. Hammonds.
- 319 Ancestry.com, 1910 United States Federal Census (Provo, UT, USA, Ancestry.com Operations Inc, 2006), Ancestry.com, Year: 1910; Census Place: Township 1, Lauderdale, Alabama; Roll: T624_20; Page: 2B; Enumeration District: 0051; FHL microfilm: 1374033. Record for Mary Hammond.
- 320 Ancestry.com, 1930 United States Federal Census (Provo, UT, USA, Ancestry.com Operations Inc, 2002), Ancestry.com, Year: 1930; Census Place: Lexington, Lauderdale, Alabama; Roll: 33; Page: 18A; Enumeration District: 0006; Image: 702.0; FHL microfilm: 2339768. Record for Mary

Sources

S Hammonds.

- 321 Ancestry.com, 1920 United States Federal Census (Provo, UT, USA, Ancestry.com Operations Inc, 2010), Ancestry.com, Year: 1920; Census Place: Lexington, Lauderdale, Alabama; Roll: T625_27; Page: 10A; Enumeration District: 55; Image: 143. Record for Mary S Hammonds.
- 322 Ancestry.com, 1900 United States Federal Census (Provo, UT, USA, Ancestry.com Operations Inc, 2004), Ancestry.com, Year: 1900; Census Place: Justice Precinct 4, Hopkins, Texas; Roll: 1646; Page: 6A; Enumeration District: 0053; FHL microfilm: 1241646. Record for John C Hammonds.
- 323 Ancestry.com, 1930 United States Federal Census (Provo, UT, USA, Ancestry.com Operations Inc, 2002), Ancestry.com, Year: 1930; Census Place: Precinct 6, Hunt, Texas; Roll: 2360; Page: 5B; Enumeration District: 0034; Image: 291.0; FHL microfilm: 2342094. Record for John C Hammonds.
- 324 Ancestry.com, U.S., World War I Draft Registration Cards, 1917-1918 (Provo, UT, USA, Ancestry.com Operations Inc, 2005), Ancestry.com, Registration State: Texas; Registration County: Hunt; Roll: 1953770; Draft Board: 2. Record for John Clemans Hammonds.
- 325 Ancestry.com, 1910 United States Federal Census (Provo, UT, USA, Ancestry.com Operations Inc, 2006), Ancestry.com, Year: 1910; Census Place: Justice Precinct 4, Hopkins, Texas; Roll: T624_1565; Page: 22B; Enumeration District: 0063; FHL microfilm: 1375578. Record for J C Hammond.
- 326 Ancestry.com, 1920 United States Federal Census (Provo, UT, USA, Ancestry.com Operations Inc, 2010), Ancestry.com, Year: 1920; Census Place: Commerce, Hunt, Texas; Roll: T625_1820; Page: 2B; Enumeration District: 140; Image: 765. Record for J C Hammonds.
- 327 Ancestry.com, Texas Death Index, 1903-2000 (Provo, UT, USA, Ancestry.com Operations Inc, 2006), Ancestry.com, Record for John C. Hammonds.
- 328 Ancestry.com, U.S., Social Security Applications and Claims Index, 1936-2007 (Provo, UT, USA, Ancestry.com Operations, Inc., 2015), Ancestry.com, Record for James Marvin Hammonds.
- 329 Ancestry.com, Texas, Death Certificates, 1903-1982 (Provo, UT, USA, Ancestry.com Operations, Inc., 2013), Ancestry.com, Record for Sarah Ellen Hammond.
- 330 Ancestry.com, 1900 United States Federal Census (Provo, UT, USA, Ancestry.com Operations Inc, 2004), Ancestry.com, Year: 1900; Census Place: Lexington, Lauderdale, Alabama; Roll: 23; Page: 17A; Enumeration District: 0047; FHL microfilm: 1240023. Record for Martha E Hammond.
- 331 Ancestry.com and The Church of Jesus Christ of Latter-day Saints, 1880 United States Federal Census (Provo, UT, USA, Ancestry.com Operations Inc, 2010), Ancestry.com, Year: 1880; Census Place: Beat 2, Lauderdale, Alabama; Roll: 18; Family History Film: 1254018; Page: 168C; Enumeration District: 151; Image: 0177. Record for Martha E. Hammonds.
- 332 Ancestry.com, Alabama, Deaths and Burials Index, 1881-1974 (Provo, UT, USA, Ancestry.com Operations, Inc., 2011), Ancestry.com, Record for Martha S Barnett.
- 333 Ancestry.com, 1920 United States Federal Census (Provo, UT, USA, Ancestry.com Operations Inc, 2010), Ancestry.com, Year: 1920; Census Place: Lexington, Lauderdale, Alabama; Roll: T625_27; Page: 9B; Enumeration District: 55; Image: 142. Record for Martha E Barnett.
- 334 Ancestry.com, Alabama, Death Index, 1908-59 (Provo, UT, USA, Ancestry.com Operations Inc, 2000), Ancestry.com, Record for Martha E Barnett.

Sources

- 335 Ancestry.com, 1910 United States Federal Census (Provo, UT, USA, Ancestry.com Operations Inc, 2006), Ancestry.com, Year: 1910; Census Place: Lexington, Lauderdale, Alabama; Roll: T624_20; Page: 8A; Enumeration District: 0051; FHL microfilm: 1374033. Record for Martha Barnett.
- 336 Ancestry.com, 1930 United States Federal Census (Provo, UT, USA, Ancestry.com Operations Inc, 2002), Ancestry.com, Year: 1930; Census Place: Lexington, Lauderdale, Alabama; Roll: 33; Page: 17B; Enumeration District: 0006; Image: 701.0; FHL microfilm: 2339768. Record for Martha E Barnett.
- 337 Ancestry.com and The Church of Jesus Christ of Latter-day Saints, 1880 United States Federal Census (Provo, UT, USA, Ancestry.com Operations Inc, 2010), Ancestry.com, Year: 1880; Census Place: Beat 2, Lauderdale, Alabama; Roll: 18; Family History Film: 1254018; Page: 168C; Enumeration District: 151; Image: 0177. Record for James M. Hammonds.
- 338 Ancestry.com, U.S., World War I Draft Registration Cards, 1917-1918 (Provo, UT, USA, Ancestry.com Operations Inc, 2005), Ancestry.com, Registration State: Alabama; Registration County: Lauderdale; Roll: 1509398. Record for James Madison Hammonds.
- 339 Ancestry.com, U.S., Social Security Death Index, 1935-2014 (Provo, UT, USA, Ancestry.com Operations Inc, 2011), Ancestry.com, Number: 424-50-5935; Issue State: Alabama; Issue Date: 1956. Record for James Hammond.
- 340 Ancestry.com, 1900 United States Federal Census (Provo, UT, USA, Ancestry.com Operations Inc, 2004), Ancestry.com, Year: 1900; Census Place: Justice Precinct 4, Hopkins, Texas; Roll: 1646; Page: 6A; Enumeration District: 0053; FHL microfilm: 1241646. Record for James M Hammonds.
- 341 Ancestry.com, 1900 United States Federal Census (Provo, UT, USA, Ancestry.com Operations Inc, 2004), Ancestry.com, Year: 1900; Census Place: Lexington, Lauderdale, Alabama; Roll: 23; Page: 17A; Enumeration District: 0047; FHL microfilm: 1240023. Record for Rena C Hammond.
- 342 Ancestry.com, 1910 United States Federal Census (Provo, UT, USA, Ancestry.com Operations Inc, 2006), Ancestry.com, Year: 1910; Census Place: Memphis Ward 18, Shelby, Tennessee; Roll: T624_1521; Page: 8B; Enumeration District: 0226; FHL microfilm: 1375534. Record for Rena Hammond.
- 343 Ancestry.com, U.S. City Directories, 1822-1995 (Provo, UT, USA, Ancestry.com Operations, Inc., 2011), Ancestry.com, Record for Cordelia Mains.
- 344 Ancestry.com, U.S. City Directories, 1822-1995 (Provo, UT, USA, Ancestry.com Operations, Inc., 2011), Ancestry.com, Record for Cordelia Mains.
- 345 Ancestry.com, U.S. City Directories, 1822-1995 (Provo, UT, USA, Ancestry.com Operations, Inc., 2011), Ancestry.com, Record for Cordelia O Mains.
- 346 Ancestry.com, U.S. City Directories, 1822-1995 (Provo, UT, USA, Ancestry.com Operations, Inc., 2011), Ancestry.com, Record for Cordelia Mains.
- 347 Ancestry.com, Texas, Death Certificates, 1903–1982 (Provo, UT, USA, Ancestry.com Operations, Inc., 2013), Ancestry.com, Record for Thomas Cleveland Hammonds.
- 348 Ancestry.com, 1900 United States Federal Census (Provo, UT, USA, Ancestry.com Operations Inc, 2004), Ancestry.com, Year: 1900; Census Place: Lexington, Lauderdale, Alabama; Roll: 23; Page: 17A; Enumeration District: 0047; FHL microfilm: 1240023. Record for Thomas C Hammond.

Sources

- 349 Ancestry.com, U.S., World War I Draft Registration Cards, 1917-1918 (Provo, UT, USA, Ancestry.com Operations Inc, 2005), Ancestry.com, Registration State: Texas; Registration County: Clay; Roll: 1952403. Record for Thomas Cleveland Hammonds.
- 350 Ancestry.com, U.S., World War II Draft Registration Cards, 1942 (Provo, UT, USA, Ancestry.com Operations, Inc., 2010), The National Archives at St. Louis; St. Louis, Missouri; Draft Registration Cards for Fourth Registration for Texas, 04/27/1942 - 04/27/1942; NAI Number: 576252; Record Group Title: Records of the Selective Service System; Record Group Number: 147. Record for Thomas Cleveland Hammonds.
- 351 Ancestry.com, 1910 United States Federal Census (Provo, UT, USA, Ancestry.com Operations Inc, 2006), Ancestry.com, Year: 1910; Census Place: Justice Precinct 1, Tarrant, Texas; Roll: T624_1590; Page: 8A; Enumeration District: 0090; FHL microfilm: 1375603. Record for Thomas C Hammonds.
- 352 Ancestry.com, 1930 United States Federal Census (Provo, UT, USA, Ancestry.com Operations Inc, 2002), Ancestry.com, Year: 1930; Census Place: Precinct 3, Clay, Texas; Roll: 2308; Page: 13A; Enumeration District: 0011; Image: 239.0; FHL microfilm: 2342042. Record for Thomas C Hammonds.
- 353 Ancestry.com, 1940 United States Federal Census (Provo, UT, USA, Ancestry.com Operations, Inc., 2012), Ancestry.com, Year: 1940; Census Place: Clay, Texas; Roll: T627_4006; Page: 6B; Enumeration District: 39-12A. Record for Thomas C Hammonds.
- 354 Ancestry.com, 1920 United States Federal Census (Provo, UT, USA, Ancestry.com Operations Inc, 2010), Ancestry.com, Year: 1920; Census Place: Justice Precinct 8, Clay, Texas; Roll: T625_1784; Page: 11B; Enumeration District: 26; Image: 1144. Record for Thos C Hammonds.
- 355 Ancestry.com, Texas Death Index, 1903-2000 (Provo, UT, USA, Ancestry.com Operations Inc, 2006), Ancestry.com, Record for Thomas C. Hammonds.
- 356 Ancestry.com, U.S., Find A Grave Index, 1600s-Current (Provo, UT, USA, Ancestry.com Operations, Inc., 2012), Ancestry.com, Record for Thomas C Hammonds.
- 357 Ancestry.com, Texas, Death Certificates, 1903-1982 (Provo, UT, USA, Ancestry.com Operations, Inc., 2013), Ancestry.com, Record for Rhoda Alene Brooks.
- 358 Ancestry.com, Texas, Birth Certificates, 1903-1932 (Provo, UT, USA, Ancestry.com Operations, Inc., 2013), Ancestry.com, Record for Mary Laure Hammonds.
- 359 Ancestry.com, U.S., Social Security Death Index, 1935-2014 (Provo, UT, USA, Ancestry.com Operations Inc, 2011), Ancestry.com, Number: 412-26-7874; Issue State: Tennessee; Issue Date: Before 1951. Record for Robert Hammonds.
- 360 Ancestry.com, 1900 United States Federal Census (Provo, UT, USA, Ancestry.com Operations Inc, 2004), Ancestry.com, Year: 1900; Census Place: Lexington, Lauderdale, Alabama; Roll: 23; Page: 17A; Enumeration District: 0047; FHL microfilm: 1240023. Record for Robert W Hammond.
- 361 Ancestry.com, 1910 United States Federal Census (Provo, UT, USA, Ancestry.com Operations Inc, 2006), Ancestry.com, Year: 1910; Census Place: Township 1, Lauderdale, Alabama; Roll: T624_20; Page: 2B; Enumeration District: 0051; FHL microfilm: 1374033. Record for Robert Hammond.
- 362 Ancestry.com, 1920 United States Federal Census (Provo, UT, USA, Ancestry.com Operations Inc, 2010), Ancestry.com, Year: 1920; Census Place: Lexington, Lauderdale, Alabama; Roll: T625_27; Page: 10A; Enumeration District: 55; Image: 143. Record for Robert W Hammonds.

Sources

- 363 Ancestry.com, Texas, Death Certificates, 1903–1982 (Provo, UT, USA, Ancestry.com Operations, Inc., 2013), Ancestry.com, Record for Louis Pearl Hammonds.
- 364 Ancestry.com, 1900 United States Federal Census (Provo, UT, USA, Ancestry.com Operations Inc, 2004), Ancestry.com, Year: 1900; Census Place: Lexington, Lauderdale, Alabama; Roll: 23; Page: 17A; Enumeration District: 0047; FHL microfilm: 1240023. Record for Louis P Hammond.
- 365 Ancestry.com, U.S., Social Security Death Index, 1935-2014 (Provo, UT, USA, Ancestry.com Operations Inc, 2011), Ancestry.com, Number: 456-09-8883; Issue State: Texas; Issue Date: Before 1951. Record for Louis Hammond.
- 366 Ancestry.com, U.S., World War II Draft Registration Cards, 1942 (Provo, UT, USA, Ancestry.com Operations, Inc., 2010), The National Archives at St. Louis; St. Louis, Missouri; Draft Registration Cards for Fourth Registration for Texas, 04/27/1942 - 04/27/1942; NAI Number: 576252; Record Group Title: Records of the Selective Service System; Record Group Number: 147. Record for Louis Pearl Hammonds.
- 367 Ancestry.com, Texas Death Index, 1903-2000 (Provo, UT, USA, Ancestry.com Operations Inc, 2006), Ancestry.com, Record for Louis Hammonds.
- 368 Ancestry.com, U.S., World War I Draft Registration Cards, 1917-1918 (Provo, UT, USA, Ancestry.com Operations Inc, 2005), Ancestry.com, Registration State: Alabama; Registration County: Lauderdale; Roll: 1509398. Record for Louis P Hammond.
- 369 Ancestry.com, 1910 United States Federal Census (Provo, UT, USA, Ancestry.com Operations Inc, 2006), Ancestry.com, Year: 1910; Census Place: Township 1, Lauderdale, Alabama; Roll: T624_20; Page: 2B; Enumeration District: 0051; FHL microfilm: 1374033. Record for Louis Hammond.
- 370 Ancestry.com, 1900 United States Federal Census (Provo, UT, USA, Ancestry.com Operations Inc, 2004), Ancestry.com, Year: 1900; Census Place: Mitchell, Lauderdale, Alabama; Roll: 23; Page: 1A; Enumeration District: 0047; FHL microfilm: 1240023. Record for Jesse C Hammond.
- 371 Ancestry.com, U.S., Find A Grave Index, 1600s-Current (Provo, UT, USA, Ancestry.com Operations, Inc., 2012), Ancestry.com, Record for John Houston Hammond.
- 372 Ancestry.com, 1900 United States Federal Census (Provo, UT, USA, Ancestry.com Operations Inc, 2004), Ancestry.com, Year: 1900; Census Place: Mitchell, Lauderdale, Alabama; Roll: 23; Page: 1A; Enumeration District: 0047; FHL microfilm: 1240023. Record for John H Hammond.
- 373 Ancestry.com, U.S., World War I Draft Registration Cards, 1917-1918 (Provo, UT, USA, Ancestry.com Operations Inc, 2005), Ancestry.com, Registration State: Alabama; Registration County: Lauderdale; Roll: 1509398. Record for John Huston Hammond.
- 374 Ancestry.com, 1920 United States Federal Census (Provo, UT, USA, Ancestry.com Operations Inc, 2010), Ancestry.com, Year: 1920; Census Place: Mitchells, Lauderdale, Alabama; Roll: T625_27; Page: 24A; Enumeration District: 52; Image: 51. Record for John Hammond.
- 375 Ancestry.com, U.S., Social Security Applications and Claims Index, 1936-2007 (Provo, UT, USA, Ancestry.com Operations, Inc., 2015), Ancestry.com, Record for Eula Mae King.
- 376 Ancestry.com, U.S., Social Security Applications and Claims Index, 1936-2007 (Provo, UT, USA, Ancestry.com Operations, Inc., 2015), Ancestry.com, Record for Flora Hammonds Tate.
- 377 Ancestry.com, Alabama, Deaths and Burials Index, 1881-1974 (Provo, UT, USA, Ancestry.com Operations, Inc., 2011), Ancestry.com, Record for John Houston Hammond.

Sources

- 378 Ancestry.com, U.S., Social Security Applications and Claims Index, 1936-2007 (Provo, UT, USA, Ancestry.com Operations, Inc., 2015), Ancestry.com, Record for Lura Louella King.
- 379 Ancestry.com, U.S., Find A Grave Index, 1600s-Current (Provo, UT, USA, Ancestry.com Operations, Inc., 2012), Ancestry.com, Record for Minnie Mahnora Cottrell.
- 380 Ancestry.com, Alabama, Deaths and Burials Index, 1881-1974 (Provo, UT, USA, Ancestry.com Operations, Inc., 2011), Ancestry.com, Record for Minnie Mahnora Cottrell.
- 381 Ancestry.com, 1900 United States Federal Census (Provo, UT, USA, Ancestry.com Operations Inc, 2004), Ancestry.com, Year: 1900; Census Place: Mitchell, Lauderdale, Alabama; Roll: 23; Page: 1A; Enumeration District: 0047; FHL microfilm: 1240023. Record for Minnie M Hammond.
- 382 Ancestry.com, 1930 United States Federal Census (Provo, UT, USA, Ancestry.com Operations Inc, 2002), Ancestry.com, Year: 1930; Census Place: Mitchells, Lauderdale, Alabama; Roll: 33; Page: 9A; Enumeration District: 0002; Image: 590.0; FHL microfilm: 2339768. Record for Minnie Cottrell.
- 383 Ancestry.com, U.S., Find A Grave Index, 1600s-Current (Provo, UT, USA, Ancestry.com Operations, Inc., 2012), Ancestry.com, Record for Albert Jefferson Hammond.
- 384 Ancestry.com, 1900 United States Federal Census (Provo, UT, USA, Ancestry.com Operations Inc, 2004), Ancestry.com, Year: 1900; Census Place: Mitchell, Lauderdale, Alabama; Roll: 23; Page: 1A; Enumeration District: 0047; FHL microfilm: 1240023. Record for Albert J Hammond.
- 385 Ancestry.com, U.S., Social Security Death Index, 1935-2014 (Provo, UT, USA, Ancestry.com Operations Inc, 2011), Ancestry.com, Number: 424-16-7580; Issue State: Alabama; Issue Date: Before 1951. Record for Albert Hammond.
- 386 Ancestry.com, 1920 United States Federal Census (Provo, UT, USA, Ancestry.com Operations Inc, 2010), Ancestry.com, Year: 1920; Census Place: Lexington, Lauderdale, Alabama; Roll: T625_27; Page: 1B; Enumeration District: 55; Image: 126. Record for Albert J Hammonds.
- 387 Ancestry.com, 1930 United States Federal Census (Provo, UT, USA, Ancestry.com Operations Inc, 2002), Ancestry.com, Year: 1930; Census Place: Lexington, Lauderdale, Alabama; Roll: 33; Page: 4A; Enumeration District: 0006; Image: 674.0; FHL microfilm: 2339768. Record for Albert J Hammonds.
- 388 Ancestry.com, 1910 United States Federal Census (Provo, UT, USA, Ancestry.com Operations Inc, 2006), Ancestry.com, Year: 1910; Census Place: Mitchell, Lauderdale, Alabama; Roll: T624_20; Page: 15B; Enumeration District: 0049; FHL microfilm: 1374033. Record for Albert Hammond.
- 389 Ancestry.com, 1940 United States Federal Census (Provo, UT, USA, Ancestry.com Operations, Inc., 2012), Ancestry.com, Year: 1940; Census Place: Lexington, Lauderdale, Alabama; Roll: T627_49; Page: 9A; Enumeration District: 39-6. Record for Albert Hammond.
- 390 Ancestry.com, U.S., World War I Draft Registration Cards, 1917-1918 (Provo, UT, USA, Ancestry.com Operations Inc, 2005), Ancestry.com, Registration State: Alabama; Registration County: Lauderdale; Roll: 1509398. Record for Albert J Hammond.
- 391 Ancestry.com, 1940 United States Federal Census (Provo, UT, USA, Ancestry.com Operations, Inc., 2012), Ancestry.com, Year: 1940; Census Place: Mitchells, Lauderdale, Alabama; Roll: T627_49; Page: 4B; Enumeration District: 39-2. Record for Eunice Hammond.
- 392 Ancestry.com, 1930 United States Federal Census (Provo, UT, USA, Ancestry.com Operations

Sources

Inc, 2002), Ancestry.com, Year: 1930; Census Place: Mitchells, Lauderdale, Alabama; Roll: 33; Page: 9B; Enumeration District: 0002; Image: 591.0; FHL microfilm: 2339768. Record for Eunice Hammond.

- 393 Ancestry.com, U.S., Find A Grave Index, 1600s-Current (Provo, UT, USA, Ancestry.com Operations, Inc., 2012), Ancestry.com, Record for Joseph Franklin Hammond.
- 394 Ancestry.com, 1900 United States Federal Census (Provo, UT, USA, Ancestry.com Operations Inc, 2004), Ancestry.com, Year: 1900; Census Place: Mitchell, Lauderdale, Alabama; Roll: 23; Page: 1A; Enumeration District: 0047; FHL microfilm: 1240023. Record for Joseph F Hammond.
- 395 Ancestry.com, Alabama, Deaths and Burials Index, 1881-1974 (Provo, UT, USA, Ancestry.com Operations, Inc., 2011), Ancestry.com, Record for Joseph Franklin Hammonds.
- 396 Ancestry.com, U.S., Social Security Applications and Claims Index, 1936-2007 (Provo, UT, USA, Ancestry.com Operations, Inc., 2015), Ancestry.com, Record for Eunice Hammond Shelton.
- 397 Ancestry.com, U.S., Find A Grave Index, 1600s-Current (Provo, UT, USA, Ancestry.com Operations, Inc., 2012), Ancestry.com, Record for Mosie Maybelle Howard.
- 398 Ancestry.com, U.S., Social Security Death Index, 1935-2014 (Provo, UT, USA, Ancestry.com Operations Inc, 2011), Ancestry.com, Number: 418-58-2050; Issue State: Alabama; Issue Date: 1960. Record for Maybelle Howard.
- 399 Ancestry.com, 1930 United States Federal Census (Provo, UT, USA, Ancestry.com Operations Inc, 2002), Ancestry.com, Year: 1930; Census Place: Lexington, Lauderdale, Alabama; Roll: 33; Page: 4B; Enumeration District: 0006; Image: 675.0; FHL microfilm: 2339768. Record for Machell Howard.
- 400 Ancestry.com and The Church of Jesus Christ of Latter-day Saints, 1880 United States Federal Census (Provo, UT, USA, Ancestry.com Operations Inc, 2010), Ancestry.com, Year: 1880; Census Place: Lexington, Lauderdale, Alabama; Roll: 18; Family History Film: 1254018; Page: 158C; Enumeration District: 151; Image: 0157. Record for James W. Hammond.
- 401 Ancestry.com, U.S., Find A Grave Index, 1600s-Current (Provo, UT, USA, Ancestry.com Operations, Inc., 2012), Ancestry.com, Record for Albert Moses Hammond.
- 402 Ancestry.com, U.S., Social Security Death Index, 1935-2014 (Provo, UT, USA, Ancestry.com Operations Inc, 2011), Ancestry.com, Number: 419-18-8115; Issue State: Alabama; Issue Date: Before 1951. Record for Albert Hammond.
- 403 Ancestry.com, Alabama, Deaths and Burials Index, 1881-1974 (Provo, UT, USA, Ancestry.com Operations, Inc., 2011), Ancestry.com, Record for Albert Moses Hammond.
- 404 Ancestry.com, U.S., Social Security Applications and Claims Index, 1936-2007 (Provo, UT, USA, Ancestry.com Operations, Inc., 2015), Ancestry.com, Record for James Etison Hammond.
- 405 Ancestry.com, U.S., Social Security Applications and Claims Index, 1936-2007 (Provo, UT, USA, Ancestry.com Operations, Inc., 2015), Ancestry.com, Record for Laura Mae Word.
- 406 Ancestry.com, Alabama, Deaths and Burials Index, 1881-1974 (Provo, UT, USA, Ancestry.com Operations, Inc., 2011), Ancestry.com, Record for Willie Eroy Hammond.
- 407 Ancestry.com, 1950 United States Federal Census (Lehi, UT, USA, Ancestry.com Operations, Inc., 2022), Ancestry.com, National Archives at Washington, DC; Washington, D.C.; Seventeenth Census of the United States, 1950; Year: 1950; Census Place: Mitchells, Lauderdale, Alabama; Roll: 222; Page: 23; Enumeration District: 39-2. Record for Albert M

Sources

Hammond. <https://search.ancestry.com/cgi-bin/sse.dll?db=62308&h=99585569&indiv=try>.

- 408 Ancestry.com, 1940 United States Federal Census (Provo, UT, USA, Ancestry.com Operations, Inc., 2012), Ancestry.com, Year: 1940; Census Place: Mitchells, Lauderdale, Alabama; Roll: m-t0627-00049; Page: 2A; Enumeration District: 39-2. Record for Albert Hammond. <https://search.ancestry.com/cgi-bin/sse.dll?db=2442&h=61507609&indiv=try>.
- 409 Ancestry.com, 1930 United States Federal Census (Provo, UT, USA, Ancestry.com Operations Inc, 2002), Ancestry.com, Year: 1930; Census Place: Mitchells, Lauderdale, Alabama; Page: 11A; Enumeration District: 0002; FHL microfilm: 2339768. Record for A M Hammond. <https://search.ancestry.com/cgi-bin/sse.dll?db=6224&h=119216577&indiv=try>.
- 410 Ancestry.com, Alabama, Deaths and Burials Index, 1881-1974 (Provo, UT, USA, Ancestry.com Operations, Inc., 2011), Ancestry.com, Record for Eliza Ann Pierce.
- 411 Ancestry.com, U.S., Find A Grave Index, 1600s-Current (Provo, UT, USA, Ancestry.com Operations, Inc., 2012), Ancestry.com, Record for Eliza Ann Pierce.
- 412 Ancestry.com, U.S., Social Security Death Index, 1935-2014 (Provo, UT, USA, Ancestry.com Operations Inc, 2011), Ancestry.com, Number: 408-86-9040; Issue State: Tennessee; Issue Date: 1966. Record for Eliza Pierce.
- 413 Ancestry.com, Alabama, U.S., Deaths and Burials Index, 1881-1974 (Provo, UT, USA, Ancestry.com Operations, Inc., 2011), Ancestry.com, Record for Eliza Ann Pierce. <https://search.ancestry.com/cgi-bin/sse.dll?db=2543&h=1607629&indiv=try>.
- 414 Ancestry.com, 1920 United States Federal Census (Provo, UT, USA, Ancestry.com Operations Inc, 2010), Ancestry.com, Year: 1920; Census Place: Rogersville, Lauderdale, Alabama; Roll: T625_27; Page: 4A; Enumeration District: 53. Record for Lide E Pierce. <https://search.ancestry.com/cgi-bin/sse.dll?db=6061&h=1234779&indiv=try>.
- 415 Ancestry.com, 1930 United States Federal Census (Provo, UT, USA, Ancestry.com Operations Inc, 2002), Ancestry.com, Year: 1930; Census Place: District 3, Lawrence, Tennessee; Page: 3B; Enumeration District: 0005; FHL microfilm: 2341995. Record for Woodard D Pierce. <https://search.ancestry.com/cgi-bin/sse.dll?db=6224&h=67129718&indiv=try>.
- 416 Ancestry.com, 1950 United States Federal Census (Lehi, UT, USA, Ancestry.com Operations, Inc., 2022), Ancestry.com, National Archives at Washington, DC; Washington, D.C.; Seventeenth Census of the United States, 1950; Year: 1950; Census Place: Lawrence, Tennessee; Roll: 4690; Page: 29; Enumeration District: 50-17. Record for Woodie Dee Pierce. <https://search.ancestry.com/cgi-bin/sse.dll?db=62308&h=104523248&indiv=try>.
- 417 Ancestry.com, 1940 United States Federal Census (Provo, UT, USA, Ancestry.com Operations, Inc., 2012), Ancestry.com, Year: 1940; Census Place: Lawrence, Tennessee; Roll: m-t0627-03912; Page: 8A; Enumeration District: 50-6. Record for W D Pierce. <https://search.ancestry.com/cgi-bin/sse.dll?db=2442&h=33176328&indiv=try>.
- 418 Ancestry.com, Alabama, Deaths and Burials Index, 1881-1974 (Provo, UT, USA, Ancestry.com Operations, Inc., 2011), Ancestry.com, Record for Mary Alice Smith.
- 419 Ancestry.com, U.S., Find A Grave Index, 1600s-Current (Provo, UT, USA, Ancestry.com Operations, Inc., 2012), Ancestry.com, Record for Mary Alice Smith.
- 420 Ancestry.com, 1930 United States Federal Census (Provo, UT, USA, Ancestry.com Operations Inc, 2002), Ancestry.com, Year: 1930; Census Place: Georgia, Limestone, Alabama; Roll: 35; Page: 9A; Enumeration District: 0018; Image: 1053.0; FHL microfilm: 2339770. Record for Alice M Smith.

Sources

- 421 Ancestry.com, U.S., Social Security Death Index, 1935-2014 (Provo, UT, USA, Ancestry.com Operations Inc, 2011), Ancestry.com, Number: 422-20-8895; Issue State: Alabama; Issue Date: Before 1951. Record for Jessie Hammond.
- 422 Ancestry.com, U.S., World War I Draft Registration Cards, 1917-1918 (Provo, UT, USA, Ancestry.com Operations Inc, 2005), Ancestry.com, Registration State: Alabama; Registration County: Lauderdale; Roll: 1509398. Record for Walton Hammonds.
- 423 Ancestry.com, 1930 United States Federal Census (Provo, UT, USA, Ancestry.com Operations Inc, 2002), Ancestry.com, Year: 1930; Census Place: Cross Roads, Lauderdale, Alabama; Roll: 33; Page: 1A; Enumeration District: 0007; Image: 714.0; FHL microfilm: 2339768. Record for Eugene Hammond.
- 424 Ancestry.com, U.S., Social Security Applications and Claims Index, 1936-2007 (Provo, UT, USA, Ancestry.com Operations, Inc., 2015), Ancestry.com, Record for Amos Commodore Hammond.
- 425 Ancestry.com, U.S., Find A Grave Index, 1600s-Current (Provo, UT, USA, Ancestry.com Operations, Inc., 2012), Ancestry.com, Record for Jesse Walton Hammond.
- 426 Ancestry.com, Alabama, Deaths and Burials Index, 1881-1974 (Provo, UT, USA, Ancestry.com Operations, Inc., 2011), Ancestry.com, Record for Mrs Lara Garner.
- 427 Ancestry.com, 1920 United States Federal Census (Provo, UT, USA, Ancestry.com Operations Inc, 2010), Ancestry.com, Year: 1920; Census Place: Cross Roads, Lauderdale, Alabama; Roll: T625_27; Page: 1B; Enumeration District: 56; Image: 164. Record for Lura Garner.
- 428 Ancestry.com, U.S., Find A Grave Index, 1600s-Current (Provo, UT, USA, Ancestry.com Operations, Inc., 2012), Ancestry.com, Record for Lura Viola Garner.
- 429 Ancestry.com, 1900 United States Federal Census (Provo, UT, USA, Ancestry.com Operations Inc, 2004), Ancestry.com, Year: 1900; Census Place: Mitchell, Lauderdale, Alabama; Roll: 23; Page: 6B; Enumeration District: 0047; FHL microfilm: 1240023. Record for George B Hammond.
- 430 Ancestry.com, U.S., Find A Grave Index, 1600s-Current (Provo, UT, USA, Ancestry.com Operations, Inc., 2012), Ancestry.com, Record for J. B. Hammond.
- 431 Ancestry.com, U.S., Social Security Death Index, 1935-2014 (Provo, UT, USA, Ancestry.com Operations Inc, 2011), Ancestry.com, Number: 423-24-2517; Issue State: Alabama; Issue Date: Before 1951. Record for Jasper C. Hammond.
- 432 Ancestry.com, 1940 United States Federal Census (Provo, UT, USA, Ancestry.com Operations, Inc., 2012), Ancestry.com, Year: 1940; Census Place: Mitchells, Lauderdale, Alabama; Roll: T627_49; Page: 2A; Enumeration District: 39-2. Record for Jasper Hammond.
- 433 Ancestry.com, Alabama, Select Marriages, 1816-1957 (Provo, UT, USA, Ancestry.com Operations, Inc, 2014), Ancestry.com, Record for Jasper C. Hammond.
- 434 Ancestry.com and The Church of Jesus Christ of Latter-day Saints, 1880 United States Federal Census (Provo, UT, USA, Ancestry.com Operations Inc, 2010), Ancestry.com, Year: 1880; Census Place: District 2, Lawrence, Tennessee; Roll: 1267; Family History Film: 1255267; Page: 322B; Enumeration District: 113. Record for Ben F. Hammondy.
- 435 Ancestry.com, U.S., Find A Grave Index, 1600s-Current (Provo, UT, USA, Ancestry.com Operations, Inc., 2012), Ancestry.com, Record for Elizabeth Surbrina Comer.

Sources

- 436 Ancestry.com, Tennessee, Death Records, 1908-1958 (Provo, UT, USA, Ancestry.com Operations, Inc., 2011), Ancestry.com, Tennessee State Library and Archives; Nashville, Tennessee; Tennessee Death Records, 1908-1959; Roll #: 6. Record for Eliza Comer.
- 437 Ancestry.com, Tennessee, Deaths and Burials Index, 1874-1955 (Provo, UT, USA, Ancestry.com Operations, Inc., 2011), Ancestry.com, Record for Eliza Comer.
- 438 Ancestry.com, 1900 United States Federal Census (Provo, UT, USA, Ancestry.com Operations Inc, 2004), Ancestry.com, Year: 1900; Census Place: Civil District 3, Lawrence, Tennessee; Roll: 1584; Page: 8A; Enumeration District: 0051; FHL microfilm: 1241584. Record for Elsie S Cornes.
- 439 Ancestry.com, 1920 United States Federal Census (Provo, UT, USA, Ancestry.com Operations Inc, 2010), Ancestry.com, Year: 1920; Census Place: Civil District 3, Lawrence, Tennessee; Roll: T625_1752; Page: 11A; Enumeration District: 85; Image: 137. Record for E S Comer.
- 440 Ancestry.com, 1910 United States Federal Census (Provo, UT, USA, Ancestry.com Operations Inc, 2006), Ancestry.com, Year: 1910; Census Place: Civil District 3, Lawrence, Tennessee; Roll: T624_1509; Page: 8A; Enumeration District: 0074; FHL microfilm: 1375522. Record for Eliza S Comer.
- 441 Ancestry.com, 1900 United States Federal Census (Provo, UT, USA, Ancestry.com Operations Inc, 2004), Ancestry.com, Year: 1900; Census Place: Mitchell, Lauderdale, Alabama; Roll: 23; Page: 6B; Enumeration District: 0047; FHL microfilm: 1240023. Record for Timmons T Howard.
- 442 Ancestry.com, U.S. City Directories, 1822-1995 (Provo, UT, USA, Ancestry.com Operations, Inc., 2011), Ancestry.com, Record for Nancy C Shelton. <http://search.ancestry.com/cgi-bin/sse.dll?db=USDirectories&h=378018315&indiv=try>.
- 443 Ancestry.com, 1910 United States Federal Census (Provo, UT, USA, Ancestry.com Operations Inc, 2006), Ancestry.com, Year: 1910; Census Place: Civil District 4, Giles, Tennessee; Roll: T624_1500; Page: 5B; Enumeration District: 0018; FHL microfilm: 1375513. Record for Virginia Hammonds.
- 444 Ancestry.com, 1920 United States Federal Census (Provo, UT, USA, Ancestry.com Operations Inc, 2010), Ancestry.com, Year: 1920; Census Place: Justice Precinct 4, Fannin, Texas; Roll: T625_1803; Page: 13B; Enumeration District: 48; Image: 53. Record for Ida C Whitt.
- 445 Ancestry.com, 1910 United States Federal Census (Provo, UT, USA, Ancestry.com Operations Inc, 2006), Ancestry.com, Year: 1910; Census Place: Justice Precinct 5, Fannin, Texas; Roll: T624_1548; Page: 5A; Enumeration District: 0048; FHL microfilm: 1375561. Record for Ida Whitt.
- 446 Ancestry.com, 1940 United States Federal Census (Provo, UT, USA, Ancestry.com Operations, Inc., 2012), Ancestry.com, Year: 1940; Census Place: Mount Pleasant, Maury, Tennessee; Roll: T627_3920; Page: 30A; Enumeration District: 60-15. Record for Leroy Hammond.
- 447 Ancestry.com, 1930 United States Federal Census (Provo, UT, USA, Ancestry.com Operations Inc, 2002), Ancestry.com, Year: 1930; Census Place: Mount Pleasant, Maury, Tennessee; Roll: 2266; Page: 10A; Enumeration District: 0015; Image: 660.0; FHL microfilm: 2342000. Record for L H Hamond.
- 448 Ancestry.com, Tennessee, Death Records, 1908-1958 (Provo, UT, USA, Ancestry.com Operations, Inc., 2011), Ancestry.com, Tennessee State Library and Archives; Nashville, Tennessee; Tennessee Death Records, 1908-1959; Roll #: 5. Record for Leroy Houston Hammond.

Sources

- 449 Ancestry.com, U.S., Find A Grave Index, 1600s-Current (Provo, UT, USA, Ancestry.com Operations, Inc., 2012), Ancestry.com, Record for Leroy Houston Hammond.
- 450 Ancestry.com, U.S., Social Security Applications and Claims Index, 1936-2007 (Provo, UT, USA, Ancestry.com Operations, Inc., 2015), Ancestry.com, Record for Leroy H Hammond.
- 451 Ancestry.com, Tennessee State Marriages, 1780-2002 (Provo, UT, USA, Ancestry.com Operations Inc, 2008), Ancestry.com, Record for Leray Houston Hammond.
- 452 Ancestry.com, Tennessee, Wills and Probate Records, 1779-2008 (Provo, UT, USA, Ancestry.com Operations, Inc., 2015), Ancestry.com, Wills, 1807-1950; Miscellaneous Papers, 1807-1899; Author: Tennessee County Court (Maury County); Probate Place: Maury, Tennessee. Record for LeRoy H Hammond.
- 453 Ancestry.com, U.S., Find A Grave Index, 1600s-Current (Provo, UT, USA, Ancestry.com Operations, Inc., 2012), Ancestry.com, Record for Ada Virginia Hammond.
- 454 Ancestry.com, North Carolina, Death Certificates, 1909-1976 (Provo, UT, USA, Ancestry.com Operations Inc, 2007), Ancestry.com, North Carolina State Archives; Raleigh, North Carolina; North Carolina Death Certificates. Record for Ada Virginia Hammond. <http://search.ancestry.com/cgi-bin/sse.dll?db=1121&h=1302139&indiv=try>.
- 455 Ancestry.com, 1910 United States Federal Census (Provo, UT, USA, Ancestry.com Operations Inc, 2006), Ancestry.com, Year: 1910; Census Place: Civil District 4, Giles, Tennessee; Roll: T624_1500; Page: 5B; Enumeration District: 0018; FHL microfilm: 1375513. Record for Virginia Hammonds.
- 456 Ancestry.com, 1920 United States Federal Census (Provo, UT, USA, Ancestry.com Operations Inc, 2010), Ancestry.com, Year: 1920; Census Place: Civil District 4, Giles, Tennessee; Roll: T625_1740; Page: 8A; Enumeration District: 25; Image: 701. Record for Virginia Hamond.
- 457 Ancestry.com, North Carolina, Death Certificates, 1909-1976 (Provo, UT, USA, Ancestry.com Operations Inc, 2007), Ancestry.com, Record for William Silas Hammond.
- 458 Ancestry.com, U.S., Social Security Death Index, 1935-2014 (Provo, UT, USA, Ancestry.com Operations Inc, 2011), Ancestry.com, Number: 418-28-7186; Issue State: Alabama; Issue Date: Before 1951. Record for William Hammond.
- 459 Ancestry.com, U.S., World War I Draft Registration Cards, 1917-1918 (Provo, UT, USA, Ancestry.com Operations Inc, 2005), Ancestry.com, Registration State: Tennessee; Registration County: Giles; Roll: 1852985. Record for William Silas Hammonds.
- 460 Ancestry.com, U.S., Find A Grave Index, 1600s-Current (Provo, UT, USA, Ancestry.com Operations, Inc., 2012), Ancestry.com, Record for William Silas Hammond.
- 461 Ancestry.com, Tennessee, Death Records, 1908-1958 (Provo, UT, USA, Ancestry.com Operations, Inc., 2011), Ancestry.com, Tennessee State Library and Archives; Nashville, Tennessee; Tennessee Death Records, 1908-1959; Roll #: 5. Record for George Gilbert Hammond.
- 462 Ancestry.com, U.S., Find A Grave Index, 1600s-Current (Provo, UT, USA, Ancestry.com Operations, Inc., 2012), Ancestry.com, Record for Gilbert Hammond.
- 463 Ancestry.com, 1910 United States Federal Census (Provo, UT, USA, Ancestry.com Operations Inc, 2006), Ancestry.com, Year: 1910; Census Place: Civil District 4, Giles, Tennessee; Roll: T624_1500; Page: 5B; Enumeration District: 0018; FHL microfilm: 1375513. Record for Gilbert Hammonds.

Sources

- 464 Ancestry.com, Tennessee, Deaths and Burials Index, 1874-1955 (Provo, UT, USA, Ancestry.com Operations, Inc., 2011), Ancestry.com, Record for George Gilbert Hammond.
- 465 Ancestry.com, 1930 United States Federal Census (Provo, UT, USA, Ancestry.com Operations Inc, 2002), Ancestry.com, Year: 1930; Census Place: District 4, Giles, Tennessee; Roll: 2248; Page: 9B; Enumeration District: 0005; Image: 617.0; FHL microfilm: 2341982. Record for Gilbert Hammond.
- 466 Ancestry.com, U.S., World War I Draft Registration Cards, 1917-1918 (Provo, UT, USA, Ancestry.com Operations Inc, 2005), Ancestry.com, Registration State: Tennessee; Registration County: Giles; Roll: 1852985. Record for George Gilbert Hammond.
- 467 Ancestry.com, 1940 United States Federal Census (Provo, UT, USA, Ancestry.com Operations, Inc., 2012), Ancestry.com, Year: 1940; Census Place: Giles, Tennessee; Roll: T627_3894; Page: 2A; Enumeration District: 28-5. Record for G G Hammond.
- 468 Ancestry.com, U.S., Find A Grave Index, 1600s-Current (Provo, UT, USA, Ancestry.com Operations, Inc., 2012), Ancestry.com, Record for Alice Hammond.
- 469 Ancestry.com, 1930 United States Federal Census (Provo, UT, USA, Ancestry.com Operations Inc, 2002), Ancestry.com, Year: 1930; Census Place: Lexington, Lauderdale, Alabama; Roll: 33; Page: 3B; Enumeration District: 0006; Image: 673.0; FHL microfilm: 2339768. Record for Earl L Hammond.
- 470 Ancestry.com, U.S., Find A Grave Index, 1600s-Current (Provo, UT, USA, Ancestry.com Operations, Inc., 2012), Ancestry.com, Record for Herman Alexander Hammond.
- 471 Ancestry.com, 1920 United States Federal Census (Provo, UT, USA, Ancestry.com Operations Inc, 2010), Ancestry.com, Year: 1920; Census Place: Lexington, Lauderdale, Alabama; Roll: T625_27; Page: 3A; Enumeration District: 55; Image: 129. Record for James A Hammonds.
- 472 Ancestry.com, U.S., World War I Draft Registration Cards, 1917-1918 (Provo, UT, USA, Ancestry.com Operations Inc, 2005), Ancestry.com, Registration State: Alabama; Registration County: Lauderdale; Roll: 1509398. Record for James S Hammonds Jr. Jr.
- 473 Ancestry.com, U.S., Social Security Applications and Claims Index, 1936-2007 (Provo, UT, USA, Ancestry.com Operations, Inc., 2015), Ancestry.com, Record for Ila Gwendoline Fleming.
- 474 Ancestry.com, U.S., Find A Grave Index, 1600s-Current (Provo, UT, USA, Ancestry.com Operations, Inc., 2012), Ancestry.com, Record for Stella Elizabeth Hammond.
- 475 Ancestry.com, 1930 United States Federal Census (Provo, UT, USA, Ancestry.com Operations Inc, 2002), Ancestry.com, Year: 1930; Census Place: Lexington, Lauderdale, Alabama; Roll: 33; Page: 3B; Enumeration District: 0006; Image: 673.0; FHL microfilm: 2339768. Record for Earl L Hammond.
- 476 Ancestry.com, 1920 United States Federal Census (Provo, UT, USA, Ancestry.com Operations Inc, 2010), Ancestry.com, Year: 1920; Census Place: Lexington, Lauderdale, Alabama; Roll: T625_27; Page: 3A; Enumeration District: 55; Image: 129. Record for James A Hammonds.
- 477 Ancestry.com, Alabama, Death Index, 1908-59 (Provo, UT, USA, Ancestry.com Operations Inc, 2000), Ancestry.com, Record for Sarah C Porter.
- 478 Ancestry.com, 1930 United States Federal Census (Provo, UT, USA, Ancestry.com Operations Inc, 2002), Ancestry.com, Year: 1930; Census Place: Lexington, Lauderdale, Alabama; Roll: 33; Page: 22A; Enumeration District: 0006; Image: 710.0; FHL microfilm: 2339768. Record for

Sources

Sarah C Porter.

- 479 Ancestry.com, U.S., Find A Grave Index, 1600s-Current (Provo, UT, USA, Ancestry.com Operations, Inc., 2012), Ancestry.com, Record for Sarah Carolyn Porter.
- 480 Ancestry.com, Alabama, Deaths and Burials Index, 1881-1974 (Provo, UT, USA, Ancestry.com Operations, Inc., 2011), Ancestry.com, Record for Steve Jessie Hammonds.
- 481 Ancestry.com, U.S., Find A Grave Index, 1600s-Current (Provo, UT, USA, Ancestry.com Operations, Inc., 2012), Ancestry.com, Record for Stephen Jesse Hammond.
- 482 Ancestry.com, 1940 United States Federal Census (Provo, UT, USA, Ancestry.com Operations, Inc., 2012), Ancestry.com, Year: 1940; Census Place: Mitchells, Lauderdale, Alabama; Roll: m-t0627-00049; Page: 11A; Enumeration District: 39-1. Record for Faster Hamand. <https://search.ancestry.com/cgi-bin/sse.dll?db=2442&h=61507129&indiv=try>.
- 483 Ancestry.com, U.S., Social Security Applications and Claims Index, 1936-2007 (Provo, UT, USA, Ancestry.com Operations, Inc., 2015), Ancestry.com, Record for Glen Arvil Hammond.
- 484 Ancestry.com, U.S. Cemetery and Funeral Home Collection (Provo, UT, USA, Ancestry.com Operations Inc, 2011), Ancestry.com, Record for Oscarene Hammond Newton.
- 485 Ancestry.com, U.S., Social Security Applications and Claims Index, 1936-2007 (Provo, UT, USA, Ancestry.com Operations, Inc., 2015), Ancestry.com, Record for Verta Hammond Wilbourn.
- 486 Ancestry.com, U.S., Social Security Death Index, 1935-2014 (Provo, UT, USA, Ancestry.com Operations Inc, 2011), Ancestry.com, Number: 422-52-3228; Issue State: Alabama; Issue Date: 1957. Record for William Hammond.
- 487 Ancestry.com, 1920 United States Federal Census (Provo, UT, USA, Ancestry.com Operations Inc, 2010), Ancestry.com, Year: 1920; Census Place: Mitchells, Lauderdale, Alabama; Roll: T625_27; Page: 21B; Enumeration District: 52; Image: 46. Record for Oscar Hammond.
- 488 Ancestry.com, U.S., World War I Draft Registration Cards, 1917-1918 (Provo, UT, USA, Ancestry.com Operations Inc, 2005), Ancestry.com, Registration State: Alabama; Registration County: Lauderdale; Roll: 1509398. Record for Oscar Hammonds.
- 489 Ancestry.com, Alabama, Select Marriages, 1816-1942 (Provo, UT, USA, Ancestry.com Operations, Inc, 2014), Ancestry.com, Record for William Oscar Hammonds.
- 490 Ancestry.com, U.S., Find A Grave Index, 1600s-Current (Provo, UT, USA, Ancestry.com Operations, Inc., 2012), Ancestry.com, Record for William Oscar Hammond.
- 491 Ancestry.com, U.S., Social Security Death Index, 1935-2014 (Provo, UT, USA, Ancestry.com Operations Inc, 2011), Ancestry.com, Number: 416-64-9145; Issue State: Alabama; Issue Date: 1963. Record for Simon Hammond.
- 492 Ancestry.com, 1930 United States Federal Census (Provo, UT, USA, Ancestry.com Operations Inc, 2002), Ancestry.com, Year: 1930; Census Place: Lexington, Lauderdale, Alabama; Roll: 33; Page: 3B; Enumeration District: 0006; Image: 673.0; FHL microfilm: 2339768. Record for Simmon B Hammonds.
- 493 Ancestry.com, 1940 United States Federal Census (Provo, UT, USA, Ancestry.com Operations, Inc., 2012), Ancestry.com, Year: 1940; Census Place: Mitchells, Lauderdale, Alabama; Roll: T627_49; Page: 4B; Enumeration District: 39-2. Record for S B Hammond.

Sources

- 494 Ancestry.com, 1910 United States Federal Census (Provo, UT, USA, Ancestry.com Operations Inc, 2006), Ancestry.com, Year: 1910; Census Place: Lexington, Lauderdale, Alabama; Roll: T624_20; Page: 7B; Enumeration District: 0051; FHL microfilm: 1374033. Record for Simon Hammonds.
- 495 Ancestry.com, U.S., World War I Draft Registration Cards, 1917-1918 (Provo, UT, USA, Ancestry.com Operations Inc, 2005), Ancestry.com, Registration State: Alabama; Registration County: Lauderdale; Roll: 1509398. Record for Simon B Hammond.
- 496 Ancestry.com, U.S., Find A Grave Index, 1600s-Current (Provo, UT, USA, Ancestry.com Operations, Inc., 2012), Ancestry.com, Record for Simon Bryan Hammond.
- 497 Ancestry.com, U.S., Social Security Applications and Claims Index, 1936-2007 (Provo, UT, USA, Ancestry.com Operations, Inc., 2015), Ancestry.com, Record for Wallace Brandon Hammond.
- 498 Ancestry.com, Alabama, Deaths and Burials Index, 1881-1974 (Provo, UT, USA, Ancestry.com Operations, Inc., 2011), Ancestry.com, Record for Aaron Hammonds.
- 499 Ancestry.com, 1900 United States Federal Census (Provo, UT, USA, Ancestry.com Operations Inc, 2004), Ancestry.com, Year: 1900; Census Place: Lexington, Lauderdale, Alabama; Roll: 23; Page: 9A; Enumeration District: 0047; FHL microfilm: 1240023. Record for Henry A Hammonds.
- 500 Ancestry.com, 1910 United States Federal Census (Provo, UT, USA, Ancestry.com Operations Inc, 2006), Ancestry.com, Year: 1910; Census Place: Lexington, Lauderdale, Alabama; Roll: T624_20; Page: 7B; Enumeration District: 0051; FHL microfilm: 1374033. Record for Aron Hammonds.
- 501 Ancestry.com, 1920 United States Federal Census (Provo, UT, USA, Ancestry.com Operations Inc, 2010), Ancestry.com, Year: 1920; Census Place: Mitchells, Lauderdale, Alabama; Roll: T625_27; Page: 15A; Enumeration District: 52; Image: 33. Record for Mare Hammond.
- 502 Ancestry.com, 1900 United States Federal Census (Provo, UT, USA, Ancestry.com Operations Inc, 2004), Ancestry.com, Year: 1900; Census Place: Lexington, Lauderdale, Alabama; Roll: 23; Page: 9A; Enumeration District: 0047; FHL microfilm: 1240023. Record for Henry A Hammonds.
- 503 Ancestry.com, 1930 United States Federal Census (Provo, UT, USA, Ancestry.com Operations Inc, 2002), Ancestry.com, Year: 1930; Census Place: Mitchells, Lauderdale, Alabama; Roll: 33; Page: 14B; Enumeration District: 0002; Image: 601.0; FHL microfilm: 2339768. Record for Marie Hammond.
- 504 Ancestry.com, 1900 United States Federal Census (Provo, UT, USA, Ancestry.com Operations Inc, 2004), Ancestry.com, Year: 1900; Census Place: Lexington, Lauderdale, Alabama; Roll: 23; Page: 9A; Enumeration District: 0047; FHL microfilm: 1240023. Record for Birtha H Hammonds.
- 505 Ancestry.com, 1920 United States Federal Census (Provo, UT, USA, Ancestry.com Operations Inc, 2010), Ancestry.com, Year: 1920; Census Place: Lexington, Lauderdale, Alabama; Roll: T625_27; Page: 14B; Enumeration District: 55; Image: 152. Record for Bertha H Belew.
- 506 Ancestry.com, 1930 United States Federal Census (Provo, UT, USA, Ancestry.com Operations Inc, 2002), Ancestry.com, Year: 1930; Census Place: Lexington, Lauderdale, Alabama; Roll: 33; Page: 21A; Enumeration District: 0006; Image: 708.0; FHL microfilm: 2339768. Record for Beartha H Belew.
- 507 Ancestry.com, 1940 United States Federal Census (Provo, UT, USA, Ancestry.com Operations, Inc., 2012), Ancestry.com, Year: 1940; Census Place: Lexington, Lauderdale, Alabama; Roll: T627_49; Page: 15A; Enumeration District: 39-7. Record for Bertha H Belew.

Sources

- 508 Ancestry.com, 1910 United States Federal Census (Provo, UT, USA, Ancestry.com Operations Inc, 2006), Ancestry.com, Year: 1910; Census Place: Lexington, Lauderdale, Alabama; Roll: T624_20; Page: 7B; Enumeration District: 0051; FHL microfilm: 1374033. Record for Bertha Hammonds.
- 509 Ancestry.com, U.S., Social Security Death Index, 1935-2014 (Provo, UT, USA, Ancestry.com Operations Inc, 2011), Ancestry.com, Number: 417-86-2195; Issue State: Alabama; Issue Date: 1973. Record for Bertha Belew.
- 510 Ancestry.com, U.S., Find a Grave Index, 1600s-Current (Provo, UT, USA, Ancestry.com Operations, Inc., 2012), Ancestry.com, Record for Bertha Houston Belew. <https://www.findagrave.com/memorial/26975557/bertha-houston-belew>.
- 511 Ancestry.com, 1950 United States Federal Census (Lehi, UT, USA, Ancestry.com Operations, Inc., 2022), Ancestry.com, National Archives at Washington, DC; Washington, D.C.; Seventeenth Census of the United States, 1950; Year: 1950; Census Place: Lexington, Lauderdale, Alabama; Roll: 222; Page: 72; Enumeration District: 39-11. Record for Bertha Belew. <https://search.ancestry.com/cgi-bin/sse.dll?db=62308&h=97849271&indiv=try>.
- 512 Ancestry.com, U.S., Find A Grave Index, 1600s-Current (Provo, UT, USA, Ancestry.com Operations, Inc., 2012), Ancestry.com, Record for Carl Davis Hammond.
- 513 Ancestry.com, 1900 United States Federal Census (Provo, UT, USA, Ancestry.com Operations Inc, 2004), Ancestry.com, Year: 1900; Census Place: Lexington, Lauderdale, Alabama; Roll: 23; Page: 9A; Enumeration District: 0047; FHL microfilm: 1240023. Record for Carl D Hammonds.
- 514 Ancestry.com, 1940 United States Federal Census (Provo, UT, USA, Ancestry.com Operations, Inc., 2012), Ancestry.com, Year: 1940; Census Place: Mitchells, Lauderdale, Alabama; Roll: T627_49; Page: 4B; Enumeration District: 39-2. Record for C D Hammond.
- 515 Ancestry.com, 1930 United States Federal Census (Provo, UT, USA, Ancestry.com Operations Inc, 2002), Ancestry.com, Year: 1930; Census Place: Mitchells, Lauderdale, Alabama; Roll: 33; Page: 9B; Enumeration District: 0002; Image: 591.0; FHL microfilm: 2339768. Record for C D Hammond.
- 516 Ancestry.com, U.S., Social Security Death Index, 1935-2014 (Provo, UT, USA, Ancestry.com Operations Inc, 2011), Ancestry.com, Number: 416-54-3974; Issue State: Alabama; Issue Date: 1957-1958. Record for Carl Hammond.
- 517 Ancestry.com, 1920 United States Federal Census (Provo, UT, USA, Ancestry.com Operations Inc, 2010), Ancestry.com, Year: 1920; Census Place: Lexington, Lauderdale, Alabama; Roll: T625_27; Page: 3A; Enumeration District: 55; Image: 129. Record for Carrol D Hammonds.
- 518 Ancestry.com, 1910 United States Federal Census (Provo, UT, USA, Ancestry.com Operations Inc, 2006), Ancestry.com, Year: 1910; Census Place: Lexington, Lauderdale, Alabama; Roll: T624_20; Page: 7B; Enumeration District: 0051; FHL microfilm: 1374033. Record for Carl Hammonds.
- 519 Ancestry.com, U.S., World War I Draft Registration Cards, 1917-1918 (Provo, UT, USA, Ancestry.com Operations Inc, 2005), Ancestry.com, Registration State: Alabama; Registration County: Lauderdale; Roll: 1509398. Record for Carl D Hammond.
- 520 Ancestry.com, 1950 United States Federal Census (Lehi, UT, USA, Ancestry.com Operations, Inc., 2022), Ancestry.com, National Archives at Washington, DC; Washington, D.C.; Seventeenth Census of the United States, 1950; Year: 1950; Census Place: Mitchells, Lauderdale, Alabama; Roll: 222; Page: 7; Enumeration District: 39-1. Record for Carl Hammond. <https://search.ancestry.com/cgi-bin/sse.dll?db=62308&h=100669616&indiv=try>.

Sources

- 521 Ancestry.com, U.S., Find A Grave Index, 1600s-Current (Provo, UT, USA, Ancestry.com Operations, Inc., 2012), Ancestry.com, Record for Myrdie Mae Hamilton.
- 522 Ancestry.com, 1910 United States Federal Census (Provo, UT, USA, Ancestry.com Operations Inc, 2006), Ancestry.com, Year: 1910; Census Place: Lexington, Lauderdale, Alabama; Roll: T624_20; Page: 7B; Enumeration District: 0051; FHL microfilm: 1374033. Record for May Hammonds.
- 523 Ancestry.com, Alabama, Deaths and Burials Index, 1881-1974 (Provo, UT, USA, Ancestry.com Operations, Inc., 2011), Ancestry.com, Record for Myrdie Mae Hamilton.
- 524 Ancestry.com, 1940 United States Federal Census (Provo, UT, USA, Ancestry.com Operations, Inc., 2012), Ancestry.com, Year: 1940; Census Place: Rogersville, Lauderdale, Alabama; Roll: T627_49; Page: 7A; Enumeration District: 39-5. Record for Mae Hamilton.
- 525 Ancestry.com, 1930 United States Federal Census (Provo, UT, USA, Ancestry.com Operations Inc, 2002), Ancestry.com, Year: 1930; Census Place: Precinct 17, Walker, Alabama; Roll: 53; Page: 3A; Enumeration District: 0026; Image: 78.0; FHL microfilm: 2339788. Record for Mae Hamilton.
- 526 Ancestry.com, U.S., Find A Grave Index, 1600s-Current (Provo, UT, USA, Ancestry.com Operations, Inc., 2012), Ancestry.com, Record for Piper Lafayette Hammond.
- 527 Ancestry.com, Alabama, Deaths and Burials Index, 1881-1974 (Provo, UT, USA, Ancestry.com Operations, Inc., 2011), Ancestry.com, Record for Piper Lafayette Hammond.
- 528 Ancestry.com, 1910 United States Federal Census (Provo, UT, USA, Ancestry.com Operations Inc, 2006), Ancestry.com, Year: 1910; Census Place: Lexington, Lauderdale, Alabama; Roll: T624_20; Page: 7B; Enumeration District: 0051; FHL microfilm: 1374033. Record for Piper Hammonds.
- 529 Ancestry.com, 1930 United States Federal Census (Provo, UT, USA, Ancestry.com Operations Inc, 2002), Ancestry.com, Year: 1930; Census Place: Lexington, Lauderdale, Alabama; Roll: 33; Page: 3B; Enumeration District: 0006; Image: 673.0; FHL microfilm: 2339768. Record for Piper L Hammond.
- 530 Ancestry.com, 1940 United States Federal Census (Provo, UT, USA, Ancestry.com Operations, Inc., 2012), Ancestry.com, Year: 1940; Census Place: Tuscaloosa, Tuscaloosa, Alabama; Roll: T627_84; Page: 20A; Enumeration District: 63-25. Record for Piper Hamond.
- 531 Ancestry.com, U.S., World War I Draft Registration Cards, 1917-1918 (Provo, UT, USA, Ancestry.com Operations Inc, 2005), Ancestry.com, Registration State: Alabama; Registration County: Lauderdale; Roll: 1509398. Record for Riper L Hammonds.
- 532 Ancestry.com, Alabama, Deaths and Burials Index, 1881-1974 (Provo, UT, USA, Ancestry.com Operations, Inc., 2011), Ancestry.com, Record for Oda Jewell Hammond.
- 533 Ancestry.com, 1940 United States Federal Census (Provo, UT, USA, Ancestry.com Operations, Inc., 2012), Ancestry.com, Year: 1940; Census Place: Lawrence, Tennessee; Roll: T627_3912; Page: 1B; Enumeration District: 50-6. Record for Wilma Lee Hammond.
- 534 Ancestry.com, U.S., Find A Grave Index, 1600s-Current (Provo, UT, USA, Ancestry.com Operations, Inc., 2012), Ancestry.com, Record for Beulah Green Williams.
- 535 Ancestry.com, 1910 United States Federal Census (Provo, UT, USA, Ancestry.com Operations Inc, 2006), Ancestry.com, Year: 1910; Census Place: Lexington, Lauderdale, Alabama; Roll: T624_20; Page: 7B; Enumeration District: 0051; FHL microfilm: 1374033. Record for Beulah

Sources

Hammonds.

- 536 Ancestry.com, U.S., Social Security Death Index, 1935-2014 (Provo, UT, USA, Ancestry.com Operations Inc, 2011), Ancestry.com, Number: 420-70-1219; Issue State: Alabama; Issue Date: 1966. Record for Beulah Williams.
- 537 Ancestry.com, 1940 United States Federal Census (Provo, UT, USA, Ancestry.com Operations, Inc., 2012), Ancestry.com, Year: 1940; Census Place: Mitchells, Lauderdale, Alabama; Roll: m-t0627-00049; Page: 13A; Enumeration District: 39-2. Record for Beulah Williams. <https://search.ancestry.com/cgi-bin/sse.dll?db=2442&h=61509102&indiv=try>.
- 538 Ancestry.com, 1930 United States Federal Census (Provo, UT, USA, Ancestry.com Operations Inc, 2002), Ancestry.com, Year: 1930; Census Place: Mitchells, Lauderdale, Alabama; Page: 14A; Enumeration District: 0002; FHL microfilm: 2339768. Record for Bulah Williams. <https://search.ancestry.com/cgi-bin/sse.dll?db=6224&h=119216348&indiv=try>.
- 539 Ancestry.com, Alabama, Select Marriage Indexes, 1816-1942 (Provo, UT, USA, Ancestry.com Operations, Inc, 2014), Ancestry.com, Record for Beulah Hammonds. <https://familysearch.org/ark:/61903/1:1:FQMN-LZ6>.
- 540 Ancestry.com, 1920 United States Federal Census (Provo, UT, USA, Ancestry.com Operations Inc, 2010), Ancestry.com, Year: 1920; Census Place: Mitchells, Lauderdale, Alabama; Roll: T625_27; Page: 15A; Enumeration District: 52. Record for Bulah Williams. <https://search.ancestry.com/cgi-bin/sse.dll?db=6061&h=1233452&indiv=try>.
- 541 Ancestry.com, 1950 United States Federal Census (Lehi, UT, USA, Ancestry.com Operations, Inc., 2022), Ancestry.com, National Archives at Washington, DC; Washington, D.C.; Seventeenth Census of the United States, 1950; Year: 1950; Census Place: Mitchells, Lauderdale, Alabama; Roll: 222; Page: 4; Enumeration District: 39-3. Record for Bulah Williams. <https://search.ancestry.com/cgi-bin/sse.dll?db=62308&h=100548195&indiv=try>.
- 542 Ancestry.com, 1930 United States Federal Census (Provo, UT, USA, Ancestry.com Operations Inc, 2002), Ancestry.com, Year: 1930; Census Place: Lexington, Lauderdale, Alabama; Roll: 33; Page: 3B; Enumeration District: 0006; Image: 673.0; FHL microfilm: 2339768. Record for Marry Frances Hammonds.
- 543 Ancestry.com, 1940 United States Federal Census (Provo, UT, USA, Ancestry.com Operations, Inc., 2012), Ancestry.com, Year: 1940; Census Place: Mitchells, Lauderdale, Alabama; Roll: T627_49; Page: 5B; Enumeration District: 39-2. Record for Mary Hammond.
- 544 Ancestry.com, U.S., Find A Grave Index, 1600s-Current (Provo, UT, USA, Ancestry.com Operations, Inc., 2012), Ancestry.com, Record for Onus Alexander Hammond.
- 545 Ancestry.com, U.S., Social Security Death Index, 1935-2014 (Provo, UT, USA, Ancestry.com Operations Inc, 2011), Ancestry.com, Number: 423-50-5786; Issue State: Alabama; Issue Date: 1956. Record for Onus Hammond.
- 546 Ancestry.com, 1910 United States Federal Census (Provo, UT, USA, Ancestry.com Operations Inc, 2006), Ancestry.com, Year: 1910; Census Place: Lexington, Lauderdale, Alabama; Roll: T624_20; Page: 7B; Enumeration District: 0051; FHL microfilm: 1374033. Record for Onus Hammonds.
- 547 Ancestry.com, Alabama, Select Marriages, 1816-1957 (Provo, UT, USA, Ancestry.com Operations, Inc, 2014), Ancestry.com, Record for Onus A. Hammond.
- 548 Ancestry.com, U.S., Social Security Applications and Claims Index, 1936-2007 (Provo, UT, USA, Ancestry.com Operations, Inc., 2015), Ancestry.com, Record for Henry Leroy Hammond.

Sources

- 549 Ancestry.com, 1920 United States Federal Census (Provo, UT, USA, Ancestry.com Operations Inc, 2010), Ancestry.com, Year: 1920; Census Place: Civil District 2, Lawrence, Tennessee; Roll: T625_1752; Page: 8A; Enumeration District: 83; Image: 49. Record for Nola Hammond.
- 550 Ancestry.com, 1930 United States Federal Census (Provo, UT, USA, Ancestry.com Operations Inc, 2002), Ancestry.com, Year: 1930; Census Place: Florence, Lauderdale, Alabama; Roll: 34; Page: 7A; Enumeration District: 0016; Image: 79.0; FHL microfilm: 2339769. Record for Nola Hammond.
- 551 Ancestry.com, 1930 United States Federal Census (Provo, UT, USA, Ancestry.com Operations Inc, 2002), Ancestry.com, Year: 1930; Census Place: Florence, Lauderdale, Alabama; Roll: 34; Page: 7A; Enumeration District: 0016; Image: 79.0; FHL microfilm: 2339769. Record for Nola Hammond.
- 552 Ancestry.com, U.S., Social Security Death Index, 1935-2014 (Provo, UT, USA, Ancestry.com Operations Inc, 2011), Ancestry.com, Number: 266-16-7348; Issue State: Florida; Issue Date: Before 1951. Record for Horace Hammond.
- 553 Ancestry.com, U.S., Find A Grave Index, 1600s-Current (Provo, UT, USA, Ancestry.com Operations, Inc., 2012), Ancestry.com, Record for Horace G. Hammond.
- 554 Ancestry.com, U.S., Social Security Death Index, 1935-2014 (Provo, UT, USA, Ancestry.com Operations Inc, 2011), Ancestry.com, Number: 413-74-3328; Issue State: Tennessee; Issue Date: 1962. Record for Ellen Hammond.
- 555 Ancestry.com, Alabama, Select Marriages, 1816-1957 (Provo, UT, USA, Ancestry.com Operations, Inc, 2014), Ancestry.com, Record for Vernacile Hammond.
- 556 Ancestry.com, U.S., Find A Grave Index, 1600s-Current (Provo, UT, USA, Ancestry.com Operations, Inc., 2012), Ancestry.com, Record for Mary Ella Hammond.
- 557 Ancestry.com, 1930 United States Federal Census (Provo, UT, USA, Ancestry.com Operations Inc, 2002), Ancestry.com, Year: 1930; Census Place: Florence, Lauderdale, Alabama; Roll: 34; Page: 7A; Enumeration District: 0016; Image: 79.0; FHL microfilm: 2339769. Record for Mary Ella Hammond.
- 558 Ancestry.com, U.S., Social Security Death Index, 1935-2014 (Provo, UT, USA, Ancestry.com Operations Inc, 2011), Ancestry.com, Number: 554-32-7218; Issue State: California; Issue Date: Before 1951. Record for William W. Hammond.
- 559 Ancestry.com, 1920 United States Federal Census (Provo, UT, USA, Ancestry.com Operations Inc, 2010), Ancestry.com, Year: 1920; Census Place: Civil District 2, Lawrence, Tennessee; Roll: T625_1752; Page: 8A; Enumeration District: 83; Image: 49. Record for Woodro Hammond.
- 560 Ancestry.com, Tennessee State Marriages, 1780-2002 (Provo, UT, USA, Ancestry.com Operations Inc, 2008), Ancestry.com, Record for William Woodrow Hammonds.
- 561 Ancestry.com, U.S., Find A Grave Index, 1600s-Current (Provo, UT, USA, Ancestry.com Operations, Inc., 2012), Ancestry.com, Record for William Woodrow Hammond.
- 562 Ancestry.com, 1930 United States Federal Census (Provo, UT, USA, Ancestry.com Operations Inc, 2002), Ancestry.com, Year: 1930; Census Place: Florence, Lauderdale, Alabama; Roll: 34; Page: 7A; Enumeration District: 0016; Image: 79.0; FHL microfilm: 2339769. Record for W Woodrow Hammond.
- 563 Ancestry.com, U.S., Social Security Death Index, 1935-2014 (Provo, UT, USA, Ancestry.com

Sources

Operations Inc, 2011), Ancestry.com, Issue State: Alabama; Issue Date: 1971. Record for Carolyn H. Killen.

- 564 Ancestry.com, 1940 United States Federal Census (Provo, UT, USA, Ancestry.com Operations, Inc., 2012), Ancestry.com, Year: 1940; Census Place: Lawrence, Tennessee; Roll: T627_3912; Page: 4B; Enumeration District: 50-3. Record for Carolyn Killen.
- 565 Ancestry.com, 1950 United States Federal Census (Lehi, UT, USA, Ancestry.com Operations, Inc., 2022), Ancestry.com, National Archives at Washington, DC; Washington, D.C.; Seventeenth Census of the United States, 1950; Year: 1950; Census Place: Florence, Lauderdale, Alabama; Roll: 223; Page: 12; Enumeration District: 39-26B. Record for Carolyn H Killen. <https://search.ancestry.com/cgi-bin/sse.dll?db=62308&h=99379629&indiv=try>.
- 566 Ancestry.com, U.S., Find A Grave Index, 1600s-Current (Provo, UT, USA, Ancestry.com Operations, Inc., 2012), Ancestry.com, Record for Elizabeth H. Shelton.
- 567 Ancestry.com, 1920 United States Federal Census (Provo, UT, USA, Ancestry.com Operations Inc, 2010), Ancestry.com, Year: 1920; Census Place: Lexington, Lauderdale, Alabama; Roll: T625_27; Page: 1B; Enumeration District: 55; Image: 126. Record for Elizabeth N Shelton.
- 568 Ancestry.com, Alabama, Deaths and Burials Index, 1881-1974 (Provo, UT, USA, Ancestry.com Operations, Inc., 2011), Ancestry.com, Record for Nancy Elizabeth Shelton.
- 569 Ancestry.com, 1930 United States Federal Census (Provo, UT, USA, Ancestry.com Operations Inc, 2002), Ancestry.com, Year: 1930; Census Place: Lexington, Lauderdale, Alabama; Page: 6A; Enumeration District: 0006; FHL microfilm: 2339768. Record for Nancy E Shelton. <https://search.ancestry.com/cgi-bin/sse.dll?db=6224&h=119218210&indiv=try>.
- 570 Ancestry.com, 1910 United States Federal Census (Provo, UT, USA, Ancestry.com Operations Inc, 2006), Ancestry.com, Year: 1910; Census Place: Lexington, Lauderdale, Alabama; Roll: T624_20; Page: 9a; Enumeration District: 0051; FHL microfilm: 1374033. Record for Nancy E Shelton. <https://search.ancestry.com/cgi-bin/sse.dll?db=7884&h=183312012&indiv=try>.
- 571 Ancestry.com, 1900 United States Federal Census (Provo, UT, USA, Ancestry.com Operations Inc, 2004), Ancestry.com, Year: 1900; Census Place: Lexington, Lauderdale, Alabama; Roll: 23; Page: 8; Enumeration District: 0047. Record for Nancy E Shelton. <https://search.ancestry.com/cgi-bin/sse.dll?db=7602&h=79859431&indiv=try>.
- 572 Ancestry.com, 1940 United States Federal Census (Provo, UT, USA, Ancestry.com Operations, Inc., 2012), Ancestry.com, Year: 1940; Census Place: Lexington, Lauderdale, Alabama; Roll: m-t0627-00049; Page: 3A; Enumeration District: 39-6. Record for John Shelton. <https://search.ancestry.com/cgi-bin/sse.dll?db=2442&h=61517745&indiv=try>.
- 573 Ancestry.com, U.S., Find a Grave Index, 1600s-Current (Provo, UT, USA, Ancestry.com Operations, Inc., 2012), Ancestry.com, Record for Nancy Elizabeth Shelton. <https://www.findagrave.com/memorial/93427543/nancy-elizabeth-shelton>.
- 574 Ancestry.com, Alabama, Deaths and Burials Index, 1881-1974 (Provo, UT, USA, Ancestry.com Operations, Inc., 2011), Ancestry.com, Record for Thomas Jefferson Hammonds.
- 575 Ancestry.com, Alabama, Deaths and Burials Index, 1881-1974 (Provo, UT, USA, Ancestry.com Operations, Inc., 2011), Ancestry.com, Record for James Robert Hammond.
- 576 Ancestry.com, Alabama, Deaths and Burials Index, 1881-1974 (Provo, UT, USA, Ancestry.com Operations, Inc., 2011), Ancestry.com, Record for William Franklin Hammond.
- 577 Ancestry.com, U.S., Find A Grave Index, 1600s-Current (Provo, UT, USA, Ancestry.com

Sources

Operations, Inc., 2012), Ancestry.com, Record for Thomas J Hammond.

- 578 Ancestry.com, Alabama, Deaths and Burials Index, 1881-1974 (Provo, UT, USA, Ancestry.com Operations, Inc., 2011), Ancestry.com, Record for Mary Matildia Nellie Ann Phillips.
- 579 Ancestry.com, 1900 United States Federal Census (Provo, UT, USA, Ancestry.com Operations Inc, 2004), Ancestry.com, Year: 1900; Census Place: Center Star, Lauderdale, Alabama; Roll: 24; Page: 16A; Enumeration District: 0051; FHL microfilm: 1240024. Record for Nellie Phillips.
- 580 Ancestry.com, 1930 United States Federal Census (Provo, UT, USA, Ancestry.com Operations Inc, 2002), Ancestry.com, Year: 1930; Census Place: Lexington, Lauderdale, Alabama; Roll: 33; Page: 5B; Enumeration District: 0006; Image: 677.0; FHL microfilm: 2339768. Record for Nellie Phillips.
- 581 Ancestry.com, 1920 United States Federal Census (Provo, UT, USA, Ancestry.com Operations Inc, 2010), Ancestry.com, Year: 1920; Census Place: Lexington, Lauderdale, Alabama; Roll: T625_27; Page: 1A; Enumeration District: 55; Image: 125. Record for Nellie A Phillips.
- 582 Ancestry.com, Alabama, Select Marriages, 1816-1957 (Provo, UT, USA, Ancestry.com Operations, Inc, 2014), Ancestry.com, Record for Nellie Hammonds.
- 583 Ancestry.com, 1930 United States Federal Census (Provo, UT, USA, Ancestry.com Operations Inc, 2002), Ancestry.com, Year: 1930; Census Place: District 3, Lawrence, Tennessee; Roll: 2261; Page: 5B; Enumeration District: 0005; Image: 724.0; FHL microfilm: 2341995. Record for Donnie Newton.
- 584 Ancestry.com, 1940 United States Federal Census (Provo, UT, USA, Ancestry.com Operations, Inc., 2012), Ancestry.com, Year: 1940; Census Place: Giles, Tennessee; Roll: T627_3894; Page: 4B; Enumeration District: 28-4. Record for Donie Newton.
- 585 Ancestry.com, 1910 United States Federal Census (Provo, UT, USA, Ancestry.com Operations Inc, 2006), Ancestry.com, Year: 1910; Census Place: Wickham, Limestone, Alabama; Roll: T624_22; Page: 5A; Enumeration District: 0101; FHL microfilm: 1374035. Record for Dona Newton.
- 586 Ancestry.com, 1920 United States Federal Census (Provo, UT, USA, Ancestry.com Operations Inc, 2010), Ancestry.com, Year: 1920; Census Place: Lexington, Lauderdale, Alabama; Roll: T625_27; Page: 1A; Enumeration District: 55; Image: 125. Record for James R Hammonds.
- 587 Ancestry.com, 1930 United States Federal Census (Provo, UT, USA, Ancestry.com Operations Inc, 2002), Ancestry.com, Year: 1930; Census Place: Center Star, Lauderdale, Alabama; Roll: 33; Page: 9A; Enumeration District: 0010; Image: 808.0; FHL microfilm: 2339768. Record for Robert Hammonds.
- 588 Ancestry.com, U.S., Social Security Applications and Claims Index, 1936-2007 (Provo, UT, USA, Ancestry.com Operations, Inc., 2015), Ancestry.com, Record for Burchel Hammond Barnett.
- 589 Ancestry.com, U.S., Find a Grave Index, 1600s-Current (Provo, UT, USA, Ancestry.com Operations, Inc., 2012), Ancestry.com, Record for Robert M Hammond. <https://www.findagrave.com/memorial/35222167/robert-m-hammond>.
- 590 Ancestry.com, Alabama, Select Marriage Indexes, 1816-1942 (Provo, UT, USA, Ancestry.com Operations, Inc, 2014), Ancestry.com, Record for James Robert Hammonds. <https://familysearch.org/ark:/61903/1:1:FQML-M92>.
- 591 Ancestry.com, 1920 United States Federal Census (Provo, UT, USA, Ancestry.com Operations Inc, 2010), Ancestry.com, Year: 1920; Census Place: Lexington, Lauderdale, Alabama; Roll:

Sources

T625_27; Page: 1A; Enumeration District: 55; Image: 125. Record for James R Hammonds.

- 592 Ancestry.com, 1930 United States Federal Census (Provo, UT, USA, Ancestry.com Operations Inc, 2002), Ancestry.com, Year: 1930; Census Place: Center Star, Lauderdale, Alabama; Roll: 33; Page: 9A; Enumeration District: 0010; Image: 808.0; FHL microfilm: 2339768. Record for Robert Hammonds.
- 593 Ancestry.com, 1950 United States Federal Census (Lehi, UT, USA, Ancestry.com Operations, Inc., 2022), Ancestry.com, National Archives at Washington, DC; Washington, D.C.; Seventeenth Census of the United States, 1950; Year: 1950; Census Place: Lexington, Lauderdale, Alabama; Roll: 222; Page: 12; Enumeration District: 39-11. Record for Burchell E Barnett. <https://search.ancestry.com/cgi-bin/sse.dll?db=62308&h=97848912&indiv=try>.
- 594 Ancestry.com, Alabama, Deaths and Burials Index, 1881-1974 (Provo, UT, USA, Ancestry.com Operations, Inc., 2011), Ancestry.com, Record for William J Hammond.
- 595 Ancestry.com, 1930 United States Federal Census (Provo, UT, USA, Ancestry.com Operations Inc, 2002), Ancestry.com, Year: 1930; Census Place: Florence, Lauderdale, Alabama; Roll: 34; Page: 9A; Enumeration District: 0017; Image: 117.0; FHL microfilm: 2339769. Record for William J Hammond.
- 596 Ancestry.com, U.S., World War I Draft Registration Cards, 1917-1918 (Provo, UT, USA, Ancestry.com Operations Inc, 2005), Ancestry.com, Registration State: Alabama; Registration County: Lauderdale; Roll: 1509398. Record for William Jason Hammonds.
- 597 Ancestry.com and The Church of Jesus Christ of Latter-day Saints, 1880 United States Federal Census (Provo, UT, USA, Ancestry.com Operations Inc, 2010), Ancestry.com, Year: 1880; Census Place: Beat 2, Lauderdale, Alabama; Roll: 18; Family History Film: 1254018; Page: 170C; Enumeration District: 151; Image: 0181. Record for William J. Hammonds.
- 598 Ancestry.com, U.S., Social Security Applications and Claims Index, 1936-2007 (Provo, UT, USA, Ancestry.com Operations, Inc., 2015), Ancestry.com, Record for Harold Eugene Hammond.
- 599 Ancestry.com and The Church of Jesus Christ of Latter-day Saints, 1880 United States Federal Census (Provo, UT, USA, Ancestry.com Operations Inc, 2010), Ancestry.com, Year: 1880; Census Place: Beat 2, Lauderdale, Alabama; Roll: 18; Family History Film: 1254018; Page: 170C; Enumeration District: 151; Image: 0181. Record for Roena E. Hammonds.
- 600 Ancestry.com, 1900 United States Federal Census (Provo, UT, USA, Ancestry.com Operations Inc, 2004), Ancestry.com, Year: 1900; Census Place: Lexington, Lauderdale, Alabama; Roll: 23; Page: 8B; Enumeration District: 0047; FHL microfilm: 1240023. Record for Benjamin Hammond.
- 601 Ancestry.com, U.S., Find A Grave Index, 1600s-Current (Provo, UT, USA, Ancestry.com Operations, Inc., 2012), Ancestry.com, Record for Ben F. Hammond Jr.
- 602 Ancestry.com, U.S., World War I Draft Registration Cards, 1917-1918 (Provo, UT, USA, Ancestry.com Operations Inc, 2005), Ancestry.com, Registration State: Tennessee; Registration County: Shelby; Roll: 1877595; Draft Board: 5. Record for Benjamin Franklin Hammond.
- 603 Ancestry.com, Alabama, Marriage Indexes, 1814-1935 (Provo, UT, USA, Ancestry.com Operations, Inc., 2015), Ancestry.com, Record for Maggie N. Shelton. <http://search.ancestry.com/cgi-bin/sse.dll?db=AlabamaWPAMarriages&h=900143734&indiv=try>.
- 604 Ancestry.com, 1910 United States Federal Census (Provo, UT, USA, Ancestry.com Operations Inc, 2006), Ancestry.com, Year: 1910; Census Place: New South Memphis, Shelby, Tennessee; Roll: T624_1519; Page: 1B; Enumeration District: 0082; FHL microfilm: 1375532. Record for Moggie Hommond. <http://search.ancestry.com/cgi-bin/sse.dll?>

Sources

db=1910USCenIndex&h=192574813&indiv=try.

- 605 Ancestry.com, Tennessee, Death Records, 1908-1958 (Provo, UT, USA, Ancestry.com Operations, Inc., 2011), Ancestry.com, Tennessee State Library and Archives; Nashville, Tennessee; Tennessee Death Records, 1908-1959; Roll #: 104. Record for Maggie S Hammond.
- 606 Ancestry.com, U.S., Find A Grave Index, 1600s-Current (Provo, UT, USA, Ancestry.com Operations, Inc., 2012), Ancestry.com, Record for Maggie N Hammond.
- 607 Ancestry.com, U.S., Social Security Death Index, 1935-2014 (Provo, UT, USA, Ancestry.com Operations Inc, 2011), Ancestry.com, Number: 417-50-7196; Issue State: Alabama; Issue Date: 1955. Record for Van Hammond.
- 608 Ancestry.com, 1930 United States Federal Census (Provo, UT, USA, Ancestry.com Operations Inc, 2002), Ancestry.com, Year: 1930; Census Place: Mitchells, Lauderdale, Alabama; Roll: 33; Page: 6A; Enumeration District: 0002; Image: 584.0; FHL microfilm: 2339768. Record for V A Hammond.
- 609 Ancestry.com, 1900 United States Federal Census (Provo, UT, USA, Ancestry.com Operations Inc, 2004), Ancestry.com, Year: 1900; Census Place: Mitchell, Lauderdale, Alabama; Roll: 23; Page: 4B; Enumeration District: 0047; FHL microfilm: 1240023. Record for Van A Hammond.
- 610 Ancestry.com, 1940 United States Federal Census (Provo, UT, USA, Ancestry.com Operations, Inc., 2012), Ancestry.com, Year: 1940; Census Place: Mitchells, Lauderdale, Alabama; Roll: T627_49; Page: 6A; Enumeration District: 39-2. Record for V A Hammond.
- 611 Ancestry.com, U.S., Social Security Applications and Claims Index, 1936-2007 (Provo, UT, USA, Ancestry.com Operations, Inc., 2015), Ancestry.com, Record for Murray Sewell Hammond.
- 612 Ancestry.com, 1940 United States Federal Census (Provo, UT, USA, Ancestry.com Operations, Inc., 2012), Ancestry.com, Year: 1940; Census Place: Mitchells, Lauderdale, Alabama; Roll: T627_49; Page: 6A; Enumeration District: 39-2. Record for V A Hammond.
- 613 Ancestry.com, 1930 United States Federal Census (Provo, UT, USA, Ancestry.com Operations Inc, 2002), Ancestry.com, Year: 1930; Census Place: Mitchells, Lauderdale, Alabama; Roll: 33; Page: 6A; Enumeration District: 0002; Image: 584.0; FHL microfilm: 2339768. Record for V A Hammond.
- 614 Ancestry.com, U.S., Find A Grave Index, 1600s-Current (Provo, UT, USA, Ancestry.com Operations, Inc., 2012), Ancestry.com, Record for Luther Eugene Hammond.
- 615 Ancestry.com, 1900 United States Federal Census (Provo, UT, USA, Ancestry.com Operations Inc, 2004), Ancestry.com, Year: 1900; Census Place: Mitchell, Lauderdale, Alabama; Roll: 23; Page: 4B; Enumeration District: 0047; FHL microfilm: 1240023. Record for Luthar E Hammond.
- 616 Ancestry.com, U.S., Social Security Death Index, 1935-2014 (Provo, UT, USA, Ancestry.com Operations Inc, 2011), Ancestry.com, Number: 417-52-3857; Issue State: Alabama; Issue Date: 1956. Record for Luther Hammond.
- 617 Ancestry.com, Alabama, Deaths and Burials Index, 1881-1974 (Provo, UT, USA, Ancestry.com Operations, Inc., 2011), Ancestry.com, Record for Luther Eugene Hammond.
- 618 Ancestry.com, 1910 United States Federal Census (Provo, UT, USA, Ancestry.com Operations Inc, 2006), Ancestry.com, Year: 1910; Census Place: Mitchell, Lauderdale, Alabama; Roll: T624_20; Page: 4B; Enumeration District: 0049; FHL microfilm: 1374033. Record for Eugene Hammonds.

Sources

- 619 Ancestry.com, 1940 United States Federal Census (Provo, UT, USA, Ancestry.com Operations, Inc., 2012), Ancestry.com, Year: 1940; Census Place: Mitchells, Lauderdale, Alabama; Roll: T627_49; Page: 6B; Enumeration District: 39-2. Record for L E Hammond.
- 620 Ancestry.com, U.S., World War I Draft Registration Cards, 1917-1918 (Provo, UT, USA, Ancestry.com Operations Inc, 2005), Ancestry.com, Registration State: Alabama; Registration County: Lauderdale; Roll: 1509398. Record for Eugene Hammonds.
- 621 Ancestry.com, 1900 United States Federal Census (Provo, UT, USA, Ancestry.com Operations Inc, 2004), Ancestry.com, Year: 1900; Census Place: Mitchell, Lauderdale, Alabama; Roll: 23; Page: 4B; Enumeration District: 0047; FHL microfilm: 1240023. Record for Mary D Hammond.
- 622 Ancestry.com, 1940 United States Federal Census (Provo, UT, USA, Ancestry.com Operations, Inc., 2012), Ancestry.com, Year: 1940; Census Place: Mitchells, Lauderdale, Alabama; Roll: T627_49; Page: 9A; Enumeration District: 39-2. Record for Lila Sewell.
- 623 Ancestry.com, U.S., Find A Grave Index, 1600s-Current (Provo, UT, USA, Ancestry.com Operations, Inc., 2012), Ancestry.com, Record for Herschel Gilbert Hammond.
- 624 Ancestry.com, 1900 United States Federal Census (Provo, UT, USA, Ancestry.com Operations Inc, 2004), Ancestry.com, Year: 1900; Census Place: Mitchell, Lauderdale, Alabama; Roll: 23; Page: 4B; Enumeration District: 0047; FHL microfilm: 1240023. Record for Herschel G Hammond.
- 625 Ancestry.com, 1930 United States Federal Census (Provo, UT, USA, Ancestry.com Operations Inc, 2002), Ancestry.com, Year: 1930; Census Place: Mitchells, Lauderdale, Alabama; Roll: 33; Page: 6A; Enumeration District: 0002; Image: 584.0; FHL microfilm: 2339768. Record for Hershell Hammond.
- 626 Ancestry.com, 1920 United States Federal Census (Provo, UT, USA, Ancestry.com Operations Inc, 2010), Ancestry.com, Year: 1920; Census Place: Mitchells, Lauderdale, Alabama; Roll: T625_27; Page: 23B; Enumeration District: 52; Image: 50. Record for Hershel Hammond.
- 627 Ancestry.com, Alabama, Deaths and Burials Index, 1881-1974 (Provo, UT, USA, Ancestry.com Operations, Inc., 2011), Ancestry.com, Record for Herschel G Hammond.
- 628 Ancestry.com, U.S., World War I Draft Registration Cards, 1917-1918 (Provo, UT, USA, Ancestry.com Operations Inc, 2005), Ancestry.com, Registration State: Alabama; Registration County: Lauderdale; Roll: 1509398. Record for Hershhal Hammonds.
- 629 Ancestry.com, 1940 United States Federal Census (Provo, UT, USA, Ancestry.com Operations, Inc., 2012), Ancestry.com, Year: 1940; Census Place: Mitchells, Lauderdale, Alabama; Roll: T627_49; Page: 6B; Enumeration District: 39-2. Record for H G Hammond.
- 630 Ancestry.com, California, Death Index, 1940-1997 (Provo, UT, USA, Ancestry.com Operations Inc, 2000), Ancestry.com, Date: 1981-06-04. Record for Joseph B Hammond.
- 631 Ancestry.com, 1900 United States Federal Census (Provo, UT, USA, Ancestry.com Operations Inc, 2004), Ancestry.com, Year: 1900; Census Place: Mitchell, Lauderdale, Alabama; Roll: 23; Page: 4B; Enumeration District: 0047; FHL microfilm: 1240023. Record for Joseph B Hammond.
- 632 Ancestry.com, U.S., Social Security Death Index, 1935-2014 (Provo, UT, USA, Ancestry.com Operations Inc, 2011), Ancestry.com, Number: 561-14-9561; Issue State: California; Issue Date: Before 1951. Record for Joseph Hammond.
- 633 Ancestry.com, 1910 United States Federal Census (Provo, UT, USA, Ancestry.com Operations

Sources

Inc, 2006), Ancestry.com, Year: 1910; Census Place: Mitchell, Lauderdale, Alabama; Roll: T624_20; Page: 4B; Enumeration District: 0049; FHL microfilm: 1374033. Record for Joseph B Hammonds.

- 634 Ancestry.com, U.S., World War I Draft Registration Cards, 1917-1918 (Provo, UT, USA, Ancestry.com Operations Inc, 2005), Ancestry.com, Registration State: Alabama; Registration County: Lauderdale; Roll: 1509398. Record for Joe Bryan Hammonds.
- 635 Ancestry.com, U.S., World War II Draft Registration Cards, 1942 (Provo, UT, USA, Ancestry.com Operations, Inc., 2010), World War II Draft Cards (4th Registration) for the State of California; State Headquarters: California; Microfilm Roll: 603155. Record for Joseph Bryan Hammond.
- 636 Ancestry.com, 1920 United States Federal Census (Provo, UT, USA, Ancestry.com Operations Inc, 2010), Ancestry.com, Year: 1920; Census Place: Buffalo Ward 25, Erie, New York; Roll: T625_1108; Page: 21A; Enumeration District: 248; Image: 718. Record for Gertrude A Goodman.
- 637 Ancestry.com, 1940 United States Federal Census (Provo, UT, USA, Ancestry.com Operations, Inc., 2012), Ancestry.com, Year: 1940; Census Place: Kern, California; Roll: T627_215; Page: 5B; Enumeration District: 15-78. Record for Dorothy Hammond.
- 638 Ancestry.com, 1900 United States Federal Census (Provo, UT, USA, Ancestry.com Operations Inc, 2004), Ancestry.com, Year: 1900; Census Place: Mitchell, Lauderdale, Alabama; Roll: 23; Page: 4B; Enumeration District: 0047; FHL microfilm: 1240023. Record for Susie D Hammond.
- 639 Ancestry.com, 1910 United States Federal Census (Provo, UT, USA, Ancestry.com Operations Inc, 2006), Ancestry.com, Year: 1910; Census Place: Mitchell, Lauderdale, Alabama; Roll: T624_20; Page: 4B; Enumeration District: 0049; FHL microfilm: 1374033. Record for Susie Hammonds.
- 640 Ancestry.com, U.S., Find A Grave Index, 1600s-Current (Provo, UT, USA, Ancestry.com Operations, Inc., 2012), Ancestry.com, Record for Susie Dell Sewell.
- 641 Ancestry.com, U.S., Social Security Death Index, 1935-2014 (Provo, UT, USA, Ancestry.com Operations Inc, 2011), Ancestry.com, Number: 422-62-9646; Issue State: Alabama; Issue Date: 1963. Record for Susie H. Sewell.
- 642 Ancestry.com, 1940 United States Federal Census (Provo, UT, USA, Ancestry.com Operations, Inc., 2012), Ancestry.com, Year: 1940; Census Place: Greenville, Butler, Alabama; Roll: T627_7; Page: 6A; Enumeration District: 7-12. Record for Susie Sewell.
- 643 Ancestry.com, U.S., Find A Grave Index, 1600s-Current (Provo, UT, USA, Ancestry.com Operations, Inc., 2012), Ancestry.com, Record for John Clifton Sewell.
- 644 Ancestry.com, 1900 United States Federal Census (Provo, UT, USA, Ancestry.com Operations Inc, 2004), Ancestry.com, Year: 1900; Census Place: Mitchell, Lauderdale, Alabama; Roll: 23; Page: 4B; Enumeration District: 0047; FHL microfilm: 1240023. Record for Mattie B Hammond.
- 645 Ancestry.com, 1910 United States Federal Census (Provo, UT, USA, Ancestry.com Operations Inc, 2006), Ancestry.com, Year: 1910; Census Place: Mitchell, Lauderdale, Alabama; Roll: T624_20; Page: 4B; Enumeration District: 0049; FHL microfilm: 1374033. Record for Mattie Hammonds.
- 646 Ancestry.com, Alabama, Select Marriages, 1816-1957 (Provo, UT, USA, Ancestry.com Operations, Inc, 2014), Ancestry.com, Record for Mattie B. Hammond.
- 647 Ancestry.com, U.S., Find A Grave Index, 1600s-Current (Provo, UT, USA, Ancestry.com

Sources

Operations, Inc., 2012), Ancestry.com, Record for Mattie B. Springer.

- 648 Ancestry.com, 1900 United States Federal Census (Provo, UT, USA, Ancestry.com Operations Inc, 2004), Ancestry.com, Year: 1900; Census Place: Mitchell, Lauderdale, Alabama; Roll: 23; Page: 4B; Enumeration District: 0047; FHL microfilm: 1240023. Record for Lula C Hammond.
- 649 Ancestry.com, 1920 United States Federal Census (Provo, UT, USA, Ancestry.com Operations Inc, 2010), Ancestry.com, Year: 1920; Census Place: Lexington, Lauderdale, Alabama; Roll: T625_27; Page: 15A; Enumeration District: 55; Image: 153. Record for Lula C Newton.
- 650 Ancestry.com, 1910 United States Federal Census (Provo, UT, USA, Ancestry.com Operations Inc, 2006), Ancestry.com, Year: 1910; Census Place: Mitchell, Lauderdale, Alabama; Roll: T624_20; Page: 4B; Enumeration District: 0049; FHL microfilm: 1374033. Record for Lula C Hammonds.
- 651 Ancestry.com, U.S., Find A Grave Index, 1600s-Current (Provo, UT, USA, Ancestry.com Operations, Inc., 2012), Ancestry.com, Record for William A. Hammonds.
- 652 Ancestry.com, U.S., World War I Draft Registration Cards, 1917-1918 (Provo, UT, USA, Ancestry.com Operations Inc, 2005), Ancestry.com, Registration State: Alabama; Registration County: Lauderdale; Roll: 1509398. Record for Robert L Hammond.
- 653 Ancestry.com, 1930 United States Federal Census (Provo, UT, USA, Ancestry.com Operations Inc, 2002), Ancestry.com, Year: 1930; Census Place: Lexington, Lauderdale, Alabama; Roll: 33; Page: 12B; Enumeration District: 0006; Image: 691.0; FHL microfilm: 2339768. Record for Robert L Hammonds.
- 654 Ancestry.com, 1940 United States Federal Census (Provo, UT, USA, Ancestry.com Operations, Inc., 2012), Ancestry.com, Year: 1940; Census Place: Hartselle, Morgan, Alabama; Roll: T627_72; Page: 13A; Enumeration District: 52-27B. Record for R R Hammond.
- 655 Ancestry.com, 1920 United States Federal Census (Provo, UT, USA, Ancestry.com Operations Inc, 2010), Ancestry.com, Year: 1920; Census Place: Lexington, Lauderdale, Alabama; Roll: T625_27; Page: 2A; Enumeration District: 55; Image: 127. Record for Lee R Hammonds.
- 656 Ancestry.com, 1910 United States Federal Census (Provo, UT, USA, Ancestry.com Operations Inc, 2006), Ancestry.com, Year: 1910; Census Place: Lexington, Lauderdale, Alabama; Roll: T624_20; Page: 9A; Enumeration District: 0051; FHL microfilm: 1374033. Record for Alice Hammonds.
- 657 Ancestry.com, U.S., Find A Grave Index, 1600s-Current (Provo, UT, USA, Ancestry.com Operations, Inc., 2012), Ancestry.com, Record for George Thomas Hammond.
- 658 Ancestry.com, U.S., Social Security Applications and Claims Index, 1936-2007 (Provo, UT, USA, Ancestry.com Operations, Inc., 2015), Ancestry.com, Record for Olivia Odell Roden.
- 659 Ancestry.com, 1900 United States Federal Census (Provo, UT, USA, Ancestry.com Operations Inc, 2004), Ancestry.com, Year: 1900; Census Place: Lexington, Lauderdale, Alabama; Roll: 23; Page: 8B; Enumeration District: 0047; FHL microfilm: 1240023. Record for Effie C Hammond.
- 660 Ancestry.com, 1940 United States Federal Census (Provo, UT, USA, Ancestry.com Operations, Inc., 2012), Ancestry.com, Year: 1940; Census Place: Lexington, Lauderdale, Alabama; Roll: T627_49; Page: 3A; Enumeration District: 39-6. Record for Effie Roden.
- 661 Ancestry.com, U.S., Social Security Death Index, 1935-2014 (Provo, UT, USA, Ancestry.com Operations Inc, 2011), Ancestry.com, Number: 418-30-5403; Issue State: Alabama; Issue Date: Before 1951. Record for Effie Roden.

Sources

- 662 Ancestry.com, U.S., Find A Grave Index, 1600s-Current (Provo, UT, USA, Ancestry.com Operations, Inc., 2012), Ancestry.com, Record for Effie C. Roden.
- 663 Ancestry.com, 1920 United States Federal Census (Provo, UT, USA, Ancestry.com Operations Inc, 2010), Ancestry.com, Year: 1920; Census Place: Mitchells, Lauderdale, Alabama; Roll: T625_27; Page: 24B; Enumeration District: 52; Image: 52. Record for Effie Roden.
- 664 Ancestry.com, 1950 United States Federal Census (Lehi, UT, USA, Ancestry.com Operations, Inc., 2022), Ancestry.com, National Archives at Washington, DC; Washington, D.C.; Seventeenth Census of the United States, 1950; Year: 1950; Census Place: Lexington, Lauderdale, Alabama; Roll: 222; Page: 8; Enumeration District: 39-11. Record for Effie C Roden. <https://search.ancestry.com/cgi-bin/sse.dll?db=62308&h=97848784&indiv=try>.
- 665 Ancestry.com, 1910 United States Federal Census (Provo, UT, USA, Ancestry.com Operations Inc, 2006), Ancestry.com, Year: 1910; Census Place: Lexington, Lauderdale, Alabama; Roll: T624_20; Page: 9a; Enumeration District: 0051; FHL microfilm: 1374033. Record for Effie Hammonds. <https://search.ancestry.com/cgi-bin/sse.dll?db=7884&h=183312007&indiv=try>.
- 666 Ancestry.com, 1900 United States Federal Census (Provo, UT, USA, Ancestry.com Operations Inc, 2004), Ancestry.com, Year: 1900; Census Place: Lexington, Lauderdale, Alabama; Roll: 23; Page: 8B; Enumeration District: 0047; FHL microfilm: 1240023. Record for George W Hammond.
- 667 Ancestry.com, 1920 United States Federal Census (Provo, UT, USA, Ancestry.com Operations Inc, 2010), Ancestry.com, Year: 1920; Census Place: Lexington, Lauderdale, Alabama; Roll: T625_27; Page: 2A; Enumeration District: 55; Image: 127. Record for George W Hammonds.
- 668 Ancestry.com, 1940 United States Federal Census (Provo, UT, USA, Ancestry.com Operations, Inc., 2012), Ancestry.com, Year: 1940; Census Place: Mitchells, Lauderdale, Alabama; Roll: T627_49; Page: 7B; Enumeration District: 39-2. Record for Ethyl Hammond.
- 669 Ancestry.com, 1930 United States Federal Census (Provo, UT, USA, Ancestry.com Operations Inc, 2002), Ancestry.com, Year: 1930; Census Place: Mitchells, Lauderdale, Alabama; Roll: 33; Page: 14A; Enumeration District: 0002; Image: 600.0; FHL microfilm: 2339768. Record for E F Hammond.
- 670 Ancestry.com, Alabama, Select Marriage Indexes, 1816-1942 (Provo, UT, USA, Ancestry.com Operations, Inc, 2014), Ancestry.com, Record for Callie B. Hammond. <https://familysearch.org/ark:/61903/1:1:FQMN-GQS>.
- 671 Ancestry.com, 1950 United States Federal Census (Lehi, UT, USA, Ancestry.com Operations, Inc., 2022), Ancestry.com, National Archives at Washington, DC; Washington, D.C.; Seventeenth Census of the United States, 1950; Year: 1950; Census Place: Mitchells, Lauderdale, Alabama; Roll: 222; Page: 7; Enumeration District: 39-2. Record for Colly B Hammond. <https://search.ancestry.com/cgi-bin/sse.dll?db=62308&h=99585083&indiv=try>.
- 672 Ancestry.com, U.S., World War I Draft Registration Cards, 1917-1918 (Provo, UT, USA, Ancestry.com Operations Inc, 2005), Ancestry.com, Registration State: Alabama; Registration County: Lauderdale County. Record for Callie B Hammond. <https://search.ancestry.com/cgi-bin/sse.dll?db=6482&h=21164840&indiv=try>.
- 673 Ancestry.com, Alabama, U.S., Death Index, 1908-1959 (Provo, UT, USA, Ancestry.com Operations Inc, 2000), Ancestry.com, Record for Collie B Hammond. <https://search.ancestry.com/cgi-bin/sse.dll?db=5188&h=1233435&indiv=try>.
- 674 Ancestry.com, 1920 United States Federal Census (Provo, UT, USA, Ancestry.com Operations Inc, 2010), Ancestry.com, Year: 1920; Census Place: Mitchells, Lauderdale, Alabama; Roll:

Sources

T625_27; Page: 19A; Enumeration District: 52; Image: 41. Record for Colby Hammond.

- 675 Ancestry.com, 1940 United States Federal Census (Provo, UT, USA, Ancestry.com Operations, Inc., 2012), Ancestry.com, Year: 1940; Census Place: Mitchells, Lauderdale, Alabama; Roll: T627_49; Page: 7B; Enumeration District: 39-2. Record for Ethyl Hammond.
- 676 Ancestry.com, U.S., Find A Grave Index, 1600s-Current (Provo, UT, USA, Ancestry.com Operations, Inc., 2012), Ancestry.com, Record for Lewis K. Hammond.
- 677 Ancestry.com, Alabama Deaths, 1908-59 (Provo, UT, USA, Ancestry.com Operations Inc, 2000), Ancestry.com, Record for Lewis K Hammond.
- 678 Ancestry.com, 1920 United States Federal Census (Provo, UT, USA, Ancestry.com Operations Inc, 2010), Ancestry.com, Year: 1920; Census Place: Lexington, Lauderdale, Alabama; Roll: T625_27; Page: 1B; Enumeration District: 55; Image: 126. Record for L* K Hammonds.
- 679 Ancestry.com, U.S., Social Security Applications and Claims Index, 1936-2007 (Provo, UT, USA, Ancestry.com Operations, Inc., 2015), Ancestry.com, Record for Lewis H Hammond.
- 680 Ancestry.com, 1900 United States Federal Census (Provo, UT, USA, Ancestry.com Operations Inc, 2004), Ancestry.com, Year: 1900; Census Place: Lexington, Lauderdale, Alabama; Roll: 23; Page: 8B; Enumeration District: 0047; FHL microfilm: 1240023. Record for Louis H Hammond.
- 681 Ancestry.com, 1910 United States Federal Census (Provo, UT, USA, Ancestry.com Operations Inc, 2006), Ancestry.com, Year: 1910; Census Place: Lexington, Lauderdale, Alabama; Roll: T624_20; Page: 9A; Enumeration District: 0051; FHL microfilm: 1374033. Record for Louis Hammonds.
- 682 Ancestry.com, Alabama, Select Marriages, 1816-1957 (Provo, UT, USA, Ancestry.com Operations, Inc, 2014), Ancestry.com, Record for Lewis Hammonds.
- 683 Ancestry.com, Alabama, Deaths and Burials Index, 1881-1974 (Provo, UT, USA, Ancestry.com Operations, Inc., 2011), Ancestry.com, Record for Lettie Solola Shedd.
- 684 Ancestry.com, 1930 United States Federal Census (Provo, UT, USA, Ancestry.com Operations Inc, 2002), Ancestry.com, Year: 1930; Census Place: Mitchells, Lauderdale, Alabama; Roll: 33; Page: 6A; Enumeration District: 0002; Image: 584.0; FHL microfilm: 2339768. Record for Lettice Shedd.
- 685 Ancestry.com, 1940 United States Federal Census (Provo, UT, USA, Ancestry.com Operations, Inc., 2012), Ancestry.com, Year: 1940; Census Place: Mitchells, Lauderdale, Alabama; Roll: T627_49; Page: 7A; Enumeration District: 39-2. Record for Lettie Shedd.
- 686 Ancestry.com, Alabama, Select Marriages, 1816-1957 (Provo, UT, USA, Ancestry.com Operations, Inc, 2014), Ancestry.com, Record for Lettie Salona Hammonds.
- 687 Ancestry.com, Web: Alabama, Find A Grave Index, 1755-2012 (Provo, UT, USA, Ancestry.com Operations, Inc., 2012), Ancestry.com, Record for Lettie S. Shedd.
- 688 Ancestry.com, 1910 United States Federal Census (Provo, UT, USA, Ancestry.com Operations Inc, 2006), Ancestry.com, Year: 1910; Census Place: Lexington, Lauderdale, Alabama; Roll: T624_20; Page: 9A; Enumeration District: 0051; FHL microfilm: 1374033. Record for Lettie Hammonds.
- 689 Ancestry.com, U.S., Find A Grave Index, 1600s-Current (Provo, UT, USA, Ancestry.com Operations, Inc., 2012), Ancestry.com, Record for Lettie S. Shedd.

Sources

- 690 Ancestry.com, U.S., Social Security Death Index, 1935-2014 (Provo, UT, USA, Ancestry.com Operations Inc, 2011), Ancestry.com, Issue State: Florida; Issue Date: Before 1951. Record for Timothy B. Hammond.
- 691 Ancestry.com, 1900 United States Federal Census (Provo, UT, USA, Ancestry.com Operations Inc, 2004), Ancestry.com, Year: 1900; Census Place: Mitchell, Lauderdale, Alabama; Roll: 23; Page: 6B; Enumeration District: 0047; FHL microfilm: 1240023. Record for Mary M Hammond.
- 692 Ancestry.com, U.S., Find A Grave Index, 1600s-Current (Provo, UT, USA, Ancestry.com Operations, Inc., 2012), Ancestry.com, Record for Mary Matilda Garner.
- 693 Ancestry.com, 1940 United States Federal Census (Provo, UT, USA, Ancestry.com Operations, Inc., 2012), Ancestry.com, Year: 1940; Census Place: Mitchells, Lauderdale, Alabama; Roll: T627_49; Page: 6A; Enumeration District: 39-2. Record for Mary Garner.
- 694 Ancestry.com, 1930 United States Federal Census (Provo, UT, USA, Ancestry.com Operations Inc, 2002), Ancestry.com, Year: 1930; Census Place: Mitchells, Lauderdale, Alabama; Roll: 33; Page: 9A; Enumeration District: 0002; Image: 590.0; FHL microfilm: 2339768. Record for Mary E Garner.
- 695 Ancestry.com, 1900 United States Federal Census (Provo, UT, USA, Ancestry.com Operations Inc, 2004), Ancestry.com, Year: 1900; Census Place: Mitchell, Lauderdale, Alabama; Roll: 23; Page: 6B; Enumeration District: 0047; FHL microfilm: 1240023. Record for Leander H Hammond.
- 696 Ancestry.com, Alabama, Deaths and Burials Index, 1881-1974 (Provo, UT, USA, Ancestry.com Operations, Inc., 2011), Ancestry.com, Record for Leander H Hammond.
- 697 Ancestry.com, 1910 United States Federal Census (Provo, UT, USA, Ancestry.com Operations Inc, 2006), Ancestry.com, Year: 1910; Census Place: Mitchell, Lauderdale, Alabama; Roll: T624_20; Page: 5B; Enumeration District: 0049; FHL microfilm: 1374033. Record for Leander H Hammonds.
- 698 Ancestry.com, U.S., Find A Grave Index, 1600s-Current (Provo, UT, USA, Ancestry.com Operations, Inc., 2012), Ancestry.com, Record for Houston Hammond.
- 699 Ancestry.com, U.S., World War I Draft Registration Cards, 1917-1918 (Provo, UT, USA, Ancestry.com Operations Inc, 2005), Ancestry.com, Registration State: Alabama; Registration County: Lauderdale; Roll: 1509398. Record for Leander Houston Hammonds.
- 700 Ancestry.com, 1940 United States Federal Census (Provo, UT, USA, Ancestry.com Operations, Inc., 2012), Ancestry.com, Year: 1940; Census Place: Mitchells, Lauderdale, Alabama; Roll: T627_49; Page: 4A; Enumeration District: 39-2. Record for L H Hammond.
- 701 Ancestry.com, 1930 United States Federal Census (Provo, UT, USA, Ancestry.com Operations Inc, 2002), Ancestry.com, Year: 1930; Census Place: Mitchells, Lauderdale, Alabama; Roll: 33; Page: 9A; Enumeration District: 0002; Image: 590.0; FHL microfilm: 2339768. Record for L H Hammond.
- 702 Ancestry.com, U.S., Social Security Applications and Claims Index, 1936-2007 (Provo, UT, USA, Ancestry.com Operations, Inc., 2015), Ancestry.com, Record for Ernest Lee Hammond.
- 703 Ancestry.com, Alabama, Wills and Probate Records, 1753-1999 (Provo, UT, USA, Ancestry.com Operations, Inc., 2015), Ancestry.com, General Index to Estates, 1820-1929; Will Records, 1821-1929; Estates 1917-1920; Estate Records, 1823-1824 and 1920-1930; Author: Alabama. Probate Court (Lauderdale County); Probate Place: Lauderdale, Alabama. Record for Leander Houston Hammond.

Sources

- 704 Ancestry.com, Alabama, Deaths and Burials Index, 1881-1974 (Provo, UT, USA, Ancestry.com Operations, Inc., 2011), Ancestry.com, Record for Nancy Whitman.
- 705 Ancestry.com, U.S., Find A Grave Index, 1600s-Current (Provo, UT, USA, Ancestry.com Operations, Inc., 2012), Ancestry.com, Record for Nancy E. Whitman.
- 706 Ancestry.com, Alabama Deaths, 1908-59 (Provo, UT, USA, Ancestry.com Operations Inc, 2000), Ancestry.com, Record for Nancy Whitman.
- 707 Ancestry.com, 1920 United States Federal Census (Provo, UT, USA, Ancestry.com Operations Inc, 2010), Ancestry.com, Year: 1920; Census Place: Mitchells, Lauderdale, Alabama; Roll: T625_27; Page: 10B; Enumeration District: 52; Image: 24. Record for Nancy Whitman.
- 708 Ancestry.com, 1940 United States Federal Census (Provo, UT, USA, Ancestry.com Operations, Inc., 2012), Ancestry.com, Year: 1940; Census Place: Rogersville, Lauderdale, Alabama; Roll: T627_49; Page: 6A; Enumeration District: 39-4. Record for Nancy E Whitman.
- 709 Ancestry.com, U.S., Find A Grave Index, 1600s-Current (Provo, UT, USA, Ancestry.com Operations, Inc., 2012), Ancestry.com, Record for John Henry Hammond.
- 710 Ancestry.com, 1910 United States Federal Census (Provo, UT, USA, Ancestry.com Operations Inc, 2006), Ancestry.com, Year: 1910; Census Place: Mitchell, Lauderdale, Alabama; Roll: T624_20; Page: 5B; Enumeration District: 0049; FHL microfilm: 1374033. Record for John H Hammonds.
- 711 Ancestry.com, Alabama, Deaths and Burials Index, 1881-1974 (Provo, UT, USA, Ancestry.com Operations, Inc., 2011), Ancestry.com, Record for John Henry Hammond.
- 712 Ancestry.com, Alabama Deaths, 1908-59 (Provo, UT, USA, Ancestry.com Operations Inc, 2000), Ancestry.com, Record for John H Hammond.
- 713 Ancestry.com, 1920 United States Federal Census (Provo, UT, USA, Ancestry.com Operations Inc, 2010), Ancestry.com, Year: 1920; Census Place: Cross Roads, Lauderdale, Alabama; Roll: T625_27; Page: 5B; Enumeration District: 56; Image: 172. Record for John H Hammonds.
- 714 Ancestry.com, Alabama, Deaths and Burials Index, 1881-1974 (Provo, UT, USA, Ancestry.com Operations, Inc., 2011), Ancestry.com, Record for Letha Mae Weldon.
- 715 Ancestry.com, 1900 United States Federal Census (Provo, UT, USA, Ancestry.com Operations Inc, 2004), Ancestry.com, Year: 1900; Census Place: Mitchell, Lauderdale, Alabama; Roll: 23; Page: 6B; Enumeration District: 0047; FHL microfilm: 1240023. Record for Letha M Hammond.
- 716 Ancestry.com, 1910 United States Federal Census (Provo, UT, USA, Ancestry.com Operations Inc, 2006), Ancestry.com, Year: 1910; Census Place: Mitchell, Lauderdale, Alabama; Roll: T624_20; Page: 5B; Enumeration District: 0049; FHL microfilm: 1374033. Record for Letha M Hammonds.
- 717 Ancestry.com, 1940 United States Federal Census (Provo, UT, USA, Ancestry.com Operations, Inc., 2012), Ancestry.com, Year: 1940; Census Place: Mitchells, Lauderdale, Alabama; Roll: T627_49; Page: 1A; Enumeration District: 39-2. Record for Letha Weldon.
- 718 Ancestry.com, 1930 United States Federal Census (Provo, UT, USA, Ancestry.com Operations Inc, 2002), Ancestry.com, Year: 1930; Census Place: Mitchells, Lauderdale, Alabama; Roll: 33; Page: 10B; Enumeration District: 0002; Image: 593.0; FHL microfilm: 2339768. Record for Letha Weldon.

Sources

- 719 Ancestry.com, U.S., Find A Grave Index, 1600s-Current (Provo, UT, USA, Ancestry.com Operations, Inc., 2012), Ancestry.com, Record for Letha M. Weldon.
- 720 Ancestry.com, 1900 United States Federal Census (Provo, UT, USA, Ancestry.com Operations Inc, 2004), Ancestry.com, Year: 1900; Census Place: Mitchell, Lauderdale, Alabama; Roll: 23; Page: 6B; Enumeration District: 0047; FHL microfilm: 1240023. Record for Frances L Hammond.
- 721 Ancestry.com, 1910 United States Federal Census (Provo, UT, USA, Ancestry.com Operations Inc, 2006), Ancestry.com, Year: 1910; Census Place: Mitchell, Lauderdale, Alabama; Roll: T624_20; Page: 5B; Enumeration District: 0049; FHL microfilm: 1374033. Record for Frances L Hammonds.
- 722 Ancestry.com, 1920 United States Federal Census (Provo, UT, USA, Ancestry.com Operations Inc, 2010), Ancestry.com, Year: 1920; Census Place: Mitchells, Lauderdale, Alabama; Roll: T625_27; Page: 23B; Enumeration District: 52; Image: 50. Record for Lucie Hammond.
- 723 Ancestry.com, 1940 United States Federal Census (Provo, UT, USA, Ancestry.com Operations, Inc., 2012), Ancestry.com, Year: 1940; Census Place: Mitchells, Lauderdale, Alabama; Roll: T627_49; Page: 4A; Enumeration District: 39-2. Record for Ona Roden.
- 724 Ancestry.com, U.S., Find A Grave Index, 1600s-Current (Provo, UT, USA, Ancestry.com Operations, Inc., 2012), Ancestry.com, Record for Francis Ona Roden.
- 725 Ancestry.com, 1930 United States Federal Census (Provo, UT, USA, Ancestry.com Operations Inc, 2002), Ancestry.com, Year: 1930; Census Place: Lexington, Lauderdale, Alabama; Roll: 33; Page: 5B; Enumeration District: 0006; Image: 677.0; FHL microfilm: 2339768. Record for Fransas L Roden.
- 726 Ancestry.com, 1950 United States Federal Census (Lehi, UT, USA, Ancestry.com Operations, Inc., 2022), Ancestry.com, National Archives at Washington, DC; Washington, D.C.; Seventeenth Census of the United States, 1950; Year: 1950; Census Place: Mitchells, Lauderdale, Alabama; Roll: 222; Page: 17; Enumeration District: 39-2. Record for Leona F Raden. <https://search.ancestry.com/cgi-bin/sse.dll?db=62308&h=99585409&indiv=try>.
- 727 Ancestry.com, 1900 United States Federal Census (Provo, UT, USA, Ancestry.com Operations Inc, 2004), Ancestry.com, Year: 1900; Census Place: Mitchell, Lauderdale, Alabama; Roll: 23; Page: 6B; Enumeration District: 0047; FHL microfilm: 1240023. Record for Bessie S Hammond.
- 728 Ancestry.com, Alabama, Deaths and Burials Index, 1881-1974 (Provo, UT, USA, Ancestry.com Operations, Inc., 2011), Ancestry.com, Record for Bessie Cox.
- 729 Ancestry.com, 1910 United States Federal Census (Provo, UT, USA, Ancestry.com Operations Inc, 2006), Ancestry.com, Year: 1910; Census Place: Mitchell, Lauderdale, Alabama; Roll: T624_20; Page: 5B; Enumeration District: 0049; FHL microfilm: 1374033. Record for Bessie S Hammonds.
- 730 Ancestry.com, U.S., Find A Grave Index, 1600s-Current (Provo, UT, USA, Ancestry.com Operations, Inc., 2012), Ancestry.com, Record for Bessie Cox.
- 731 Ancestry.com, 1930 United States Federal Census (Provo, UT, USA, Ancestry.com Operations Inc, 2002), Ancestry.com, Year: 1930; Census Place: Lexington, Lauderdale, Alabama; Page: 8A; Enumeration District: 0006; FHL microfilm: 2339768. Record for Bessie S Cox. <https://search.ancestry.com/cgi-bin/sse.dll?db=6224&h=119217981&indiv=try>.
- 732 Ancestry.com, 1920 United States Federal Census (Provo, UT, USA, Ancestry.com Operations Inc, 2010), Ancestry.com, Year: 1920; Census Place: Mitchells, Lauderdale, Alabama; Roll:

Sources

T625_27; Page: 23B; Enumeration District: 52. Record for Bessie Hammond. <https://search.ancestry.com/cgi-bin/sse.dll?db=6061&h=1234328&indiv=try>.

- 733 Ancestry.com, 1940 United States Federal Census (Provo, UT, USA, Ancestry.com Operations, Inc., 2012), Ancestry.com, Year: 1940; Census Place: Cross Roads, Lauderdale, Alabama; Roll: m-t0627-00049; Page: 1A; Enumeration District: 39-9. Record for Bessie Cox. <https://search.ancestry.com/cgi-bin/sse.dll?db=2442&h=61525008&indiv=try>.
- 734 Ancestry.com, Alabama, Select Marriage Indexes, 1816-1942 (Provo, UT, USA, Ancestry.com Operations, Inc, 2014), Ancestry.com, Record for Bessie Hammonds. <https://familysearch.org/ark:/61903/1:1:FQMJ-GNR>.
- 735 Ancestry.com, 1910 United States Federal Census (Provo, UT, USA, Ancestry.com Operations Inc, 2006), Ancestry.com, Year: 1910; Census Place: Mitchell, Lauderdale, Alabama; Roll: T624_20; Page: 5B; Enumeration District: 0049; FHL microfilm: 1374033. Record for George G Hammonds.
- 736 Ancestry.com, 1920 United States Federal Census (Provo, UT, USA, Ancestry.com Operations Inc, 2010), Ancestry.com, Year: 1920; Census Place: Mitchells, Lauderdale, Alabama; Roll: T625_27; Page: 24A; Enumeration District: 52; Image: 51. Record for Gilbert Hammond.
- 737 Ancestry.com, 1930 United States Federal Census (Provo, UT, USA, Ancestry.com Operations Inc, 2002), Ancestry.com, Year: 1930; Census Place: Mitchells, Lauderdale, Alabama; Roll: 33; Page: 9A; Enumeration District: 0002; Image: 590.0; FHL microfilm: 2339768. Record for Gilbert Hammond.
- 738 Ancestry.com, U.S., Find A Grave Index, 1600s-Current (Provo, UT, USA, Ancestry.com Operations, Inc., 2012), Ancestry.com, Record for Gilbert Hammond.
- 739 Ancestry.com, Alabama, Deaths and Burials Index, 1881-1974 (Provo, UT, USA, Ancestry.com Operations, Inc., 2011), Ancestry.com, Record for George G Hammonds.
- 740 Ancestry.com, Alabama, Deaths and Burials Index, 1881-1974 (Provo, UT, USA, Ancestry.com Operations, Inc., 2011), Ancestry.com, Record for William Virgil Hammond.
- 741 Ancestry.com, U.S., Social Security Death Index, 1935-2014 (Provo, UT, USA, Ancestry.com Operations Inc, 2011), Ancestry.com, Number: 416-01-4547; Issue State: Alabama; Issue Date: Before 1951. Record for William Hammond.
- 742 Ancestry.com, U.S., World War I Draft Registration Cards, 1917-1918 (Provo, UT, USA, Ancestry.com Operations Inc, 2005), Ancestry.com, Registration State: Alabama; Registration County: Jefferson; Roll: 1509359; Draft Board: 6. Record for William Virgil Hammond.
- 743 Ancestry.com, 1920 United States Federal Census (Provo, UT, USA, Ancestry.com Operations Inc, 2010), Ancestry.com, Year: 1920; Census Place: Saginaw and Siluria, Shelby, Alabama; Roll: T625_40; Page: 9A; Enumeration District: 117; Image: 897. Record for Virgil Hammond.
- 744 Ancestry.com, U.S., Social Security Applications and Claims Index, 1936-2007 (Provo, UT, USA, Ancestry.com Operations, Inc., 2015), Ancestry.com, Record for William Virgil Hammond Jr.
- 745 Ancestry.com, Alabama, Select Marriages, 1816-1942 (Provo, UT, USA, Ancestry.com Operations, Inc, 2014), Ancestry.com, Record for W. V. Hammond.
- 746 Ancestry.com, Alabama, Deaths and Burials Index, 1881-1974 (Provo, UT, USA, Ancestry.com Operations, Inc., 2011), Ancestry.com, Record for Kenneth Lilburn Hammond.
- 747 Ancestry.com, U.S., Social Security Death Index, 1935-2014 (Provo, UT, USA, Ancestry.com

Sources

Operations Inc, 2011), Ancestry.com, Number: 416-05-6220; Issue State: Alabama; Issue Date: Before 1951. Record for Kenneth Hammond.

- 748 Ancestry.com, U.S., World War I Draft Registration Cards, 1917-1918 (Provo, UT, USA, Ancestry.com Operations Inc, 2005), Ancestry.com, Registration State: Alabama; Registration County: Jefferson; Roll: 1509354; Draft Board: 3. Record for Kenneth Lilburn Hannond.
- 749 Ancestry.com, 1940 United States Federal Census (Provo, UT, USA, Ancestry.com Operations, Inc., 2012), Ancestry.com, Year: 1940; Census Place: Jefferson, Alabama; Roll: T627_45; Page: 3A; Enumeration District: 37-90. Record for Kenneth L Hammond.
- 750 Ancestry.com, 1930 United States Federal Census (Provo, UT, USA, Ancestry.com Operations Inc, 2002), Ancestry.com, Year: 1930; Census Place: Saginaw and Siluria, Shelby, Alabama; Roll: 48; Page: 16A; Enumeration District: 0013; Image: 794.0; FHL microfilm: 2339783. Record for Kenneth L Hammond.
- 751 Ancestry.com, U.S. City Directories, 1822-1995 (Provo, UT, USA, Ancestry.com Operations, Inc., 2011), Ancestry.com, Record for Kenneth L Hammond.
- 752 Ancestry.com, U.S. City Directories, 1822-1995 (Provo, UT, USA, Ancestry.com Operations, Inc., 2011), Ancestry.com, Record for Kenneth L Hammond.
- 753 Ancestry.com, U.S. City Directories, 1822-1995 (Provo, UT, USA, Ancestry.com Operations, Inc., 2011), Ancestry.com, Record for Kenneth L Hammond.
- 754 Ancestry.com, U.S., Social Security Death Index, 1935-2014 (Provo, UT, USA, Ancestry.com Operations Inc, 2011), Ancestry.com, Number: 417-09-4561; Issue State: Alabama; Issue Date: Before 1951. Record for Maurice Hammond.
- 755 Ancestry.com, 1920 United States Federal Census (Provo, UT, USA, Ancestry.com Operations Inc, 2010), Ancestry.com, Year: 1920; Census Place: Saginaw and Siluria, Shelby, Alabama; Roll: T625_40; Page: 9A; Enumeration District: 117; Image: 897. Record for Marvin W Hammond.
- 756 Ancestry.com, U.S., World War I Draft Registration Cards, 1917-1918 (Provo, UT, USA, Ancestry.com Operations Inc, 2005), Ancestry.com, Registration State: Alabama; Registration County: Jefferson; Roll: 1509354; Draft Board: 3. Record for Maurice Wilkes Hammond.
- 757 Ancestry.com, Alabama, Select Marriages, 1816-1942 (Provo, UT, USA, Ancestry.com Operations, Inc, 2014), Ancestry.com, Record for Maurice Wilks Hammond.
- 758 Ancestry.com, 1940 United States Federal Census (Provo, UT, USA, Ancestry.com Operations, Inc., 2012), Ancestry.com, Year: 1940; Census Place: Pelham, Shelby, Alabama; Roll: T627_79; Page: 18B; Enumeration District: 59-25. Record for Maurice W Hammond.
- 759 Ancestry.com, Tennessee, Deaths and Burials Index, 1874-1955 (Provo, UT, USA, Ancestry.com Operations, Inc., 2011), Ancestry.com, Record for Jasper N Hammond.
- 760 Private, Betty Cash (September 2002).
- 761 Ancestry.com, U.S., Find A Grave Index, 1600s-Current (Provo, UT, USA, Ancestry.com Operations, Inc., 2012), Ancestry.com, Record for Helen Estelle Burns.
- 762 Ancestry.com, U.S., Social Security Death Index, 1935-2014 (Provo, UT, USA, Ancestry.com Operations Inc, 2011), Ancestry.com, Number: 420-50-9832; Issue State: Alabama; Issue Date: 1955. Record for Helen Burns.

Sources

- 763 Ancestry.com, 1920 United States Federal Census (Provo, UT, USA, Ancestry.com Operations Inc, 2010), Ancestry.com, Year: 1920; Census Place: Mitchells, Lauderdale, Alabama; Roll: T625_27; Page: 15B; Enumeration District: 52; Image: 34. Record for Helon Hammond.
- 764 Ancestry.com, Web: Alabama, Find A Grave Index, 1755-2012 (Provo, UT, USA, Ancestry.com Operations, Inc., 2012), Ancestry.com, Record for Helen Estelle Hammond Burns.
- 765 Ancestry.com, U.S. City Directories, 1822-1989 (Provo, UT, USA, Ancestry.com Operations, Inc., 2011), Ancestry.com, Record for Helen E Burns.
- 766 Ancestry.com, U.S., Social Security Death Index, 1935-2014 (Provo, UT, USA, Ancestry.com Operations Inc, 2011), Ancestry.com, Number: 419-14-8081; Issue State: Alabama; Issue Date: Before 1951. Record for Lillian O. Hammond.
- 767 Ancestry.com, 1920 United States Federal Census (Provo, UT, USA, Ancestry.com Operations Inc, 2010), Ancestry.com, Year: 1920; Census Place: Mitchells, Lauderdale, Alabama; Roll: T625_27; Page: 15B; Enumeration District: 52; Image: 34. Record for Lillian Hammond.
- 768 Ancestry.com, 1930 United States Federal Census (Provo, UT, USA, Ancestry.com Operations Inc, 2002), Ancestry.com, Year: 1930; Census Place: Mitchells, Lauderdale, Alabama; Roll: 33; Page: 13B; Enumeration District: 0002; Image: 599.0; FHL microfilm: 2339768. Record for Lillian Hammond.
- 769 Ancestry.com, U.S., Find A Grave Index, 1600s-Current (Provo, UT, USA, Ancestry.com Operations, Inc., 2012), Ancestry.com, Record for Lillian Odessa Hammond.
- 770 Ancestry.com, 1920 United States Federal Census (Provo, UT, USA, Ancestry.com Operations Inc, 2010), Ancestry.com, Year: 1920; Census Place: Mitchells, Lauderdale, Alabama; Roll: T625_27; Page: 15B; Enumeration District: 52; Image: 34. Record for Olma Hammond.
- 771 Ancestry.com, U.S., Social Security Death Index, 1935-2014 (Provo, UT, USA, Ancestry.com Operations Inc, 2011), Ancestry.com, Number: 294-30-3245; Issue State: Ohio; Issue Date: 1951-1952. Record for Olma D. Snoddy.
- 772 Ancestry.com, 1930 United States Federal Census (Provo, UT, USA, Ancestry.com Operations Inc, 2002), Ancestry.com, Year: 1930; Census Place: Mitchells, Lauderdale, Alabama; Roll: 33; Page: 13A; Enumeration District: 0002; Image: 598.0; FHL microfilm: 2339768. Record for Alma D Snoddy.
- 773 Ancestry.com, 1940 United States Federal Census (Provo, UT, USA, Ancestry.com Operations, Inc., 2012), Ancestry.com, Year: 1940; Census Place: Mitchells, Lauderdale, Alabama; Roll: T627_49; Page: 13A; Enumeration District: 39-2. Record for Olma Snoddy.
- 774 Ancestry.com, 1940 United States Federal Census (Provo, UT, USA, Ancestry.com Operations, Inc., 2012), Ancestry.com, Year: 1940; Census Place: Mitchells, Lauderdale, Alabama; Roll: T627_49; Page: 12A; Enumeration District: 39-2. Record for Pauline Garner.
- 775 Ancestry.com, 1930 United States Federal Census (Provo, UT, USA, Ancestry.com Operations Inc, 2002), Ancestry.com, Year: 1930; Census Place: Mitchells, Lauderdale, Alabama; Roll: 33; Page: 13B; Enumeration District: 0002; Image: 599.0; FHL microfilm: 2339768. Record for Pauline Hammond.
- 776 Ancestry.com, 1920 United States Federal Census (Provo, UT, USA, Ancestry.com Operations Inc, 2010), Ancestry.com, Year: 1920; Census Place: Mitchells, Lauderdale, Alabama; Roll: T625_27; Page: 15B; Enumeration District: 52; Image: 34. Record for Pauline Hammond.
- 777 Ancestry.com, U.S., Find A Grave Index, 1600s-Current (Provo, UT, USA, Ancestry.com

Sources

Operations, Inc., 2012), Ancestry.com, Record for Lavada Pauline Garner.

- 778 Ancestry.com, U.S., Social Security Death Index, 1935-2014 (Provo, UT, USA, Ancestry.com Operations Inc, 2011), Ancestry.com, Number: 423-62-3317; Issue State: Alabama; Issue Date: 1963. Record for Pauline Garner.
- 779 Ancestry.com, U.S., Find A Grave Index, 1600s-Current (Provo, UT, USA, Ancestry.com Operations, Inc., 2012), Ancestry.com, Record for James Paschel Hammond.
- 780 Ancestry.com, Alabama, Deaths and Burials Index, 1881-1974 (Provo, UT, USA, Ancestry.com Operations, Inc., 2011), Ancestry.com, Record for James P Hammond.
- 781 Ancestry.com, 1940 United States Federal Census (Provo, UT, USA, Ancestry.com Operations, Inc., 2012), Ancestry.com, Year: 1940; Census Place: Mitchells, Lauderdale, Alabama; Roll: T627_49; Page: 12A; Enumeration District: 39-2. Record for J P Hammond.
- 782 Ancestry.com, U.S., Social Security Death Index, 1935-2014 (Provo, UT, USA, Ancestry.com Operations Inc, 2011), Ancestry.com, Number: 424-18-5887; Issue State: Alabama; Issue Date: Before 1951. Record for James Hammond.
- 783 Ancestry.com, 1930 United States Federal Census (Provo, UT, USA, Ancestry.com Operations Inc, 2002), Ancestry.com, Year: 1930; Census Place: Mitchells, Lauderdale, Alabama; Roll: 33; Page: 13B; Enumeration District: 0002; Image: 599.0; FHL microfilm: 2339768. Record for Pascal Hammond.
- 784 Ancestry.com, 1910 United States Federal Census (Provo, UT, USA, Ancestry.com Operations Inc, 2006), Ancestry.com, Year: 1910; Census Place: Beaver, Caddo, Oklahoma; Roll: T624_1245; Page: 10B; Enumeration District: 0049; FHL microfilm: 1375258. Record for Francis M Hammond.
- 785 Ancestry.com and The Church of Jesus Christ of Latter-day Saints, 1880 United States Federal Census (Provo, UT, USA, Ancestry.com Operations Inc, 2010), Ancestry.com, Year: 1880; Census Place: Precinct 5, Parker, Texas; Roll: 1323; Family History Film: 1255323; Page: 445C; Enumeration District: 138. Record for Walter D Hammond.
- 786 Ancestry.com, U.S., World War I Draft Registration Cards, 1917-1918 (Provo, UT, USA, Ancestry.com Operations Inc, 2005), Ancestry.com, Registration State: Colorado; Registration County: Baca; Roll: 1544477. Record for Walter Dee Hammond.
- 787 Ancestry.com, 1900 United States Federal Census (Provo, UT, USA, Ancestry.com Operations Inc, 2004), Ancestry.com, Year: 1900; Census Place: Union, Washita, Oklahoma; Roll: 1342; Page: 20B; Enumeration District: 0211; FHL microfilm: 1241342. Record for Walter Hammond.
- 788 Ancestry.com, 1910 United States Federal Census (Provo, UT, USA, Ancestry.com Operations Inc, 2006), Ancestry.com, Year: 1910; Census Place: Oakdale, Washita, Oklahoma; Roll: T624_1277; Page: 4B; Enumeration District: 0263; FHL microfilm: 1375290. Record for Fannie B Hammond.
- 789 Ancestry.com and The Church of Jesus Christ of Latter-day Saints, 1880 United States Federal Census (Provo, UT, USA, Ancestry.com Operations Inc, 2010), Ancestry.com, Year: 1880; Census Place: Precinct 5, Parker, Texas; Roll: 1323; Family History Film: 1255323; Page: 445C; Enumeration District: 138. Record for Jasper L Hammond.
- 790 Ancestry.com, U.S., World War I Draft Registration Cards, 1917-1918 (Provo, UT, USA, Ancestry.com Operations Inc, 2005), Ancestry.com, Registration State: Oklahoma; Registration County: Okfuskee; Roll: 1851893. Record for Jasper Lee Hammond.

Sources

- 791 Ancestry.com, 1930 United States Federal Census (Provo, UT, USA, Ancestry.com Operations Inc, 2002), Ancestry.com, Year: 1930; Census Place: Creek, Okfuskee, Oklahoma; Roll: 1917; Page: 9A; Enumeration District: 0007; Image: 127.0; FHL microfilm: 2341651. Record for Lee Hammand.
- 792 Ancestry.com, 1920 United States Federal Census (Provo, UT, USA, Ancestry.com Operations Inc, 2010), Ancestry.com, Year: 1920; Census Place: Creek, Okfuskee, Oklahoma; Roll: T625_1478; Page: 2B; Enumeration District: 144; Image: 698. Record for Jasper L Hamond.
- 793 Ancestry.com, U.S., Social Security Applications and Claims Index, 1936-2007 (Provo, UT, USA, Ancestry.com Operations, Inc., 2015), Ancestry.com, Record for Raymond Lee Hammond.
- 794 Ancestry.com, U.S., Social Security Applications and Claims Index, 1936-2007 (Provo, UT, USA, Ancestry.com Operations, Inc., 2015), Ancestry.com, Record for William Oscar Hammond.
- 795 Ancestry.com, 1940 United States Federal Census (Provo, UT, USA, Ancestry.com Operations, Inc., 2012), Ancestry.com, Year: 1940; Census Place: Douglas, San Joaquin, California; Roll: m-t0627-00323; Page: 16B; Enumeration District: 39-11. Record for Alpha R Huddleston. <https://search.ancestry.com/cgi-bin/sse.dll?db=2442&h=71822649&indiv=try>.
- 796 Ancestry.com, 1910 United States Federal Census (Provo, UT, USA, Ancestry.com Operations Inc, 2006), Ancestry.com, Year: 1910; Census Place: Fort Cobb, Caddo, Oklahoma; Roll: T624_1245; Page: 11A; Enumeration District: 0061; FHL microfilm: 1375258. Record for Maude Frost.
- 797 Ancestry.com, Global, Find A Grave Index for Burials at Sea and other Select Burial Locations, 1300s-Current (Provo, UT, USA, Ancestry.com Operations, Inc., 2012), Ancestry.com, Record for Pvt Claud Caesar Hammond.
- 798 Ancestry.com, U.S., World War I Draft Registration Cards, 1917-1918 (Provo, UT, USA, Ancestry.com Operations Inc, 2005), Ancestry.com, Registration State: Colorado; Registration County: Las Animas; Roll: 1561836. Record for Claud C Hammond.
- 799 Ancestry.com, U.S., Find A Grave Index, 1600s-Current (Provo, UT, USA, Ancestry.com Operations, Inc., 2012), Ancestry.com, Record for Rose B Frost.
- 800 Ancestry.com, 1920 United States Federal Census (Provo, UT, USA, Ancestry.com Operations Inc, 2010), Ancestry.com, Year: 1920; Census Place: Troy, Las Animas, Colorado; Roll: T625_167; Page: 15B; Enumeration District: 144; Image: 264. Record for Oscar Hammond.
- 801 Ancestry.com, Washington Death Index, 1940-1996 (Provo, UT, USA, Ancestry.com Operations Inc, 2002), Ancestry.com, Record for William O Hammond.
- 802 Ancestry.com, 1900 United States Federal Census (Provo, UT, USA, Ancestry.com Operations Inc, 2004), Ancestry.com, Year: 1900; Census Place: Jackson, Jasper, Missouri; Roll: 866; Page: 9B; Enumeration District: 0043; FHL microfilm: 1240866. Record for William H Hammond.
- 803 Ancestry.com, 1910 United States Federal Census (Provo, UT, USA, Ancestry.com Operations Inc, 2006), Ancestry.com, Year: 1910; Census Place: Oakdale, Washita, Oklahoma; Roll: T624_1277; Page: 20B; Enumeration District: 0263; FHL microfilm: 1375290. Record for William H Hammond.
- 804 Ancestry.com, U.S., Find A Grave Index, 1600s-Current (Provo, UT, USA, Ancestry.com Operations, Inc., 2012), Ancestry.com, Record for William Flint Hammond.
- 805 Ancestry.com, U.S., Social Security Applications and Claims Index, 1936-2007 (Provo, UT, USA, Ancestry.com Operations, Inc., 2015), Ancestry.com, Record for William F Hammond.

Sources

- 806 Ancestry.com, U.S., World War I Draft Registration Cards, 1917-1918 (Provo, UT, USA, Ancestry.com Operations Inc, 2005), Ancestry.com, Registration State: Oklahoma; Registration County: Pontotoc; Roll: 1852072. Record for William Flint Hammond.
- 807 Ancestry.com, U.S., World War II Draft Registration Cards, 1942 (Provo, UT, USA, Ancestry.com Operations, Inc., 2010), The National Archives at St. Louis; St. Louis, Missouri; World War II Draft Cards (4th Registration) for the State of Oklahoma; State Headquarters: Oklahoma. Record for William Flint Hammond.
- 808 Ancestry.com, 1940 United States Federal Census (Provo, UT, USA, Ancestry.com Operations, Inc., 2012), Ancestry.com, Year: 1940; Census Place: Midland, Pontotoc, Oklahoma; Roll: T627_3326; Page: 3B; Enumeration District: 62-30. Record for William F Hammond.
- 809 Ancestry.com, 1920 United States Federal Census (Provo, UT, USA, Ancestry.com Operations Inc, 2010), Ancestry.com, Year: 1920; Census Place: Midland, Pontotoc, Oklahoma; Roll: T625_1480; Page: 2A; Enumeration District: 184; Image: 203. Record for William F Haunwood.
- 810 Ancestry.com, U.S., Social Security Death Index, 1935-2014 (Provo, UT, USA, Ancestry.com Operations Inc, 2011), Ancestry.com, Number: 702-07-4157; Issue State: Railroad Board (Issued Through); Issue Date: Before 1951. Record for Francis Hammond.
- 811 Ancestry.com, U.S., World War II Draft Registration Cards, 1942 (Provo, UT, USA, Ancestry.com Operations, Inc., 2010), The National Archives at St. Louis; St. Louis, Missouri; World War II Draft Cards (4th Registration) for the State of Oklahoma; State Headquarters: Oklahoma. Record for Francis Basil Hammond.
- 812 Ancestry.com, U.S., World War I Draft Registration Cards, 1917-1918 (Provo, UT, USA, Ancestry.com Operations Inc, 2005), Ancestry.com, Registration State: Oklahoma; Registration County: Pontotoc; Roll: 1852072. Record for Francis B Hammond.
- 813 Ancestry.com, U.S., Find A Grave Index, 1600s-Current (Provo, UT, USA, Ancestry.com Operations, Inc., 2012), Ancestry.com, Record for F. Basil Hammond.
- 814 Ancestry.com, 1920 United States Federal Census (Provo, UT, USA, Ancestry.com Operations Inc, 2010), Ancestry.com, Year: 1920; Census Place: Camp Meade, Anne Arundel, Maryland; Roll: T625_653; Page: 10B; Enumeration District: 17. Record for Francis B Hammond. <https://search.ancestry.com/cgi-bin/sse.dll?db=6061&h=16368216&indiv=try>.
- 815 Ancestry.com, 1940 United States Federal Census (Provo, UT, USA, Ancestry.com Operations, Inc., 2012), Ancestry.com, Year: 1940; Census Place: Oklahoma City, Oklahoma, Oklahoma; Roll: m-t0627-03347; Page: 2A; Enumeration District: 78-156. Record for F B Hammond. <https://search.ancestry.com/cgi-bin/sse.dll?db=2442&h=87073090&indiv=try>.
- 816 Ancestry.com, 1930 United States Federal Census (Provo, UT, USA, Ancestry.com Operations Inc, 2002), Ancestry.com, Year: 1930; Census Place: Oklahoma City, Oklahoma, Oklahoma; Page: 4B; Enumeration District: 0134; FHL microfilm: 2341654. Record for Basil Hammond. <https://search.ancestry.com/cgi-bin/sse.dll?db=6224&h=1105220958&indiv=try>.
- 817 Ancestry.com, 1950 United States Federal Census (Lehi, UT, USA, Ancestry.com Operations, Inc., 2022), Ancestry.com, National Archives at Washington, DC; Washington, D.C.; Seventeenth Census of the United States, 1950; Year: 1950; Census Place: Oklahoma, Oklahoma, Oklahoma; Roll: 2770; Page: 5; Enumeration District: 78-207. Record for Francis B Hammond. <https://search.ancestry.com/cgi-bin/sse.dll?db=62308&h=57024177&indiv=try>.
- 818 Ancestry.com, U.S., Department of Veterans Affairs BIRLS Death File, 1850-2010 (Provo, UT, USA, Ancestry.com Operations, Inc., 2011), Ancestry.com, Record for Francis B Hammond. <https://search.ancestry.com/cgi-bin/sse.dll?db=2441&h=5503085&indiv=try>.

Sources

- 819 Ancestry.com, Public Member Trees (Provo, UT, USA, Ancestry.com Operations, Inc., 2006), Ancestry.com, Record for Essie K. Kellogg. <https://search.ancestry.com/cgi-bin/sse.dll?db=1030&h=292169815775&indiv=try>.
- 820 Ancestry.com, Tennessee, Deaths and Burials Index, 1874-1955 (Provo, UT, USA, Ancestry.com Operations, Inc., 2011), Ancestry.com, Record for Edmond Lee Hammons. <http://search.ancestry.com/cgi-bin/sse.dll?db=FTennesseeDeath&h=944424&indiv=try>.
- 821 Ancestry.com, 1900 United States Federal Census (Provo, UT, USA, Ancestry.com Operations Inc, 2004), Ancestry.com, Year: 1900; Census Place: Civil District 9, Hardeman, Tennessee; Roll: 1576; Page: 6A; Enumeration District: 0153; FHL microfilm: 1241576. Record for Etta E Hammons. <http://search.ancestry.com/cgi-bin/sse.dll?db=1900usfedcen&h=54141565&indiv=try>.
- 822 Ancestry.com, 1940 United States Federal Census (Provo, UT, USA, Ancestry.com Operations, Inc., 2012), Ancestry.com, Year: 1940; Census Place: Hardeman, Tennessee; Roll: T627_3900; Page: 14A; Enumeration District: 35-11. Record for Etta Vincent. <http://search.ancestry.com/cgi-bin/sse.dll?db=1940usfedcen&h=37706186&indiv=try>.
- 823 Ancestry.com, U.S., Social Security Death Index, 1935-2014 (Provo, UT, USA, Ancestry.com Operations Inc, 2011), Ancestry.com, Number: 415-36-3039; Issue State: Tennessee; Issue Date: Before 1951. Record for Etta Vincent. <http://search.ancestry.com/cgi-bin/sse.dll?db=ssdi&h=64574974&indiv=try>.
- 824 Ancestry.com, 1930 United States Federal Census (Provo, UT, USA, Ancestry.com Operations Inc, 2002), Ancestry.com, Year: 1930; Census Place: District 2, Shelby, Tennessee; Roll: 2272; Page: 18B; Enumeration District: 0166; Image: 489.0; FHL microfilm: 2342006. Record for Etta E Vincent. <http://search.ancestry.com/cgi-bin/sse.dll?db=1930usfedcen&h=66550387&indiv=try>.
- 825 Ancestry.com, 1920 United States Federal Census (Provo, UT, USA, Ancestry.com Operations Inc, 2010), Ancestry.com, Year: 1920; Census Place: Civil District 4, Hardeman, Tennessee; Roll: T625_1745; Page: 3B; Enumeration District: 37; Image: 285. Record for Etta E Vincent. <http://search.ancestry.com/cgi-bin/sse.dll?db=1920usfedcen&h=35452230&indiv=try>.
- 826 Ancestry.com, U.S., Find A Grave Index, 1600s-Current (Provo, UT, USA, Ancestry.com Operations, Inc., 2012), Ancestry.com, Record for Etta Elizabeth Vincent. <http://search.ancestry.com/cgi-bin/sse.dll?db=FindAGraveUS&h=12755761&indiv=try>.
- 827 Ancestry.com, U.S., Social Security Applications and Claims Index, 1936-2007 (Provo, UT, USA, Ancestry.com Operations, Inc., 2015), Ancestry.com, Record for Joseph L Vincent. <http://search.ancestry.com/cgi-bin/sse.dll?db=Numident&h=6463739&indiv=try>.
- 828 Ancestry.com, Texas, Death Certificates, 1903-1982 (Provo, UT, USA, Ancestry.com Operations, Inc., 2013), Ancestry.com, Record for Joseph L Vincent. <http://search.ancestry.com/cgi-bin/sse.dll?db=txdeathcerts&h=22227988&indiv=try>.
- 829 Ancestry.com, U.S., Find A Grave Index, 1600s-Current (Provo, UT, USA, Ancestry.com Operations, Inc., 2012), Ancestry.com, Record for Joseph Lester Vincent. <http://search.ancestry.com/cgi-bin/sse.dll?db=FindAGraveUS&h=87217512&indiv=try>.
- 830 Ancestry.com, U.S., World War I Draft Registration Cards, 1917-1918 (Provo, UT, USA, Ancestry.com Operations Inc, 2005), Ancestry.com, Registration State: Tennessee; Registration County: Hardeman; Roll: 1852990. Record for Edmond Hamons. <http://search.ancestry.com/cgi-bin/sse.dll?db=WW1draft&h=21925928&indiv=try>.
- 831 Ancestry.com, 1930 United States Federal Census (Provo, UT, USA, Ancestry.com Operations Inc, 2002), Ancestry.com, Year: 1930; Census Place: Bolivar, Hardeman, Tennessee; Roll: 2253;

Sources

Page: 9B; Enumeration District: 0002; Image: 745.0; FHL microfilm: 2341987. Record for Edward Hammons. <http://search.ancestry.com/cgi-bin/sse.dll?db=1930usfedcen&h=67534270&indiv=try>.

- 832 Ancestry.com, 1940 United States Federal Census (Provo, UT, USA, Ancestry.com Operations, Inc., 2012), Ancestry.com, Year: 1940; Census Place: Hardeman, Tennessee; Roll: T627_3900; Page: 16B; Enumeration District: 35-8. Record for L E Hammons. <http://search.ancestry.com/cgi-bin/sse.dll?db=1940usfedcen&h=37698832&indiv=try>.
- 833 Ancestry.com, 1920 United States Federal Census (Provo, UT, USA, Ancestry.com Operations Inc, 2010), Ancestry.com, Year: 1920; Census Place: Civil District 4, Hardeman, Tennessee; Roll: T625_1745; Page: 3B; Enumeration District: 37; Image: 285. Record for Lillie Hammons. <http://search.ancestry.com/cgi-bin/sse.dll?db=1920usfedcen&h=35452226&indiv=try>.
- 834 Ancestry.com, U.S., Find A Grave Index, 1600s-Current (Provo, UT, USA, Ancestry.com Operations, Inc., 2012), Ancestry.com, Record for Lillie Hammons. <http://search.ancestry.com/cgi-bin/sse.dll?db=FindAGraveUS&h=100203821&indiv=try>.
- 835 Ancestry.com, 1900 United States Federal Census (Provo, UT, USA, Ancestry.com Operations Inc, 2004), Ancestry.com, Year: 1900; Census Place: Civil District 9, Hardeman, Tennessee; Roll: 1576; Page: 6A; Enumeration District: 0153; FHL microfilm: 1241576. Record for Anna L Hammons. <http://search.ancestry.com/cgi-bin/sse.dll?db=1900usfedcen&h=54141567&indiv=try>.
- 836 Ancestry.com, U.S., Social Security Death Index, 1935-2014 (Provo, UT, USA, Ancestry.com Operations Inc, 2011), Ancestry.com, Number: 413-34-2749; Issue State: Tennessee; Issue Date: Before 1951. Record for Horace Hammons. <http://search.ancestry.com/cgi-bin/sse.dll?db=ssdi&h=25161992&indiv=try>.
- 837 Ancestry.com, 1920 United States Federal Census (Provo, UT, USA, Ancestry.com Operations Inc, 2010), Ancestry.com, Year: 1920; Census Place: Civil District 4, Hardeman, Tennessee; Roll: T625_1745; Page: 3B; Enumeration District: 37; Image: 285. Record for Horace B Hammons. <http://search.ancestry.com/cgi-bin/sse.dll?db=1920usfedcen&h=35452222&indiv=try>.
- 838 Ancestry.com, 1940 United States Federal Census (Provo, UT, USA, Ancestry.com Operations, Inc., 2012), Ancestry.com, Year: 1940; Census Place: Saulsbury, Hardeman, Tennessee; Roll: T627_3900; Page: 1B; Enumeration District: 35-10. Record for Horace Hammons. <http://search.ancestry.com/cgi-bin/sse.dll?db=1940usfedcen&h=37702286&indiv=try>.
- 839 Ancestry.com, U.S., Find A Grave Index, 1600s-Current (Provo, UT, USA, Ancestry.com Operations, Inc., 2012), Ancestry.com, Record for Horace B. Hammons Sr. <http://search.ancestry.com/cgi-bin/sse.dll?db=FindAGraveUS&h=31319344&indiv=try>.
- 840 Ancestry.com, U.S., Social Security Death Index, 1935-2014 (Provo, UT, USA, Ancestry.com Operations Inc, 2011), Ancestry.com, Number: 414-64-3275; Issue State: Tennessee; Issue Date: 1957. Record for Bertha L. Bryant. <http://search.ancestry.com/cgi-bin/sse.dll?db=ssdi&h=7728749&indiv=try>.
- 841 Ancestry.com, U.S., Find A Grave Index, 1600s-Current (Provo, UT, USA, Ancestry.com Operations, Inc., 2012), Ancestry.com, Record for Bertha Eloise Bryant. <http://search.ancestry.com/cgi-bin/sse.dll?db=FindAGraveUS&h=38477473&indiv=try>.
- 842 Ancestry.com, U.S., Social Security Applications and Claims Index, 1936-2007 (Provo, UT, USA, Ancestry.com Operations, Inc., 2015), Ancestry.com, Record for Gladys Margurette Irvin. <http://search.ancestry.com/cgi-bin/sse.dll?db=Numident&h=31144951&indiv=try>.
- 843 Ancestry.com, 1920 United States Federal Census (Provo, UT, USA, Ancestry.com Operations

Sources

- Inc, 2010), Ancestry.com, Year: 1920; Census Place: Civil District 4, Hardeman, Tennessee; Roll: T625_1745; Page: 3B; Enumeration District: 37; Image: 285. Record for Gladys M Hammons. <http://search.ancestry.com/cgi-bin/sse.dll?db=1920usfedcen&h=35452224&indiv=try>.
- 844 Ancestry.com, U.S., Social Security Death Index, 1935-2014 (Provo, UT, USA, Ancestry.com Operations Inc, 2011), Ancestry.com, Number: 415-94-8582; Issue State: Tennessee; Issue Date: 1969. Record for Gladys H. Irvin. <http://search.ancestry.com/cgi-bin/sse.dll?db=ssdi&h=29917811&indiv=try>.
- 845 Ancestry.com, 1930 United States Federal Census (Provo, UT, USA, Ancestry.com Operations Inc, 2002), Ancestry.com, Year: 1930; Census Place: District 4, Hardeman, Tennessee; Roll: 2253; Page: 14B; Enumeration District: 0012; Image: 966.0; FHL microfilm: 2341987. Record for Gladys Hammonds. <http://search.ancestry.com/cgi-bin/sse.dll?db=1930usfedcen&h=67528480&indiv=try>.
- 846 Ancestry.com, U.S., Find A Grave Index, 1600s-Current (Provo, UT, USA, Ancestry.com Operations, Inc., 2012), Ancestry.com, Record for Gladys Margurette Irvin. <http://search.ancestry.com/cgi-bin/sse.dll?db=FindAGraveUS&h=39332168&indiv=try>.
- 847 Ancestry.com, 1940 United States Federal Census (Provo, UT, USA, Ancestry.com Operations, Inc., 2012), Ancestry.com, Year: 1940; Census Place: Hardeman, Tennessee; Roll: T627_3900; Page: 12A; Enumeration District: 35-11. Record for Gladys Irvin. <http://search.ancestry.com/cgi-bin/sse.dll?db=1940usfedcen&h=37705667&indiv=try>.
- 848 Ancestry.com, U.S., Social Security Death Index, 1935-2014 (Provo, UT, USA, Ancestry.com Operations Inc, 2011), Ancestry.com, Number: 432-07-1560; Issue State: Arkansas; Issue Date: Before 1951. Record for George Hammonds. <http://search.ancestry.com/cgi-bin/sse.dll?db=ssdi&h=25158774&indiv=try>.
- 849 Ancestry.com, Indiana, Death Certificates, 1899-2011 (Provo, UT, USA, Ancestry.com Operations, Inc., 2015), Ancestry.com, Record for George A. Hammons. <http://search.ancestry.com/cgi-bin/sse.dll?db=IndianaVitalsDeaths&h=3230374&indiv=try>.
- 850 Ancestry.com, 1920 United States Federal Census (Provo, UT, USA, Ancestry.com Operations Inc, 2010), Ancestry.com, Year: 1920; Census Place: Taylor, Craighead, Arkansas; Roll: T625_58; Page: 7B; Enumeration District: 47; Image: 927. Record for George A Hammon. <http://search.ancestry.com/cgi-bin/sse.dll?db=1920usfedcen&h=38393672&indiv=try>.
- 851 Ancestry.com, U.S., Find A Grave Index, 1600s-Current (Provo, UT, USA, Ancestry.com Operations, Inc., 2012), Ancestry.com, Record for George A. Hammons. <http://search.ancestry.com/cgi-bin/sse.dll?db=FindAGraveUS&h=57794521&indiv=try>.
- 852 Ancestry.com, U.S., Social Security Death Index, 1935-2014 (Provo, UT, USA, Ancestry.com Operations Inc, 2011), Ancestry.com, Number: 429-28-1853; Issue State: Arkansas; Issue Date: Before 1951. Record for Dill Hammons. <http://search.ancestry.com/cgi-bin/sse.dll?db=ssdi&h=25161337&indiv=try>.
- 853 Ancestry.com, 1920 United States Federal Census (Provo, UT, USA, Ancestry.com Operations Inc, 2010), Ancestry.com, Year: 1920; Census Place: Taylor, Craighead, Arkansas; Roll: T625_58; Page: 7B; Enumeration District: 47; Image: 927. Record for John D Hammon. <http://search.ancestry.com/cgi-bin/sse.dll?db=1920usfedcen&h=38393673&indiv=try>.
- 854 Ancestry.com, Indiana, Death Certificates, 1899-2011 (Provo, UT, USA, Ancestry.com Operations, Inc., 2015), Ancestry.com, Record for John Dill Hammons. <http://search.ancestry.com/cgi-bin/sse.dll?db=IndianaVitalsDeaths&h=600672369&indiv=try>.
- 855 Ancestry.com, U.S., Find A Grave Index, 1600s-Current (Provo, UT, USA, Ancestry.com

Sources

Operations, Inc., 2012), Ancestry.com, Record for Dill Hammons. <http://search.ancestry.com/cgi-bin/sse.dll?db=FindAGraveUS&h=117016694&indiv=try>.

- 856 Ancestry.com, 1920 United States Federal Census (Provo, UT, USA, Ancestry.com Operations Inc, 2010), Ancestry.com, Year: 1920; Census Place: Taylor, Craighead, Arkansas; Roll: T625_58; Page: 7B; Enumeration District: 47; Image: 927. Record for Ada B Hammon. <http://search.ancestry.com/cgi-bin/sse.dll?db=1920usfedcen&h=38393674&indiv=try>.
- 857 Ancestry.com, 1920 United States Federal Census (Provo, UT, USA, Ancestry.com Operations Inc, 2010), Ancestry.com, Year: 1920; Census Place: Taylor, Craighead, Arkansas; Roll: T625_58; Page: 7B; Enumeration District: 47; Image: 927. Record for Ruby Hammon. <http://search.ancestry.com/cgi-bin/sse.dll?db=1920usfedcen&h=38393675&indiv=try>.
- 858 Ancestry.com, 1930 United States Federal Census (Provo, UT, USA, Ancestry.com Operations Inc, 2002), Ancestry.com, Year: 1930; Census Place: Willis, Poinsett, Arkansas; Roll: 88; Page: 6B; Enumeration District: 0025; Image: 1175.0; FHL microfilm: 2339823. Record for Ruby Quinn. <http://search.ancestry.com/cgi-bin/sse.dll?db=1930usfedcen&h=85898417&indiv=try>.
- 859 Ancestry.com, 1940 United States Federal Census (Provo, UT, USA, Ancestry.com Operations, Inc., 2012), Ancestry.com, Year: 1940; Census Place: Lunsford, Poinsett, Arkansas; Roll: T627_162; Page: 14B; Enumeration District: 56-12A. Record for Ruby Quinn. <http://search.ancestry.com/cgi-bin/sse.dll?db=1940usfedcen&h=103349249&indiv=try>.
- 860 Ancestry.com, U.S., Find A Grave Index, 1600s-Current (Provo, UT, USA, Ancestry.com Operations, Inc., 2012), Ancestry.com, Record for Ruby G Quinn. <http://search.ancestry.com/cgi-bin/sse.dll?db=FindAGraveUS&h=60172240&indiv=try>.
- 861 Ancestry.com, U.S., Social Security Death Index, 1935-2014 (Provo, UT, USA, Ancestry.com Operations Inc, 2011), Ancestry.com, Number: 383-32-5805; Issue State: Michigan; Issue Date: 1951. Record for Ruby G. Quinn. <http://search.ancestry.com/cgi-bin/sse.dll?db=ssdi&h=50441754&indiv=try>.
- 862 Ancestry.com, U.S., Social Security Death Index, 1935-2014 (Provo, UT, USA, Ancestry.com Operations Inc, 2011), Ancestry.com, Number: 364-22-7636; Issue State: Michigan; Issue Date: Before 1951. Record for Willie Hammons. <http://search.ancestry.com/cgi-bin/sse.dll?db=ssdi&h=25163556&indiv=try>.
- 863 Ancestry.com, U.S. City Directories, 1822-1995 (Provo, UT, USA, Ancestry.com Operations, Inc., 2011), Ancestry.com, Record for Willie Hammons. <http://search.ancestry.com/cgi-bin/sse.dll?db=USDirectories&h=1509897262&indiv=try>.
- 864 Ancestry.com, Indiana, Death Certificates, 1899-2011 (Provo, UT, USA, Ancestry.com Operations, Inc., 2015), Ancestry.com, Record for Dee T Hammons. <http://search.ancestry.com/cgi-bin/sse.dll?db=IndianaVitalsDeaths&h=4612703&indiv=try>.
- 865 Ancestry.com, Arkansas, County Marriages Index, 1837-1957 (Provo, UT, USA, Ancestry.com Operations, Inc., 2011), Ancestry.com, Record for Dee Hammons. <http://search.ancestry.com/cgi-bin/sse.dll?db=FSArkansasMarriage&h=994803&indiv=try>.
- 866 Ancestry.com, U.S., Find A Grave Index, 1600s-Current (Provo, UT, USA, Ancestry.com Operations, Inc., 2012), Ancestry.com, Record for Dee T Hammons Sr. <http://search.ancestry.com/cgi-bin/sse.dll?db=FindAGraveUS&h=69273591&indiv=try>.
- 867 Ancestry.com, California, Death Index, 1940-1997 (Provo, UT, USA, Ancestry.com Operations Inc, 2000), Ancestry.com, Date: 1980-11-20. Record for Dorothy Elmoe Bookout. <http://search.ancestry.com/cgi-bin/sse.dll?db=CAdeath1940&h=717955&indiv=try>.

Sources

- 868 Ancestry.com, U.S., Social Security Death Index, 1935-2014 (Provo, UT, USA, Ancestry.com Operations Inc, 2011), Ancestry.com, Number: 379-18-5386; Issue State: Michigan; Issue Date: Before 1951. Record for Dorothy Bookout. <http://search.ancestry.com/cgi-bin/sse.dll?db=ssdi&h=5752962&indiv=try>.
- 869 Ancestry.com, U.S., Social Security Applications and Claims Index, 1936-2007 (Provo, UT, USA, Ancestry.com Operations, Inc., 2015), Ancestry.com, Record for Dorothy Hammons Bookout. <http://search.ancestry.com/cgi-bin/sse.dll?db=Numident&h=15151361&indiv=try>.
- 870 Ancestry.com, U.S., Find A Grave Index, 1600s-Current (Provo, UT, USA, Ancestry.com Operations, Inc., 2012), Ancestry.com, Record for Dorothy E. Bookout. <http://search.ancestry.com/cgi-bin/sse.dll?db=FindAGraveUS&h=19334850&indiv=try>.
- 871 Ancestry.com, 1940 United States Federal Census (Provo, UT, USA, Ancestry.com Operations, Inc., 2012), Ancestry.com, Year: 1940; Census Place: Willis, Poinsett, Arkansas; Roll: T627_162; Page: 22A; Enumeration District: 56-28. Record for Dorothy Bookout. <http://search.ancestry.com/cgi-bin/sse.dll?db=1940usfedcen&h=103373716&indiv=try>.
- 872 Ancestry.com, U.S., Department of Veterans Affairs BIRLS Death File, 1850-2010 (Provo, UT, USA, Ancestry.com Operations, Inc., 2011), Ancestry.com, Record for James B Green. <https://search.ancestry.com/cgi-bin/sse.dll?db=2441&h=13159949&indiv=try>.
- 873 Ancestry.com, U.S., Find a Grave Index, 1600s-Current (Provo, UT, USA, Ancestry.com Operations, Inc., 2012), Ancestry.com, Record for Mary Gordon Ripley. <https://www.findagrave.com/memorial/152042449/mary-gordon-ripley>.
- 874 Ancestry.com, U.S., Social Security Applications and Claims Index, 1936-2007 (Provo, UT, USA, Ancestry.com Operations, Inc., 2015), Ancestry.com, Record for Mary Gordon Green. <https://search.ancestry.com/cgi-bin/sse.dll?db=60901&h=32427770&indiv=try>.
- 875 Ancestry.com, U.S., Find a Grave Index, 1600s-Current (Provo, UT, USA, Ancestry.com Operations, Inc., 2012), Ancestry.com, Record for James Virgil Green. <https://www.findagrave.com/memorial/132086559/james-virgil-green>.
- 876 Ancestry.com, U.S., Social Security Applications and Claims Index, 1936-2007 (Provo, UT, USA, Ancestry.com Operations, Inc., 2015), Ancestry.com, Record for Sara Douglas Green. <https://search.ancestry.com/cgi-bin/sse.dll?db=60901&h=45211048&indiv=try>.
- 877 Ancestry.com, U.S., Social Security Applications and Claims Index, 1936-2007 (Provo, UT, USA, Ancestry.com Operations, Inc., 2015), Ancestry.com, Record for William Marion Green Jr. <https://search.ancestry.com/cgi-bin/sse.dll?db=60901&h=34636079&indiv=try>.
- 878 Ancestry.com, U.S., Social Security Applications and Claims Index, 1936-2007 (Provo, UT, USA, Ancestry.com Operations, Inc., 2015), Ancestry.com, Record for Mary L Bollman.
- 879 Ancestry.com, 1910 United States Federal Census (Provo, UT, USA, Ancestry.com Operations Inc, 2006), Ancestry.com, Year: 1910; Census Place: Justice Precinct 1, Floyd, Texas; Roll: T624_1551; Page: 16A; Enumeration District: 0105; FHL microfilm: 1375564. Record for Mary L Hammonds.
- 880 Ancestry.com, U.S., Social Security Death Index, 1935-2014 (Provo, UT, USA, Ancestry.com Operations Inc, 2011), Ancestry.com, Number: 453-14-0048; Issue State: Texas; Issue Date: Before 1951. Record for Mary L. Bollman.
- 881 Ancestry.com, Texas Death Index, 1903-2000 (Provo, UT, USA, Ancestry.com Operations Inc, 2006), Ancestry.com, Record for Mary Bollman.

Sources

- 882 Ancestry.com, U.S., Find A Grave Index, 1600s-Current (Provo, UT, USA, Ancestry.com Operations, Inc., 2012), Ancestry.com, Record for Mary Louise Bollman.
- 883 Ancestry.com, Texas Death Index, 1903-2000 (Provo, UT, USA, Ancestry.com Operations Inc, 2006), Ancestry.com, Record for Edwin Hammonds.
- 884 Ancestry.com, Texas, Death Certificates, 1903–1982 (Provo, UT, USA, Ancestry.com Operations, Inc., 2013), Ancestry.com, Record for Edwin Hammonds.
- 885 Ancestry.com, U.S., Find A Grave Index, 1600s-Current (Provo, UT, USA, Ancestry.com Operations, Inc., 2012), Ancestry.com, Record for Robert Edwin Hammonds.
- 886 Ancestry.com, 1920 United States Federal Census (Provo, UT, USA, Ancestry.com Operations Inc, 2010), Ancestry.com, Year: 1920; Census Place: Gila River, Pinal, Arizona; Roll: T625_51; Page: 11A; Enumeration District: 116; Image: 502. Record for Minnie May Stringer.
- 887 Ancestry.com, U.S., Social Security Death Index, 1935-2014 (Provo, UT, USA, Ancestry.com Operations Inc, 2011), Ancestry.com, Number: 457-03-2323; Issue State: Texas; Issue Date: Before 1951. Record for Herschel Hammonds.
- 888 Ancestry.com, Texas Death Index, 1903-2000 (Provo, UT, USA, Ancestry.com Operations Inc, 2006), Ancestry.com, Record for Herschel Dale Hammonds.
- 889 Ancestry.com, 1930 United States Federal Census (Provo, UT, USA, Ancestry.com Operations Inc, 2002), Ancestry.com, Year: 1930; Census Place: Floydada, Floyd, Texas; Roll: 2332; Page: 15B; Enumeration District: 0001; Image: 931.0; FHL microfilm: 2342066. Record for Herschel D Hammonds.
- 890 Ancestry.com, 1920 United States Federal Census (Provo, UT, USA, Ancestry.com Operations Inc, 2010), Ancestry.com, Year: 1920; Census Place: Justice Precinct 1, Floyd, Texas; Roll: T625_1802; Page: 20B; Enumeration District: 80; Image: 220. Record for Herschell D Hammonds.
- 891 Ancestry.com, U.S., Find A Grave Index, 1600s-Current (Provo, UT, USA, Ancestry.com Operations, Inc., 2012), Ancestry.com, Record for Herschel Dale Hammonds.
- 892 Ancestry.com, Texas, Divorce Index, 1968-2011 (Provo, UT, USA, Ancestry.com Operations Inc, 2005), Ancestry.com, Record for Herschel Hammonds.
- 893 Ancestry.com, U.S. City Directories, 1822-1995 (Provo, UT, USA, Ancestry.com Operations, Inc., 2011), Ancestry.com, Record for Herschel D Hammonds.
- 894 Ancestry.com, U.S. City Directories, 1822-1995 (Provo, UT, USA, Ancestry.com Operations, Inc., 2011), Ancestry.com, Record for Herschel D Hammonds.
- 895 Ancestry.com, U.S., Social Security Applications and Claims Index, 1936-2007 (Provo, UT, USA, Ancestry.com Operations, Inc., 2015), Ancestry.com, Record for James William Hammonds.
- 896 Ancestry.com, U.S., Social Security Death Index, 1935-2014 (Provo, UT, USA, Ancestry.com Operations Inc, 2011), Ancestry.com, Number: 457-03-2324; Issue State: Texas; Issue Date: Before 1951. Record for James W. Hammonds.
- 897 Ancestry.com, Texas, Birth Certificates, 1903-1932 (Provo, UT, USA, Ancestry.com Operations, Inc., 2013), Ancestry.com, Record for James William Hammonds.
- 898 Ancestry.com, 1930 United States Federal Census (Provo, UT, USA, Ancestry.com Operations

Sources

Inc, 2002), Ancestry.com, Year: 1930; Census Place: Floydada, Floyd, Texas; Roll: 2332; Page: 15B; Enumeration District: 0001; Image: 931.0; FHL microfilm: 2342066. Record for James W Hammonds.

- 899 Ancestry.com, 1920 United States Federal Census (Provo, UT, USA, Ancestry.com Operations Inc, 2010), Ancestry.com, Year: 1920; Census Place: Justice Precinct 1, Floyd, Texas; Roll: T625_1802; Page: 20B; Enumeration District: 80; Image: 220. Record for James W Hammonds.
- 900 Ancestry.com, U.S., Find A Grave Index, 1600s-Current (Provo, UT, USA, Ancestry.com Operations, Inc., 2012), Ancestry.com, Record for James W Hammonds.
- 901 Ancestry.com, California, Marriage Index, 1960-1985 (Provo, UT, USA, Ancestry.com Operations Inc, 2007), Ancestry.com, Record for Madelene M Lutticken.
- 902 Ancestry.com, U.S., Social Security Applications and Claims Index, 1936-2007 (Provo, UT, USA, Ancestry.com Operations, Inc., 2015), Ancestry.com, Record for Ralph Duncan Hammonds.
- 903 Ancestry.com, 1930 United States Federal Census (Provo, UT, USA, Ancestry.com Operations Inc, 2002), Ancestry.com, Year: 1930; Census Place: Floydada, Floyd, Texas; Roll: 2332; Page: 15B; Enumeration District: 0001; Image: 931.0; FHL microfilm: 2342066. Record for Ralph D Hammonds.
- 904 Ancestry.com, Texas Death Index, 1903-2000 (Provo, UT, USA, Ancestry.com Operations Inc, 2006), Ancestry.com, Record for Ralph Duncan Hammonds.
- 905 Ancestry.com, 1920 United States Federal Census (Provo, UT, USA, Ancestry.com Operations Inc, 2010), Ancestry.com, Year: 1920; Census Place: Justice Precinct 1, Floyd, Texas; Roll: T625_1802; Page: 20B; Enumeration District: 80; Image: 220. Record for Ralph D Hammonds.
- 906 Ancestry.com, Texas, Passenger Lists, 1893-1963 (Provo, UT, USA, Ancestry.com Operations, Inc., 2014), Ancestry.com, The National Archives at Washington, D.C.; Washington, D.C.; Series Title: Passenger Manifests of Airplanes Arriving at San Antonio, Texas; Record Group Title: Records of the Immigration and Naturalization Service, 1787-2004. Record for D Ralph HaMMonds.
- 907 Ancestry.com, U.S. Public Records Index, 1950-1993, Volume 1 (Provo, UT, USA, Ancestry.com Operations, Inc., 2010), Ancestry.com, Record for Ralph D Hammonds.
- 908 Ancestry.com, U.S., Department of Veterans Affairs BIRLS Death File, 1850-2010 (Provo, UT, USA, Ancestry.com Operations, Inc., 2011), Ancestry.com, Record for Ralph Hammonds.
- 909 Ancestry.com, U.S., Find A Grave Index, 1600s-Current (Provo, UT, USA, Ancestry.com Operations, Inc., 2012), Ancestry.com, Record for Ralph Duncan Hammonds.
- 910 Ancestry.com, U.S. City Directories, 1822-1995 (Provo, UT, USA, Ancestry.com Operations, Inc., 2011), Ancestry.com, Record for Ralph D Hammonds.
- 911 Ancestry.com, U.S., Social Security Applications and Claims Index, 1936-2007 (Provo, UT, USA, Ancestry.com Operations, Inc., 2015), Ancestry.com, Record for Gloria Hammonds.
- 912 Ancestry.com, 1930 United States Federal Census (Provo, UT, USA, Ancestry.com Operations Inc, 2002), Ancestry.com, Year: 1930; Census Place: Floydada, Floyd, Texas; Roll: 2332; Page: 15B; Enumeration District: 0001; Image: 931.0; FHL microfilm: 2342066. Record for Gloria B Hammonds.
- 913 Ancestry.com, New York, Passenger Lists, 1820-1957 (Provo, UT, USA, Ancestry.com Operations, Inc., 2010), Ancestry.com, Year: 1951; Arrival: New York, New York; Microfilm

Sources

Serial: T715, 1897-1957; Microfilm Roll: Roll 8082; Line: 7; Page Number: 20. Record for Gloria Daniel.

- 914 Ancestry.com, Texas, Birth Certificates, 1903-1932 (Provo, UT, USA, Ancestry.com Operations, Inc., 2013), Ancestry.com, Record for John I Hammonds Jr.
- 915 Ancestry.com, U.S., Social Security Death Index, 1935-2014 (Provo, UT, USA, Ancestry.com Operations Inc, 2011), Ancestry.com, Number: 467-28-8683; Issue State: Texas; Issue Date: Before 1951. Record for John Hammonds.
- 916 Ancestry.com, 1930 United States Federal Census (Provo, UT, USA, Ancestry.com Operations Inc, 2002), Ancestry.com, Year: 1930; Census Place: Floydada, Floyd, Texas; Roll: 2332; Page: 15B; Enumeration District: 0001; Image: 931.0; FHL microfilm: 2342066. Record for John I Hammonds.
- 917 Ancestry.com, U.S., Department of Veterans Affairs BIRLS Death File, 1850-2010 (Provo, UT, USA, Ancestry.com Operations, Inc., 2011), Ancestry.com, Record for John Hammonds.
- 918 Ancestry.com, 1940 United States Federal Census (Provo, UT, USA, Ancestry.com Operations, Inc., 2012), Ancestry.com, Year: 1940; Census Place: Floydada, Floyd, Texas; Roll: T627_4033; Page: 14B; Enumeration District: 77-2. Record for Johnny Hammonds.
- 919 National Cemetery Administration, U.S. Veterans Gravesites, ca.1775-2006 (Provo, UT, USA, Ancestry.com Operations Inc, 2006), Ancestry.com, Record for John Ingram Jr Hammonds.
- 920 Ancestry.com, U.S., Find A Grave Index, 1600s-Current (Provo, UT, USA, Ancestry.com Operations, Inc., 2012), Ancestry.com, Record for John Ingram Hammonds Jr.
- 921 Ancestry.com, Texas, Death Certificates, 1903–1982 (Provo, UT, USA, Ancestry.com Operations, Inc., 2013), Ancestry.com, Record for John Ingram Hammonds Junior.
- 922 Ancestry.com, Texas Birth Index, 1903-1997 (Provo, UT, USA, Ancestry.com Operations Inc, 2005), Ancestry.com, Record for John I Hammonds.
- 923 Ancestry.com, Texas Death Index, 1903-2000 (Provo, UT, USA, Ancestry.com Operations Inc, 2006), Ancestry.com, Record for John Hammonds Jr.
- 924 Ancestry.com, 1910 United States Federal Census (Provo, UT, USA, Ancestry.com Operations Inc, 2006), Ancestry.com, Year: 1910; Census Place: Wills Point, Van Zandt, Texas; Roll: T624_1596; Page: 4B; Enumeration District: 0109; FHL microfilm: 1375609. Record for Velma Hammons.
- 925 Ancestry.com, Texas, Death Certificates, 1903-1982 (Provo, UT, USA, Ancestry.com Operations, Inc., 2013), Ancestry.com, Record for Mary Velma Hays.
- 926 Ancestry.com, U.S., Social Security Applications and Claims Index, 1936-2007 (Provo, UT, USA, Ancestry.com Operations, Inc., 2015), Ancestry.com, Record for Mary Velma Hays.
- 927 Ancestry.com, 1900 United States Federal Census (Provo, UT, USA, Ancestry.com Operations Inc, 2004), Ancestry.com, Year: 1900; Census Place: Justice Precinct 7, Eastland, Texas; Roll: 1629; Page: 27A; Enumeration District: 0062; FHL microfilm: 1241629. Record for Velma Hammonds.
- 928 Ancestry.com, 1900 United States Federal Census (Provo, UT, USA, Ancestry.com Operations Inc, 2004), Ancestry.com, Year: 1900; Census Place: Justice Precinct 7, Eastland, Texas; Roll: 1629; Page: 27A; Enumeration District: 0062; FHL microfilm: 1241629. Record for Vera E Hammonds.

Sources

- 929 Ancestry.com, 1910 United States Federal Census (Provo, UT, USA, Ancestry.com Operations Inc, 2006), Ancestry.com, Year: 1910; Census Place: Wills Point, Van Zandt, Texas; Roll: T624_1596; Page: 4B; Enumeration District: 0109; FHL microfilm: 1375609. Record for Vera Hammons.
- 930 Ancestry.com, U.S., Find A Grave Index, 1600s-Current (Provo, UT, USA, Ancestry.com Operations, Inc., 2012), Ancestry.com, Record for Vera Phipps.
- 931 Ancestry.com, Texas, Death Certificates, 1903-1982 (Provo, UT, USA, Ancestry.com Operations, Inc., 2013), Ancestry.com, Record for Vera Phipps.
- 932 Ancestry.com, 1900 United States Federal Census (Provo, UT, USA, Ancestry.com Operations Inc, 2004), Ancestry.com, Year: 1900; Census Place: Justice Precinct 7, Eastland, Texas; Roll: 1629; Page: 27A; Enumeration District: 0062; FHL microfilm: 1241629. Record for Jonas Hammonds.
- 933 Ancestry.com, 1910 United States Federal Census (Provo, UT, USA, Ancestry.com Operations Inc, 2006), Ancestry.com, Year: 1910; Census Place: Wills Point, Van Zandt, Texas; Roll: T624_1596; Page: 4B; Enumeration District: 0109; FHL microfilm: 1375609. Record for Johoh Hammons.
- 934 Ancestry.com, U.S., World War I Draft Registration Cards, 1917-1918 (Provo, UT, USA, Ancestry.com Operations Inc, 2005), Ancestry.com, Registration State: Texas; Roll: 1983677. Record for Jonas Allison Hammonds.
- 935 Ancestry.com, U.S., Social Security Death Index, 1935-2014 (Provo, UT, USA, Ancestry.com Operations Inc, 2011), Ancestry.com, Number: 453-12-2969; Issue State: Texas; Issue Date: Before 1951. Record for Jonous Hammonds.
- 936 Ancestry.com, 1940 United States Federal Census (Provo, UT, USA, Ancestry.com Operations, Inc., 2012), Ancestry.com, Year: 1940; Census Place: Smith, Texas; Roll: T627_4138; Page: 9B; Enumeration District: 212-48. Record for Deorothy S Hammonds.
- 937 Ancestry.com, 1910 United States Federal Census (Provo, UT, USA, Ancestry.com Operations Inc, 2006), Ancestry.com, Year: 1910; Census Place: Wills Point, Van Zandt, Texas; Roll: T624_1596; Page: 4B; Enumeration District: 0109; FHL microfilm: 1375609. Record for Katie M Hammons.
- 938 Ancestry.com, Texas, Death Certificates, 1903-1982 (Provo, UT, USA, Ancestry.com Operations, Inc., 2013), Ancestry.com, Record for Charlie Edward Hammonds.
- 939 Ancestry.com, U.S., Social Security Death Index, 1935-2014 (Provo, UT, USA, Ancestry.com Operations Inc, 2011), Ancestry.com, Number: 464-58-9177; Issue State: Texas; Issue Date: 1954. Record for Charlie Hammonds.
- 940 Ancestry.com, 1910 United States Federal Census (Provo, UT, USA, Ancestry.com Operations Inc, 2006), Ancestry.com, Year: 1910; Census Place: Wills Point, Van Zandt, Texas; Roll: T624_1596; Page: 4B; Enumeration District: 0109; FHL microfilm: 1375609. Record for Charlie Hammons.
- 941 Ancestry.com, 1930 United States Federal Census (Provo, UT, USA, Ancestry.com Operations Inc, 2002), Ancestry.com, Year: 1930; Census Place: Precinct 8, Smith, Texas; Roll: 2391; Page: 6A; Enumeration District: 0049; Image: 570.0; FHL microfilm: 2342125. Record for Charles E Hammonds.
- 942 Ancestry.com, Texas Death Index, 1903-2000 (Provo, UT, USA, Ancestry.com Operations Inc,

Sources

2006), Ancestry.com, Record for Charlie Hammonds.

- 943 Ancestry.com, U.S., Find A Grave Index, 1600s-Current (Provo, UT, USA, Ancestry.com Operations, Inc., 2012), Ancestry.com, Record for Charlie Hammonds.
- 944 Ancestry.com, Texas, Death Certificates, 1903-1982 (Provo, UT, USA, Ancestry.com Operations, Inc., 2013), Ancestry.com, Record for Fred Robert Hammonds.
- 945 Ancestry.com, Texas Death Index, 1903-2000 (Provo, UT, USA, Ancestry.com Operations Inc, 2006), Ancestry.com, Record for Fred Robert Hammonds.
- 946 Ancestry.com, 1920 United States Federal Census (Provo, UT, USA, Ancestry.com Operations Inc, 2010), Ancestry.com, Year: 1920; Census Place: Red Springs and Sand Flat, Smith, Texas; Roll: T625_1845; Page: 11A; Enumeration District: 102; Image: 1079. Record for Fred Hammonds.
- 947 Ancestry.com, 1940 United States Federal Census (Provo, UT, USA, Ancestry.com Operations, Inc., 2012), Ancestry.com, Year: 1940; Census Place: Smith, Texas; Roll: T627_4138; Page: 5A; Enumeration District: 212-38. Record for Fred Hammonds.
- 948 Ancestry.com, 1930 United States Federal Census (Provo, UT, USA, Ancestry.com Operations Inc, 2002), Ancestry.com, Year: 1930; Census Place: Precinct 7, Smith, Texas; Roll: 2390; Page: 8A; Enumeration District: 0044; Image: 1122.0; FHL microfilm: 2342124. Record for Fred R Hammons.
- 949 Ancestry.com, U.S., Find A Grave Index, 1600s-Current (Provo, UT, USA, Ancestry.com Operations, Inc., 2012), Ancestry.com, Record for Fred Robert Hammonds.
- 950 Ancestry.com, U.S. City Directories, 1822-1995 (Provo, UT, USA, Ancestry.com Operations, Inc., 2011), Ancestry.com, Record for Fred R Hammond.
- 951 Ancestry.com, U.S. City Directories, 1822-1995 (Provo, UT, USA, Ancestry.com Operations, Inc., 2011), Ancestry.com, Record for Fred R Hammond.
- 952 Ancestry.com, U.S., Find A Grave Index, 1600s-Current (Provo, UT, USA, Ancestry.com Operations, Inc., 2012), Ancestry.com, Record for Ivie Belle Hammonds.
- 953 Ancestry.com, 1940 United States Federal Census (Provo, UT, USA, Ancestry.com Operations, Inc., 2012), Ancestry.com, Year: 1940; Census Place: Mitchells, Lauderdale, Alabama; Roll: T627_49; Page: 2A; Enumeration District: 39-2. Record for Lily Hunt.
- 954 Ancestry.com, U.S., Find A Grave Index, 1600s-Current (Provo, UT, USA, Ancestry.com Operations, Inc., 2012), Ancestry.com, Record for Lily Vona Hunt.
- 955 Ancestry.com, 1930 United States Federal Census (Provo, UT, USA, Ancestry.com Operations Inc, 2002), Ancestry.com, Year: 1930; Census Place: Lexington, Lauderdale, Alabama; Roll: 33; Page: 1A; Enumeration District: 0006; Image: 668.0; FHL microfilm: 2339768. Record for Lillie V Hunt.
- 956 Ancestry.com, Kentucky, Birth Index, 1911-1999 (Provo, UT, USA, Ancestry.com Operations Inc., 2006), Ancestry.com, Record for Ernest W Hammonds.
- 957 Ancestry.com, Kentucky, Birth Index, 1911-1999 (Provo, UT, USA, Ancestry.com Operations Inc., 2006), Ancestry.com, Record for Dora R Hammonds.
- 958 Ancestry.com, Kentucky, Birth Index, 1911-1999 (Provo, UT, USA, Ancestry.com Operations

Sources

Inc., 2006), Ancestry.com, Record for Mary N Hammonds. <http://search.ancestry.com/cgi-bin/sse.dll?db=KYbirthindex&h=3570655&indiv=try>.

- 959 Ancestry.com, 1940 United States Federal Census (Provo, UT, USA, Ancestry.com Operations, Inc., 2012), Ancestry.com, Year: 1940; Census Place: Lyon, Kentucky; Roll: T627_1333; Page: 6B; Enumeration District: 72-3. Record for Novella Hammonds. <http://search.ancestry.com/cgi-bin/sse.dll?db=1940usfedcen&h=49441643&indiv=try>.
- 960 Ancestry.com, 1900 United States Federal Census (Provo, UT, USA, Ancestry.com Operations Inc, 2004), Ancestry.com, Year: 1900; Census Place: Lexington, Lauderdale, Alabama; Roll: 23; Page: 120A; Enumeration District: 0047; FHL microfilm: 1240023. Record for Lizzie M Williams.
- 961 Ancestry.com, Alabama, Deaths and Burials Index, 1881-1974 (Provo, UT, USA, Ancestry.com Operations, Inc., 2011), Ancestry.com, Record for Rettis French.
- 962 Ancestry.com, 1920 United States Federal Census (Provo, UT, USA, Ancestry.com Operations Inc, 2010), Ancestry.com, Year: 1920; Census Place: Lexington, Lauderdale, Alabama; Roll: T625_27; Page: 14B; Enumeration District: 55; Image: 152. Record for Rettie M French.
- 963 Ancestry.com, U.S., Find A Grave Index, 1600s-Current (Provo, UT, USA, Ancestry.com Operations, Inc., 2012), Ancestry.com, Record for Rettie French.
- 964 Ancestry.com, U.S., Social Security Applications and Claims Index, 1936-2007 (Provo, UT, USA, Ancestry.com Operations, Inc., 2015), Ancestry.com, Record for Matthew F Williams.
- 965 Ancestry.com, 1910 United States Federal Census (Provo, UT, USA, Ancestry.com Operations Inc, 2006), Ancestry.com, Year: 1910; Census Place: Lexington, Lauderdale, Alabama; Roll: T624_20; Page: 16B; Enumeration District: 0051; FHL microfilm: 1374033. Record for Mathie F Williams.
- 966 Ancestry.com, U.S., World War I Draft Registration Cards, 1917-1918 (Provo, UT, USA, Ancestry.com Operations Inc, 2005), Ancestry.com, Registration State: Alabama; Registration County: Lauderdale; Roll: 1509399. Record for Mathew F Williams.
- 967 Ancestry.com, 1930 United States Federal Census (Provo, UT, USA, Ancestry.com Operations Inc, 2002), Ancestry.com, Year: 1930; Census Place: Lexington, Lauderdale, Alabama; Roll: 33; Page: 1B; Enumeration District: 0006; Image: 669.0; FHL microfilm: 2339768. Record for Mathew F Williams.
- 968 Ancestry.com, 1900 United States Federal Census (Provo, UT, USA, Ancestry.com Operations Inc, 2004), Ancestry.com, Year: 1900; Census Place: Lexington, Lauderdale, Alabama; Roll: 23; Page: 120A; Enumeration District: 0047; FHL microfilm: 1240023. Record for Mathew F Williams.
- 969 Ancestry.com, 1920 United States Federal Census (Provo, UT, USA, Ancestry.com Operations Inc, 2010), Ancestry.com, Year: 1920; Census Place: Lexington, Lauderdale, Alabama; Roll: T625_27; Page: 5B; Enumeration District: 55; Image: 134. Record for Matthew Williams.
- 970 Ancestry.com, 1940 United States Federal Census (Provo, UT, USA, Ancestry.com Operations, Inc., 2012), Ancestry.com, Year: 1940; Census Place: Lexington, Lauderdale, Alabama; Roll: T627_49; Page: 8B; Enumeration District: 39-6. Record for Math Williams.
- 971 Ancestry.com, U.S., Find A Grave Index, 1600s-Current (Provo, UT, USA, Ancestry.com Operations, Inc., 2012), Ancestry.com, Record for Matthew F. Williams.
- 972 Ancestry.com, 1930 United States Federal Census (Provo, UT, USA, Ancestry.com Operations Inc, 2002), Ancestry.com, Year: 1930; Census Place: Lexington, Lauderdale, Alabama; Roll: 33;

Sources

Page: 22A; Enumeration District: 0006; Image: 710.0; FHL microfilm: 2339768. Record for Odus V Porter.

- 973 Ancestry.com, 1940 United States Federal Census (Provo, UT, USA, Ancestry.com Operations, Inc., 2012), Ancestry.com, Year: 1940; Census Place: Lexington, Lauderdale, Alabama; Roll: T627_49; Page: 12B; Enumeration District: 39-6. Record for Vernon Porter.
- 974 Ancestry.com, 1930 United States Federal Census (Provo, UT, USA, Ancestry.com Operations Inc, 2002), Ancestry.com, Year: 1930; Census Place: District 2, Lawrence, Tennessee; Roll: 2261; Page: 2B; Enumeration District: 0004; Image: 682.0; FHL microfilm: 2341995. Record for Eura Mae Belew.
- 975 Ancestry.com, Alabama, Deaths and Burials Index, 1881-1974 (Provo, UT, USA, Ancestry.com Operations, Inc., 2011), Ancestry.com, Record for Eula Mae Belew.
- 976 Ancestry.com, U.S., Find A Grave Index, 1600s-Current (Provo, UT, USA, Ancestry.com Operations, Inc., 2012), Ancestry.com, Record for Eura Mae Belew.
- 977 Ancestry.com, 1920 United States Federal Census (Provo, UT, USA, Ancestry.com Operations Inc, 2010), Ancestry.com, Year: 1920; Census Place: Civil District 2, Lawrence, Tennessee; Roll: T625_1752; Page: 6A; Enumeration District: 83; Image: 45. Record for Floyd Hammond.
- 978 Ancestry.com, 1910 United States Federal Census (Provo, UT, USA, Ancestry.com Operations Inc, 2006), Ancestry.com, Year: 1910; Census Place: Civil District 2, Lawrence, Tennessee; Roll: T624_1509; Page: 2B; Enumeration District: 0072; FHL microfilm: 1375522. Record for Floyd H Hammand.
- 979 Ancestry.com, 1930 United States Federal Census (Provo, UT, USA, Ancestry.com Operations Inc, 2002), Ancestry.com, Year: 1930; Census Place: District 2, Lawrence, Tennessee; Roll: 2261; Page: 2A; Enumeration District: 0004; Image: 681.0; FHL microfilm: 2341995. Record for Floyd H Hamnard.
- 980 Ancestry.com, 1940 United States Federal Census (Provo, UT, USA, Ancestry.com Operations, Inc., 2012), Ancestry.com, Year: 1940; Census Place: Lexington, Lauderdale, Alabama; Roll: T627_49; Page: 1B; Enumeration District: 39-6. Record for Floyd Hammond.
- 981 Ancestry.com, Tennessee State Marriages, 1780-2002 (Provo, UT, USA, Ancestry.com Operations Inc, 2008), Ancestry.com, Record for Floyd Hamonds.
- 982 Ancestry.com, U.S., Find A Grave Index, 1600s-Current (Provo, UT, USA, Ancestry.com Operations, Inc., 2012), Ancestry.com, Record for Paul Hammond.
- 983 Ancestry.com, 1930 United States Federal Census (Provo, UT, USA, Ancestry.com Operations Inc, 2002), Ancestry.com, Year: 1930; Census Place: District 2, Lawrence, Tennessee; Roll: 2261; Page: 2B; Enumeration District: 0004; Image: 682.0; FHL microfilm: 2341995. Record for J Herman Hammond.
- 984 Ancestry.com, 1920 United States Federal Census (Provo, UT, USA, Ancestry.com Operations Inc, 2010), Ancestry.com, Year: 1920; Census Place: Civil District 2, Lawrence, Tennessee; Roll: T625_1752; Page: 6A; Enumeration District: 83; Image: 45. Record for Herman Hammond.
- 985 Ancestry.com, 1940 United States Federal Census (Provo, UT, USA, Ancestry.com Operations, Inc., 2012), Ancestry.com, Year: 1940; Census Place: Lexington, Lauderdale, Alabama; Roll: T627_49; Page: 2B; Enumeration District: 39-6. Record for Herman Hammond.
- 986 Ancestry.com, U.S., Social Security Applications and Claims Index, 1936-2007 (Provo, UT, USA, Ancestry.com Operations, Inc., 2015), Ancestry.com, Record for James Charles Hammond.

Sources

- 987 Ancestry.com, 1940 United States Federal Census (Provo, UT, USA, Ancestry.com Operations, Inc., 2012), Ancestry.com, Year: 1940; Census Place: Lexington, Lauderdale, Alabama; Roll: T627_49; Page: 2B; Enumeration District: 39-6. Record for Herman Hammond.
- 988 Ancestry.com, U.S., Social Security Death Index, 1935-2014 (Provo, UT, USA, Ancestry.com Operations Inc, 2011), Ancestry.com, Number: 422-20-5771; Issue State: Alabama; Issue Date: Before 1951. Record for Clyde W. Hammond.
- 989 Ancestry.com, 1930 United States Federal Census (Provo, UT, USA, Ancestry.com Operations Inc, 2002), Ancestry.com, Year: 1930; Census Place: District 2, Lawrence, Tennessee; Roll: 2261; Page: 2B; Enumeration District: 0004; Image: 682.0; FHL microfilm: 2341995. Record for Clyde W Hammond.
- 990 Ancestry.com, 1920 United States Federal Census (Provo, UT, USA, Ancestry.com Operations Inc, 2010), Ancestry.com, Year: 1920; Census Place: Civil District 2, Lawrence, Tennessee; Roll: T625_1752; Page: 6A; Enumeration District: 83; Image: 45. Record for Clyde Hammond.
- 991 Ancestry.com, 1940 United States Federal Census (Provo, UT, USA, Ancestry.com Operations, Inc., 2012), Ancestry.com, Year: 1940; Census Place: Lexington, Lauderdale, Alabama; Roll: T627_49; Page: 3B; Enumeration District: 39-6. Record for Clyde Hammond.
- 992 Ancestry.com, 1950 United States Federal Census (Lehi, UT, USA, Ancestry.com Operations, Inc., 2022), Ancestry.com, National Archives at Washington, DC; Washington, D.C.; Seventeenth Census of the United States, 1950; Year: 1950; Census Place: Cross Roads, Lauderdale, Alabama; Roll: 222; Page: 28; Enumeration District: 39-13. Record for Clyde W Hammond. <https://search.ancestry.com/cgi-bin/sse.dll?db=62308&h=97789812&indiv=try>.
- 993 Ancestry.com, 1940 United States Federal Census (Provo, UT, USA, Ancestry.com Operations, Inc., 2012), Ancestry.com, Year: 1940; Census Place: Lexington, Lauderdale, Alabama; Roll: T627_49; Page: 3B; Enumeration District: 39-6. Record for Clyde Hammond.
- 994 Ancestry.com, U.S., Social Security Death Index, 1935-2014 (Provo, UT, USA, Ancestry.com Operations Inc, 2011), Ancestry.com, Number: 417-28-9838; Issue State: Alabama; Issue Date: Before 1951. Record for William L. Hammond.
- 995 Ancestry.com, 1930 United States Federal Census (Provo, UT, USA, Ancestry.com Operations Inc, 2002), Ancestry.com, Year: 1930; Census Place: District 2, Lawrence, Tennessee; Roll: 2261; Page: 2B; Enumeration District: 0004; Image: 682.0; FHL microfilm: 2341995. Record for W Laurence Hammond.
- 996 Ancestry.com, 1920 United States Federal Census (Provo, UT, USA, Ancestry.com Operations Inc, 2010), Ancestry.com, Year: 1920; Census Place: Civil District 2, Lawrence, Tennessee; Roll: T625_1752; Page: 6B; Enumeration District: 83; Image: 46. Record for Lawrence Hammond.
- 997 Ancestry.com, U.S., Social Security Applications and Claims Index, 1936-2007 (Provo, UT, USA, Ancestry.com Operations, Inc., 2015), Ancestry.com, Record for Norris Alfred Hammond.
- 998 Ancestry.com, Tennessee, Deaths and Burials Index, 1874-1955 (Provo, UT, USA, Ancestry.com Operations, Inc., 2011), Ancestry.com, Record for Hammond.
- 999 Ancestry.com, 1930 United States Federal Census (Provo, UT, USA, Ancestry.com Operations Inc, 2002), Ancestry.com, Year: 1930; Census Place: District 2, Lawrence, Tennessee; Roll: 2261; Page: 2B; Enumeration District: 0004; Image: 682.0; FHL microfilm: 2341995. Record for Horrace G Hammond.
- 1000 Ancestry.com, U.S., Social Security Applications and Claims Index, 1936-2007 (Provo, UT, USA,

Sources

- Ancestry.com Operations, Inc., 2015), Ancestry.com, Record for Sanford Turner Hammond.
- 1001 Ancestry.com, Florida Death Index, 1877-1998 (Provo, UT, USA, Ancestry.com Operations Inc, 2004), Ancestry.com, Record for Sanford Turner Hammond.
- 1002 Ancestry.com, 1930 United States Federal Census (Provo, UT, USA, Ancestry.com Operations Inc, 2002), Ancestry.com, Year: 1930; Census Place: District 2, Lawrence, Tennessee; Roll: 2261; Page: 2B; Enumeration District: 0004; Image: 682.0; FHL microfilm: 2341995. Record for S Turner Hammond.
- 1003 Ancestry.com, U.S., Social Security Death Index, 1935-2014 (Provo, UT, USA, Ancestry.com Operations Inc, 2011), Ancestry.com, Number: 417-22-8934; Issue State: Alabama; Issue Date: Before 1951. Record for Sanford Hammond.
- 1004 Ancestry.com, U.S., Department of Veterans Affairs BIRLS Death File, 1850-2010 (Provo, UT, USA, Ancestry.com Operations, Inc., 2011), Ancestry.com, Record for Sanford Hammond.
- 1005 National Archives and Records Administration, U.S. World War II Army Enlistment Records, 1938-1946 (Provo, UT, USA, Ancestry.com Operations Inc, 2005), Ancestry.com, Record for Sanford T Hammond.
- 1006 Ancestry.com, 1920 United States Federal Census (Provo, UT, USA, Ancestry.com Operations Inc, 2010), Ancestry.com, Year: 1920; Census Place: Civil District 2, Lawrence, Tennessee; Roll: T625_1752; Page: 6B; Enumeration District: 83; Image: 46. Record for Turner Hammond.
- 1007 Ancestry.com, U.S., Social Security Death Index, 1935-2014 (Provo, UT, USA, Ancestry.com Operations Inc, 2011), Ancestry.com, Issue State: Alabama; Issue Date: Before 1951. Record for Robert S Hammond.
- 1008 Ancestry.com, 1930 United States Federal Census (Provo, UT, USA, Ancestry.com Operations Inc, 2002), Ancestry.com, Year: 1930; Census Place: District 2, Lawrence, Tennessee; Roll: 2261; Page: 2B; Enumeration District: 0004; Image: 682.0; FHL microfilm: 2341995. Record for Robert S Hammond.
- 1009 Ancestry.com, U.S. Public Records Index, 1950-1993, Volume 1 (Provo, UT, USA, Ancestry.com Operations, Inc., 2010), Ancestry.com, Record for Robert S Hammond.
- 1010 Ancestry.com, U.S., Find A Grave Index, 1600s-Current (Provo, UT, USA, Ancestry.com Operations, Inc., 2012), Ancestry.com, Record for Goldie Marie Hammond.
- 1011 Ancestry.com, U.S., Social Security Applications and Claims Index, 1936-2007 (Provo, UT, USA, Ancestry.com Operations, Inc., 2015), Ancestry.com, Record for Goldie Marie Goodwin.
- 1012 Ancestry.com, U.S., Social Security Death Index, 1935-2014 (Provo, UT, USA, Ancestry.com Operations Inc, 2011), Ancestry.com, Number: 413-28-3639; Issue State: Tennessee; Issue Date: Before 1951. Record for Marie G. Hammond.
- 1013 Ancestry.com, U.S. Public Records Index, 1950-1993, Volume 1 (Provo, UT, USA, Ancestry.com Operations, Inc., 2010), Ancestry.com, Record for Goldie Hammond.
- 1014 Ancestry.com, U.S. Public Records Index, 1950-1993, Volume 1 (Provo, UT, USA, Ancestry.com Operations, Inc., 2010), Ancestry.com, Record for Marie G Hammond.
- 1015 Ancestry.com, 1930 United States Federal Census (Provo, UT, USA, Ancestry.com Operations Inc, 2002), Ancestry.com, Year: 1930; Census Place: District 2, Lawrence, Tennessee; Roll: 2261; Page: 2B; Enumeration District: 0004; Image: 682.0; FHL microfilm: 2341995. Record for

Sources

N Copeland Hammond.

- 1016 Ancestry.com, U.S., Find A Grave Index, 1600s-Current (Provo, UT, USA, Ancestry.com Operations, Inc., 2012), Ancestry.com, Record for Noah Copeland Hammond.
- 1017 Ancestry.com, U.S., Social Security Death Index, 1935-2014 (Provo, UT, USA, Ancestry.com Operations Inc, 2011), Ancestry.com, Issue State: Alabama; Issue Date: Before 1951. Record for Carson B. Hammond.
- 1018 Ancestry.com, 1930 United States Federal Census (Provo, UT, USA, Ancestry.com Operations Inc, 2002), Ancestry.com, Year: 1930; Census Place: District 2, Lawrence, Tennessee; Roll: 2261; Page: 2B; Enumeration District: 0004; Image: 682.0; FHL microfilm: 2341995. Record for Carson B Hammond.
- 1019 Ancestry.com, U.S. Public Records Index, 1950-1993, Volume 1 (Provo, UT, USA, Ancestry.com Operations, Inc., 2010), Ancestry.com, Record for Carson B Hammond.
- 1020 National Archives and Records Administration, U.S. World War II Army Enlistment Records, 1938-1946 (Provo, UT, USA, Ancestry.com Operations Inc, 2005), Ancestry.com, Record for Carson B Hammond.
- 1021 Ancestry.com, U.S., Find A Grave Index, 1600s-Current (Provo, UT, USA, Ancestry.com Operations, Inc., 2012), Ancestry.com, Record for Carson B. Hammond.
- 1022 Ancestry.com, U.S., World War II Army Enlistment Records, 1938-1946 (Provo, UT, USA, Ancestry.com Operations, Inc., 2005), Ancestry.com, National Archives at College Park; College Park, Maryland, USA; Electronic Army Serial Number Merged File, 1938-1946; NAID: 1263923; Record Group Title: Records of the National Archives and Records Administration, 1789-ca. 2007; Record Group: 64; Box Number: 15543; Reel: 378. Record for Carson B Hammond. <https://search.ancestry.com/cgi-bin/sse.dll?db=8939&h=5690157&indiv=try>.
- 1023 Ancestry.com, U.S. Public Records Index, 1950-1993, Volume 1 (Provo, UT, USA, Ancestry.com Operations, Inc., 2010), Ancestry.com, Record for Shirley F Hammond.
- 1024 Ancestry.com, U.S., Find A Grave Index, 1600s-Current (Provo, UT, USA, Ancestry.com Operations, Inc., 2012), Ancestry.com, Record for Shirley Hammond. <https://www.findagrave.com/memorial/71702859>.
- 1025 Ancestry.com, U.S., Social Security Death Index, 1935-2014 (Provo, UT, USA, Ancestry.com Operations Inc, 2011), Ancestry.com, Number: 409-11-6910; Issue State: Tennessee; Issue Date: 1973. Record for Missouri Hammond.
- 1026 Ancestry.com, 1930 United States Federal Census (Provo, UT, USA, Ancestry.com Operations Inc, 2002), Ancestry.com, Year: 1930; Census Place: District 2, Lawrence, Tennessee; Roll: 2261; Page: 2B; Enumeration District: 0004; Image: 682.0; FHL microfilm: 2341995. Record for M Ann Hammond.
- 1027 Ancestry.com, 1940 United States Federal Census (Provo, UT, USA, Ancestry.com Operations, Inc., 2012), Ancestry.com, Year: 1940; Census Place: Lawrence, Tennessee; Roll: T627_3912; Page: 13B; Enumeration District: 50-4B. Record for Missourian Hammond.
- 1028 Ancestry.com, U.S., Find A Grave Index, 1600s-Current (Provo, UT, USA, Ancestry.com Operations, Inc., 2012), Ancestry.com, Record for Missouri Ann Hammond.
- 1029 Ancestry.com, 1930 United States Federal Census (Provo, UT, USA, Ancestry.com Operations Inc, 2002), Ancestry.com, Year: 1930; Census Place: Lexington, Lauderdale, Alabama; Page: 9B; Enumeration District: 0006; FHL microfilm: 2339768. Record for Clara M Belew. <https://>

Sources

search.ancestry.com/cgi-bin/sse.dll?db=6224&h=119217904&indiv=try.

- 1030 Ancestry.com, 1940 United States Federal Census (Provo, UT, USA, Ancestry.com Operations, Inc., 2012), Ancestry.com, Year: 1940; Census Place: Lexington, Lauderdale, Alabama; Roll: m-t0627-00049; Page: 12B; Enumeration District: 39-6. Record for Clara Belew. <https://search.ancestry.com/cgi-bin/sse.dll?db=2442&h=61519762&indiv=try>.
- 1031 Ancestry.com, 1950 United States Federal Census (Lehi, UT, USA, Ancestry.com Operations, Inc., 2022), Ancestry.com, National Archives at Washington, DC; Washington, D.C.; Seventeenth Census of the United States, 1950; Year: 1950; Census Place: Lexington, Lauderdale, Alabama; Roll: 222; Page: 17; Enumeration District: 39-9. Record for Clara Belew. <https://search.ancestry.com/cgi-bin/sse.dll?db=62308&h=99555529&indiv=try>.
- 1032 Ancestry.com, U.S., Find a Grave Index, 1600s-Current (Provo, UT, USA, Ancestry.com Operations, Inc., 2012), Ancestry.com, Record for Clara Malissia Belew. <https://www.findagrave.com/memorial/114839120/clara-malissia-belew>.
- 1033 Ancestry.com, 1920 United States Federal Census (Provo, UT, USA, Ancestry.com Operations Inc, 2010), Ancestry.com, Year: 1920; Census Place: Lexington, Lauderdale, Alabama; Roll: T625_27; Page: 6B; Enumeration District: 55; Image: 136. Record for ??By E Hammonds.
- 1034 Ancestry.com, 1930 United States Federal Census (Provo, UT, USA, Ancestry.com Operations Inc, 2002), Ancestry.com, Year: 1930; Census Place: Lexington, Lauderdale, Alabama; Roll: 33; Page: 1B; Enumeration District: 0006; Image: 669.0; FHL microfilm: 2339768. Record for E Galbe Hammond.
- 1035 Ancestry.com, U.S., Social Security Applications and Claims Index, 1936-2007 (Provo, UT, USA, Ancestry.com Operations, Inc., 2015), Ancestry.com, Record for Lucille Williams.
- 1036 Ancestry.com, U.S., Find A Grave Index, 1600s-Current (Provo, UT, USA, Ancestry.com Operations, Inc., 2012), Ancestry.com, Record for Annie Lucille Williams. <https://www.findagrave.com/memorial/186837659>.
- 1037 Ancestry.com, U.S., Find A Grave Index, 1600s-Current (Provo, UT, USA, Ancestry.com Operations, Inc., 2012), Ancestry.com, Record for Annie Lucille Williams. <https://www.findagrave.com/memorial/186837659>.
- 1038 Ancestry.com, U.S., Social Security Death Index, 1935-2014 (Provo, UT, USA, Ancestry.com Operations Inc, 2011), Ancestry.com, Issue State: Alabama; Issue Date: 1951. Record for Samuel J. Hammond.
- 1039 Ancestry.com, U.S., Find A Grave Index, 1600s-Current (Provo, UT, USA, Ancestry.com Operations, Inc., 2012), Ancestry.com, Record for Samuel Jefferson Hammond.
- 1040 Ancestry.com, U.S., Social Security Applications and Claims Index, 1936-2007 (Provo, UT, USA, Ancestry.com Operations, Inc., 2015), Ancestry.com, Record for Luther Dalson Hammond.
- 1041 Ancestry.com, U.S., Social Security Death Index, 1935-2014 (Provo, UT, USA, Ancestry.com Operations Inc, 2011), Ancestry.com, Number: 417-22-8931; Issue State: Alabama; Issue Date: Before 1951. Record for Luther D. Hammond.
- 1042 Ancestry.com, 1940 United States Federal Census (Provo, UT, USA, Ancestry.com Operations, Inc., 2012), Ancestry.com, Year: 1940; Census Place: Lawrence, Tennessee; Roll: T627_3912; Page: 14A; Enumeration District: 50-4B. Record for Luther D Hammond.
- 1043 Ancestry.com, 1930 United States Federal Census (Provo, UT, USA, Ancestry.com Operations Inc, 2002), Ancestry.com, Year: 1930; Census Place: District 2, Lawrence, Tennessee; Roll:

Sources

- 2261; Page: 2B; Enumeration District: 0004; Image: 682.0; FHL microfilm: 2341995. Record for L Dalton Hammond.
- 1044 National Cemetery Administration, U.S. Veterans Gravesites, ca.1775-2006 (Provo, UT, USA, Ancestry.com Operations Inc, 2006), Ancestry.com, Record for Luther Dalson Hammond.
- 1045 Ancestry.com, U.S., Find A Grave Index, 1600s-Current (Provo, UT, USA, Ancestry.com Operations, Inc., 2012), Ancestry.com, Record for Luther Dalson Hammond.
- 1046 Ancestry.com, Alabama, County Marriage Records, 1805-1967 (Lehi, UT, USA, Ancestry.com Operations, Inc., 2016), Ancestry.com, Record for Edith Alice Hammond. <https://search.ancestry.com/cgi-bin/sse.dll?db=61365&h=901025471&indiv=try>.
- 1047 Ancestry.com, 1940 United States Federal Census (Provo, UT, USA, Ancestry.com Operations, Inc., 2012), Ancestry.com, Year: 1940; Census Place: Lawrence, Tennessee; Roll: m-t0627-03912; Page: 14A; Enumeration District: 50-4B. Record for Edith A Hammond. <https://search.ancestry.com/cgi-bin/sse.dll?db=2442&h=33173383&indiv=try>.
- 1048 Ancestry.com, 1930 United States Federal Census (Provo, UT, USA, Ancestry.com Operations Inc, 2002), Ancestry.com, Year: 1930; Census Place: District 2, Lawrence, Tennessee; Page: 2B; Enumeration District: 0004; FHL microfilm: 2341995. Record for E Alice Hammond. <https://search.ancestry.com/cgi-bin/sse.dll?db=6224&h=67130800&indiv=try>.
- 1049 Ancestry.com, U.S., Find a Grave Index, 1600s-Current (Provo, UT, USA, Ancestry.com Operations, Inc., 2012), Ancestry.com, Record for Edith Alice Allen. <https://www.findagrave.com/memorial/100513156/edith-alice-allen>.
- 1050 Ancestry.com, 1950 United States Federal Census (Lehi, UT, USA, Ancestry.com Operations, Inc., 2022), Ancestry.com, National Archives at Washington, DC; Washington, D.C.; Seventeenth Census of the United States, 1950; Year: 1950; Census Place: Romulus, Wayne, Michigan; Roll: 2457; Page: 2; Enumeration District: 82-346. Record for Edith A Allen. <https://search.ancestry.com/cgi-bin/sse.dll?db=62308&h=177500726&indiv=try>.
- 1051 Ancestry.com, 1920 United States Federal Census (Provo, UT, USA, Ancestry.com Operations Inc, 2010), Ancestry.com, Year: 1920; Census Place: Justice Precinct 7, Hopkins, Texas; Roll: T625_1816; Page: 2A; Enumeration District: 80; Image: 1136. Record for Jewel M Hammond.
- 1052 Ancestry.com, 1910 United States Federal Census (Provo, UT, USA, Ancestry.com Operations Inc, 2006), Ancestry.com, Year: 1910; Census Place: Justice Precinct 4, Hopkins, Texas; Roll: T624_1565; Page: 5B; Enumeration District: 0064; FHL microfilm: 1375578. Record for Jewel Hammonds.
- 1053 Ancestry.com, 1930 United States Federal Census (Provo, UT, USA, Ancestry.com Operations Inc, 2002), Ancestry.com, Year: 1930; Census Place: Precinct 4, Hopkins, Texas; Roll: 2358; Page: 6B; Enumeration District: 0019; Image: 403.0; FHL microfilm: 2342092. Record for Jewell Stracener.
- 1054 Ancestry.com, Texas Birth Index, 1903-1997 (Provo, UT, USA, Ancestry.com Operations Inc, 2005), Ancestry.com, Record for Donald Avery Hammond.
- 1055 Ancestry.com, Texas, Death Certificates, 1903-1982 (Provo, UT, USA, Ancestry.com Operations, Inc., 2013), Ancestry.com, Record for Avery E Hammond.
- 1056 Ancestry.com, U.S., Social Security Death Index, 1935-2014 (Provo, UT, USA, Ancestry.com Operations Inc, 2011), Ancestry.com, Number: 465-20-0391; Issue State: Texas; Issue Date: Before 1951. Record for Avery Hammond.

Sources

- 1057 Ancestry.com, 1920 United States Federal Census (Provo, UT, USA, Ancestry.com Operations Inc, 2010), Ancestry.com, Year: 1920; Census Place: Justice Precinct 7, Hopkins, Texas; Roll: T625_1816; Page: 2A; Enumeration District: 80; Image: 1136. Record for Avery E Hammond.
- 1058 Ancestry.com, 1910 United States Federal Census (Provo, UT, USA, Ancestry.com Operations Inc, 2006), Ancestry.com, Year: 1910; Census Place: Justice Precinct 4, Hopkins, Texas; Roll: T624_1565; Page: 5B; Enumeration District: 0064; FHL microfilm: 1375578. Record for Avery Hammonds.
- 1059 Ancestry.com, 1950 United States Federal Census (Lehi, UT, USA, Ancestry.com Operations, Inc., 2022), Ancestry.com, National Archives at Washington, DC; Washington, D.C.; Seventeenth Census of the United States, 1950; Year: 1950; Census Place: Hopkins, Texas; Roll: 4579; Page: 71; Enumeration District: 112-38. Record for Avery E Hammond. <https://search.ancestry.com/cgi-bin/sse.dll?db=62308&h=195334976&indiv=try>.
- 1060 Ancestry.com, 1930 United States Federal Census (Provo, UT, USA, Ancestry.com Operations Inc, 2002), Ancestry.com, Year: 1930; Census Place: Precinct 7, Hopkins, Texas; Roll: 2358; Page: 5A; Enumeration District: 0026; Image: 556.0; FHL microfilm: 2342092. Record for Melba A Hammond.
- 1061 Ancestry.com, 1920 United States Federal Census (Provo, UT, USA, Ancestry.com Operations Inc, 2010), Ancestry.com, Year: 1920; Census Place: Justice Precinct 7, Hopkins, Texas; Roll: T625_1816; Page: 2A; Enumeration District: 80; Image: 1136. Record for Melba A Hammond.
- 1062 Ancestry.com, Texas, Marriage Collection, 1814-1909 and 1966-2011 (Provo, UT, USA, Ancestry.com Operations Inc, 2005), Ancestry.com, Record for Melba A Hammond.
- 1063 Ancestry.com, Texas, Divorce Index, 1968-2011 (Provo, UT, USA, Ancestry.com Operations Inc, 2005), Ancestry.com, Record for Charles A Waters.
- 1064 Ancestry.com, U.S., Social Security Applications and Claims Index, 1936-2007 (Provo, UT, USA, Ancestry.com Operations, Inc., 2015), Ancestry.com, Record for Melba Hammond Scroggins.
- 1065 Ancestry.com, Collin County, Texas, Marriage Index, 1800-2010 (Provo, UT, USA, Ancestry.com Operations, Inc., 2013), Ancestry.com, Collin County, Texas, Marriage Index, 1800-2010: Record for Lee Roy Gaither.
- 1066 Ancestry.com, Texas, Birth Certificates, 1903-1932 (Provo, UT, USA, Ancestry.com Operations, Inc., 2013), Ancestry.com, Record for Lee Roy Gaither.
- 1067 Ancestry.com, Web: RootsWeb Cemetery Index, 1800-2010 (Provo, UT, USA, Ancestry.com Operations, Inc., 2013), Ancestry.com, Record for Lee Roy Gaither.
- 1068 Ancestry.com, 1920 United States Federal Census (Provo, UT, USA, Ancestry.com Operations Inc, 2010), Ancestry.com, Year: 1920; Census Place: Justice Precinct 7, Hopkins, Texas; Roll: T625_1816; Page: 2A; Enumeration District: 80; Image: 1136. Record for Henry L Hammond.
- 1069 Ancestry.com, U.S., Social Security Death Index, 1935-2014 (Provo, UT, USA, Ancestry.com Operations Inc, 2011), Ancestry.com, Number: 453-20-6308; Issue State: Texas; Issue Date: Before 1951. Record for Henry Hammond.
- 1070 Ancestry.com, Texas, Birth Certificates, 1903-1932 (Provo, UT, USA, Ancestry.com Operations, Inc., 2013), Ancestry.com, Record for Henry Lee Hammond.
- 1071 Ancestry.com, U.S., Social Security Applications and Claims Index, 1936-2007 (Provo, UT, USA, Ancestry.com Operations, Inc., 2015), Ancestry.com, Record for Gary Lane Hammond.

Sources

- 1072 Ancestry.com, 1930 United States Federal Census (Provo, UT, USA, Ancestry.com Operations Inc, 2002), Ancestry.com, Year: 1930; Census Place: Precinct 1, Hopkins, Texas; Roll: 2358; Page: 3B; Enumeration District: 0007; Image: 167.0; FHL microfilm: 2342092. Record for Sadie Wiler.
- 1073 Ancestry.com, U.S., World War I Draft Registration Cards, 1917-1918 (Provo, UT, USA, Ancestry.com Operations Inc, 2005), Ancestry.com, Registration State: Texas; Registration County: Hunt; Roll: 1953770; Draft Board: 2. Record for Dorsey Montravill Hammonds.
- 1074 Ancestry.com, U.S., Social Security Death Index, 1935-2014 (Provo, UT, USA, Ancestry.com Operations Inc, 2011), Ancestry.com, Number: 466-60-7251; Issue State: Texas; Issue Date: 1955. Record for Dorsey M. Hammonds.
- 1075 Ancestry.com, U.S., Find A Grave Index, 1600s-Current (Provo, UT, USA, Ancestry.com Operations, Inc., 2012), Ancestry.com, Record for Dorsey Montraville Hammonds.
- 1076 Ancestry.com, 1940 United States Federal Census (Provo, UT, USA, Ancestry.com Operations, Inc., 2012), Ancestry.com, Year: 1940; Census Place: Hopkins, Texas; Roll: T627_4068; Page: 7B; Enumeration District: 112-16. Record for D M Hammonds.
- 1077 Ancestry.com, Texas, Death Certificates, 1903–1982 (Provo, UT, USA, Ancestry.com Operations, Inc., 2013), Ancestry.com, Record for Robert Taylor Hammonds.
- 1078 Ancestry.com, Texas Death Index, 1903-2000 (Provo, UT, USA, Ancestry.com Operations Inc, 2006), Ancestry.com, Record for Robert Hammonds.
- 1079 Ancestry.com, U.S., Social Security Death Index, 1935-2014 (Provo, UT, USA, Ancestry.com Operations Inc, 2011), Ancestry.com, Number: 464-40-9194; Issue State: Texas; Issue Date: Before 1951. Record for Robert Hammonds.
- 1080 Ancestry.com, 1940 United States Federal Census (Provo, UT, USA, Ancestry.com Operations, Inc., 2012), Ancestry.com, Year: 1940; Census Place: Hunt, Texas; Roll: T627_4072; Page: 4B; Enumeration District: 116-23. Record for R Taylor Hammonds.
- 1081 Ancestry.com, U.S., Find A Grave Index, 1600s-Current (Provo, UT, USA, Ancestry.com Operations, Inc., 2012), Ancestry.com, Record for Robert Taylor Hammonds.
- 1082 Ancestry.com, 1930 United States Federal Census (Provo, UT, USA, Ancestry.com Operations Inc, 2002), Ancestry.com, Year: 1930; Census Place: Precinct 6, Hunt, Texas; Roll: 2360; Page: 5B; Enumeration District: 0034; Image: 291.0; FHL microfilm: 2342094. Record for Roderick E Hammonds.
- 1083 Ancestry.com, U.S., Social Security Death Index, 1935-2014 (Provo, UT, USA, Ancestry.com Operations Inc, 2011), Ancestry.com, Number: 451-50-6746; Issue State: Texas; Issue Date: Before 1951. Record for Roderick E. Hammonds.
- 1084 Ancestry.com, U.S., Department of Veterans Affairs BIRLS Death File, 1850-2010 (Provo, UT, USA, Ancestry.com Operations, Inc., 2011), Ancestry.com, Record for Roderick Hammonds.
- 1085 Ancestry.com, U.S., Find A Grave Index, 1600s-Current (Provo, UT, USA, Ancestry.com Operations, Inc., 2012), Ancestry.com, Record for Roderick Earl Hammonds.
- 1086 Ancestry.com, U.S., Social Security Death Index, 1935-2014 (Provo, UT, USA, Ancestry.com Operations Inc, 2011), Ancestry.com, Number: 466-60-7250; Issue State: Texas; Issue Date: 1955. Record for Valton Hammonds.
- 1087 Ancestry.com, 1940 United States Federal Census (Provo, UT, USA, Ancestry.com Operations,

Sources

- Inc., 2012), Ancestry.com, Year: 1940; Census Place: Hunt, Texas; Roll: T627_4072; Page: 7B; Enumeration District: 116-35. Record for Valton H Hammonds.
- 1088 Ancestry.com, Texas Death Index, 1903-2000 (Provo, UT, USA, Ancestry.com Operations Inc, 2006), Ancestry.com, Record for Valton Hammonds.
- 1089 Ancestry.com, U.S., Find A Grave Index, 1600s-Current (Provo, UT, USA, Ancestry.com Operations, Inc., 2012), Ancestry.com, Record for Valton Hoyt Hammonds.
- 1090 Ancestry.com, U.S., Social Security Death Index, 1935-2014 (Provo, UT, USA, Ancestry.com Operations Inc, 2011), Ancestry.com, Number: 458-20-4005; Issue State: Texas; Issue Date: Before 1951. Record for Everett C. Hammonds.
- 1091 Ancestry.com, U.S., Find A Grave Index, 1600s-Current (Provo, UT, USA, Ancestry.com Operations, Inc., 2012), Ancestry.com, Record for Everett Cleve Hammonds.
- 1092 Ancestry.com, 1940 United States Federal Census (Provo, UT, USA, Ancestry.com Operations, Inc., 2012), Ancestry.com, Year: 1940; Census Place: Hunt, Texas; Roll: T627_4072; Page: 10A; Enumeration District: 116-23. Record for Hazel Hammonds.
- 1093 Ancestry.com, U.S., Social Security Death Index, 1935-2014 (Provo, UT, USA, Ancestry.com Operations Inc, 2011), Ancestry.com, Number: 466-22-2826; Issue State: Texas; Issue Date: Before 1951. Record for John Hammonds.
- 1094 Ancestry.com, Texas Death Index, 1903-2000 (Provo, UT, USA, Ancestry.com Operations Inc, 2006), Ancestry.com, Record for John Hammonds.
- 1095 Ancestry.com, U.S. Public Records Index, 1950-1993, Volume 1 (Provo, UT, USA, Ancestry.com Operations, Inc., 2010), Ancestry.com, Record for John C Hammond.
- 1096 Ancestry.com, U.S., Find A Grave Index, 1600s-Current (Provo, UT, USA, Ancestry.com Operations, Inc., 2012), Ancestry.com, Record for John Carlos Hammonds.
- 1097 Ancestry.com, Texas Birth Index, 1903-1997 (Provo, UT, USA, Ancestry.com Operations Inc, 2005), Ancestry.com, Record for Melba Ruth Hammonds.
- 1098 Ancestry.com, Texas Birth Index, 1903-1997 (Provo, UT, USA, Ancestry.com Operations Inc, 2005), Ancestry.com, Record for Larry Carlos Hammonds.
- 1099 Ancestry.com, Texas Birth Index, 1903-1997 (Provo, UT, USA, Ancestry.com Operations Inc, 2005), Ancestry.com, Record for Joyce Marie Hammonds.
- 1100 Ancestry.com, 1930 United States Federal Census (Provo, UT, USA, Ancestry.com Operations Inc, 2002), Ancestry.com, Year: 1930; Census Place: Precinct 6, Hunt, Texas; Roll: 2360; Page: 5B; Enumeration District: 0034; Image: 291.0; FHL microfilm: 2342094. Record for Iona L Hammonds.
- 1101 Ancestry.com, Texas, Birth Certificates, 1903-1932 (Provo, UT, USA, Ancestry.com Operations, Inc., 2013), Ancestry.com, Record for Lenna Ioma Hammonds.
- 1102 Ancestry.com, U.S., Social Security Applications and Claims Index, 1936-2007 (Provo, UT, USA, Ancestry.com Operations, Inc., 2015), Ancestry.com, Record for Ralph Warner Hammond.
- 1103 Ancestry.com, U.S., Social Security Death Index, 1935-2014 (Provo, UT, USA, Ancestry.com Operations Inc, 2011), Ancestry.com, Number: 467-50-2260; Issue State: Texas; Issue Date: Before 1951. Record for Ralph Hammond.

Sources

- 1104 Ancestry.com, U.S., Find A Grave Index, 1600s-Current (Provo, UT, USA, Ancestry.com Operations, Inc., 2012), Ancestry.com, Record for Ralph Warner Hammonds.
- 1105 Ancestry.com, Texas Death Index, 1903-2000 (Provo, UT, USA, Ancestry.com Operations Inc, 2006), Ancestry.com, Record for Ralph Hammonds.
- 1106 Ancestry.com, 1930 United States Federal Census (Provo, UT, USA, Ancestry.com Operations Inc, 2002), Ancestry.com, Year: 1930; Census Place: Precinct 6, Hunt, Texas; Roll: 2360; Page: 5B; Enumeration District: 0034; Image: 291.0; FHL microfilm: 2342094. Record for James M Hammonds.
- 1107 Ancestry.com, U.S., Social Security Death Index, 1935-2014 (Provo, UT, USA, Ancestry.com Operations Inc, 2011), Ancestry.com, Number: 453-52-0900; Issue State: Texas; Issue Date: Before 1951. Record for James M. Hammonds.
- 1108 Ancestry.com, Texas Death Index, 1903-2000 (Provo, UT, USA, Ancestry.com Operations Inc, 2006), Ancestry.com, Record for James Marvin Hammonds.
- 1109 Ancestry.com, U.S., Department of Veterans Affairs BIRLS Death File, 1850-2010 (Provo, UT, USA, Ancestry.com Operations, Inc., 2011), Ancestry.com, Record for James Hammonds.
- 1110 Ancestry.com, Texas, Marriage Collection, 1814-1909 and 1966-2011 (Provo, UT, USA, Ancestry.com Operations Inc, 2005), Ancestry.com, Record for Mamie M Dimsdle.
- 1111 Ancestry.com, U.S., Social Security Death Index, 1935-2014 (Provo, UT, USA, Ancestry.com Operations Inc, 2011), Ancestry.com, Issue State: Texas; Issue Date: Before 1951. Record for Mamie Mae Dimsdle.
- 1112 Ancestry.com, U.S., Find A Grave Index, 1600s-Current (Provo, UT, USA, Ancestry.com Operations, Inc., 2012), Ancestry.com, Record for Mary Dalton Williams.
- 1113 Ancestry.com, U.S., Social Security Applications and Claims Index, 1936-2007 (Provo, UT, USA, Ancestry.com Operations, Inc., 2015), Ancestry.com, Record for Ruth Charlene Williams.
- 1114 Ancestry.com, Texas, Death Certificates, 1903–1982 (Provo, UT, USA, Ancestry.com Operations, Inc., 2013), Ancestry.com, Record for Mary Dalton Williams.
- 1115 Ancestry.com, U.S., Social Security Death Index, 1935-2014 (Provo, UT, USA, Ancestry.com Operations Inc, 2011), Ancestry.com, Number: 457-26-6795; Issue State: Texas; Issue Date: Before 1951. Record for H. N. Hammonds.
- 1116 Ancestry.com, 1940 United States Federal Census (Provo, UT, USA, Ancestry.com Operations, Inc., 2012), Ancestry.com, Year: 1940; Census Place: Hunt, Texas; Roll: T627_4072; Page: 7B; Enumeration District: 116-35. Record for Hazel N Hammonds.
- 1117 Ancestry.com, U.S., Department of Veterans Affairs BIRLS Death File, 1850-2010 (Provo, UT, USA, Ancestry.com Operations, Inc., 2011), Ancestry.com, Record for H. Hammonds.
- 1118 Ancestry.com, U.S., Social Security Applications and Claims Index, 1936-2007 (Provo, UT, USA, Ancestry.com Operations, Inc., 2015), Ancestry.com, Record for Hazel Newton Hammonds.
- 1119 Ancestry.com, Texas Death Index, 1903-2000 (Provo, UT, USA, Ancestry.com Operations Inc, 2006), Ancestry.com, Record for Hazel Hammonds.
- 1120 Ancestry.com, U.S. Public Records Index, 1950-1993, Volume 1 (Provo, UT, USA, Ancestry.com Operations, Inc., 2010), Ancestry.com, Record for H N Hammonds.

Sources

- 1121 Ancestry.com, U.S., Find A Grave Index, 1600s-Current (Provo, UT, USA, Ancestry.com Operations, Inc., 2012), Ancestry.com, Record for Hazel Newton Hammonds.
- 1122 Ancestry.com, U.S., Find A Grave Index, 1600s-Current (Provo, UT, USA, Ancestry.com Operations, Inc., 2012), Ancestry.com, Record for Joseph Delton Hammonds.
- 1123 Ancestry.com, U.S., Find A Grave Index, 1600s-Current (Provo, UT, USA, Ancestry.com Operations, Inc., 2012), Ancestry.com, Record for Jessie Travis Hammonds.
- 1124 Ancestry.com, U.S., Social Security Applications and Claims Index, 1936-2007 (Provo, UT, USA, Ancestry.com Operations, Inc., 2015), Ancestry.com, Record for Jessie Travis Hammonds.
- 1125 Ancestry.com, 1930 United States Federal Census (Provo, UT, USA, Ancestry.com Operations Inc, 2002), Ancestry.com, Year: 1930; Census Place: Precinct 6, Hunt, Texas; Roll: 2360; Page: 5B; Enumeration District: 0034; Image: 291.0; FHL microfilm: 2342094. Record for Jesse T Hammonds.
- 1126 Ancestry.com, U.S., Social Security Death Index, 1935-2014 (Provo, UT, USA, Ancestry.com Operations Inc, 2011), Ancestry.com, Number: 466-22-2597; Issue State: Texas; Issue Date: Before 1951. Record for Jessie T. Hammonds.
- 1127 Ancestry.com, U.S. Public Records Index, 1950-1993, Volume 1 (Provo, UT, USA, Ancestry.com Operations, Inc., 2010), Ancestry.com, Record for Jessie T Hammonds.
- 1128 National Archives and Records Administration, U.S. World War II Army Enlistment Records, 1938-1946 (Provo, UT, USA, Ancestry.com Operations Inc, 2005), Ancestry.com, Record for Jessie T Hammonds.
- 1129 Ancestry.com, U.S., Department of Veterans Affairs BIRLS Death File, 1850-2010 (Provo, UT, USA, Ancestry.com Operations, Inc., 2011), Ancestry.com, Record for Jessie Hammonds.
- 1130 Ancestry.com, U.S., Social Security Applications and Claims Index, 1936-2007 (Provo, UT, USA, Ancestry.com Operations, Inc., 2015), Ancestry.com, Record for Vada Alice Hammonds.
- 1131 Ancestry.com, 1930 United States Federal Census (Provo, UT, USA, Ancestry.com Operations Inc, 2002), Ancestry.com, Year: 1930; Census Place: Precinct 6, Hunt, Texas; Roll: 2360; Page: 5B; Enumeration District: 0034; Image: 291.0; FHL microfilm: 2342094. Record for Vada A Hammonds.
- 1132 Ancestry.com, 1940 United States Federal Census (Provo, UT, USA, Ancestry.com Operations, Inc., 2012), Ancestry.com, Year: 1940; Census Place: Fort Worth, Tarrant, Texas; Roll: T627_4186; Page: 15A; Enumeration District: 257-86. Record for Vada A Hammonds.
- 1133 Ancestry.com, Texas, Marriage Collection, 1814-1909 and 1966-2011 (Provo, UT, USA, Ancestry.com Operations Inc, 2005), Ancestry.com, Record for Vada Hammonds.
- 1134 Ancestry.com, Texas Death Index, 1903-2000 (Provo, UT, USA, Ancestry.com Operations Inc, 2006), Ancestry.com, Record for Vada Ingle.
- 1135 Ancestry.com, Texas, Divorce Index, 1968-2011 (Provo, UT, USA, Ancestry.com Operations Inc, 2005), Ancestry.com, Record for Vada A Ingle.
- 1136 Ancestry.com, U.S. City Directories, 1822-1995 (Provo, UT, USA, Ancestry.com Operations, Inc., 2011), Ancestry.com, Record for Vada A Ingle.

Sources

- 1137 Ancestry.com, U.S. City Directories, 1822-1995 (Provo, UT, USA, Ancestry.com Operations, Inc., 2011), Ancestry.com, Record for Vada A Ingle.
- 1138 Ancestry.com, U.S., Find A Grave Index, 1600s-Current (Provo, UT, USA, Ancestry.com Operations, Inc., 2012), Ancestry.com, Record for Vada Alice Ingle.
- 1139 Ancestry.com, U.S., Social Security Death Index, 1935-2014 (Provo, UT, USA, Ancestry.com Operations Inc, 2011), Ancestry.com, Number: 466-26-2938; Issue State: Texas; Issue Date: Before 1951. Record for Vada A. Ingle.
- 1140 Ancestry.com, 1930 United States Federal Census (Provo, UT, USA, Ancestry.com Operations Inc, 2002), Ancestry.com, Year: 1930; Census Place: Oklahoma City, Oklahoma, Oklahoma; Roll: 1919; Page: 3B; Enumeration District: 0056; Image: 46.0; FHL microfilm: 2341653. Record for Willie B Hammonds.
- 1141 Ancestry.com, 1940 United States Federal Census (Provo, UT, USA, Ancestry.com Operations, Inc., 2012), Ancestry.com, Year: 1940; Census Place: Lawrence, Tennessee; Roll: T627_3912; Page: 5A; Enumeration District: 50-6. Record for Willie Turpen.
- 1142 Ancestry.com, Tennessee State Marriages, 1780-2002 (Provo, UT, USA, Ancestry.com Operations Inc, 2008), Ancestry.com, Record for Willie B Hammonds.
- 1143 Ancestry.com, U.S., Social Security Death Index, 1935-2014 (Provo, UT, USA, Ancestry.com Operations Inc, 2011), Ancestry.com, Number: 309-22-2230; Issue State: Indiana; Issue Date: Before 1951. Record for Willie Turpen.
- 1144 Ancestry.com, U.S., Find A Grave Index, 1600s-Current (Provo, UT, USA, Ancestry.com Operations, Inc., 2012), Ancestry.com, Record for Willie Beatrice Turpen.
- 1145 Ancestry.com, 1930 United States Federal Census (Provo, UT, USA, Ancestry.com Operations Inc, 2002), Ancestry.com, Year: 1930; Census Place: District 2, Lawrence, Tennessee; Roll: 2261; Page: 3A; Enumeration District: 0004; Image: 683.0; FHL microfilm: 2341995. Record for Rhoda V Newton.
- 1146 Ancestry.com, 1940 United States Federal Census (Provo, UT, USA, Ancestry.com Operations, Inc., 2012), Ancestry.com, Year: 1940; Census Place: Lawrence, Tennessee; Roll: T627_3912; Page: 14B; Enumeration District: 50-4B. Record for Rhoda V Newton.
- 1147 Ancestry.com, U.S., Find A Grave Index, 1600s-Current (Provo, UT, USA, Ancestry.com Operations, Inc., 2012), Ancestry.com, Record for Rhoda Viena Newton.
- 1148 Ancestry.com, U.S., Social Security Death Index, 1935-2014 (Provo, UT, USA, Ancestry.com Operations Inc, 2011), Ancestry.com, Number: 410-56-7757; Issue State: Tennessee; Issue Date: 1953. Record for Rhoda Newton.
- 1149 Ancestry.com, U.S., Social Security Death Index, 1935-2014 (Provo, UT, USA, Ancestry.com Operations Inc, 2011), Ancestry.com, Number: 416-28-6522; Issue State: Alabama; Issue Date: Before 1951. Record for Eudine H. Cannon.
- 1150 Ancestry.com, U.S. City Directories, 1822-1995 (Provo, UT, USA, Ancestry.com Operations, Inc., 2011), Ancestry.com, Record for Eudine H Cannon.
- 1151 Ancestry.com, U.S., Social Security Death Index, 1935-2014 (Provo, UT, USA, Ancestry.com Operations Inc, 2011), Ancestry.com, Number: 409-01-1396; Issue State: Tennessee; Issue Date: Before 1951. Record for James E. Cannon.
- 1152 Ancestry.com, Tennessee, Deaths and Burials Index, 1874-1955 (Provo, UT, USA,

Sources

- Ancestry.com Operations, Inc., 2011), Ancestry.com, Record for Nina Pearl Mrs Fowler.
- 1153 Ancestry.com, 1940 United States Federal Census (Provo, UT, USA, Ancestry.com Operations, Inc., 2012), Ancestry.com, Year: 1940; Census Place: Green Hill, Lauderdale, Alabama; Roll: T627_49; Page: 11A; Enumeration District: 39-10. Record for Nina P Hammond.
- 1154 Ancestry.com, 1930 United States Federal Census (Provo, UT, USA, Ancestry.com Operations Inc, 2002), Ancestry.com, Year: 1930; Census Place: Mitchells, Lauderdale, Alabama; Roll: 33; Page: 7A; Enumeration District: 0002; Image: 586.0; FHL microfilm: 2339768. Record for Nina Pearl Hammond.
- 1155 Ancestry.com, Tennessee, Death Records, 1908-1958 (Provo, UT, USA, Ancestry.com Operations, Inc., 2011), Ancestry.com, Tennessee State Library and Archives; Nashville, Tennessee; Tennessee Death Records, 1908-1959. Record for Mrs Nina Pearl Fowler.
- 1156 Ancestry.com, U.S., Find A Grave Index, 1600s-Current (Provo, UT, USA, Ancestry.com Operations, Inc., 2012), Ancestry.com, Record for Wallace H. Hammond.
- 1157 Ancestry.com, U.S., Find A Grave Index, 1600s-Current (Provo, UT, USA, Ancestry.com Operations, Inc., 2012), Ancestry.com, Record for T. W. Hammond.
- 1158 Ancestry.com, 1940 United States Federal Census (Provo, UT, USA, Ancestry.com Operations, Inc., 2012), Ancestry.com, Year: 1940; Census Place: Fort Worth, Tarrant, Texas; Roll: T627_4187; Page: 20B; Enumeration District: 257-100. Record for Lessie C Hammonds.
- 1159 Ancestry.com, U.S., Social Security Death Index, 1935-2014 (Provo, UT, USA, Ancestry.com Operations Inc, 2011), Ancestry.com, Number: 463-12-0997; Issue State: Texas; Issue Date: Before 1951. Record for Vernon Hammonds.
- 1160 Ancestry.com, U.S., Department of Veterans Affairs BIRLS Death File, 1850-2010 (Provo, UT, USA, Ancestry.com Operations, Inc., 2011), Ancestry.com, Record for Vernon Hammonds.
- 1161 Ancestry.com, Texas Death Index, 1903-2000 (Provo, UT, USA, Ancestry.com Operations Inc, 2006), Ancestry.com, Record for Vernon Hammonds.
- 1162 Ancestry.com, U.S. Public Records Index, 1950-1993, Volume 1 (Provo, UT, USA, Ancestry.com Operations, Inc., 2010), Ancestry.com, Record for MI Vernon Hammonds.
- 1163 Ancestry.com, U.S., Find A Grave Index, 1600s-Current (Provo, UT, USA, Ancestry.com Operations, Inc., 2012), Ancestry.com, Record for Vernon Hammonds.
- 1164 Ancestry.com, 1940 United States Federal Census (Provo, UT, USA, Ancestry.com Operations, Inc., 2012), Ancestry.com, Year: 1940; Census Place: Montague, Texas; Roll: T627_4108; Page: 5B; Enumeration District: 169-17. Record for Adelle M Hammonds.
- 1165 Ancestry.com, U.S. City Directories, 1822-1995 (Provo, UT, USA, Ancestry.com Operations, Inc., 2011), Ancestry.com, Record for Adelle Hammonds.
- 1166 Ancestry.com, U.S. City Directories, 1822-1995 (Provo, UT, USA, Ancestry.com Operations, Inc., 2011), Ancestry.com, Record for Adelle Hammonds.
- 1167 Ancestry.com, U.S. City Directories, 1822-1995 (Provo, UT, USA, Ancestry.com Operations, Inc., 2011), Ancestry.com, Record for Adelle Hammonds.
- 1168 Ancestry.com, U.S., Social Security Death Index, 1935-2014 (Provo, UT, USA, Ancestry.com Operations Inc, 2011), Ancestry.com, Number: 455-32-9128; Issue State: Texas; Issue Date:

Sources

Before 1951. Record for Adelle L. Hammonds.

- 1169 Ancestry.com, U.S., Social Security Applications and Claims Index, 1936-2007 (Provo, UT, USA, Ancestry.com Operations, Inc., 2015), Ancestry.com, Record for Adelle Lyles Hammonds.
- 1170 Ancestry.com, U.S. Public Records Index, 1950-1993, Volume 1 (Provo, UT, USA, Ancestry.com Operations, Inc., 2010), Ancestry.com, Record for Adelle L Hammonds.
- 1171 Ancestry.com, U.S., Find A Grave Index, 1600s-Current (Provo, UT, USA, Ancestry.com Operations, Inc., 2012), Ancestry.com, Record for Adelle Hammonds.
- 1172 Ancestry.com, U.S., Social Security Death Index, 1935-2014 (Provo, UT, USA, Ancestry.com Operations Inc, 2011), Ancestry.com, Number: 454-30-1867; Issue State: Texas; Issue Date: Before 1951. Record for Jack J. Hammonds.
- 1173 Ancestry.com, Texas Death Index, 1903-2000 (Provo, UT, USA, Ancestry.com Operations Inc, 2006), Ancestry.com, Record for Jack Hammonds.
- 1174 Ancestry.com, Texas, Birth Certificates, 1903-1932 (Provo, UT, USA, Ancestry.com Operations, Inc., 2013), Ancestry.com, Record for Jack Johnathan Hammonds.
- 1175 Ancestry.com, 1940 United States Federal Census (Provo, UT, USA, Ancestry.com Operations, Inc., 2012), Ancestry.com, Year: 1940; Census Place: Clay, Texas; Roll: T627_4006; Page: 2A; Enumeration District: 39-15. Record for Jack Hammonds.
- 1176 Ancestry.com, U.S., Find A Grave Index, 1600s-Current (Provo, UT, USA, Ancestry.com Operations, Inc., 2012), Ancestry.com, Record for Jack J. Hammonds.
- 1177 Ancestry.com, U.S., School Yearbooks, 1880-2012 (Provo, UT, USA, Ancestry.com Operations, Inc., 2010), Ancestry.com, Record for Effie Mae Hammonds.
- 1178 Ancestry.com, U.S., School Yearbooks, 1880-2012 (Provo, UT, USA, Ancestry.com Operations, Inc., 2010), Ancestry.com, Record for Effie Mae Hammonds.
- 1179 Ancestry.com, U.S. Public Records Index, 1950-1993, Volume 1 (Provo, UT, USA, Ancestry.com Operations, Inc., 2010), Ancestry.com, Record for Effie M Brooks.
- 1180 Ancestry.com, U.S., Social Security Death Index, 1935-2014 (Provo, UT, USA, Ancestry.com Operations Inc, 2011), Ancestry.com, Issue State: Texas; Issue Date: Before 1951. Record for Effie Mae Brooks.
- 1181 Ancestry.com, U.S., Social Security Death Index, 1935-2014 (Provo, UT, USA, Ancestry.com Operations Inc, 2011), Ancestry.com, Number: 461-24-7811; Issue State: Texas; Issue Date: Before 1951. Record for Rhoda Brooks.
- 1182 Ancestry.com, Texas Death Index, 1903-2000 (Provo, UT, USA, Ancestry.com Operations Inc, 2006), Ancestry.com, Record for Rhoda Brooks.
- 1183 Ancestry.com, U.S. City Directories, 1822-1995 (Provo, UT, USA, Ancestry.com Operations, Inc., 2011), Ancestry.com, Record for Alene Brooks.
- 1184 Ancestry.com, Texas Birth Index, 1903-1997 (Provo, UT, USA, Ancestry.com Operations Inc, 2005), Ancestry.com, Record for Mary Larue Hammonds.
- 1185 Ancestry.com, U.S., Find A Grave Index, 1600s-Current (Provo, UT, USA, Ancestry.com Operations, Inc., 2012), Ancestry.com, Record for Elsea Brown. <https://www.findagrave.com/>

Sources

memorial/112750174.

- 1186 Ancestry.com, U.S., Find A Grave Index, 1600s-Current (Provo, UT, USA, Ancestry.com Operations, Inc., 2012), Ancestry.com, Record for Oscarene Newton.
- 1187 Ancestry.com, United States Obituary Collection (Provo, UT, USA, Ancestry.com Operations Inc, 2006), Ancestry.com, Publication Date: 5 Apr 2015; Publication Place: Alabama, USA. Record for Oscarene Newton.
- 1188 Ancestry.com, U.S., Find A Grave Index, 1600s-Current (Provo, UT, USA, Ancestry.com Operations, Inc., 2012), Ancestry.com, Record for Infant Hammond.
- 1189 Ancestry.com, U.S., Find A Grave Index, 1600s-Current (Provo, UT, USA, Ancestry.com Operations, Inc., 2012), Ancestry.com, Record for Beulah Cleo Cottles.
- 1190 Ancestry.com, 1940 United States Federal Census (Provo, UT, USA, Ancestry.com Operations, Inc., 2012), Ancestry.com, Year: 1940; Census Place: Cross Roads, Lauderdale, Alabama; Roll: T627_49; Page: 11B; Enumeration District: 39-9. Record for Beulah C Cottles.
- 1191 Ancestry.com, U.S., Social Security Death Index, 1935-2014 (Provo, UT, USA, Ancestry.com Operations Inc, 2011), Ancestry.com, Number: 423-70-8582; Issue State: Alabama; Issue Date: 1966. Record for Beulah Cottles.
- 1192 Ancestry.com, 1930 United States Federal Census (Provo, UT, USA, Ancestry.com Operations Inc, 2002), Ancestry.com, Year: 1930; Census Place: Mitchells, Lauderdale, Alabama; Roll: 33; Page: 11A; Enumeration District: 0002; Image: 594.0; FHL microfilm: 2339768. Record for B F Cottle.
- 1193 Ancestry.com, Alabama, Select Marriages, 1816-1957 (Provo, UT, USA, Ancestry.com Operations, Inc, 2014), Ancestry.com, Record for Burns Cottles.
- 1194 Ancestry.com, 1950 United States Federal Census (Lehi, UT, USA, Ancestry.com Operations, Inc., 2022), Ancestry.com, National Archives at Washington, DC; Washington, D.C.; Seventeenth Census of the United States, 1950; Year: 1950; Census Place: Cross Roads, Lauderdale, Alabama; Roll: 222; Page: 5; Enumeration District: 39-12. Record for Buelah C Cottles. <https://search.ancestry.com/cgi-bin/sse.dll?db=62308&h=99882208&indiv=try>.
- 1195 Ancestry.com, U.S., Social Security Death Index, 1935-2014 (Provo, UT, USA, Ancestry.com Operations Inc, 2011), Ancestry.com, Number: 408-24-4448; Issue State: Tennessee; Issue Date: Before 1951. Record for Burns F. Cottles.
- 1196 Ancestry.com, 1920 United States Federal Census (Provo, UT, USA, Ancestry.com Operations Inc, 2010), Ancestry.com, Year: 1920; Census Place: Cross Roads, Lauderdale, Alabama; Roll: T625_27; Page: 6B; Enumeration District: 56; Image: 174. Record for Burns Cottle.
- 1197 Ancestry.com, U.S., Find A Grave Index, 1600s-Current (Provo, UT, USA, Ancestry.com Operations, Inc., 2012), Ancestry.com, Record for Dewy F Hammond.
- 1198 Ancestry.com, U.S., Find A Grave Index, 1600s-Current (Provo, UT, USA, Ancestry.com Operations, Inc., 2012), Ancestry.com, Record for Herbert Leo Hammond.
- 1199 Ancestry.com, 1920 United States Federal Census (Provo, UT, USA, Ancestry.com Operations Inc, 2010), Ancestry.com, Year: 1920; Census Place: Mitchells, Lauderdale, Alabama; Roll: T625_27; Page: 24A; Enumeration District: 52; Image: 51. Record for Herbert Hammond.
- 1200 Ancestry.com, U.S., Social Security Death Index, 1935-2014 (Provo, UT, USA, Ancestry.com

Sources

- Operations Inc, 2011), Ancestry.com, Number: 424-07-5424; Issue State: Alabama; Issue Date: Before 1951. Record for Herbert Hammond.
- 1201 Ancestry.com, 1940 United States Federal Census (Provo, UT, USA, Ancestry.com Operations, Inc., 2012), Ancestry.com, Year: 1940; Census Place: Mitchells, Lauderdale, Alabama; Roll: T627_49; Page: 5A; Enumeration District: 39-2. Record for Idell Hammond.
- 1202 Ancestry.com, Alabama Divorce Index, 1950-1959 (Provo, UT, USA, Ancestry.com Operations Inc, 2006), Ancestry.com, Record for Herbert L Hammond.
- 1203 Ancestry.com, U.S., Social Security Death Index, 1935-2014 (Provo, UT, USA, Ancestry.com Operations Inc, 2011), Ancestry.com, Number: 417-64-8967; Issue State: Alabama; Issue Date: 1963. Record for Lura L. King.
- 1204 Ancestry.com, U.S., Find A Grave Index, 1600s-Current (Provo, UT, USA, Ancestry.com Operations, Inc., 2012), Ancestry.com, Record for Lura Ella King.
- 1205 Ancestry.com, U.S., Find A Grave Index, 1600s-Current (Provo, UT, USA, Ancestry.com Operations, Inc., 2012), Ancestry.com, Record for Eula Mae King.
- 1206 Ancestry.com, 1920 United States Federal Census (Provo, UT, USA, Ancestry.com Operations Inc, 2010), Ancestry.com, Year: 1920; Census Place: Mitchells, Lauderdale, Alabama; Roll: T625_27; Page: 24A; Enumeration District: 52; Image: 51. Record for Eula Hammond.
- 1207 Ancestry.com, U.S., Social Security Death Index, 1935-2014 (Provo, UT, USA, Ancestry.com Operations Inc, 2011), Ancestry.com, Number: 414-90-9444; Issue State: Tennessee; Issue Date: 1968. Record for Eula M. King.
- 1208 Ancestry.com, 1940 United States Federal Census (Provo, UT, USA, Ancestry.com Operations, Inc., 2012), Ancestry.com, Year: 1940; Census Place: Lexington, Lauderdale, Alabama; Roll: T627_49; Page: 12A; Enumeration District: 39-6. Record for Eula M King.
- 1209 Ancestry.com, 1950 United States Federal Census (Lehi, UT, USA, Ancestry.com Operations, Inc., 2022), Ancestry.com, National Archives at Washington, DC; Washington, D.C.; Seventeenth Census of the United States, 1950; Year: 1950; Census Place: Lawrence, Tennessee; Roll: 4690; Page: 25; Enumeration District: 50-17. Record for Eula Mai King. <https://search.ancestry.com/cgi-bin/sse.dll?db=62308&h=104523149&indiv=try>.
- 1210 Ancestry.com, U.S., Social Security Death Index, 1935-2014 (Provo, UT, USA, Ancestry.com Operations Inc, 2011), Ancestry.com, Number: 417-28-5437; Issue State: Alabama; Issue Date: Before 1951. Record for Jimmie C. King.
- 1211 Ancestry.com, U.S., Find A Grave Index, 1600s-Current (Provo, UT, USA, Ancestry.com Operations, Inc., 2012), Ancestry.com, Record for Flora Iona Tate.
- 1212 Ancestry.com, U.S., Social Security Death Index, 1935-2014 (Provo, UT, USA, Ancestry.com Operations Inc, 2011), Ancestry.com, Number: 417-46-7068; Issue State: Alabama; Issue Date: 1953. Record for Flora H. Tate.
- 1213 Ancestry.com, 1920 United States Federal Census (Provo, UT, USA, Ancestry.com Operations Inc, 2010), Ancestry.com, Year: 1920; Census Place: Mitchells, Lauderdale, Alabama; Roll: T625_27; Page: 24A; Enumeration District: 52; Image: 51. Record for Flora Hammond.
- 1214 Ancestry.com, 1930 United States Federal Census (Provo, UT, USA, Ancestry.com Operations Inc, 2002), Ancestry.com, Year: 1930; Census Place: Cross Roads, Lauderdale, Alabama; Roll: 33; Page: 2B; Enumeration District: 0007; Image: 717.0; FHL microfilm: 2339768. Record for Flora Hammond.

Sources

- 1215 Ancestry.com, 1940 United States Federal Census (Provo, UT, USA, Ancestry.com Operations, Inc., 2012), Ancestry.com, Year: 1940; Census Place: Cross Roads, Lauderdale, Alabama; Roll: T627_49; Page: 5A; Enumeration District: 39-8. Record for Flora Hammonds.
- 1216 Ancestry.com, 1950 United States Federal Census (Lehi, UT, USA, Ancestry.com Operations, Inc., 2022), Ancestry.com, National Archives at Washington, DC; Washington, D.C.; Seventeenth Census of the United States, 1950; Year: 1950; Census Place: Cross Roads, Lauderdale, Alabama; Roll: 222; Page: 10; Enumeration District: 39-12. Record for Flora A Tate. <https://search.ancestry.com/cgi-bin/sse.dll?db=62308&h=99882377&indiv=try>.
- 1217 Ancestry.com, U.S., Social Security Applications and Claims Index, 1936-2007 (Provo, UT, USA, Ancestry.com Operations, Inc., 2015), Ancestry.com, Record for Flora Hammonds Tate. <https://search.ancestry.com/cgi-bin/sse.dll?db=60901&h=41728552&indiv=try>.
- 1218 Ancestry.com, U.S., Find A Grave Index, 1600s-Current (Provo, UT, USA, Ancestry.com Operations, Inc., 2012), Ancestry.com, Record for Living Clessie A Hammond.
- 1219 Ancestry.com, U.S., Find A Grave Index, 1600s-Current (Provo, UT, USA, Ancestry.com Operations, Inc., 2012), Ancestry.com, Record for Clessie A. McCarley. <https://www.findagrave.com/memorial/63395546>.
- 1220 Ancestry.com, 1930 United States Federal Census (Provo, UT, USA, Ancestry.com Operations Inc, 2002), Ancestry.com, Year: 1930; Census Place: Cross Roads, Lauderdale, Alabama; Page: 2B; Enumeration District: 0007; FHL microfilm: 2339768. Record for Clessie Hammond. <https://search.ancestry.com/cgi-bin/sse.dll?db=6224&h=119239721&indiv=try>.
- 1221 Ancestry.com, 1940 United States Federal Census (Provo, UT, USA, Ancestry.com Operations, Inc., 2012), Ancestry.com, Year: 1940; Census Place: Cross Roads, Lauderdale, Alabama; Roll: m-t0627-00049; Page: 12A; Enumeration District: 39-9. Record for Clessie McCarley. <https://search.ancestry.com/cgi-bin/sse.dll?db=2442&h=61526833&indiv=try>.
- 1222 Ancestry.com, 1950 United States Federal Census (Lehi, UT, USA, Ancestry.com Operations, Inc., 2022), Ancestry.com, National Archives at Washington, DC; Washington, D.C.; Seventeenth Census of the United States, 1950; Year: 1950; Census Place: Rogersville, Lauderdale, Alabama; Roll: 222; Page: 2; Enumeration District: 39-7. Record for Clessa McCarley. <https://search.ancestry.com/cgi-bin/sse.dll?db=62308&h=98265506&indiv=try>.
- 1223 Ancestry.com, U.S., Find A Grave Index, 1600s-Current (Provo, UT, USA, Ancestry.com Operations, Inc., 2012), Ancestry.com, Record for Jessie Willard Hammond.
- 1224 Ancestry.com, U.S., Social Security Death Index, 1935-2014 (Provo, UT, USA, Ancestry.com Operations Inc, 2011), Ancestry.com, Issue State: Alabama; Issue Date: Before 1951. Record for Jessie W. Hammond.
- 1225 Ancestry.com, U.S., Find A Grave Index, 1600s-Current (Provo, UT, USA, Ancestry.com Operations, Inc., 2012), Ancestry.com, Record for Infant Cottrell. <https://www.findagrave.com/memorial/49278038>.
- 1226 Ancestry.com, U.S., Find A Grave Index, 1600s-Current (Provo, UT, USA, Ancestry.com Operations, Inc., 2012), Ancestry.com, Record for Infant Hammond.
- 1227 Ancestry.com, 1940 United States Federal Census (Provo, UT, USA, Ancestry.com Operations, Inc., 2012), Ancestry.com, Year: 1940; Census Place: Lexington, Lauderdale, Alabama; Roll: T627_49; Page: 9A; Enumeration District: 39-6. Record for Albert Hammond.
- 1228 Ancestry.com, 1930 United States Federal Census (Provo, UT, USA, Ancestry.com Operations

Sources

- Inc, 2002), Ancestry.com, Year: 1930; Census Place: Lexington, Lauderdale, Alabama; Roll: 33; Page: 4A; Enumeration District: 0006; Image: 674.0; FHL microfilm: 2339768. Record for Albert J Hammonds.
- 1229 Ancestry.com, U.S., Social Security Death Index, 1935-2014 (Provo, UT, USA, Ancestry.com Operations Inc, 2011), Ancestry.com, Issue State: Alabama; Issue Date: Before 1951. Record for Lelton A. Hammond.
- 1230 Ancestry.com, U.S. Cemetery and Funeral Home Collection (Provo, UT, USA, Ancestry.com Operations Inc, 2011), Ancestry.com, Record for Lelton Hammond.
- 1231 Ancestry.com, 1940 United States Federal Census (Provo, UT, USA, Ancestry.com Operations, Inc., 2012), Ancestry.com, Year: 1940; Census Place: Mitchells, Lauderdale, Alabama; Roll: T627_49; Page: 4A; Enumeration District: 39-2. Record for Lelton Hammond.
- 1232 Ancestry.com, 1930 United States Federal Census (Provo, UT, USA, Ancestry.com Operations Inc, 2002), Ancestry.com, Year: 1930; Census Place: Mitchells, Lauderdale, Alabama; Roll: 33; Page: 9B; Enumeration District: 0002; Image: 591.0; FHL microfilm: 2339768. Record for Lelton Hammond.
- 1233 Ancestry.com, U.S. Public Records Index, Volume 1 (Provo, UT, USA, Ancestry.com Operations, Inc., 2010), Ancestry.com, Record for Lelton A Hammond.
- 1234 Ancestry.com, United States Obituary Collection (Provo, UT, USA, Ancestry.com Operations Inc, 2006), Ancestry.com, Newspaper: Shoals Times Daily; Publication Date: 25 08 2010; Publication Place: Florence, AL, USA. Record for Lelton Hammond.
- 1235 National Archives and Records Administration, U.S. World War II Army Enlistment Records, 1938-1946 (Provo, UT, USA, Ancestry.com Operations Inc, 2005), Ancestry.com, Record for Lelton A Hammond.
- 1236 National Cemetery Administration, U.S. Veterans Gravesites, ca.1775-2006 (Provo, UT, USA, Ancestry.com Operations Inc, 2006), Ancestry.com, Record for James Reeder Hammond.
- 1237 Ancestry.com, U.S., Social Security Death Index, 1935-2014 (Provo, UT, USA, Ancestry.com Operations Inc, 2011), Ancestry.com, Number: 424-34-6100; Issue State: Alabama; Issue Date: Before 1951. Record for James R. Hammond.
- 1238 Ancestry.com, 1940 United States Federal Census (Provo, UT, USA, Ancestry.com Operations, Inc., 2012), Ancestry.com, Year: 1940; Census Place: Mitchells, Lauderdale, Alabama; Roll: T627_49; Page: 4B; Enumeration District: 39-2. Record for Reeder Hammond.
- 1239 Ancestry.com, 1930 United States Federal Census (Provo, UT, USA, Ancestry.com Operations Inc, 2002), Ancestry.com, Year: 1930; Census Place: Mitchells, Lauderdale, Alabama; Roll: 33; Page: 9B; Enumeration District: 0002; Image: 591.0; FHL microfilm: 2339768. Record for Reeder Hammond.
- 1240 Ancestry.com, U.S., Find A Grave Index, 1600s-Current (Provo, UT, USA, Ancestry.com Operations, Inc., 2012), Ancestry.com, Record for James Reeder Hammond.
- 1241 Ancestry.com, U.S., Find A Grave Index, 1600s-Current (Provo, UT, USA, Ancestry.com Operations, Inc., 2012), Ancestry.com, Record for Eunice Magnora Shelton.
- 1242 Ancestry.com, U.S., Social Security Death Index, 1935-2014 (Provo, UT, USA, Ancestry.com Operations Inc, 2011), Ancestry.com, Number: 418-54-0585; Issue State: Alabama; Issue Date: 1957-1958. Record for Eunice H. Shelton.

Sources

- 1243 Ancestry.com, 1930 United States Federal Census (Provo, UT, USA, Ancestry.com Operations Inc, 2002), Ancestry.com, Year: 1930; Census Place: Mitchells, Lauderdale, Alabama; Page: 9B; Enumeration District: 0002; FHL microfilm: 2339768. Record for Maurice Hammond. <https://search.ancestry.com/cgi-bin/sse.dll?db=6224&h=119215356&indiv=try>.
- 1244 Ancestry.com, 1940 United States Federal Census (Provo, UT, USA, Ancestry.com Operations, Inc., 2012), Ancestry.com, Year: 1940; Census Place: Mitchells, Lauderdale, Alabama; Roll: m-t0627-00049; Page: 4B; Enumeration District: 39-2. Record for Morris Hammond. <https://search.ancestry.com/cgi-bin/sse.dll?db=2442&h=61507960&indiv=try>.
- 1245 Ancestry.com, U.S., World War II Draft Cards Young Men, 1940-1947 (Lehi, UT, USA, Ancestry.com Operations, Inc., 2011), Ancestry.com, National Archives at St. Louis; St. Louis, Missouri; Wwii Draft Registration Cards For Alabama, 10/16/1940-03/31/1947; Record Group: Records of the Selective Service System, 147; Box: 111. Record for Charles Morris Hammond. <https://search.ancestry.com/cgi-bin/sse.dll?db=2238&h=11148577&indiv=try>.
- 1246 Ancestry.com, U.S., Find A Grave Index, 1600s-Current (Provo, UT, USA, Ancestry.com Operations, Inc., 2012), Ancestry.com, Record for Kenneth Franklin Hammond.
- 1247 Ancestry.com, Alabama, Deaths and Burials Index, 1881-1974 (Provo, UT, USA, Ancestry.com Operations, Inc., 2011), Ancestry.com, Record for Kenneth Franklin Hammonds.
- 1248 Ancestry.com, Alabama Deaths, 1908-59 (Provo, UT, USA, Ancestry.com Operations Inc, 2000), Ancestry.com, Record for Kenneth F. Hammonds.
- 1249 Ancestry.com, U.S., Social Security Death Index, 1935-2014 (Provo, UT, USA, Ancestry.com Operations Inc, 2011), Ancestry.com, Number: 417-22-8398; Issue State: Alabama; Issue Date: Before 1951. Record for James E. Hammond.
- 1250 National Archives and Records Administration, U.S. World War II Army Enlistment Records, 1938-1946 (Provo, UT, USA, Ancestry.com Operations Inc, 2005), Ancestry.com, Record for James E Hammond.
- 1251 Ancestry.com, U.S., Find A Grave Index, 1600s-Current (Provo, UT, USA, Ancestry.com Operations, Inc., 2012), Ancestry.com, Record for James Etison Hammond.
- 1252 Ancestry.com, 1920 United States Federal Census (Provo, UT, USA, Ancestry.com Operations Inc, 2010), Ancestry.com, Year: 1920; Census Place: Mitchells, Lauderdale, Alabama; Roll: T625_27; Page: 18B; Enumeration District: 52; Image: 40. Record for Edison Hammond.
- 1253 Ancestry.com, 1930 United States Federal Census (Provo, UT, USA, Ancestry.com Operations Inc, 2002), Ancestry.com, Year: 1930; Census Place: Mitchells, Lauderdale, Alabama; Roll: 33; Page: 11A; Enumeration District: 0002; Image: 594.0; FHL microfilm: 2339768. Record for Edison Hammond.
- 1254 Ancestry.com, U.S., Social Security Death Index, 1935-2014 (Provo, UT, USA, Ancestry.com Operations Inc, 2011), Ancestry.com, Number: 422-14-2295; Issue State: Alabama; Issue Date: Before 1951. Record for Jesse Hammond.
- 1255 Ancestry.com, 1920 United States Federal Census (Provo, UT, USA, Ancestry.com Operations Inc, 2010), Ancestry.com, Year: 1920; Census Place: Mitchells, Lauderdale, Alabama; Roll: T625_27; Page: 18B; Enumeration District: 52; Image: 40. Record for Horace Hammond.
- 1256 Ancestry.com, 1930 United States Federal Census (Provo, UT, USA, Ancestry.com Operations Inc, 2002), Ancestry.com, Year: 1930; Census Place: Mitchells, Lauderdale, Alabama; Roll: 33; Page: 11A; Enumeration District: 0002; Image: 594.0; FHL microfilm: 2339768. Record for Horace Hammond.

Sources

- 1257 Ancestry.com, 1940 United States Federal Census (Provo, UT, USA, Ancestry.com Operations, Inc., 2012), Ancestry.com, Year: 1940; Census Place: Mitchells, Lauderdale, Alabama; Roll: T627_49; Page: 2A; Enumeration District: 39-2. Record for Horace Hammond.
- 1258 Ancestry.com, 1950 United States Federal Census (Lehi, UT, USA, Ancestry.com Operations, Inc., 2022), Ancestry.com, National Archives at Washington, DC; Washington, D.C.; Seventeenth Census of the United States, 1950; Year: 1950; Census Place: South Harriman, Roane, Tennessee; Roll: 6171; Page: 23; Enumeration District: 73-10A. Record for Carol J Hammond. <https://search.ancestry.com/cgi-bin/sse.dll?db=62308&h=103912334&indiv=try>.
- 1259 Ancestry.com, 1920 United States Federal Census (Provo, UT, USA, Ancestry.com Operations Inc, 2010), Ancestry.com, Year: 1920; Census Place: Mitchells, Lauderdale, Alabama; Roll: T625_27; Page: 18B; Enumeration District: 52; Image: 40. Record for Laura Hammond.
- 1260 Ancestry.com, U.S., Social Security Death Index, 1935-2014 (Provo, UT, USA, Ancestry.com Operations Inc, 2011), Ancestry.com, Number: 422-80-4154; Issue State: Alabama; Issue Date: 1971. Record for Laura M. Word.
- 1261 Ancestry.com, U.S., Find A Grave Index, 1600s-Current (Provo, UT, USA, Ancestry.com Operations, Inc., 2012), Ancestry.com, Record for Laura Mae Word.
- 1262 Ancestry.com, 1930 United States Federal Census (Provo, UT, USA, Ancestry.com Operations Inc, 2002), Ancestry.com, Year: 1930; Census Place: Mitchells, Lauderdale, Alabama; Roll: 33; Page: 11A; Enumeration District: 0002; Image: 594.0; FHL microfilm: 2339768. Record for Eray Hammond.
- 1263 Ancestry.com, 1920 United States Federal Census (Provo, UT, USA, Ancestry.com Operations Inc, 2010), Ancestry.com, Year: 1920; Census Place: Mitchells, Lauderdale, Alabama; Roll: T625_27; Page: 18B; Enumeration District: 52; Image: 40. Record for Eray Hammond.
- 1264 Ancestry.com, U.S., Social Security Death Index, 1935-2014 (Provo, UT, USA, Ancestry.com Operations Inc, 2011), Ancestry.com, Number: 417-18-4441; Issue State: Alabama; Issue Date: Before 1951. Record for W. E. Hammond.
- 1265 Ancestry.com, 1930 United States Federal Census (Provo, UT, USA, Ancestry.com Operations Inc, 2002), Ancestry.com, Year: 1930; Census Place: Mitchells, Lauderdale, Alabama; Roll: 33; Page: 11A; Enumeration District: 0002; Image: 594.0; FHL microfilm: 2339768. Record for Susie Hammond.
- 1266 Ancestry.com, U.S., Social Security Death Index, 1935-2014 (Provo, UT, USA, Ancestry.com Operations Inc, 2011), Ancestry.com, Issue State: Alabama; Issue Date: 1960. Record for Susie H. White.
- 1267 Ancestry.com, Tennessee State Marriages, 1780-2002 (Provo, UT, USA, Ancestry.com Operations Inc, 2008), Ancestry.com, Record for Mamie Susan Hammond.
- 1268 Ancestry.com, Alabama, Deaths and Burials Index, 1881-1974 (Provo, UT, USA, Ancestry.com Operations, Inc., 2011), Ancestry.com, Record for Jesse Walton Hammond.
- 1269 Ancestry.com, U.S., Social Security Death Index, 1935-2014 (Provo, UT, USA, Ancestry.com Operations Inc, 2011), Ancestry.com, Issue State: Alabama; Issue Date: Before 1951. Record for Jefferson Eugene Hammond.
- 1270 Ancestry.com, United States Obituary Collection (Provo, UT, USA, Ancestry.com Operations Inc, 2006), Ancestry.com, Newspaper: Shoals Times Daily; Publication Date: 24 6 2009; Publication Place: Florence, AL, USA. Record for Jefferson "Gene" Hammond.

Sources

- 1271 National Archives and Records Administration, U.S. World War II Army Enlistment Records, 1938-1946 (Provo, UT, USA, Ancestry.com Operations Inc, 2005), Ancestry.com, Record for Jefferson E Hammond.
- 1272 Ancestry.com, 1920 United States Federal Census (Provo, UT, USA, Ancestry.com Operations Inc, 2010), Ancestry.com, Year: 1920; Census Place: Rogersville, Lauderdale, Alabama; Roll: T625_27; Page: 4A; Enumeration District: 53; Image: 61. Record for Eugene J Hamond.
- 1273 Ancestry.com, 1930 United States Federal Census (Provo, UT, USA, Ancestry.com Operations Inc, 2002), Ancestry.com, Year: 1930; Census Place: Cross Roads, Lauderdale, Alabama; Roll: 33; Page: 1A; Enumeration District: 0007; Image: 714.0; FHL microfilm: 2339768. Record for Amos Hammond.
- 1274 Ancestry.com, U.S., Social Security Death Index, 1935-2014 (Provo, UT, USA, Ancestry.com Operations Inc, 2011), Ancestry.com, Number: 417-22-7881; Issue State: Alabama; Issue Date: Before 1951. Record for Amos Hammond.
- 1275 Ancestry.com, U.S., Find A Grave Index, 1600s-Current (Provo, UT, USA, Ancestry.com Operations, Inc., 2012), Ancestry.com, Record for Arvella Hammond.
- 1276 Ancestry.com, 1940 United States Federal Census (Provo, UT, USA, Ancestry.com Operations, Inc., 2012), Ancestry.com, Year: 1940; Census Place: Cross Roads, Lauderdale, Alabama; Roll: m-t0627-00049; Page: 5B; Enumeration District: 39-8. Record for Amos Hammont. <http://search.ancestry.com/cgi-bin/sse.dll?db=2442&h=61523593&indiv=try>.
- 1277 Ancestry.com, U.S. WWII Draft Cards Young Men, 1940-1947 (Provo, UT, USA, Ancestry.com Operations, Inc., 2011), Ancestry.com, The National Archives in St. Louis, Missouri; St. Louis, Missouri; Record Group: Records of the Selective Service System, 147; Box: 111. Record for Amos Commodore Hammond. <http://search.ancestry.com/cgi-bin/sse.dll?db=2238&h=11148553&indiv=try>.
- 1278 Ancestry.com, 1950 United States Federal Census (Lehi, UT, USA, Ancestry.com Operations, Inc., 2022), Ancestry.com, National Archives at Washington, DC; Washington, D.C.; Seventeenth Census of the United States, 1950; Year: 1950; Census Place: Cross Roads, Lauderdale, Alabama; Roll: 222; Page: 10; Enumeration District: 39-12. Record for Amos C Hammonds. <https://search.ancestry.com/cgi-bin/sse.dll?db=62308&h=99882371&indiv=try>.
- 1279 Ancestry.com, U.S., Social Security Applications and Claims Index, 1936-2007 (Provo, UT, USA, Ancestry.com Operations, Inc., 2015), Ancestry.com, Record for Arvella Hammond.
- 1280 Ancestry.com, 1930 United States Federal Census (Provo, UT, USA, Ancestry.com Operations Inc, 2002), Ancestry.com, Year: 1930; Census Place: Cross Roads, Lauderdale, Alabama; Roll: 33; Page: 1A; Enumeration District: 0007; Image: 714.0; FHL microfilm: 2339768. Record for Joicy Hammond.
- 1281 Ancestry.com, 1940 United States Federal Census (Provo, UT, USA, Ancestry.com Operations, Inc., 2012), Ancestry.com, Year: 1940; Census Place: Cross Roads, Lauderdale, Alabama; Roll: T627_49; Page: 5B; Enumeration District: 39-8. Record for Joicy Hammont.
- 1282 Ancestry.com, Alabama, County Marriage Records, 1805-1967 (Lehi, UT, USA, Ancestry.com Operations, Inc., 2016), Ancestry.com, Record for Jocey Evelyn Hammond. <http://search.ancestry.com/cgi-bin/sse.dll?db=61365&h=900377027&indiv=try>.
- 1283 Ancestry.com, 1930 United States Federal Census (Provo, UT, USA, Ancestry.com Operations Inc, 2002), Ancestry.com, Year: 1930; Census Place: Dallas, Madison, Alabama; Page: 10A; Enumeration District: 0039; FHL microfilm: 2339772. Record for Loyd E Murphy. <http://search.ancestry.com/cgi-bin/sse.dll?db=6224&h=119052939&indiv=try>.

Sources

- 1284 Ancestry.com, U.S. WWII Draft Cards Young Men, 1940-1947 (Provo, UT, USA, Ancestry.com Operations, Inc., 2011), Ancestry.com, The National Archives in St. Louis, Missouri; St. Louis, Missouri; Record Group: Records of the Selective Service System, 147; Box: 198. Record for Lloyd Earl Murphey. <http://search.ancestry.com/cgi-bin/sse.dll?db=2238&h=11390851&indiv=try>.
- 1285 Ancestry.com, 1940 United States Federal Census (Provo, UT, USA, Ancestry.com Operations, Inc., 2012), Ancestry.com, Year: 1940; Census Place: Dallas, Madison, Alabama; Roll: m-t0627-00057; Page: 9B; Enumeration District: 45-46. Record for Lloyd Murphy. <http://search.ancestry.com/cgi-bin/sse.dll?db=2442&h=60219699&indiv=try>.
- 1286 Ancestry.com, U.S., Find A Grave Index, 1600s-Current (Provo, UT, USA, Ancestry.com Operations, Inc., 2012), Ancestry.com, Record for Lloyd E. Murphy. <https://www.findagrave.com/memorial/117339725>.
- 1287 Ancestry.com, 1930 United States Federal Census (Provo, UT, USA, Ancestry.com Operations Inc, 2002), Ancestry.com, Year: 1930; Census Place: Cross Roads, Lauderdale, Alabama; Roll: 33; Page: 1A; Enumeration District: 0007; Image: 714.0; FHL microfilm: 2339768. Record for Earline Hammond.
- 1288 Ancestry.com, U.S., Social Security Death Index, 1935-2014 (Provo, UT, USA, Ancestry.com Operations Inc, 2011), Ancestry.com, Issue State: Alabama; Issue Date: Before 1951. Record for Earline H. Smith.
- 1289 Ancestry.com, 1950 United States Federal Census (Lehi, UT, USA, Ancestry.com Operations, Inc., 2022), Ancestry.com, National Archives at Washington, DC; Washington, D.C.; Seventeenth Census of the United States, 1950; Year: 1950; Census Place: Florence, Lauderdale, Alabama; Roll: 223; Page: 46; Enumeration District: 39-23A. Record for Earline Smith. <https://search.ancestry.com/cgi-bin/sse.dll?db=62308&h=99557275&indiv=try>.
- 1290 Ancestry.com, 1940 United States Federal Census (Provo, UT, USA, Ancestry.com Operations, Inc., 2012), Ancestry.com, Year: 1940; Census Place: Cross Roads, Lauderdale, Alabama; Roll: m-t0627-00049; Page: 5B; Enumeration District: 39-8. Record for Earline Hammont. <https://search.ancestry.com/cgi-bin/sse.dll?db=2442&h=61523598&indiv=try>.
- 1291 Ancestry.com, U.S., Social Security Applications and Claims Index, 1936-2007 (Provo, UT, USA, Ancestry.com Operations, Inc., 2015), Ancestry.com, Record for Edna Mae Hammond.
- 1292 Ancestry.com, 1930 United States Federal Census (Provo, UT, USA, Ancestry.com Operations Inc, 2002), Ancestry.com, Year: 1930; Census Place: Cross Roads, Lauderdale, Alabama; Roll: 33; Page: 1A; Enumeration District: 0007; Image: 714.0; FHL microfilm: 2339768. Record for Edna Hammond.
- 1293 Ancestry.com, 1940 United States Federal Census (Provo, UT, USA, Ancestry.com Operations, Inc., 2012), Ancestry.com, Year: 1940; Census Place: Cross Roads, Lauderdale, Alabama; Roll: m-t0627-00049; Page: 5B; Enumeration District: 39-8. Record for Edna Hammont. <https://search.ancestry.com/cgi-bin/sse.dll?db=2442&h=61523599&indiv=try>.
- 1294 Ancestry.com, Alabama, County Marriage Records, 1805-1967 (Lehi, UT, USA, Ancestry.com Operations, Inc., 2016), Ancestry.com, Record for Edna Mae Hammond. <https://search.ancestry.com/cgi-bin/sse.dll?db=61365&h=900377746&indiv=try>.
- 1295 Ancestry.com, Alabama, U.S., Divorce Index, 1950-1959 (Provo, UT, USA, Ancestry.com Operations Inc, 2006), Ancestry.com, Record for George D Griggs. <https://search.ancestry.com/cgi-bin/sse.dll?db=8976&h=210852&indiv=try>.
- 1296 Ancestry.com, U.S., World War II Draft Cards Young Men, 1940-1947 (Lehi, UT, USA, Ancestry.com Operations, Inc., 2011), Ancestry.com, National Archives at St. Louis; St. Louis,

Sources

- Missouri; Wwii Draft Registration Cards For Alabama, 10/16/1940-03/31/1947; Record Group: Records of the Selective Service System, 147; Box: 107. Record for George David Griggs. <https://search.ancestry.com/cgi-bin/sse.dll?db=2238&h=11043089&indiv=try>.
- 1297 Ancestry.com, U.S., Social Security Death Index, 1935-2014 (Provo, UT, USA, Ancestry.com Operations Inc, 2011), Ancestry.com, Social Security Administration; Washington D.C., USA; Social Security Death Index, Master File. Record for George D., Jr. Griggs Jr. <https://search.ancestry.com/cgi-bin/sse.dll?db=3693&h=23991952&indiv=try>.
- 1298 Ancestry.com, U.S., Social Security Death Index, 1935-2014 (Provo, UT, USA, Ancestry.com Operations Inc, 2011), Ancestry.com, Number: 418-44-7188; Issue State: Alabama; Issue Date: 1952. Record for Berl A. Hammond.
- 1299 Ancestry.com, U.S. Public Records Index, 1950-1993, Volume 1 (Provo, UT, USA, Ancestry.com Operations, Inc., 2010), Ancestry.com, Record for Berl A Hammond.
- 1300 National Cemetery Administration, U.S. Veterans Gravesites, ca.1775-2006 (Provo, UT, USA, Ancestry.com Operations Inc, 2006), Ancestry.com, Record for Berl A Hammond.
- 1301 Ancestry.com, 1930 United States Federal Census (Provo, UT, USA, Ancestry.com Operations Inc, 2002), Ancestry.com, Year: 1930; Census Place: Cross Roads, Lauderdale, Alabama; Roll: 33; Page: 1A; Enumeration District: 0007; Image: 714.0; FHL microfilm: 2339768. Record for Burl Hammond.
- 1302 Ancestry.com, U.S., Department of Veterans Affairs BIRLS Death File, 1850-2010 (Provo, UT, USA, Ancestry.com Operations, Inc., 2011), Ancestry.com, Record for Berl Hammond.
- 1303 Ancestry.com, U.S., Find A Grave Index, 1600s-Current (Provo, UT, USA, Ancestry.com Operations, Inc., 2012), Ancestry.com, Record for Jesse Walton Hammond.
- 1304 Ancestry.com, U.S., Find A Grave Index, 1600s-Current (Provo, UT, USA, Ancestry.com Operations, Inc., 2012), Ancestry.com, Record for Berl Adolph Hammond. <https://www.findagrave.com/memorial/29484547>.
- 1305 Ancestry.com, 1940 United States Federal Census (Provo, UT, USA, Ancestry.com Operations, Inc., 2012), Ancestry.com, Year: 1940; Census Place: Cross Roads, Lauderdale, Alabama; Roll: m-t0627-00049; Page: 5B; Enumeration District: 39-8. Record for Berl Hammont. <https://search.ancestry.com/cgi-bin/sse.dll?db=2442&h=61523600&indiv=try>.
- 1306 Ancestry.com, U.S., Social Security Applications and Claims Index, 1936-2007 (Provo, UT, USA, Ancestry.com Operations, Inc., 2015), Ancestry.com, Record for Sarah Viola Varnell.
- 1307 Ancestry.com, U.S. Public Records Index, 1950-1993, Volume 1 (Provo, UT, USA, Ancestry.com Operations, Inc., 2010), Ancestry.com, Record for Sarah V Still.
- 1308 Ancestry.com, U.S., Find A Grave Index, 1600s-Current (Provo, UT, USA, Ancestry.com Operations, Inc., 2012), Ancestry.com, Record for Charles Raymond Garner.
- 1309 Ancestry.com, U.S., Social Security Applications and Claims Index, 1936-2007 (Provo, UT, USA, Ancestry.com Operations, Inc., 2015), Ancestry.com, Record for Yvonne Hammond.
- 1310 Ancestry.com, U.S., Social Security Death Index, 1935-2014 (Provo, UT, USA, Ancestry.com Operations Inc, 2011), Ancestry.com, Number: 417-46-6819; Issue State: Alabama; Issue Date: 1953. Record for Lura Y. Gibson.
- 1311 Ancestry.com, U.S., Find A Grave Index, 1600s-Current (Provo, UT, USA, Ancestry.com Operations, Inc., 2012), Ancestry.com, Record for Lura Yvonne Gibson.

Sources

- 1312 Ancestry.com, U.S., World War II Draft Cards Young Men, 1940-1947 (Lehi, UT, USA, Ancestry.com Operations, Inc., 2011), Ancestry.com, National Archives at St. Louis; St. Louis, Missouri; Wwii Draft Registration Cards For Alabama, 10/16/1940-03/31/1947; Record Group: Records of the Selective Service System, 147; Box: 111. Record for Edgar Calvin Hammond. <https://search.ancestry.com/cgi-bin/sse.dll?db=2238&h=11148602&indiv=try>.
- 1313 Ancestry.com, 1930 United States Federal Census (Provo, UT, USA, Ancestry.com Operations Inc, 2002), Ancestry.com, Year: 1930; Census Place: Mitchells, Lauderdale, Alabama; Roll: 33; Page: 11A; Enumeration District: 0002; Image: 594.0; FHL microfilm: 2339768. Record for Edgar Hammond.
- 1314 Ancestry.com, 1950 United States Federal Census (Lehi, UT, USA, Ancestry.com Operations, Inc., 2022), Ancestry.com, National Archives at Washington, DC; Washington, D.C.; Seventeenth Census of the United States, 1950; Year: 1950; Census Place: Mitchells, Lauderdale, Alabama; Roll: 222; Page: 23; Enumeration District: 39-2. Record for Edgar C Hammond. <https://search.ancestry.com/cgi-bin/sse.dll?db=62308&h=99585566&indiv=try>.
- 1315 Ancestry.com, 1930 United States Federal Census (Provo, UT, USA, Ancestry.com Operations Inc, 2002), Ancestry.com, Year: 1930; Census Place: Mitchells, Lauderdale, Alabama; Roll: 33; Page: 11A; Enumeration District: 0002; Image: 594.0; FHL microfilm: 2339768. Record for Doris Hammond.
- 1316 Ancestry.com, 1940 United States Federal Census (Provo, UT, USA, Ancestry.com Operations, Inc., 2012), Ancestry.com, Year: 1940; Census Place: Mitchells, Lauderdale, Alabama; Roll: T627_49; Page: 2A; Enumeration District: 39-2. Record for Jasper Hammond.
- 1317 Ancestry.com, 1950 United States Federal Census (Lehi, UT, USA, Ancestry.com Operations, Inc., 2022), Ancestry.com, National Archives at Washington, DC; Washington, D.C.; Seventeenth Census of the United States, 1950; Year: 1950; Census Place: Mitchells, Lauderdale, Alabama; Roll: 222; Page: 23; Enumeration District: 39-2. Record for Betty M Ruby. <https://search.ancestry.com/cgi-bin/sse.dll?db=62308&h=99585564&indiv=try>.
- 1318 Ancestry.com, California, Death Index, 1940-1997 (Provo, UT, USA, Ancestry.com Operations Inc, 2000), Ancestry.com, Date: 1986-01-04. Record for William Robert Hammond.
- 1319 Ancestry.com, U.S., Social Security Death Index, 1935-2014 (Provo, UT, USA, Ancestry.com Operations Inc, 2011), Ancestry.com, Number: 585-01-9296; Issue State: New Mexico; Issue Date: 1958. Record for William Hammond.
- 1320 Ancestry.com, U.S., Select Military Registers, 1862-1985 (Provo, UT, USA, Ancestry.com Operations, Inc., 2013), Ancestry.com, Record for William R Hammond.
- 1321 Ancestry.com, U.S., Find A Grave Index, 1600s-Current (Provo, UT, USA, Ancestry.com Operations, Inc., 2012), Ancestry.com, Record for Mary Jane Matthews.
- 1322 Ancestry.com, U.S., Social Security Death Index, 1935-2014 (Provo, UT, USA, Ancestry.com Operations Inc, 2011), Ancestry.com, Issue State: Tennessee; Issue Date: Before 1951. Record for Mary J. Matthews.
- 1323 Ancestry.com, 1910 United States Federal Census (Provo, UT, USA, Ancestry.com Operations Inc, 2006), Ancestry.com, Year: 1910; Census Place: Civil District 4, Giles, Tennessee; Roll: T624_1500; Page: 5B; Enumeration District: 0018; FHL microfilm: 1375513. Record for Silas W Hammonds.
- 1324 Ancestry.com, 1930 United States Federal Census (Provo, UT, USA, Ancestry.com Operations Inc, 2002), Ancestry.com, Year: 1930; Census Place: District 4, Giles, Tennessee; Page: 9B;

Sources

- Enumeration District: 0005; FHL microfilm: 2341982. Record for Elizabeth Hammond. <https://search.ancestry.com/cgi-bin/sse.dll?db=6224&h=67790003&indiv=try>.
- 1325 Ancestry.com, 1940 United States Federal Census (Provo, UT, USA, Ancestry.com Operations, Inc., 2012), Ancestry.com, Year: 1940; Census Place: Giles, Tennessee; Roll: m-t0627-03894; Page: 2A; Enumeration District: 28-5. Record for Elizabeth Hammond. <https://search.ancestry.com/cgi-bin/sse.dll?db=2442&h=37736256&indiv=try>.
- 1326 Ancestry.com, 1950 United States Federal Census (Lehi, UT, USA, Ancestry.com Operations, Inc., 2022), Ancestry.com, National Archives at Washington, DC; Washington, D.C.; Seventeenth Census of the United States, 1950; Year: 1950; Census Place: Cullowhee, Jackson, North Carolina; Roll: 1477; Page: 9; Enumeration District: 50-7. Record for Elizabeth H Scott. <https://search.ancestry.com/cgi-bin/sse.dll?db=62308&h=147938657&indiv=try>.
- 1327 Ancestry.com, U.S., Find a Grave Index, 1600s-Current (Provo, UT, USA, Ancestry.com Operations, Inc., 2012), Ancestry.com, Record for Elizabeth Ellen Scott. <https://www.findagrave.com/memorial/208819043/elizabeth-ellen-scott>.
- 1328 Ancestry.com, U.S., Find A Grave Index, 1600s-Current (Provo, UT, USA, Ancestry.com Operations, Inc., 2012), Ancestry.com, Record for Earl Leo Hammond.
- 1329 Ancestry.com, U.S., Social Security Death Index, 1935-2014 (Provo, UT, USA, Ancestry.com Operations Inc, 2011), Ancestry.com, Number: 417-28-5157; Issue State: Alabama; Issue Date: Before 1951. Record for Earl L. Hammond.
- 1330 Ancestry.com, 1920 United States Federal Census (Provo, UT, USA, Ancestry.com Operations Inc, 2010), Ancestry.com, Year: 1920; Census Place: Lexington, Lauderdale, Alabama; Roll: T625_27; Page: 3A; Enumeration District: 55; Image: 129. Record for Earl L Hammonds.
- 1331 Ancestry.com, 1910 United States Federal Census (Provo, UT, USA, Ancestry.com Operations Inc, 2006), Ancestry.com, Year: 1910; Census Place: Lexington, Lauderdale, Alabama; Roll: T624_20; Page: 7B; Enumeration District: 0051; FHL microfilm: 1374033. Record for Earl L Hammonds.
- 1332 Ancestry.com, 1950 United States Federal Census (Lehi, UT, USA, Ancestry.com Operations, Inc., 2022), Ancestry.com, National Archives at Washington, DC; Washington, D.C.; Seventeenth Census of the United States, 1950; Year: 1950; Census Place: Mitchells, Lauderdale, Alabama; Roll: 222; Page: 15; Enumeration District: 39-2. Record for David H Hammond. <https://search.ancestry.com/cgi-bin/sse.dll?db=62308&h=99585328&indiv=try>.
- 1333 Ancestry.com, 1940 United States Federal Census (Provo, UT, USA, Ancestry.com Operations, Inc., 2012), Ancestry.com, Year: 1940; Census Place: Mitchells, Lauderdale, Alabama; Roll: m-t0627-00049; Page: 5A; Enumeration District: 39-2. Record for Earl Hammond. <https://search.ancestry.com/cgi-bin/sse.dll?db=2442&h=61508026&indiv=try>.
- 1334 Ancestry.com, U.S., Social Security Death Index, 1935-2014 (Provo, UT, USA, Ancestry.com Operations Inc, 2011), Ancestry.com, Number: 416-24-2612; Issue State: Alabama; Issue Date: Before 1951. Record for H. A. Hammond.
- 1335 Ancestry.com, 1930 United States Federal Census (Provo, UT, USA, Ancestry.com Operations Inc, 2002), Ancestry.com, Year: 1930; Census Place: Lexington, Lauderdale, Alabama; Roll: 33; Page: 3B; Enumeration District: 0006; Image: 673.0; FHL microfilm: 2339768. Record for Herman A Hammond.
- 1336 Ancestry.com, 1920 United States Federal Census (Provo, UT, USA, Ancestry.com Operations Inc, 2010), Ancestry.com, Year: 1920; Census Place: Lexington, Lauderdale, Alabama; Roll: T625_27; Page: 3A; Enumeration District: 55; Image: 129. Record for Herman A Hammonds.

Sources

- 1337 Ancestry.com, 1940 United States Federal Census (Provo, UT, USA, Ancestry.com Operations, Inc., 2012), Ancestry.com, Year: 1940; Census Place: Mitchells, Lauderdale, Alabama; Roll: T627_49; Page: 5A; Enumeration District: 39-2. Record for H A Hammond.
- 1338 Ancestry.com, U.S., Find A Grave Index, 1600s-Current (Provo, UT, USA, Ancestry.com Operations, Inc., 2012), Ancestry.com, Record for Ila Gwendoline Fleming.
- 1339 Ancestry.com, 1920 United States Federal Census (Provo, UT, USA, Ancestry.com Operations Inc, 2010), Ancestry.com, Year: 1920; Census Place: Lexington, Lauderdale, Alabama; Roll: T625_27; Page: 3A; Enumeration District: 55; Image: 129. Record for Ila G Hammonds.
- 1340 Ancestry.com, 1940 United States Federal Census (Provo, UT, USA, Ancestry.com Operations, Inc., 2012), Ancestry.com, Year: 1940; Census Place: Lexington, Lauderdale, Alabama; Roll: T627_49; Page: 4A; Enumeration District: 39-6. Record for Ila Fleming.
- 1341 Ancestry.com, Web: Tennessee, Find A Grave Index, 1777-2012 (Provo, UT, USA, Ancestry.com Operations, Inc., 2012), Ancestry.com, Record for Ila Gwendoline Hammond Fleming.
- 1342 Ancestry.com, Tennessee State Marriages, 1780-2002 (Provo, UT, USA, Ancestry.com Operations Inc, 2008), Ancestry.com, Record for Ila Hammonds.
- 1343 Ancestry.com, U.S., Social Security Death Index, 1935-2014 (Provo, UT, USA, Ancestry.com Operations Inc, 2011), Ancestry.com, Number: 413-58-9616; Issue State: Tennessee; Issue Date: 1954. Record for Grady Hammond.
- 1344 Ancestry.com, 1930 United States Federal Census (Provo, UT, USA, Ancestry.com Operations Inc, 2002), Ancestry.com, Year: 1930; Census Place: Lexington, Lauderdale, Alabama; Roll: 33; Page: 3B; Enumeration District: 0006; Image: 673.0; FHL microfilm: 2339768. Record for Grady K Hammond.
- 1345 Ancestry.com, 1940 United States Federal Census (Provo, UT, USA, Ancestry.com Operations, Inc., 2012), Ancestry.com, Year: 1940; Census Place: Council Grove, Oklahoma, Oklahoma; Roll: T627_3317; Page: 6A; Enumeration District: 55-10B. Record for Grady Hammond.
- 1346 Ancestry.com, U.S. Public Records Index, Volume 2 (Provo, UT, USA, Ancestry.com Operations, Inc., 2010), Ancestry.com, Record for Grady K Hammond.
- 1347 Ancestry.com, U.S., Find A Grave Index, 1600s-Current (Provo, UT, USA, Ancestry.com Operations, Inc., 2012), Ancestry.com, Record for Grady Kay Hammond.
- 1348 Ancestry.com, U.S., Social Security Death Index, 1935-2014 (Provo, UT, USA, Ancestry.com Operations Inc, 2011), Ancestry.com, Number: 414-66-0572; Issue State: Tennessee; Issue Date: 1958. Record for Mildred P. Hammond.
- 1349 Ancestry.com, 1940 United States Federal Census (Provo, UT, USA, Ancestry.com Operations, Inc., 2012), Ancestry.com, Year: 1940; Census Place: Lexington, Lauderdale, Alabama; Roll: T627_49; Page: 4A; Enumeration District: 39-6. Record for Stella Hammond.
- 1350 Ancestry.com, 1930 United States Federal Census (Provo, UT, USA, Ancestry.com Operations Inc, 2002), Ancestry.com, Year: 1930; Census Place: Lexington, Lauderdale, Alabama; Roll: 33; Page: 3B; Enumeration District: 0006; Image: 673.0; FHL microfilm: 2339768. Record for Stella E Hammond.
- 1351 Ancestry.com, 1930 United States Federal Census (Provo, UT, USA, Ancestry.com Operations Inc, 2002), Ancestry.com, Year: 1930; Census Place: Lexington, Lauderdale, Alabama; Roll: 33; Page: 3B; Enumeration District: 0006; Image: 673.0; FHL microfilm: 2339768. Record for Helen F Hammond.

Sources

- 1352 Ancestry.com, 1920 United States Federal Census (Provo, UT, USA, Ancestry.com Operations Inc, 2010), Ancestry.com, Year: 1920; Census Place: Lexington, Lauderdale, Alabama; Roll: T625_27; Page: 3A; Enumeration District: 55; Image: 129. Record for Helen F Hammonds.
- 1353 Ancestry.com, 1940 United States Federal Census (Provo, UT, USA, Ancestry.com Operations, Inc., 2012), Ancestry.com, Year: 1940; Census Place: Lexington, Lauderdale, Alabama; Roll: T627_49; Page: 4A; Enumeration District: 39-6. Record for Helen Hammond.
- 1354 Ancestry.com, U.S., Find A Grave Index, 1600s-Current (Provo, UT, USA, Ancestry.com Operations, Inc., 2012), Ancestry.com, Record for Helen Frances Wallace.
- 1355 Ancestry.com, 1950 United States Federal Census (Lehi, UT, USA, Ancestry.com Operations, Inc., 2022), Ancestry.com, National Archives at Washington, DC; Washington, D.C.; Seventeenth Census of the United States, 1950; Year: 1950; Census Place: Florence, Lauderdale, Alabama; Roll: 223; Page: 8; Enumeration District: 39-27B. Record for Helen H Wallace. <https://search.ancestry.com/cgi-bin/sse.dll?db=62308&h=99203958&indiv=try>.
- 1356 Ancestry.com, U.S., Find A Grave Index, 1600s-Current (Provo, UT, USA, Ancestry.com Operations, Inc., 2012), Ancestry.com, Record for Della Mae McConnell.
- 1357 Ancestry.com, 1940 United States Federal Census (Provo, UT, USA, Ancestry.com Operations, Inc., 2012), Ancestry.com, Year: 1940; Census Place: Lexington, Lauderdale, Alabama; Roll: T627_49; Page: 4A; Enumeration District: 39-6. Record for Della Mae Hammond.
- 1358 Ancestry.com, 1930 United States Federal Census (Provo, UT, USA, Ancestry.com Operations Inc, 2002), Ancestry.com, Year: 1930; Census Place: Lexington, Lauderdale, Alabama; Roll: 33; Page: 3B; Enumeration District: 0006; Image: 673.0; FHL microfilm: 2339768. Record for Della M Hammond.
- 1359 Ancestry.com, U.S., Social Security Death Index, 1935-2014 (Provo, UT, USA, Ancestry.com Operations Inc, 2011), Ancestry.com, Issue State: Ohio; Issue Date: Before 1951. Record for Della M. McConnell.
- 1360 Ancestry.com, 1950 United States Federal Census (Lehi, UT, USA, Ancestry.com Operations, Inc., 2022), Ancestry.com, National Archives at Washington, DC; Washington, D.C.; Seventeenth Census of the United States, 1950; Year: 1950; Census Place: Mitchells, Lauderdale, Alabama; Roll: 222; Page: 26; Enumeration District: 39-1. Record for Della M McConnell. <https://search.ancestry.com/cgi-bin/sse.dll?db=62308&h=100670192&indiv=try>.
- 1361 Ancestry.com, U.S., Find a Grave Index, 1600s-Current (Provo, UT, USA, Ancestry.com Operations, Inc., 2012), Ancestry.com, Record for Della Mae McConnell. <https://www.findagrave.com/memorial/23974954/della-mae-mcconnell>.
- 1362 Ancestry.com, 1940 United States Federal Census (Provo, UT, USA, Ancestry.com Operations, Inc., 2012), Ancestry.com, Year: 1940; Census Place: Lexington, Lauderdale, Alabama; Roll: T627_49; Page: 4A; Enumeration District: 39-6. Record for Elsie Hammond.
- 1363 Ancestry.com, 1930 United States Federal Census (Provo, UT, USA, Ancestry.com Operations Inc, 2002), Ancestry.com, Year: 1930; Census Place: Lexington, Lauderdale, Alabama; Roll: 33; Page: 3B; Enumeration District: 0006; Image: 673.0; FHL microfilm: 2339768. Record for Elsie O Hammond.
- 1364 Ancestry.com, U.S., Find a Grave Index, 1600s-Current (Provo, UT, USA, Ancestry.com Operations, Inc., 2012), Ancestry.com, Record for Elsie Green. <https://www.findagrave.com/memorial/163550969/elsie-green>.

Sources

- 1365 Ancestry.com, U.S., Find a Grave Index, 1600s-Current (Provo, UT, USA, Ancestry.com Operations, Inc., 2012), Ancestry.com, Record for Howard Green. <https://www.findagrave.com/memorial/33049264/howard-green>.
- 1366 Ancestry.com, 1930 United States Federal Census (Provo, UT, USA, Ancestry.com Operations Inc, 2002), Ancestry.com, Year: 1930; Census Place: Lexington, Lauderdale, Alabama; Roll: 33; Page: 3B; Enumeration District: 0006; Image: 673.0; FHL microfilm: 2339768. Record for Paul S Hammond.
- 1367 Ancestry.com, 1940 United States Federal Census (Provo, UT, USA, Ancestry.com Operations, Inc., 2012), Ancestry.com, Year: 1940; Census Place: Lexington, Lauderdale, Alabama; Roll: T627_49; Page: 4A; Enumeration District: 39-6. Record for Paul Hammond.
- 1368 Ancestry.com, 1930 United States Federal Census (Provo, UT, USA, Ancestry.com Operations Inc, 2002), Ancestry.com, Year: 1930; Census Place: Lexington, Lauderdale, Alabama; Roll: 33; Page: 3B; Enumeration District: 0006; Image: 673.0; FHL microfilm: 2339768. Record for Laura J Hammond.
- 1369 Ancestry.com, U.S. Public Records Index, Volume 1 (Provo, UT, USA, Ancestry.com Operations, Inc., 2010), Ancestry.com, Record for Laura J Thigpen.
- 1370 Ancestry.com, U.S. City Directories, 1821-1989 (Provo, UT, USA, Ancestry.com Operations, Inc., 2011), Ancestry.com, Record for L Jean Thigpen.
- 1371 Ancestry.com, 1940 United States Federal Census (Provo, UT, USA, Ancestry.com Operations, Inc., 2012), Ancestry.com, Year: 1940; Census Place: Lexington, Lauderdale, Alabama; Roll: T627_49; Page: 4A; Enumeration District: 39-6. Record for Laura Gene Hammond.
- 1372 Ancestry.com, Alabama, Marriage Index, 1800-1969 (Provo, UT, USA, Ancestry.com Operations Inc, 2006), Ancestry.com, Record for Curtis O Hammond. <http://search.ancestry.com/cgi-bin/sse.dll?db=7838&h=4213628&indiv=try>.
- 1373 Ancestry.com, 1940 United States Federal Census (Provo, UT, USA, Ancestry.com Operations, Inc., 2012), Ancestry.com, Year: 1940; Census Place: Lexington, Lauderdale, Alabama; Roll: m-t0627-00049; Page: 4A; Enumeration District: 39-6. Record for Neil Hammond. <http://search.ancestry.com/cgi-bin/sse.dll?db=2442&h=61517917&indiv=try>.
- 1374 Ancestry.com, U.S., Find A Grave Index, 1600s-Current (Provo, UT, USA, Ancestry.com Operations, Inc., 2012), Ancestry.com, Record for Curtis Oneal Hammond.
- 1375 Ancestry.com, U.S., Find A Grave Index, 1600s-Current (Provo, UT, USA, Ancestry.com Operations, Inc., 2012), Ancestry.com, Record for Curtis Oneal Hammond.
- 1376 National Archives and Records Administration, U.S. World War II Army Enlistment Records, 1938-1946 (Provo, UT, USA, Ancestry.com Operations Inc, 2005), Ancestry.com, Record for Foster S Hammond.
- 1377 Ancestry.com, South Carolina, Death Records, 1821-1960 (Provo, UT, USA, Ancestry.com Operations Inc, 2008), Ancestry.com, Record for Foster S Hammond.
- 1378 Ancestry.com, U.S., Find A Grave Index, 1600s-Current (Provo, UT, USA, Ancestry.com Operations, Inc., 2012), Ancestry.com, Record for Foster Hammond.
- 1379 Ancestry.com, 1920 United States Federal Census (Provo, UT, USA, Ancestry.com Operations Inc, 2010), Ancestry.com, Year: 1920; Census Place: Lexington, Lauderdale, Alabama; Roll: T625_27; Page: 3A; Enumeration District: 55; Image: 129. Record for Foster F Hammonds.

Sources

- 1380 Ancestry.com, 1930 United States Federal Census (Provo, UT, USA, Ancestry.com Operations Inc, 2002), Ancestry.com, Year: 1930; Census Place: Mitchells, Lauderdale, Alabama; Roll: 33; Page: 11B; Enumeration District: 0001; Image: 571.0; FHL microfilm: 2339768. Record for Forster S Hammond.
- 1381 Ancestry.com, 1930 United States Federal Census (Provo, UT, USA, Ancestry.com Operations Inc, 2002), Ancestry.com, Year: 1930; Census Place: Mitchells, Lauderdale, Alabama; Roll: 33; Page: 11B; Enumeration District: 0001; Image: 571.0; FHL microfilm: 2339768. Record for Listen L Hammond.
- 1382 Ancestry.com, 1920 United States Federal Census (Provo, UT, USA, Ancestry.com Operations Inc, 2010), Ancestry.com, Year: 1920; Census Place: Lexington, Lauderdale, Alabama; Roll: T625_27; Page: 3A; Enumeration District: 55; Image: 129. Record for Lester L Hammonds.
- 1383 Ancestry.com, Alabama, Deaths and Burials Index, 1881-1974 (Provo, UT, USA, Ancestry.com Operations, Inc., 2011), Ancestry.com, Record for Lester Leroy Hammonds.
- 1384 Ancestry.com, Alabama Deaths, 1908-59 (Provo, UT, USA, Ancestry.com Operations Inc, 2000), Ancestry.com, Record for Lester L Hammonds.
- 1385 Ancestry.com, Alabama, Wills and Probate Records, 1753-1999 (Provo, UT, USA, Ancestry.com Operations, Inc., 2015), Ancestry.com, General Index to Estates, 1820-1929; Will Records, 1821-1929; Estates 1917-1920; Estate Records, 1823-1824 and 1920-1930; Author: Alabama. Probate Court (Lauderdale County); Probate Place: Lauderdale, Alabama. Record for Lester Leroy Hammond.
- 1386 Ancestry.com, U.S., Find A Grave Index, 1600s-Current (Provo, UT, USA, Ancestry.com Operations, Inc., 2012), Ancestry.com, Record for Lester Leroy Hammond.
- 1387 Ancestry.com, 1920 United States Federal Census (Provo, UT, USA, Ancestry.com Operations Inc, 2010), Ancestry.com, Year: 1920; Census Place: Mitchells, Lauderdale, Alabama; Roll: T625_27; Page: 21B; Enumeration District: 52; Image: 46. Record for Oscar Hammond.
- 1388 Ancestry.com, U.S., Find A Grave Index, 1600s-Current (Provo, UT, USA, Ancestry.com Operations, Inc., 2012), Ancestry.com, Record for Alton Cecil Hammond.
- 1389 Ancestry.com, U.S., Social Security Death Index, 1935-2014 (Provo, UT, USA, Ancestry.com Operations Inc, 2011), Ancestry.com, Number: 266-03-0283; Issue State: Florida; Issue Date: Before 1951. Record for Alton C. Hammond.
- 1390 Ancestry.com, 1920 United States Federal Census (Provo, UT, USA, Ancestry.com Operations Inc, 2010), Ancestry.com, Year: 1920; Census Place: Mitchells, Lauderdale, Alabama; Roll: T625_27; Page: 21B; Enumeration District: 52; Image: 46. Record for Alton Hammond.
- 1391 Ancestry.com, 1930 United States Federal Census (Provo, UT, USA, Ancestry.com Operations Inc, 2002), Ancestry.com, Year: 1930; Census Place: Mitchells, Lauderdale, Alabama; Roll: 33; Page: 11A; Enumeration District: 0001; Image: 570.0; FHL microfilm: 2339768. Record for Alton C Hammond.
- 1392 Ancestry.com, U.S. Public Records Index, Volume 2 (Provo, UT, USA, Ancestry.com Operations, Inc., 2010), Ancestry.com, Record for Alton C Hammond.
- 1393 Ancestry.com, U.S., Department of Veterans Affairs BIRLS Death File, 1850-2010 (Provo, UT, USA, Ancestry.com Operations, Inc., 2011), Ancestry.com, Record for Alton Hammond. <http://search.ancestry.com/cgi-bin/sse.dll?db=2441&h=9378468&indiv=try>.
- 1394 Ancestry.com, U.S. World War II Navy Muster Rolls, 1938-1949 (Provo, UT, USA, Ancestry.com

Sources

- Operations Inc, 2011), Ancestry.com, National Archives at College Park; College Park, Maryland, United States; Muster Rolls of U.S. Navy Ships, Stations, and Other Naval Activities, 01/01/1939 - 01/01/1949; Record Group: 24, Records of the Bureau of Naval Personnel, 1798 - 2007; Series ARC ID: 594996; Series MLR Number: A1 135. Record for Alton Cecil Hammond. <http://search.ancestry.com/cgi-bin/sse.dll?db=1143&h=46213992&indiv=try>.
- 1395 Ancestry.com, U.S. World War II Navy Muster Rolls, 1938-1949 (Provo, UT, USA, Ancestry.com Operations Inc, 2011), Ancestry.com, National Archives at College Park; College Park, Maryland, United States; Muster Rolls of U.S. Navy Ships, Stations, and Other Naval Activities, 01/01/1939 - 01/01/1949; Record Group: 24, Records of the Bureau of Naval Personnel, 1798 - 2007; Series ARC ID: 594996; Series MLR Number: A1 135. Record for Alton Cecil Hammond. <http://search.ancestry.com/cgi-bin/sse.dll?db=1143&h=23911284&indiv=try>.
- 1396 Ancestry.com, U.S. World War II Navy Muster Rolls, 1938-1949 (Provo, UT, USA, Ancestry.com Operations Inc, 2011), Ancestry.com, National Archives at College Park; College Park, Maryland, United States; Muster Rolls of U.S. Navy Ships, Stations, and Other Naval Activities, 01/01/1939 - 01/01/1949; Record Group: 24, Records of the Bureau of Naval Personnel, 1798 - 2007; Series ARC ID: 594996; Series MLR Number: A1 135. Record for Alton Cecil Hammond. <http://search.ancestry.com/cgi-bin/sse.dll?db=1143&h=23910546&indiv=try>.
- 1397 Ancestry.com, 1920 United States Federal Census (Provo, UT, USA, Ancestry.com Operations Inc, 2010), Ancestry.com, Year: 1920; Census Place: Mitchells, Lauderdale, Alabama; Roll: T625_27; Page: 21B; Enumeration District: 52; Image: 46. Record for Oscar Hammond.
- 1398 Ancestry.com, U.S., Find A Grave Index, 1600s-Current (Provo, UT, USA, Ancestry.com Operations, Inc., 2012), Ancestry.com, Record for Ellen Mildred Mewbourn.
- 1399 Ancestry.com, U.S., Social Security Death Index, 1935-2014 (Provo, UT, USA, Ancestry.com Operations Inc, 2011), Ancestry.com, Number: 417-60-7002; Issue State: Alabama; Issue Date: 1961-1962. Record for Ellen M. Mewbourn.
- 1400 Ancestry.com, 1930 United States Federal Census (Provo, UT, USA, Ancestry.com Operations Inc, 2002), Ancestry.com, Year: 1930; Census Place: Mitchells, Lauderdale, Alabama; Roll: 33; Page: 11A; Enumeration District: 0001; Image: 570.0; FHL microfilm: 2339768. Record for Ellen M Hammond.
- 1401 Ancestry.com, 1940 United States Federal Census (Provo, UT, USA, Ancestry.com Operations, Inc., 2012), Ancestry.com, Year: 1940; Census Place: Mitchells, Lauderdale, Alabama; Roll: m-t0627-00049; Page: 11A; Enumeration District: 39-1. Record for Mildred Hamnand. <https://search.ancestry.com/cgi-bin/sse.dll?db=2442&h=61507081&indiv=try>.
- 1402 Ancestry.com, U.S., Find a Grave Index, 1600s-Current (Provo, UT, USA, Ancestry.com Operations, Inc., 2012), Ancestry.com, Record for Ellen Mildred Mewbourn. <https://www.findagrave.com/memorial/8175133/ellen-mildred-mewbourn>.
- 1403 Ancestry.com, Alabama, Marriage Collection, 1800-1969 (Provo, UT, USA, Ancestry.com Operations Inc, 2006), Ancestry.com, Record for Lual B Mewbourn.
- 1404 Ancestry.com, U.S., Social Security Death Index, 1935-2014 (Provo, UT, USA, Ancestry.com Operations Inc, 2011), Ancestry.com, Issue State: Alabama; Issue Date: Before 1951. Record for Lual B. Mewbourn.
- 1405 Ancestry.com, U.S., Social Security Death Index, 1935-2014 (Provo, UT, USA, Ancestry.com Operations Inc, 2011), Ancestry.com, Issue State: Alabama; Issue Date: Before 1951. Record for William D. Hammond.
- 1406 Ancestry.com, 1930 United States Federal Census (Provo, UT, USA, Ancestry.com Operations Inc, 2002), Ancestry.com, Year: 1930; Census Place: Mitchells, Lauderdale, Alabama; Roll: 33;

Sources

Page: 11A; Enumeration District: 0001; Image: 570.0; FHL microfilm: 2339768. Record for William D Hammond.

- 1407 Ancestry.com, U.S. Public Records Index, 1950-1993, Volume 1 (Provo, UT, USA, Ancestry.com Operations, Inc., 2010), Ancestry.com, Record for William D Hammond.
- 1408 Ancestry.com, U.S., Social Security Death Index, 1935-2014 (Provo, UT, USA, Ancestry.com Operations Inc, 2011), Ancestry.com, Number: 308-34-1962; Issue State: Indiana; Issue Date: 1951. Record for Verta H. Wilbourn.
- 1409 Ancestry.com, 1930 United States Federal Census (Provo, UT, USA, Ancestry.com Operations Inc, 2002), Ancestry.com, Year: 1930; Census Place: Mitchells, Lauderdale, Alabama; Roll: 33; Page: 11A; Enumeration District: 0001; Image: 570.0; FHL microfilm: 2339768. Record for Verta O Hammond.
- 1410 Ancestry.com, U.S., Find A Grave Index, 1600s-Current (Provo, UT, USA, Ancestry.com Operations, Inc., 2012), Ancestry.com, Record for Verta Wilbourn.
- 1411 Ancestry.com, U.S., Find A Grave Index, 1600s-Current (Provo, UT, USA, Ancestry.com Operations, Inc., 2012), Ancestry.com, Record for Glen Arvil Hammond.
- 1412 Ancestry.com, U.S., Social Security Death Index, 1935-2014 (Provo, UT, USA, Ancestry.com Operations Inc, 2011), Ancestry.com, Number: 422-24-5205; Issue State: Alabama; Issue Date: Before 1951. Record for Glen A. Hammond.
- 1413 National Cemetery Administration, U.S. Veterans Gravesites, ca.1775-2006 (Provo, UT, USA, Ancestry.com Operations Inc, 2006), Ancestry.com, Record for Glen A Hammond.
- 1414 Ancestry.com, 1930 United States Federal Census (Provo, UT, USA, Ancestry.com Operations Inc, 2002), Ancestry.com, Year: 1930; Census Place: Mitchells, Lauderdale, Alabama; Roll: 33; Page: 11A; Enumeration District: 0001; Image: 570.0; FHL microfilm: 2339768. Record for Glenn A Hammond.
- 1415 Ancestry.com, U.S. World War II Navy Muster Rolls, 1938-1949 (Provo, UT, USA, Ancestry.com Operations Inc, 2011), Ancestry.com, National Archives at College Park; College Park, Maryland, United States; Muster Rolls of U.S. Navy Ships, Stations, and Other Naval Activities, 01/01/1939 - 01/01/1949; Record Group: 24, Records of the Bureau of Naval Personnel, 1798 - 2007; Series ARC ID: 594996; Series MLR Number: A1 135. Record for Glenn A Hammond.
- 1416 Ancestry.com, U.S., Department of Veterans Affairs BIRLS Death File, 1850-2010 (Provo, UT, USA, Ancestry.com Operations, Inc., 2011), Ancestry.com, Record for Glen Hammond.
- 1417 Ancestry.com, U.S. Phone and Address Directories, 1993-2002 (Provo, UT, USA, Ancestry.com Operations Inc, 2005), Ancestry.com, City: Lexington; State: Alabama; Year(s): 1997. Record for Glen A Hammond.
- 1418 Ancestry.com, 1930 United States Federal Census (Provo, UT, USA, Ancestry.com Operations Inc, 2002), Ancestry.com, Year: 1930; Census Place: Lexington, Lauderdale, Alabama; Roll: 33; Page: 21A; Enumeration District: 0006; Image: 708.0; FHL microfilm: 2339768. Record for Oscarene Hammond.
- 1419 Ancestry.com, U.S., Find A Grave Index, 1600s-Current (Provo, UT, USA, Ancestry.com Operations, Inc., 2012), Ancestry.com, Record for Elva Lee Burbank.
- 1420 Ancestry.com, U.S., Social Security Death Index, 1935-2014 (Provo, UT, USA, Ancestry.com Operations Inc, 2011), Ancestry.com, Number: 418-30-6220; Issue State: Alabama; Issue Date: Before 1951. Record for Elva L. Burbank.

Sources

- 1421 Ancestry.com, U.S., Social Security Applications and Claims Index, 1936-2007 (Provo, UT, USA, Ancestry.com Operations, Inc., 2015), Ancestry.com, Record for Elva Lee Hammond. <https://search.ancestry.com/cgi-bin/sse.dll?db=60901&h=27632086&indiv=try>.
- 1422 Ancestry.com, 1950 United States Federal Census (Lehi, UT, USA, Ancestry.com Operations, Inc., 2022), Ancestry.com, National Archives at Washington, DC; Washington, D.C.; Seventeenth Census of the United States, 1950; Year: 1950; Census Place: Mitchells, Lauderdale, Alabama; Roll: 222; Page: 15; Enumeration District: 39-2. Record for Elva L Burbank. <https://search.ancestry.com/cgi-bin/sse.dll?db=62308&h=99585331&indiv=try>.
- 1423 Ancestry.com, U.S., Social Security Death Index, 1935-2014 (Provo, UT, USA, Ancestry.com Operations Inc, 2011), Ancestry.com, Number: 420-42-8331; Issue State: Alabama; Issue Date: Before 1951. Record for Wallace B. Hammond.
- 1424 Ancestry.com, U.S., Find A Grave Index, 1600s-Current (Provo, UT, USA, Ancestry.com Operations, Inc., 2012), Ancestry.com, Record for Nancy Eleise King.
- 1425 Ancestry.com, 1930 United States Federal Census (Provo, UT, USA, Ancestry.com Operations Inc, 2002), Ancestry.com, Year: 1930; Census Place: Lexington, Lauderdale, Alabama; Roll: 33; Page: 3B; Enumeration District: 0006; Image: 673.0; FHL microfilm: 2339768. Record for Elese Hammonds.
- 1426 Ancestry.com, U.S., Social Security Death Index, 1935-2014 (Provo, UT, USA, Ancestry.com Operations Inc, 2011), Ancestry.com, Issue State: Alabama; Issue Date: 1969. Record for Nancy E. King.
- 1427 Ancestry.com, 1930 United States Federal Census (Provo, UT, USA, Ancestry.com Operations Inc, 2002), Ancestry.com, Year: 1930; Census Place: Mitchells, Lauderdale, Alabama; Roll: 33; Page: 14B; Enumeration District: 0002; Image: 601.0; FHL microfilm: 2339768. Record for Marie Hammond.
- 1428 Ancestry.com, 1920 United States Federal Census (Provo, UT, USA, Ancestry.com Operations Inc, 2010), Ancestry.com, Year: 1920; Census Place: Mitchells, Lauderdale, Alabama; Roll: T625_27; Page: 15A; Enumeration District: 52; Image: 33. Record for Mare Hammond.
- 1429 Ancestry.com, 1930 United States Federal Census (Provo, UT, USA, Ancestry.com Operations Inc, 2002), Ancestry.com, Year: 1930; Census Place: Mitchells, Lauderdale, Alabama; Roll: 33; Page: 14B; Enumeration District: 0002; Image: 601.0; FHL microfilm: 2339768. Record for Jesse Hammond.
- 1430 Ancestry.com, 1920 United States Federal Census (Provo, UT, USA, Ancestry.com Operations Inc, 2010), Ancestry.com, Year: 1920; Census Place: Mitchells, Lauderdale, Alabama; Roll: T625_27; Page: 15A; Enumeration District: 52; Image: 33. Record for Jesse Hammond.
- 1431 Ancestry.com, U.S., Social Security Death Index, 1935-2014 (Provo, UT, USA, Ancestry.com Operations Inc, 2011), Ancestry.com, Number: 418-28-4280; Issue State: Alabama; Issue Date: Before 1951. Record for Jesse Hammond.
- 1432 Ancestry.com, Global, Find A Grave Index for Burials at Sea and other Select Burial Locations, 1300s-Current (Provo, UT, USA, Ancestry.com Operations, Inc., 2012), Ancestry.com, Record for Marie Bishop.
- 1433 Ancestry.com, U.S., Social Security Death Index, 1935-2014 (Provo, UT, USA, Ancestry.com Operations Inc, 2011), Ancestry.com, Issue State: Georgia; Issue Date: Before 1951. Record for Marie H. Bishop.

Sources

- 1434 Ancestry.com, New York State, Marriage Index, 1881-1967 (Lehi, UT, USA, Ancestry.com Operations, Inc., 2017), Ancestry.com, New York State Department of Health; Albany, NY, USA; New York State Marriage Index. Record for Eunice M Hammond. <https://search.ancestry.com/cgi-bin/sse.dll?db=61632&h=6997920&indiv=try>.
- 1435 Ancestry.com, 1940 United States Federal Census (Provo, UT, USA, Ancestry.com Operations, Inc., 2012), Ancestry.com, Year: 1940; Census Place: Mitchells, Lauderdale, Alabama; Roll: T627_49; Page: 12B; Enumeration District: 39-2. Record for Colista Hammond.
- 1436 Ancestry.com, Alabama, County Marriage Records, 1805-1967 (Lehi, UT, USA, Ancestry.com Operations, Inc., 2016), Ancestry.com, Record for Colista H Long. <https://search.ancestry.com/cgi-bin/sse.dll?db=61365&h=901027228&indiv=try>.
- 1437 Ancestry.com, 1950 United States Federal Census (Lehi, UT, USA, Ancestry.com Operations, Inc., 2022), Ancestry.com, National Archives at Washington, DC; Washington, D.C.; Seventeenth Census of the United States, 1950; Year: 1950; Census Place: Florence, Lauderdale, Alabama; Roll: 223; Page: 25; Enumeration District: 39-31. Record for Colista H Long. <https://search.ancestry.com/cgi-bin/sse.dll?db=62308&h=98681795&indiv=try>.
- 1438 Ancestry.com, U.S., World War II Draft Cards Young Men, 1940-1947 (Lehi, UT, USA, Ancestry.com Operations, Inc., 2011), Ancestry.com, National Archives at St. Louis; St. Louis, Missouri; Wwii Draft Registration Cards For Alabama, 10/16/1940-03/31/1947; Record Group: Records of the Selective Service System, 147; Box: 167. Record for Arnold Austin Long. <https://search.ancestry.com/cgi-bin/sse.dll?db=2238&h=11168200&indiv=try>.
- 1439 Ancestry.com, U.S., Find a Grave Index, 1600s-Current (Provo, UT, USA, Ancestry.com Operations, Inc., 2012), Ancestry.com, Record for Arnold Austin Long. <https://www.findagrave.com/memorial/61030484/arnold-austin-long>.
- 1440 Ancestry.com, U.S., Social Security Death Index, 1935-2014 (Provo, UT, USA, Ancestry.com Operations Inc, 2011), Ancestry.com, Number: 417-50-6956; Issue State: Alabama; Issue Date: 1955. Record for Charles Hammond. <http://search.ancestry.com/cgi-bin/sse.dll?db=3693&h=25140035&indiv=try>.
- 1441 Ancestry.com, U.S., Department of Veterans Affairs BIRLS Death File, 1850-2010 (Provo, UT, USA, Ancestry.com Operations, Inc., 2011), Ancestry.com, Record for Charles Hammond. <http://search.ancestry.com/cgi-bin/sse.dll?db=2441&h=9768241&indiv=try>.
- 1442 Ancestry.com, 1950 United States Federal Census (Lehi, UT, USA, Ancestry.com Operations, Inc., 2022), Ancestry.com, National Archives at Washington, DC; Washington, D.C.; Seventeenth Census of the United States, 1950; Year: 1950; Census Place: Mitchells, Lauderdale, Alabama; Roll: 222; Page: 7; Enumeration District: 39-1. Record for C H Hammond. <https://search.ancestry.com/cgi-bin/sse.dll?db=62308&h=100669620&indiv=try>.
- 1443 Ancestry.com, Alabama, County Marriage Records, 1805-1967 (Lehi, UT, USA, Ancestry.com Operations, Inc., 2016), Ancestry.com, Record for Elouise Hammond. <http://search.ancestry.com/cgi-bin/sse.dll?db=61365&h=900561897&indiv=try>.
- 1444 Ancestry.com, 1930 United States Federal Census (Provo, UT, USA, Ancestry.com Operations Inc, 2002), Ancestry.com, Year: 1930; Census Place: Mitchells, Lauderdale, Alabama; Roll: 33; Page: 9B; Enumeration District: 0002; Image: 591.0; FHL microfilm: 2339768. Record for Ellawaise Hammond.
- 1445 Ancestry.com, U.S., Find a Grave Index, 1600s-Current (Provo, UT, USA, Ancestry.com Operations, Inc., 2012), Ancestry.com, Record for Roy Clifford Tucker Jr. <https://www.findagrave.com/memorial/62645444/roy-clifford-tucker>.
- 1446 Ancestry.com, Alabama, U.S., Deaths and Burials Index, 1881-1974 (Provo, UT, USA,

Sources

- Ancestry.com Operations, Inc., 2011), Ancestry.com, Record for Roy Clifford Jr Tucker. <https://search.ancestry.com/cgi-bin/sse.dll?db=2543&h=1832922&indiv=try>.
- 1447 Ancestry.com, U.S., Headstone Applications for Military Veterans, 1925-1970 (Lehi, UT, USA, Ancestry.com Operations, Inc., 2012), Ancestry.com, National Archives at St. Louis; St. Louis, MO, USA; Applications for Headstones and Markers, 7/1/1970-9/30/1985; NAID: 6016127; Record Group Number: 15; Record Group Title: Records of the Department of Veterans Affairs, 1773-2007. Record for Roy Tucker Jr. <https://search.ancestry.com/cgi-bin/sse.dll?db=2375&h=4167631&indiv=try>.
- 1448 Ancestry.com, U.S., Find a Grave Index, 1600s-Current (Provo, UT, USA, Ancestry.com Operations, Inc., 2012), Ancestry.com, Record for Betty Jean Perry. <https://www.findagrave.com/memorial/210767307/betty-jean-perry>.
- 1449 Ancestry.com, 1950 United States Federal Census (Lehi, UT, USA, Ancestry.com Operations, Inc., 2022), Ancestry.com, National Archives at Washington, DC; Washington, D.C.; Seventeenth Census of the United States, 1950; Year: 1950; Census Place: Mitchells, Lauderdale, Alabama; Roll: 222; Page: 7; Enumeration District: 39-1. Record for Betty J Hammond. <https://search.ancestry.com/cgi-bin/sse.dll?db=62308&h=100669618&indiv=try>.
- 1450 Ancestry.com, U.S. Public Records Index, 1950-1993, Volume 1 (Provo, UT, USA, Ancestry.com Operations, Inc., 2010), Ancestry.com, Record for Carlene H Campbell. <http://search.ancestry.com/cgi-bin/sse.dll?db=1788&h=2682003&indiv=try>.
- 1451 Ancestry.com, U.S. Phone and Address Directories, 1993-2002 (Provo, UT, USA, Ancestry.com Operations Inc, 2005), Ancestry.com, City: Jackson; State: Mississippi; Year(s): 1997-2002. Record for Carlene Campbell. <http://search.ancestry.com/cgi-bin/sse.dll?db=7339&h=67593092&indiv=try>.
- 1452 Ancestry.com, 1940 United States Federal Census (Provo, UT, USA, Ancestry.com Operations, Inc., 2012), Ancestry.com, Year: 1940; Census Place: Mitchells, Lauderdale, Alabama; Roll: T627_49; Page: 4B; Enumeration District: 39-2. Record for C D Hammond.
- 1453 Ancestry.com, U.S., Social Security Death Index, 1935-2014 (Provo, UT, USA, Ancestry.com Operations Inc, 2011), Ancestry.com, Issue State: Tennessee; Issue Date: Before 1951. Record for Winda Norwood.
- 1454 Ancestry.com, U.S., Find A Grave Index, 1600s-Current (Provo, UT, USA, Ancestry.com Operations, Inc., 2012), Ancestry.com, Record for Winnie F Norwood.
- 1455 Ancestry.com, Tennessee State Marriages, 1780-2002 (Provo, UT, USA, Ancestry.com Operations Inc, 2008), Ancestry.com, Record for Wilma Lee Hammond.
- 1456 Ancestry.com, 1940 United States Federal Census (Provo, UT, USA, Ancestry.com Operations, Inc., 2012), Ancestry.com, Year: 1940; Census Place: Mitchells, Lauderdale, Alabama; Roll: T627_49; Page: 13A; Enumeration District: 39-2. Record for Robbie Williams.
- 1457 Ancestry.com, U.S., Public Records Index, 1950-1993, Volume 1 (Lehi, UT, USA, Ancestry.com Operations, Inc., 2010), Ancestry.com, Record for Mary H Turpen. <https://search.ancestry.com/cgi-bin/sse.dll?db=1788&h=292939682&indiv=try>.
- 1458 Ancestry.com, U.S., Find A Grave Index, 1600s-Current (Provo, UT, USA, Ancestry.com Operations, Inc., 2012), Ancestry.com, Record for Henry Leroy Hammond.
- 1459 Ancestry.com, U.S., Social Security Death Index, 1935-2014 (Provo, UT, USA, Ancestry.com Operations Inc, 2011), Ancestry.com, Number: 410-64-0884; Issue State: Tennessee; Issue Date: 1956. Record for Henry L. Hammond.

Sources

- 1460 Ancestry.com, 1940 United States Federal Census (Provo, UT, USA, Ancestry.com Operations, Inc., 2012), Ancestry.com, Year: 1940; Census Place: Mitchells, Lauderdale, Alabama; Roll: T627_49; Page: 5B; Enumeration District: 39-2. Record for Leroy Hammond.
- 1461 National Cemetery Administration, U.S. Veterans Gravesites, ca.1775-2006 (Provo, UT, USA, Ancestry.com Operations Inc, 2006), Ancestry.com, Record for Henry L Hammond.
- 1462 Ancestry.com, U.S. Public Records Index, 1950-1993, Volume 1 (Provo, UT, USA, Ancestry.com Operations, Inc., 2010), Ancestry.com, Record for Henry L Hammond.
- 1463 Ancestry.com, U.S. Public Records Index, 1950-1993, Volume 1 (Provo, UT, USA, Ancestry.com Operations, Inc., 2010), Ancestry.com, Record for Henry L Hammond.
- 1464 Ancestry.com, Web: Alabama, Find A Grave Index, 1755-2012 (Provo, UT, USA, Ancestry.com Operations, Inc., 2012), Ancestry.com, Record for Henry Leroy Hammond.
- 1465 Ancestry.com, 1930 United States Federal Census (Provo, UT, USA, Ancestry.com Operations Inc, 2002), Ancestry.com, Year: 1930; Census Place: Florence, Lauderdale, Alabama; Roll: 34; Page: 7A; Enumeration District: 0016; Image: 79.0; FHL microfilm: 2339769. Record for Carolyn Hammond.
- 1466 Ancestry.com, 1920 United States Federal Census (Provo, UT, USA, Ancestry.com Operations Inc, 2010), Ancestry.com, Year: 1920; Census Place: Lexington, Lauderdale, Alabama; Roll: T625_27; Page: 6A; Enumeration District: 55; Image: 135. Record for Frank W Hammonds.
- 1467 Ancestry.com, 1910 United States Federal Census (Provo, UT, USA, Ancestry.com Operations Inc, 2006), Ancestry.com, Year: 1910; Census Place: Lexington, Lauderdale, Alabama; Roll: T624_20; Page: 7B; Enumeration District: 0051; FHL microfilm: 1374033. Record for William Hammonds.
- 1468 Ancestry.com, U.S., Find A Grave Index, 1600s-Current (Provo, UT, USA, Ancestry.com Operations, Inc., 2012), Ancestry.com, Record for William F. Hammond.
- 1469 Ancestry.com, 1930 United States Federal Census (Provo, UT, USA, Ancestry.com Operations Inc, 2002), Ancestry.com, Year: 1930; Census Place: Lexington, Lauderdale, Alabama; Roll: 33; Page: 3B; Enumeration District: 0006; Image: 673.0; FHL microfilm: 2339768. Record for William F Hammond.
- 1470 Ancestry.com, 1910 United States Federal Census (Provo, UT, USA, Ancestry.com Operations Inc, 2006), Ancestry.com, Year: 1910; Census Place: Lexington, Lauderdale, Alabama; Roll: T624_20; Page: 7B; Enumeration District: 0051; FHL microfilm: 1374033. Record for Lutie M Hammonds.
- 1471 Ancestry.com, 1920 United States Federal Census (Provo, UT, USA, Ancestry.com Operations Inc, 2010), Ancestry.com, Year: 1920; Census Place: Lexington, Lauderdale, Alabama; Roll: T625_27; Page: 6A; Enumeration District: 55; Image: 135. Record for Luttie M Hammonds.
- 1472 Ancestry.com, U.S., Social Security Death Index, 1935-2014 (Provo, UT, USA, Ancestry.com Operations Inc, 2011), Ancestry.com, Number: 410-08-7709; Issue State: Tennessee; Issue Date: 1973. Record for Ludie M. Butler.
- 1473 Ancestry.com and Ohio Department of Health, Ohio, Deaths, 1908-1932, 1938-2007 (Provo, UT, USA, Ancestry.com Operations Inc, 2010), Ancestry.com, Certificate: 095274; Volume: 27534. Record for Ludie M Butler.
- 1474 Ancestry.com, 1940 United States Federal Census (Provo, UT, USA, Ancestry.com Operations,

Sources

- Inc., 2012), Ancestry.com, Year: 1940; Census Place: Mitchells, Lauderdale, Alabama; Roll: T627_49; Page: 8A; Enumeration District: 39-2. Record for Ludie Butler.
- 1475 Ancestry.com, U.S., Find A Grave Index, 1600s-Current (Provo, UT, USA, Ancestry.com Operations, Inc., 2012), Ancestry.com, Record for Ludie May Butler.
- 1476 Ancestry.com, U.S., Social Security Applications and Claims Index, 1936-2007 (Provo, UT, USA, Ancestry.com Operations, Inc., 2015), Ancestry.com, Record for Ludie Maie Butler.
- 1477 Ancestry.com, 1920 United States Federal Census (Provo, UT, USA, Ancestry.com Operations Inc, 2010), Ancestry.com, Year: 1920; Census Place: Lexington, Lauderdale, Alabama; Roll: T625_27; Page: 6A; Enumeration District: 55; Image: 135. Record for Becky S Hammonds.
- 1478 Ancestry.com, 1930 United States Federal Census (Provo, UT, USA, Ancestry.com Operations Inc, 2002), Ancestry.com, Year: 1930; Census Place: Lexington, Lauderdale, Alabama; Roll: 33; Page: 3B; Enumeration District: 0006; Image: 673.0; FHL microfilm: 2339768. Record for Roenia Hammond.
- 1479 Ancestry.com, 1920 United States Federal Census (Provo, UT, USA, Ancestry.com Operations Inc, 2010), Ancestry.com, Year: 1920; Census Place: Lexington, Lauderdale, Alabama; Roll: T625_27; Page: 6A; Enumeration District: 55; Image: 135. Record for Roena M Hammonds.
- 1480 Ancestry.com, 1910 United States Federal Census (Provo, UT, USA, Ancestry.com Operations Inc, 2006), Ancestry.com, Year: 1910; Census Place: Lexington, Lauderdale, Alabama; Roll: T624_20; Page: 7B; Enumeration District: 0051; FHL microfilm: 1374033. Record for Roenie M Hammonds.
- 1481 Ancestry.com, U.S., Social Security Applications and Claims Index, 1936-2007 (Provo, UT, USA, Ancestry.com Operations, Inc., 2015), Ancestry.com, Record for Roenie Myrtle Thigpen.
- 1482 Ancestry.com, 1930 United States Federal Census (Provo, UT, USA, Ancestry.com Operations Inc, 2002), Ancestry.com, Year: 1930; Census Place: Lexington, Lauderdale, Alabama; Roll: 33; Page: 3B; Enumeration District: 0006; Image: 673.0; FHL microfilm: 2339768. Record for James R Hammond.
- 1483 Ancestry.com, 1920 United States Federal Census (Provo, UT, USA, Ancestry.com Operations Inc, 2010), Ancestry.com, Year: 1920; Census Place: Lexington, Lauderdale, Alabama; Roll: T625_27; Page: 6A; Enumeration District: 55; Image: 135. Record for James R Hammonds.
- 1484 Ancestry.com, 1910 United States Federal Census (Provo, UT, USA, Ancestry.com Operations Inc, 2006), Ancestry.com, Year: 1910; Census Place: Lexington, Lauderdale, Alabama; Roll: T624_20; Page: 7B; Enumeration District: 0051; FHL microfilm: 1374033. Record for James R Hammonds.
- 1485 Ancestry.com, 1940 United States Federal Census (Provo, UT, USA, Ancestry.com Operations, Inc., 2012), Ancestry.com, Year: 1940; Census Place: Lexington, Lauderdale, Alabama; Roll: T627_49; Page: 9B; Enumeration District: 39-6. Record for Robert Hammond.
- 1486 Ancestry.com, U.S., Headstone Applications for Military Veterans, 1925-1963 (Provo, UT, USA, Ancestry.com Operations, Inc., 2012), Ancestry.com, Record for James R Hammond.
- 1487 Ancestry.com, U.S., Find A Grave Index, 1600s-Current (Provo, UT, USA, Ancestry.com Operations, Inc., 2012), Ancestry.com, Record for James Robert Hammond.
- 1488 Ancestry.com, Alabama, Deaths and Burials Index, 1881-1974 (Provo, UT, USA, Ancestry.com Operations, Inc., 2011), Ancestry.com, Record for Gerald Wayne Hammond.

Sources

- 1489 Ancestry.com, 1950 United States Federal Census (Lehi, UT, USA, Ancestry.com Operations, Inc., 2022), Ancestry.com, National Archives at Washington, DC; Washington, D.C.; Seventeenth Census of the United States, 1950; Year: 1950; Census Place: Lexington, Lauderdale, Alabama; Roll: 222; Page: 25; Enumeration District: 39-9. Record for Billie Ray Hammond. <https://search.ancestry.com/cgi-bin/sse.dll?db=62308&h=99555763&indiv=try>.
- 1490 Ancestry.com, 1950 United States Federal Census (Lehi, UT, USA, Ancestry.com Operations, Inc., 2022), Ancestry.com, National Archives at Washington, DC; Washington, D.C.; Seventeenth Census of the United States, 1950; Year: 1950; Census Place: Lexington, Lauderdale, Alabama; Roll: 222; Page: 25; Enumeration District: 39-9. Record for Dorothy Jean Hammond. <https://search.ancestry.com/cgi-bin/sse.dll?db=62308&h=99555764&indiv=try>.
- 1491 Ancestry.com, 1940 United States Federal Census (Provo, UT, USA, Ancestry.com Operations, Inc., 2012), Ancestry.com, Year: 1940; Census Place: Center Star, Lauderdale, Alabama; Roll: T627_49; Page: 17A; Enumeration District: 39-12. Record for Burchel Barnett.
- 1492 Ancestry.com, U.S., Social Security Death Index, 1935-2014 (Provo, UT, USA, Ancestry.com Operations Inc, 2011), Ancestry.com, Number: 422-36-8893; Issue State: Alabama; Issue Date: Before 1951. Record for Burchel H. Barnett.
- 1493 Ancestry.com, U.S., Social Security Applications and Claims Index, 1936-2007 (Provo, UT, USA, Ancestry.com Operations, Inc., 2015), Ancestry.com, Record for Burchel Hammond Barnett.
- 1494 Ancestry.com, 1930 United States Federal Census (Provo, UT, USA, Ancestry.com Operations Inc, 2002), Ancestry.com, Year: 1930; Census Place: Center Star, Lauderdale, Alabama; Roll: 33; Page: 9A; Enumeration District: 0010; Image: 808.0; FHL microfilm: 2339768. Record for Robert Hammonds.
- 1495 Ancestry.com, 1940 United States Federal Census (Provo, UT, USA, Ancestry.com Operations, Inc., 2012), Ancestry.com, Year: 1940; Census Place: Center Star, Lauderdale, Alabama; Roll: T627_49; Page: 17A; Enumeration District: 39-12. Record for Burchel Barnett.
- 1496 Ancestry.com, U.S., Find a Grave Index, 1600s-Current (Provo, UT, USA, Ancestry.com Operations, Inc., 2012), Ancestry.com, Record for Burchel Hammond Barnett. <https://www.findagrave.com/memorial/111017470/burchel-hammond-barnett>.
- 1497 Ancestry.com, Alabama, Marriage Index, 1800-1969 (Provo, UT, USA, Ancestry.com Operations Inc, 2006), Ancestry.com, Record for Burchell Hammond. <https://search.ancestry.com/cgi-bin/sse.dll?db=7838&h=3787179&indiv=try>.
- 1498 Ancestry.com, Alabama, Deaths and Burials Index, 1881-1974 (Provo, UT, USA, Ancestry.com Operations, Inc., 2011), Ancestry.com, Record for Hammond.
- 1499 Ancestry.com, 1920 United States Federal Census (Provo, UT, USA, Ancestry.com Operations Inc, 2010), Ancestry.com, Year: 1920; Census Place: Mitchells, Lauderdale, Alabama; Roll: T625_27; Page: 15A; Enumeration District: 52; Image: 33. Record for Jessie Hammond.
- 1500 Ancestry.com, U.S., Social Security Applications and Claims Index, 1936-2007 (Provo, UT, USA, Ancestry.com Operations, Inc., 2015), Ancestry.com, Record for Jessie Hammond Kirsch.
- 1501 Ancestry.com, 1940 United States Federal Census (Provo, UT, USA, Ancestry.com Operations, Inc., 2012), Ancestry.com, Year: 1940; Census Place: Florence, Lauderdale, Alabama; Roll: T627_50; Page: 5A; Enumeration District: 39-19. Record for Walter H Kirsch.
- 1502 Ancestry.com, U.S., Social Security Death Index, 1935-2014 (Provo, UT, USA, Ancestry.com Operations Inc, 2011), Ancestry.com, Number: 417-01-4487; Issue State: Alabama; Issue Date: Before 1951. Record for Walter H. Kirsch.

Sources

- 1503 Ancestry.com, Indiana Births, 1880-1920 (Provo, UT, USA, Ancestry.com Operations Inc, 2000), Ancestry.com, Record for Walter Henry Kirsch.
- 1504 Ancestry.com, U.S., Find A Grave Index, 1600s-Current (Provo, UT, USA, Ancestry.com Operations, Inc., 2012), Ancestry.com, Record for Walter Henry Kirsch.
- 1505 Ancestry.com, 1940 United States Federal Census (Provo, UT, USA, Ancestry.com Operations, Inc., 2012), Ancestry.com, Year: 1940; Census Place: Florence, Lauderdale, Alabama; Roll: T627_50; Page: 5A; Enumeration District: 39-19. Record for Harold Hammond.
- 1506 Ancestry.com, 1920 United States Federal Census (Provo, UT, USA, Ancestry.com Operations Inc, 2010), Ancestry.com, Year: 1920; Census Place: Mitchells, Lauderdale, Alabama; Roll: T625_27; Page: 15A; Enumeration District: 52; Image: 33. Record for Harold Hammond.
- 1507 Ancestry.com, U.S., Find A Grave Index, 1600s-Current (Provo, UT, USA, Ancestry.com Operations, Inc., 2012), Ancestry.com, Record for Harold E. Hammond.
- 1508 Ancestry.com, U.S., Social Security Death Index, 1935-2014 (Provo, UT, USA, Ancestry.com Operations Inc, 2011), Ancestry.com, Number: 416-28-5786; Issue State: Alabama; Issue Date: Before 1951. Record for Charles W. Hammond.
- 1509 Ancestry.com, U.S., Find A Grave Index, 1600s-Current (Provo, UT, USA, Ancestry.com Operations, Inc., 2012), Ancestry.com, Record for Charles Wayne Hammond.
- 1510 Ancestry.com, U.S., World War II Draft Cards Young Men, 1940-1947 (Lehi, UT, USA, Ancestry.com Operations, Inc., 2011), Ancestry.com, National Archives at St. Louis; St. Louis, Missouri; Wwii Draft Registration Cards For Alabama, 10/16/1940-03/31/1947; Record Group: Records of the Selective Service System, 147; Box: 111. Record for Charles Wayne Hammond. <https://search.ancestry.com/cgi-bin/sse.dll?db=2238&h=11148578&indiv=try>.
- 1511 Ancestry.com, 1940 United States Federal Census (Provo, UT, USA, Ancestry.com Operations, Inc., 2012), Ancestry.com, Year: 1940; Census Place: Mitchells, Lauderdale, Alabama; Roll: m-t0627-00049; Page: 6A; Enumeration District: 39-2. Record for Wayne Hammond. <https://search.ancestry.com/cgi-bin/sse.dll?db=2442&h=61508193&indiv=try>.
- 1512 Ancestry.com, U.S., Newspapers.com Marriage Index, 1800s-1999 (Lehi, UT, USA, Ancestry.com Operations Inc, 2020), Ancestry.com, Greensboro Watchman; Publication Date: 13/ Jul/ 1944; Publication Place: Greensboro, Alabama, USA; URL: <https://www.newspapers.com/image/538124318/?article=94872e1d-bd9e-41bf-975c-f012b38adb7d&focus=0.504921,0.6792398,0.66011536,0.7567828&xid=3398>. Record for C. Wayne Hammond. <https://www.newspapers.com/image/538124318/?article=94872e1d-bd9e-41bf-975c-f012b38adb7d&focus=0.504921,0.6792398,0.66011536,0.7567828&xid=3398>.
- 1513 Ancestry.com, 1950 United States Federal Census (Lehi, UT, USA, Ancestry.com Operations, Inc., 2022), Ancestry.com, National Archives at Washington, DC; Washington, D.C.; Seventeenth Census of the United States, 1950; Year: 1950; Census Place: Dayton, Marengo, Alabama; Roll: 5407; Page: 5; Enumeration District: 46-17. Record for Charles W Hammond. <https://search.ancestry.com/cgi-bin/sse.dll?db=62308&h=100020643&indiv=try>.
- 1514 Ancestry.com, U.S., Find A Grave Index, 1600s-Current (Provo, UT, USA, Ancestry.com Operations, Inc., 2012), Ancestry.com, Record for Pfc Malcolm Hugh Hammond. <https://www.findagrave.com/memorial/746048>.
- 1515 Ancestry.com, Global, Find A Grave Index for Burials at Sea and other Select Burial Locations, 1300s-Current (Provo, UT, USA, Ancestry.com Operations, Inc., 2012), Ancestry.com, Record for Pfc Malcolm H Hammond.

Sources

- 1516 Ancestry.com, U.S., Find A Grave Index, 1600s-Current (Provo, UT, USA, Ancestry.com Operations, Inc., 2012), Ancestry.com, Record for Malcolm Hugh Hammond.
- 1517 Ancestry.com, 1940 United States Federal Census (Provo, UT, USA, Ancestry.com Operations, Inc., 2012), Ancestry.com, Year: 1940; Census Place: Mitchells, Lauderdale, Alabama; Roll: T627_49; Page: 6A; Enumeration District: 39-2. Record for Hugh Hammond.
- 1518 Ancestry.com, 1920 United States Federal Census (Provo, UT, USA, Ancestry.com Operations Inc, 2010), Ancestry.com, Year: 1920; Census Place: Mitchells, Lauderdale, Alabama; Roll: T625_27; Page: 23B; Enumeration District: 52; Image: 50. Record for Hugh Hammond.
- 1519 Ancestry.com, 1930 United States Federal Census (Provo, UT, USA, Ancestry.com Operations Inc, 2002), Ancestry.com, Year: 1930; Census Place: Mitchells, Lauderdale, Alabama; Roll: 33; Page: 6A; Enumeration District: 0002; Image: 584.0; FHL microfilm: 2339768. Record for Hugh Hammond.
- 1520 Ancestry.com, U.S., Social Security Death Index, 1935-2014 (Provo, UT, USA, Ancestry.com Operations Inc, 2011), Ancestry.com, Number: 416-28-6653; Issue State: Alabama; Issue Date: Before 1951. Record for Murray S. Hammond.
- 1521 Ancestry.com, U.S., Find A Grave Index, 1600s-Current (Provo, UT, USA, Ancestry.com Operations, Inc., 2012), Ancestry.com, Record for Murray Sewell Hammond.
- 1522 National Cemetery Administration, U.S. Veterans Gravesites, ca.1775-2006 (Provo, UT, USA, Ancestry.com Operations Inc, 2006), Ancestry.com, Record for Murray S Hammond.
- 1523 Ancestry.com, 1940 United States Federal Census (Provo, UT, USA, Ancestry.com Operations, Inc., 2012), Ancestry.com, Year: 1940; Census Place: Mitchells, Lauderdale, Alabama; Roll: T627_49; Page: 6A; Enumeration District: 39-2. Record for Murray Hammond.
- 1524 Ancestry.com, 1950 United States Federal Census (Lehi, UT, USA, Ancestry.com Operations, Inc., 2022), Ancestry.com, National Archives at Washington, DC; Washington, D.C.; Seventeenth Census of the United States, 1950; Year: 1950; Census Place: Alexander, Tallapoosa, Alabama; Roll: 2822; Page: 74; Enumeration District: 62-5. Record for Charles M Hammond. <https://search.ancestry.com/cgi-bin/sse.dll?db=62308&h=97711756&indiv=try>.
- 1525 Ancestry.com, U.S., Find a Grave Index, 1600s-Current (Provo, UT, USA, Ancestry.com Operations, Inc., 2012), Ancestry.com, Record for Wilma Pauline Hammond. <https://www.findagrave.com/memorial/69837210/wilma-pauline-hammond>.
- 1526 Ancestry.com, U.S., Find A Grave Index, 1600s-Current (Provo, UT, USA, Ancestry.com Operations, Inc., 2012), Ancestry.com, Record for Ralph J. Hammond.
- 1527 Ancestry.com, 1930 United States Federal Census (Provo, UT, USA, Ancestry.com Operations Inc, 2002), Ancestry.com, Year: 1930; Census Place: Mitchells, Lauderdale, Alabama; Roll: 33; Page: 6A; Enumeration District: 0002; Image: 584.0; FHL microfilm: 2339768. Record for Ralph Hammond.
- 1528 Ancestry.com, 1940 United States Federal Census (Provo, UT, USA, Ancestry.com Operations, Inc., 2012), Ancestry.com, Year: 1940; Census Place: Mitchells, Lauderdale, Alabama; Roll: T627_49; Page: 6A; Enumeration District: 39-2. Record for Ralph Hammond.
- 1529 Ancestry.com, Alabama, Deaths and Burials Index, 1881-1974 (Provo, UT, USA, Ancestry.com Operations, Inc., 2011), Ancestry.com, Record for Ralph J Hammond.
- 1530 Ancestry.com, Alabama Deaths, 1908-59 (Provo, UT, USA, Ancestry.com Operations Inc, 2000), Ancestry.com, Record for Ralph J Hammond.

Sources

- 1531 Ancestry.com, 1940 United States Federal Census (Provo, UT, USA, Ancestry.com Operations, Inc., 2012), Ancestry.com, Year: 1940; Census Place: Mitchells, Lauderdale, Alabama; Roll: T627_49; Page: 6A; Enumeration District: 39-2. Record for Roy Hammond.
- 1532 Ancestry.com, United States Obituary Collection (Provo, UT, USA, Ancestry.com Operations Inc, 2006), Ancestry.com, Publication Date: 27 May 2014; Publication Place: Florence, Alabama, USA. Record for Roy Hammond.
- 1533 Ancestry.com, U.S., Social Security Death Index, 1935-2014 (Provo, UT, USA, Ancestry.com Operations Inc, 2011), Ancestry.com, Issue State: Alabama; Issue Date: 1956-1957. Record for Lowell J. Hammond.
- 1534 Ancestry.com, U.S., Find A Grave Index, 1600s-Current (Provo, UT, USA, Ancestry.com Operations, Inc., 2012), Ancestry.com, Record for Lowell Hammond.
- 1535 Ancestry.com, U.S. Public Records Index, Volume 1 (Provo, UT, USA, Ancestry.com Operations, Inc., 2010), Ancestry.com, Record for Lowell J Hammond.
- 1536 Ancestry.com, 1940 United States Federal Census (Provo, UT, USA, Ancestry.com Operations, Inc., 2012), Ancestry.com, Year: 1940; Census Place: Mitchells, Lauderdale, Alabama; Roll: T627_49; Page: 6A; Enumeration District: 39-2. Record for Lowell Hammond.
- 1537 Ancestry.com, U.S. Cemetery and Funeral Home Collection (Provo, UT, USA, Ancestry.com Operations Inc, 2011), Ancestry.com, Record for Lowell Hambone Hammond.
- 1538 Ancestry.com, U.S. City Directories, 1822-1995 (Provo, UT, USA, Ancestry.com Operations, Inc., 2011), Ancestry.com, Record for Jeanne L Newton.
- 1539 Ancestry.com, U.S., Social Security Death Index, 1935-2014 (Provo, UT, USA, Ancestry.com Operations Inc, 2011), Ancestry.com, Number: 423-62-3205; Issue State: Alabama; Issue Date: 1963. Record for Olivia O. Roden.
- 1540 Ancestry.com, 1930 United States Federal Census (Provo, UT, USA, Ancestry.com Operations Inc, 2002), Ancestry.com, Year: 1930; Census Place: Lexington, Lauderdale, Alabama; Roll: 33; Page: 6A; Enumeration District: 0006; Image: 678.0; FHL microfilm: 2339768. Record for Olivie Roden.
- 1541 Ancestry.com, 1940 United States Federal Census (Provo, UT, USA, Ancestry.com Operations, Inc., 2012), Ancestry.com, Year: 1940; Census Place: Lexington, Lauderdale, Alabama; Roll: T627_49; Page: 4B; Enumeration District: 39-7. Record for Olivia O Roden.
- 1542 Ancestry.com, U.S., Find A Grave Index, 1600s-Current (Provo, UT, USA, Ancestry.com Operations, Inc., 2012), Ancestry.com, Record for Olivia O. Roden.
- 1543 Ancestry.com, U.S., Social Security Death Index, 1935-2014 (Provo, UT, USA, Ancestry.com Operations Inc, 2011), Ancestry.com, Number: 422-36-8785; Issue State: Alabama; Issue Date: Before 1951. Record for Mary A. Pettus.
- 1544 Ancestry.com, 1930 United States Federal Census (Provo, UT, USA, Ancestry.com Operations Inc, 2002), Ancestry.com, Year: 1930; Census Place: Lexington, Lauderdale, Alabama; Roll: 33; Page: 5A; Enumeration District: 0006; Image: 676.0; FHL microfilm: 2339768. Record for Annie Pettus.
- 1545 Ancestry.com, U.S. City Directories, 1822-1995 (Provo, UT, USA, Ancestry.com Operations, Inc., 2011), Ancestry.com, Record for Marcus H Pettus.

Sources

- 1546 Ancestry.com, U.S. City Directories, 1822-1995 (Provo, UT, USA, Ancestry.com Operations, Inc., 2011), Ancestry.com, Record for Marcus H Pettus.
- 1547 Ancestry.com, U.S. City Directories, 1822-1995 (Provo, UT, USA, Ancestry.com Operations, Inc., 2011), Ancestry.com, Record for Marcus H Pettus.
- 1548 Ancestry.com, U.S. City Directories, 1822-1995 (Provo, UT, USA, Ancestry.com Operations, Inc., 2011), Ancestry.com, Record for Marcus H Pettus.
- 1549 Ancestry.com, U.S., Social Security Applications and Claims Index, 1936-2007 (Provo, UT, USA, Ancestry.com Operations, Inc., 2015), Ancestry.com, Record for Marcus H Pettus.
- 1550 Ancestry.com, U.S., Social Security Death Index, 1935-2014 (Provo, UT, USA, Ancestry.com Operations Inc, 2011), Ancestry.com, Number: 416-07-9763; Issue State: Alabama; Issue Date: Before 1951. Record for Marcus H. Pettus.
- 1551 Ancestry.com, 1950 United States Federal Census (Lehi, UT, USA, Ancestry.com Operations, Inc., 2022), Ancestry.com, National Archives at Washington, DC; Washington, D.C.; Seventeenth Census of the United States, 1950; Year: 1950; Census Place: Decatur, Morgan, Alabama; Roll: 6273; Page: 74; Enumeration District: 52-20. Record for Eunice L Owen. <https://search.ancestry.com/cgi-bin/sse.dll?db=62308&h=100079471&indiv=try>.
- 1552 Ancestry.com, 1940 United States Federal Census (Provo, UT, USA, Ancestry.com Operations, Inc., 2012), Ancestry.com, Year: 1940; Census Place: Florence, Lauderdale, Alabama; Roll: m-t0627-00050; Page: 7A; Enumeration District: 39-18. Record for Eunice Owen. <https://search.ancestry.com/cgi-bin/sse.dll?db=2442&h=65661554&indiv=try>.
- 1553 Ancestry.com, U.S., Find a Grave Index, 1600s-Current (Provo, UT, USA, Ancestry.com Operations, Inc., 2012), Ancestry.com, Record for Eunice L Owen. <https://www.findagrave.com/memorial/64548935/eunice-l-owen>.
- 1554 Ancestry.com, U.S., Social Security Death Index, 1935-2014 (Provo, UT, USA, Ancestry.com Operations Inc, 2011), Ancestry.com, Social Security Administration; Washington D.C., USA; Social Security Death Index, Master File. Record for Eunice Owen. <https://search.ancestry.com/cgi-bin/sse.dll?db=3693&h=46830697&indiv=try>.
- 1555 Ancestry.com, U.S., Social Security Applications and Claims Index, 1936-2007 (Provo, UT, USA, Ancestry.com Operations, Inc., 2015), Ancestry.com, Record for Opal Lee Hammond.
- 1556 Ancestry.com, U.S., Social Security Death Index, 1935-2014 (Provo, UT, USA, Ancestry.com Operations Inc, 2011), Ancestry.com, Number: 417-18-4435; Issue State: Alabama; Issue Date: Before 1951. Record for Opal L. Giles.
- 1557 Ancestry.com, U.S., Social Security Death Index, 1935-2014 (Provo, UT, USA, Ancestry.com Operations Inc, 2011), Ancestry.com, Number: 420-16-7881; Issue State: Alabama; Issue Date: Before 1951. Record for Effie Spigner.
- 1558 Ancestry.com, U.S., Social Security Applications and Claims Index, 1936-2007 (Provo, UT, USA, Ancestry.com Operations, Inc., 2015), Ancestry.com, Record for George Thomas Hammond.
- 1559 Ancestry.com, U.S., Social Security Death Index, 1935-2014 (Provo, UT, USA, Ancestry.com Operations Inc, 2011), Ancestry.com, Number: 422-20-4794; Issue State: Alabama; Issue Date: Before 1951. Record for Hazel T. Hammond.
- 1560 Ancestry.com, 1930 United States Federal Census (Provo, UT, USA, Ancestry.com Operations Inc, 2002), Ancestry.com, Year: 1930; Census Place: Mitchells, Lauderdale, Alabama; Roll: 33; Page: 14A; Enumeration District: 0002; Image: 600.0; FHL microfilm: 2339768. Record for E F

Sources

Hammond.

- 1561 Ancestry.com, Alabama, Marriage Index, 1800-1969 (Provo, UT, USA, Ancestry.com Operations Inc, 2006), Ancestry.com, Record for Darvis J Hammond. <https://search.ancestry.com/cgi-bin/sse.dll?db=7838&h=2732220&indiv=try>.
- 1562 Ancestry.com, U.S., Find a Grave Index, 1600s-Current (Provo, UT, USA, Ancestry.com Operations, Inc., 2012), Ancestry.com, Record for Darvis Jean McDaniel. <https://www.findagrave.com/memorial/197443835/darvis-jean-mcdaniel>.
- 1563 Ancestry.com, 1940 United States Federal Census (Provo, UT, USA, Ancestry.com Operations, Inc., 2012), Ancestry.com, Year: 1940; Census Place: Mitchells, Lauderdale, Alabama; Roll: T627_49; Page: 7B; Enumeration District: 39-2. Record for Ethyl Hammond.
- 1564 Ancestry.com, 1930 United States Federal Census (Provo, UT, USA, Ancestry.com Operations Inc, 2002), Ancestry.com, Year: 1930; Census Place: Mitchells, Lauderdale, Alabama; Roll: 33; Page: 14A; Enumeration District: 0002; Image: 600.0; FHL microfilm: 2339768. Record for E F Hammond.
- 1565 Ancestry.com, U.S., Find a Grave Index, 1600s-Current (Provo, UT, USA, Ancestry.com Operations, Inc., 2012), Ancestry.com, Record for Alva Dean Alexander. <https://www.findagrave.com/memorial/77849524/alva-dean-alexander>.
- 1566 Ancestry.com, U.S., Social Security Death Index, 1935-2014 (Provo, UT, USA, Ancestry.com Operations Inc, 2011), Ancestry.com, Number: 179-24-2731; Issue State: Pennsylvania; Issue Date: Before 1951. Record for Ernest L. Hammond.
- 1567 Ancestry.com, Pennsylvania, Veteran Compensation Application Files, WWII, 1950-1959 (Provo, UT, USA, Ancestry.com Operations, Inc., 2015), Ancestry.com, Record for Ernest L Hammond.
- 1568 Ancestry.com, Pennsylvania, Veteran Compensation Application Files, WWII, 1950-1966 (Provo, UT, USA, Ancestry.com Operations, Inc., 2015), Ancestry.com, Record for Ernest L Hammond. <https://search.ancestry.com/cgi-bin/sse.dll?db=3147&h=614322&indiv=try>.
- 1569 Ancestry.com, 1950 United States Federal Census (Lehi, UT, USA, Ancestry.com Operations, Inc., 2022), Ancestry.com, National Archives at Washington, DC; Washington, D.C.; Seventeenth Census of the United States, 1950; Year: 1950; Census Place: Philadelphia, Philadelphia, Pennsylvania; Roll: 2304; Page: 1; Enumeration District: 51-972. Record for Ernest Hammond. <https://search.ancestry.com/cgi-bin/sse.dll?db=62308&h=236466060&indiv=try>.
- 1570 Ancestry.com, U.S., Social Security Death Index, 1935-2014 (Provo, UT, USA, Ancestry.com Operations Inc, 2011), Ancestry.com, Number: 424-26-3963; Issue State: Alabama; Issue Date: Before 1951. Record for Hoyt G. Hammond.
- 1571 Ancestry.com, U.S., Find A Grave Index, 1600s-Current (Provo, UT, USA, Ancestry.com Operations, Inc., 2012), Ancestry.com, Record for Hoyt Glenn Hammond.
- 1572 Ancestry.com, 1940 United States Federal Census (Provo, UT, USA, Ancestry.com Operations, Inc., 2012), Ancestry.com, Year: 1940; Census Place: Pelham, Shelby, Alabama; Roll: T627_79; Page: 18B; Enumeration District: 59-25. Record for Sarah Hammond.
- 1573 Ancestry.com, 1940 United States Federal Census (Provo, UT, USA, Ancestry.com Operations, Inc., 2012), Ancestry.com, Year: 1940; Census Place: Pelham, Shelby, Alabama; Roll: T627_79; Page: 18B; Enumeration District: 59-25. Record for W V Hammond Junior.

Sources

- 1574 Ancestry.com, U.S., Social Security Death Index, 1935-2014 (Provo, UT, USA, Ancestry.com Operations Inc, 2011), Ancestry.com, Number: 419-12-6335; Issue State: Alabama; Issue Date: Before 1951. Record for William Hammond.
- 1575 Ancestry.com, U.S., School Yearbooks, 1880-2012 (Provo, UT, USA, Ancestry.com Operations, Inc., 2010), Ancestry.com, Record for William Virgil Hammond.
- 1576 Ancestry.com, 1940 United States Federal Census (Provo, UT, USA, Ancestry.com Operations, Inc., 2012), Ancestry.com, Year: 1940; Census Place: Pelham, Shelby, Alabama; Roll: T627_79; Page: 18B; Enumeration District: 59-25. Record for Mary Hammond.
- 1577 Ancestry.com, U.S., Social Security Death Index, 1935-2014 (Provo, UT, USA, Ancestry.com Operations Inc, 2011), Ancestry.com, Issue State: Alabama; Issue Date: Before 1951. Record for Maurice Wilkes Hammond.
- 1578 Ancestry.com, California, Death Index, 1940-1997 (Provo, UT, USA, Ancestry.com Operations Inc, 2000), Ancestry.com, Date: 1965-10-30. Record for Ernest W Hammond.
- 1579 Ancestry.com, 1930 United States Federal Census (Provo, UT, USA, Ancestry.com Operations Inc, 2002), Ancestry.com, Year: 1930; Census Place: Rolla, Morton, Kansas; Roll: 713; Page: 3B; Enumeration District: 0006; Image: 65.0; FHL microfilm: 2340448. Record for C Earl Hammond.
- 1580 Ancestry.com, U.S., Social Security Death Index, 1935-2014 (Provo, UT, USA, Ancestry.com Operations Inc, 2011), Ancestry.com, Number: 524-18-1084; Issue State: Colorado; Issue Date: Before 1951. Record for Ernest Hammond.
- 1581 Ancestry.com, U.S., World War I Draft Registration Cards, 1917-1918 (Provo, UT, USA, Ancestry.com Operations Inc, 2005), Ancestry.com, Registration State: New Mexico; Registration County: Union; Roll: 1711810. Record for Ernest Wesley Hammond.
- 1582 Ancestry.com, 1940 United States Federal Census (Provo, UT, USA, Ancestry.com Operations, Inc., 2012), Ancestry.com, Year: 1940; Census Place: Oklarado, Baca, Colorado; Roll: T627_456; Page: 2B; Enumeration District: 5-15. Record for Earnest W Hammond.
- 1583 Ancestry.com, U.S., Find A Grave Index, 1600s-Current (Provo, UT, USA, Ancestry.com Operations, Inc., 2012), Ancestry.com, Record for Ernest W Hammond.
- 1584 Ancestry.com, Oklahoma, County Marriage Records, 1890-1995 (Lehi, UT, USA, Ancestry.com Operations, Inc., 2016), Ancestry.com, Record for Ernest Hammond. <https://search.ancestry.com/cgi-bin/sse.dll?db=61379&h=63774023&indiv=try>.
- 1585 Ancestry.com, 1950 United States Federal Census (Lehi, UT, USA, Ancestry.com Operations, Inc., 2022), Ancestry.com, National Archives at Washington, DC; Washington, D.C.; Seventeenth Census of the United States, 1950; Year: 1950; Census Place: Ontario, San Bernardino, California; Roll: 2366; Page: 32; Enumeration District: 36-170. Record for Ernest W Hammond. <https://search.ancestry.com/cgi-bin/sse.dll?db=62308&h=267064180&indiv=try>.
- 1586 Ancestry.com, Colorado, County Marriage Records and State Index, 1862-2006 (Lehi, UT, USA, Ancestry.com Operations, Inc., 2016), Ancestry.com, Record for Dorothy May Tweedy. <https://search.ancestry.com/cgi-bin/sse.dll?db=61366&h=900163918&indiv=try>.
- 1587 Ancestry.com, California, U.S., Death Index, 1940-1997 (Provo, UT, USA, Ancestry.com Operations Inc, 2000), Ancestry.com, Place: Los Angeles; Date: 30 Oct 1965; Social Security: 524181084. Record for Ernest W Hammond. <https://search.ancestry.com/cgi-bin/sse.dll?db=5180&h=3018998&indiv=try>.

Sources

- 1588 Ancestry.com, California, Death Index, 1940-1997 (Provo, UT, USA, Ancestry.com Operations Inc, 2000), Ancestry.com, Date: 1980-09-14. Record for Charles Earl Hammond. <http://search.ancestry.com/cgi-bin/sse.dll?db=5180&h=3018611&indiv=try>.
- 1589 Ancestry.com, 1920 United States Federal Census (Provo, UT, USA, Ancestry.com Operations Inc, 2010), Ancestry.com, Year: 1920; Census Place: Troy, Las Animas, Colorado; Roll: T625_167; Page: 15B; Enumeration District: 144. Record for Earl Hammond. <http://search.ancestry.com/cgi-bin/sse.dll?db=6061&h=107910945&indiv=try>.
- 1590 Ancestry.com, U.S. WWII Draft Cards Young Men, 1940-1947 (Provo, UT, USA, Ancestry.com Operations, Inc., 2011), Ancestry.com, The National Archives in St. Louis, Missouri; St. Louis, Missouri; Record Group: Records of the Selective Service System, 147; Box: 99. Record for Charles Earl Hammond. <http://search.ancestry.com/cgi-bin/sse.dll?db=2238&h=8622470&indiv=try>.
- 1591 Ancestry.com, U.S., Find a Grave Index, 1600s-Current (Provo, UT, USA, Ancestry.com Operations, Inc., 2012), Ancestry.com, Record for Charles Earl Hammond. <https://www.findagrave.com/memorial/149942844/charles-earl-hammond>.
- 1592 Ancestry.com, U.S., World War II Draft Cards Young Men, 1940-1947 (Lehi, UT, USA, Ancestry.com Operations, Inc., 2011), Ancestry.com, National Archives at St. Louis; St. Louis, Missouri; Wwii Draft Registration Cards For Colorado, 10/16/1940-03/31/1947; Record Group: Records of the Selective Service System, 147; Box: 99. Record for Charles Earl Hammond. <https://search.ancestry.com/cgi-bin/sse.dll?db=2238&h=8622470&indiv=try>.
- 1593 Ancestry.com, 1940 United States Federal Census (Provo, UT, USA, Ancestry.com Operations, Inc., 2012), Ancestry.com, Year: 1940; Census Place: Pritchett, Baca, Colorado; Roll: m-t0627-00456; Page: 3B; Enumeration District: 5-16. Record for Earl Hammond. <https://search.ancestry.com/cgi-bin/sse.dll?db=2442&h=39040461&indiv=try>.
- 1594 Ancestry.com, Colorado, County Marriage Records and State Index, 1862-2006 (Lehi, UT, USA, Ancestry.com Operations, Inc., 2016), Ancestry.com, Record for Opal E Allen. <https://search.ancestry.com/cgi-bin/sse.dll?db=61366&h=900163908&indiv=try>.
- 1595 Ancestry.com, 1910 United States Federal Census (Provo, UT, USA, Ancestry.com Operations Inc, 2006), Ancestry.com, Year: 1910; Census Place: Oakdale, Washita, Oklahoma; Roll: T624_1277; Page: 4b; Enumeration District: 0263; FHL microfilm: 1375290. Record for Earl C Hammond. <https://search.ancestry.com/cgi-bin/sse.dll?db=7884&h=178954919&indiv=try>.
- 1596 Ancestry.com, California, U.S., Death Index, 1940-1997 (Provo, UT, USA, Ancestry.com Operations Inc, 2000), Ancestry.com, Place: Shasta; Date: 3 Jun 1986; Social Security: 531187453. Record for Effie Opal Gaboriault. <https://search.ancestry.com/cgi-bin/sse.dll?db=5180&h=2520941&indiv=try>.
- 1597 Ancestry.com, 1940 United States Federal Census (Provo, UT, USA, Ancestry.com Operations, Inc., 2012), Ancestry.com, Year: 1940; Census Place: Douglas, San Joaquin, California; Roll: T627_323; Page: 16B; Enumeration District: 39-11. Record for Oscar W Huddleston.
- 1598 Ancestry.com, U.S., Social Security Death Index, 1935-2014 (Provo, UT, USA, Ancestry.com Operations Inc, 2011), Ancestry.com, Number: 443-14-3277; Issue State: Oklahoma; Issue Date: Before 1951. Record for Raymond L. Hammond.
- 1599 Ancestry.com, U.S., Find A Grave Index, 1600s-Current (Provo, UT, USA, Ancestry.com Operations, Inc., 2012), Ancestry.com, Record for Sgt Raymond Lee Hammond.
- 1600 Ancestry.com, U.S. Public Records Index, 1950-1993, Volume 1 (Provo, UT, USA, Ancestry.com Operations, Inc., 2010), Ancestry.com, Record for Raymond Lee Hammond.

Sources

- 1601 National Archives and Records Administration, U.S. World War II Army Enlistment Records, 1938-1946 (Provo, UT, USA, Ancestry.com Operations Inc, 2005), Ancestry.com, Record for Raymond L Hammond.
- 1602 Ancestry.com, U.S. WWII Draft Cards Young Men, 1940-1947 (Provo, UT, USA, Ancestry.com Operations, Inc., 2011), Ancestry.com, The National Archives Southeast Region; Atlanta, GA; Records of the Selective Service System, 1926-1975; Record Group: RG 147; Class: RG147, North Carolina World War II Draft Registration Cards. Record for Raymond Lee Hammond.
- 1603 Ancestry.com, California, Death Index, 1940-1997 (Provo, UT, USA, Ancestry.com Operations Inc, 2000), Ancestry.com, Date: 1986-05-19. Record for Joseph Marion Hammond.
- 1604 Ancestry.com, California, Death Index, 1940-1997 (Provo, UT, USA, Ancestry.com Operations Inc, 2000), Ancestry.com, Date: 1988-05-31. Record for Edna Mae Holson.
- 1605 Ancestry.com, U.S., Find A Grave Index, 1600s-Current (Provo, UT, USA, Ancestry.com Operations, Inc., 2012), Ancestry.com, Record for Edna M. Holson.
- 1606 Ancestry.com, 1950 United States Federal Census (Lehi, UT, USA, Ancestry.com Operations, Inc., 2022), Ancestry.com, National Archives at Washington, DC; Washington, D.C.; Seventeenth Census of the United States, 1950; Year: 1950; Census Place: Patterson, Stanislaus, California; Roll: 1871; Page: 6; Enumeration District: 50-99. Record for Edna M Holson. <https://search.ancestry.com/cgi-bin/sse.dll?db=62308&h=260785454&indiv=try>.
- 1607 National Cemetery Administration, U.S. Veterans Gravesites, ca.1775-2006 (Provo, UT, USA, Ancestry.com Operations Inc, 2006), Ancestry.com, Record for William O Hammond.
- 1608 Ancestry.com, U.S., Social Security Applications and Claims Index, 1936-2007 (Provo, UT, USA, Ancestry.com Operations, Inc., 2015), Ancestry.com, Record for Alpha Ray Hammond.
- 1609 Ancestry.com, U.S., Social Security Death Index, 1935-2014 (Provo, UT, USA, Ancestry.com Operations Inc, 2011), Ancestry.com, Number: 560-30-7513; Issue State: California; Issue Date: Before 1951. Record for Alpha R. Hammond.
- 1610 Ancestry.com, California, Death Index, 1940-1997 (Provo, UT, USA, Ancestry.com Operations Inc, 2000), Ancestry.com, Date: 1993-02-03. Record for Alpha Ray Hammond.
- 1611 Ancestry.com, U.S. City Directories, 1822-1989 (Provo, UT, USA, Ancestry.com Operations, Inc., 2011), Ancestry.com, Record for Alpha R Hammond.
- 1612 Ancestry.com, 1930 United States Federal Census (Provo, UT, USA, Ancestry.com Operations Inc, 2002), Ancestry.com, Year: 1930; Census Place: Creek, Okfuskee, Oklahoma; Roll: 1917; Page: 9A; Enumeration District: 0007; Image: 127.0; FHL microfilm: 2341651. Record for Lee Hammand.
- 1613 Ancestry.com, U.S., Find a Grave Index, 1600s-Current (Provo, UT, USA, Ancestry.com Operations, Inc., 2012), Ancestry.com, Record for Alpha R. Hammond. <https://www.findagrave.com/memorial/232723268/alpha-r-hammond>.
- 1614 Ancestry.com, U.S., City Directories, 1822-1995 (Provo, UT, USA, Ancestry.com Operations, Inc., 2011), Ancestry.com, Record for Maria Hammond. <https://search.ancestry.com/cgi-bin/sse.dll?db=2469&h=1449223778&indiv=try>.
- 1615 Ancestry.com, California, U.S., Federal Naturalization Records, 1888-1991 (Lehi, UT, USA, Ancestry.com Operations, Inc., 2014), Ancestry.com, The National Archives at San Francisco; San Bruno, California; Petitions For Naturalization, 8/6/1903 - 12/29/1911; NAI Number: 605504; Record Group Title: Records of District Courts of the United States, 1685-2009; Record

Sources

Group Number: 21. Record for Alpha. <https://search.ancestry.com/cgi-bin/sse.dll?db=3998&h=3478119&indiv=try>.

- 1616 Ancestry.com, U.S., Find A Grave Index, 1600s-Current (Provo, UT, USA, Ancestry.com Operations, Inc., 2012), Ancestry.com, Record for Noel Elwood Frost.
- 1617 Ancestry.com, 1920 United States Federal Census (Provo, UT, USA, Ancestry.com Operations Inc, 2010), Ancestry.com, Year: 1920; Census Place: Troy, Las Animas, Colorado; Roll: T625_167; Page: 15B; Enumeration District: 144; Image: 264. Record for Noel Frost.
- 1618 Ancestry.com, U.S., Headstone Applications for Military Veterans, 1925-1963 (Provo, UT, USA, Ancestry.com Operations, Inc., 2012), Ancestry.com, Record for Noel E Frost.
- 1619 Ancestry.com, 1940 United States Federal Census (Provo, UT, USA, Ancestry.com Operations, Inc., 2012), Ancestry.com, Year: 1940; Census Place: Midland, Pontotoc, Oklahoma; Roll: T627_3326; Page: 3B; Enumeration District: 62-30. Record for William F Hammond.
- 1620 Ancestry.com, 1920 United States Federal Census (Provo, UT, USA, Ancestry.com Operations Inc, 2010), Ancestry.com, Year: 1920; Census Place: Midland, Pontotoc, Oklahoma; Roll: T625_1480; Page: 2A; Enumeration District: 184; Image: 203. Record for William F Haunwood.
- 1621 Ancestry.com, 1930 United States Federal Census (Provo, UT, USA, Ancestry.com Operations Inc, 2002), Ancestry.com, Year: 1930; Census Place: Midland, Pontotoc, Oklahoma; Roll: 1927; Page: 5B; Enumeration District: 0026; Image: 560.0; FHL microfilm: 2341661. Record for Deslie R Hammond.
- 1622 Ancestry.com, 1940 United States Federal Census (Provo, UT, USA, Ancestry.com Operations, Inc., 2012), Ancestry.com, Year: 1940; Census Place: Stonewall, Pontotoc, Oklahoma; Roll: T627_3326; Page: 1B; Enumeration District: 62-33. Record for Dessie Ruth Riley.
- 1623 Ancestry.com, 1920 United States Federal Census (Provo, UT, USA, Ancestry.com Operations Inc, 2010), Ancestry.com, Year: 1920; Census Place: Midland, Pontotoc, Oklahoma; Roll: T625_1480; Page: 2A; Enumeration District: 184; Image: 203. Record for William F Haunwood.
- 1624 Ancestry.com, U.S., Find a Grave Index, 1600s-Current (Provo, UT, USA, Ancestry.com Operations, Inc., 2012), Ancestry.com, Record for Charles Valentine Riley. <https://www.findagrave.com/memorial/51965378/charles-valentine-riley>.
- 1625 Ancestry.com, California, Death Index, 1940-1997 (Provo, UT, USA, Ancestry.com Operations Inc, 2000), Ancestry.com, Date: 1971-04-08. Record for Leona B Black.
- 1626 Ancestry.com, 1930 United States Federal Census (Provo, UT, USA, Ancestry.com Operations Inc, 2002), Ancestry.com, Year: 1930; Census Place: Midland, Pontotoc, Oklahoma; Roll: 1927; Page: 5B; Enumeration District: 0026; Image: 560.0; FHL microfilm: 2341661. Record for Bernice L Hammond.
- 1627 Ancestry.com, 1940 United States Federal Census (Provo, UT, USA, Ancestry.com Operations, Inc., 2012), Ancestry.com, Year: 1940; Census Place: Maricopa, Arizona; Roll: T627_106; Page: 8B; Enumeration District: 7-82A. Record for Leona B Black.
- 1628 Ancestry.com, 1930 United States Federal Census (Provo, UT, USA, Ancestry.com Operations Inc, 2002), Ancestry.com, Year: 1930; Census Place: Midland, Pontotoc, Oklahoma; Roll: 1927; Page: 5B; Enumeration District: 0026; Image: 560.0; FHL microfilm: 2341661. Record for W Marion Hammond.
- 1629 Ancestry.com, California, Death Index, 1940-1997 (Provo, UT, USA, Ancestry.com Operations Inc, 2000), Ancestry.com, Date: 1993-11-06. Record for William M Hammond.

Sources

- 1630 Ancestry.com, U.S., Social Security Applications and Claims Index, 1936-2007 (Provo, UT, USA, Ancestry.com Operations, Inc., 2015), Ancestry.com, Record for William Marion Hammond.
- 1631 Ancestry.com, U.S., Social Security Death Index, 1935-2014 (Provo, UT, USA, Ancestry.com Operations Inc, 2011), Ancestry.com, Number: 447-20-3270; Issue State: Oklahoma; Issue Date: Before 1951. Record for William M. Hammond.
- 1632 Ancestry.com, U.S., Social Security Applications and Claims Index, 1936-2007 (Provo, UT, USA, Ancestry.com Operations, Inc., 2015), Ancestry.com, Record for Helga Paula Hammond.
- 1633 Ancestry.com, U.S., Find A Grave Index, 1600s-Current (Provo, UT, USA, Ancestry.com Operations, Inc., 2012), Ancestry.com, Record for Loyce L Hammond.
- 1634 Ancestry.com, 1930 United States Federal Census (Provo, UT, USA, Ancestry.com Operations Inc, 2002), Ancestry.com, Year: 1930; Census Place: Midland, Pontotoc, Oklahoma; Roll: 1927; Page: 5B; Enumeration District: 0026; Image: 560.0; FHL microfilm: 2341661. Record for Robie G Hammond.
- 1635 Ancestry.com, 1940 United States Federal Census (Provo, UT, USA, Ancestry.com Operations, Inc., 2012), Ancestry.com, Year: 1940; Census Place: Midland, Pontotoc, Oklahoma; Roll: T627_3326; Page: 3B; Enumeration District: 62-30. Record for William F Hammond.
- 1636 Ancestry.com, 1940 United States Federal Census (Provo, UT, USA, Ancestry.com Operations, Inc., 2012), Ancestry.com, Year: 1940; Census Place: Oklahoma City, Oklahoma, Oklahoma; Roll: T627_3347; Page: 2A; Enumeration District: 78-156. Record for Eleanor Hammond.
- 1637 Ancestry.com, U.S., Social Security Applications and Claims Index, 1936-2007 (Provo, UT, USA, Ancestry.com Operations, Inc., 2015), Ancestry.com, Record for Elna Verne Hammond. <https://search.ancestry.com/cgi-bin/sse.dll?db=60901&h=43595001&indiv=try>.
- 1638 Ancestry.com, 1950 United States Federal Census (Lehi, UT, USA, Ancestry.com Operations, Inc., 2022), Ancestry.com, National Archives at Washington, DC; Washington, D.C.; Seventeenth Census of the United States, 1950; Year: 1950; Census Place: Oklahoma, Oklahoma, Oklahoma; Roll: 2770; Page: 5; Enumeration District: 78-207. Record for Elinore V Suitor. <https://search.ancestry.com/cgi-bin/sse.dll?db=62308&h=57024179&indiv=try>.
- 1639 Ancestry.com, Oklahoma, County Marriage Records, 1890-1995 (Lehi, UT, USA, Ancestry.com Operations, Inc., 2016), Ancestry.com, Record for Elinor Hammond. <https://search.ancestry.com/cgi-bin/sse.dll?db=61379&h=963806786&indiv=try>.
- 1640 Ancestry.com, U.S., Find a Grave Index, 1600s-Current (Provo, UT, USA, Ancestry.com Operations, Inc., 2012), Ancestry.com, Record for Elinor V. Suitor. <https://www.findagrave.com/memorial/190544203/elinor-v.-suitor>.
- 1641 Ancestry.com, U.S., Social Security Applications and Claims Index, 1936-2007 (Provo, UT, USA, Ancestry.com Operations, Inc., 2015), Ancestry.com, Record for Elna Verne Hammond.
- 1642 Ancestry.com, 1940 United States Federal Census (Provo, UT, USA, Ancestry.com Operations, Inc., 2012), Ancestry.com, Year: 1940; Census Place: Oklahoma City, Oklahoma, Oklahoma; Roll: T627_3347; Page: 2A; Enumeration District: 78-156. Record for Harold Hammond.
- 1643 Ancestry.com, 1930 United States Federal Census (Provo, UT, USA, Ancestry.com Operations Inc, 2002), Ancestry.com, Year: 1930; Census Place: Oklahoma City, Oklahoma, Oklahoma; Roll: 1920; Page: 4B; Enumeration District: 0134; Image: 1187.0; FHL microfilm: 2341654. Record for Harold Hammond.

Sources

- 1644 Ancestry.com, U.S., Social Security Applications and Claims Index, 1936-2007 (Provo, UT, USA, Ancestry.com Operations, Inc., 2015), Ancestry.com, Record for Johnnie Luree Shearon. <http://search.ancestry.com/cgi-bin/sse.dll?db=Numident&h=39945033&indiv=try>.
- 1645 Ancestry.com, U.S., Social Security Applications and Claims Index, 1936-2007 (Provo, UT, USA, Ancestry.com Operations, Inc., 2015), Ancestry.com, Record for Bernice Daphne Hammons. <http://search.ancestry.com/cgi-bin/sse.dll?db=Numident&h=20532067&indiv=try>.
- 1646 Ancestry.com, U.S., Social Security Applications and Claims Index, 1936-2007 (Provo, UT, USA, Ancestry.com Operations, Inc., 2015), Ancestry.com, Record for Joseph Louis Hammons. <http://search.ancestry.com/cgi-bin/sse.dll?db=Numident&h=32871591&indiv=try>.
- 1647 Ancestry.com, U.S., Social Security Death Index, 1935-2014 (Provo, UT, USA, Ancestry.com Operations Inc, 2011), Ancestry.com, Number: 408-42-4229; Issue State: Tennessee; Issue Date: Before 1951. Record for Joseph L. Hammons. <http://search.ancestry.com/cgi-bin/sse.dll?db=ssdi&h=25162343&indiv=try>.
- 1648 Ancestry.com, U.S., Find A Grave Index, 1600s-Current (Provo, UT, USA, Ancestry.com Operations, Inc., 2012), Ancestry.com, Record for Joseph L. Hammons. <http://search.ancestry.com/cgi-bin/sse.dll?db=FindAGraveUS&h=53645286&indiv=try>.
- 1649 Ancestry.com, U.S., School Yearbooks, 1880-2012 (Provo, UT, USA, Ancestry.com Operations, Inc., 2010), Ancestry.com, Record for Bobby Ray Hammons. <http://search.ancestry.com/cgi-bin/sse.dll?db=YearbooksIndex&h=352038421&indiv=try>.
- 1650 Ancestry.com, U.S., School Yearbooks, 1880-2012 (Provo, UT, USA, Ancestry.com Operations, Inc., 2010), Ancestry.com, Record for Bunyan Hammons. <http://search.ancestry.com/cgi-bin/sse.dll?db=YearbooksIndex&h=457781332&indiv=try>.
- 1651 Ancestry.com, U.S., Department of Veterans Affairs BIRLS Death File, 1850-2010 (Provo, UT, USA, Ancestry.com Operations, Inc., 2011), Ancestry.com, Record for Lester Hammons. <http://search.ancestry.com/cgi-bin/sse.dll?db=VADeaths&h=11297612&indiv=try>.
- 1652 Ancestry.com, U.S., World War II Army Enlistment Records, 1938-1946 (Provo, UT, USA, Ancestry.com Operations, Inc., 2005), Ancestry.com, Record for Lester J Hammons. <http://search.ancestry.com/cgi-bin/sse.dll?db=WWIIenlist&h=5692829&indiv=try>.
- 1653 Ancestry.com, Indiana, Death Certificates, 1899-2011 (Provo, UT, USA, Ancestry.com Operations, Inc., 2015), Ancestry.com, Record for Lester J Hammons. <http://search.ancestry.com/cgi-bin/sse.dll?db=IndianaVitalsDeaths&h=1874817&indiv=try>.
- 1654 Ancestry.com, U.S., Social Security Death Index, 1935-2014 (Provo, UT, USA, Ancestry.com Operations Inc, 2011), Ancestry.com, Number: 429-36-4991; Issue State: Arkansas; Issue Date: Before 1951. Record for Lester J. Hammons. <http://search.ancestry.com/cgi-bin/sse.dll?db=ssdi&h=25162504&indiv=try>.
- 1655 Ancestry.com, Indiana, Marriage Certificates, 1958-2005 (Provo, UT, USA, Ancestry.com Operations, Inc., 2016), Ancestry.com, F0009815; F00097E5; Collection Title: Records of Marriage 1961-2005; Series Number: 89-204; Year: 1974; Certificate Range: 030951 - 032117. Record for Lester James Hammons. <http://search.ancestry.com/cgi-bin/sse.dll?db=IndianaVitalsMarriages&h=345703&indiv=try>.
- 1656 Ancestry.com, Indiana, Marriage Certificates, 1958-2005 (Provo, UT, USA, Ancestry.com Operations, Inc., 2016), Ancestry.com, F0009815; F00097E5; Collection Title: Records of Marriage 1961-2005; Series Number: 89-204; Year: 1965 Aug; Certificate Range: 002793 - 005441. Record for Lester James Hammons. <http://search.ancestry.com/cgi-bin/sse.dll?db=IndianaVitalsMarriages&h=2081510&indiv=try>.

Sources

- 1657 Ancestry.com, U.S., Find A Grave Index, 1600s-Current (Provo, UT, USA, Ancestry.com Operations, Inc., 2012), Ancestry.com, Record for Lester J. Hammons. <http://search.ancestry.com/cgi-bin/sse.dll?db=FindAGraveUS&h=57794540&indiv=try>.
- 1658 Ancestry.com, U.S., Find A Grave Index, 1600s-Current (Provo, UT, USA, Ancestry.com Operations, Inc., 2012), Ancestry.com, Record for Elsie V Bradley. <http://search.ancestry.com/cgi-bin/sse.dll?db=FindAGraveUS&h=11289992&indiv=try>.
- 1659 Ancestry.com, Indiana, Death Certificates, 1899-2011 (Provo, UT, USA, Ancestry.com Operations, Inc., 2015), Ancestry.com, Record for Elsie V. Bradley. <http://search.ancestry.com/cgi-bin/sse.dll?db=IndianaVitalsDeaths&h=4081011&indiv=try>.
- 1660 Ancestry.com, Arkansas, County Marriages Index, 1837-1957 (Provo, UT, USA, Ancestry.com Operations, Inc., 2011), Ancestry.com, Record for Mildred Geneva Hammons. <http://search.ancestry.com/cgi-bin/sse.dll?db=FSArkansasMarriage&h=3077414&indiv=try>.
- 1661 Ancestry.com, U.S., Social Security Applications and Claims Index, 1936-2007 (Provo, UT, USA, Ancestry.com Operations, Inc., 2015), Ancestry.com, Record for Mildred Geneva Weaver. <http://search.ancestry.com/cgi-bin/sse.dll?db=Numident&h=23974422&indiv=try>.
- 1662 Ancestry.com, U.S. City Directories, 1822-1995 (Provo, UT, USA, Ancestry.com Operations, Inc., 2011), Ancestry.com, Record for Ralph E Poff. <http://search.ancestry.com/cgi-bin/sse.dll?db=USDirectories&h=551081637&indiv=try>.
- 1663 Ancestry.com, U.S., Social Security Applications and Claims Index, 1936-2007 (Provo, UT, USA, Ancestry.com Operations, Inc., 2015), Ancestry.com, Record for John Thomas Hammons. <http://search.ancestry.com/cgi-bin/sse.dll?db=Numident&h=48588431&indiv=try>.
- 1664 Ancestry.com, U.S., Social Security Death Index, 1935-2014 (Provo, UT, USA, Ancestry.com Operations Inc, 2011), Ancestry.com, Issue State: Michigan; Issue Date: 1951. Record for John T. Hammons. <http://search.ancestry.com/cgi-bin/sse.dll?db=ssdi&h=80177538&indiv=try>.
- 1665 Ancestry.com, U.S. Public Records Index, 1950-1993, Volume 1 (Provo, UT, USA, Ancestry.com Operations, Inc., 2010), Ancestry.com, Record for John T Hammons. <http://search.ancestry.com/cgi-bin/sse.dll?db=USpublicrecords3&h=81190167&indiv=try>.
- 1666 Ancestry.com, U.S., Find A Grave Index, 1600s-Current (Provo, UT, USA, Ancestry.com Operations, Inc., 2012), Ancestry.com, Record for John Thomas Hammons. <http://search.ancestry.com/cgi-bin/sse.dll?db=FindAGraveUS&h=78095942&indiv=try>.
- 1667 Ancestry.com, Web: RootsWeb Marriage Records Index (Provo, UT, USA, Ancestry.com Operations, Inc., 2010), Ancestry.com, Record for Noma Joy Hammons. <http://search.ancestry.com/cgi-bin/sse.dll?db=StructuredCrawledSites-453&h=379704&indiv=try>.
- 1668 Ancestry.com, Indiana, Death Certificates, 1899-2011 (Provo, UT, USA, Ancestry.com Operations, Inc., 2015), Ancestry.com, Indiana Archives and Records Administration; Indianapolis, IN, USA; Death Certificates; Year: 2008; Roll: 10. Record for Noma Kring. <http://search.ancestry.com/cgi-bin/sse.dll?db=60716&h=2796569&indiv=try>.
- 1669 Ancestry.com, Indiana, Death Certificates, 1899-2011 (Provo, UT, USA, Ancestry.com Operations, Inc., 2015), Ancestry.com, Record for Noma Kring. <http://search.ancestry.com/cgi-bin/sse.dll?db=IndianaVitalsDeaths&h=2796569&indiv=try>.
- 1670 Ancestry.com, U.S., Find A Grave Index, 1600s-Current (Provo, UT, USA, Ancestry.com Operations, Inc., 2012), Ancestry.com, Record for Norman Troy Hammons Sr. <http://search.ancestry.com/cgi-bin/sse.dll?db=FindAGraveUS&h=81046652&indiv=try>.

Sources

- 1671 Ancestry.com, U.S. Navy Cruise Books, 1918-2009 (Provo, UT, USA, Ancestry.com Operations, Inc, 2011), Ancestry.com, United States Navy; Navy Department Library, Washington, D.C.; Ship Name: USS Porterfield; Ship Classification: DD-682; Year(s): 1953. Record for Norman Hammons. <http://search.ancestry.com/cgi-bin/sse.dll?db=NavyCruiseBooksIndex&h=3019363&indiv=try>.
- 1672 Ancestry.com, U.S., Social Security Applications and Claims Index, 1936-2007 (Provo, UT, USA, Ancestry.com Operations, Inc., 2015), Ancestry.com, Record for Janice Marie Hammons. <http://search.ancestry.com/cgi-bin/sse.dll?db=Numident&h=41789981&indiv=try>.
- 1673 Ancestry.com, U.S., Find A Grave Index, 1600s-Current (Provo, UT, USA, Ancestry.com Operations, Inc., 2012), Ancestry.com, Record for Delma L Hammons. <http://search.ancestry.com/cgi-bin/sse.dll?db=FindAGraveUS&h=45825497&indiv=try>.
- 1674 Ancestry.com, U.S., Social Security Applications and Claims Index, 1936-2007 (Provo, UT, USA, Ancestry.com Operations, Inc., 2015), Ancestry.com, Record for Doyle Crates Hammons. <http://search.ancestry.com/cgi-bin/sse.dll?db=Numident&h=15039910&indiv=try>.
- 1675 Ancestry.com, U.S., Find A Grave Index, 1600s-Current (Provo, UT, USA, Ancestry.com Operations, Inc., 2012), Ancestry.com, Record for Doyle C Hammons. <http://search.ancestry.com/cgi-bin/sse.dll?db=FindAGraveUS&h=45825532&indiv=try>.
- 1676 Ancestry.com, Indiana, Death Certificates, 1899-2011 (Provo, UT, USA, Ancestry.com Operations, Inc., 2015), Ancestry.com, Record for Dee T Hammons Jr. <http://search.ancestry.com/cgi-bin/sse.dll?db=IndianaVitalsDeaths&h=518384&indiv=try>.
- 1677 Ancestry.com, U.S., Social Security Applications and Claims Index, 1936-2007 (Provo, UT, USA, Ancestry.com Operations, Inc., 2015), Ancestry.com, Record for Dee Hammons Jr. <http://search.ancestry.com/cgi-bin/sse.dll?db=Numident&h=29067911&indiv=try>.
- 1678 Ancestry.com, U.S., Social Security Death Index, 1935-2014 (Provo, UT, USA, Ancestry.com Operations Inc, 2011), Ancestry.com, Number: 305-36-0453; Issue State: Indiana; Issue Date: 1952. Record for Dee T. Hammons. <http://search.ancestry.com/cgi-bin/sse.dll?db=ssdi&h=25161305&indiv=try>.
- 1679 Ancestry.com, U.S. Public Records Index, 1950-1993, Volume 1 (Provo, UT, USA, Ancestry.com Operations, Inc., 2010), Ancestry.com, Record for Dee T Hammons Jr. <http://search.ancestry.com/cgi-bin/sse.dll?db=USpublicrecords3&h=237877123&indiv=try>.
- 1680 Ancestry.com, Indiana, Marriage Certificates, 1958-2005 (Provo, UT, USA, Ancestry.com Operations, Inc., 2016), Ancestry.com, F0009815; F00097E5; Collection Title: Records of Marriage 1961-2005; Series Number: 89-204; Year: 1974; Certificate Range: 016435 - 019016. Record for Dee T. Hammons. <http://search.ancestry.com/cgi-bin/sse.dll?db=IndianaVitalsMarriages&h=1685542&indiv=try>.
- 1681 Ancestry.com, Indiana, Marriage Certificates, 1958-2005 (Provo, UT, USA, Ancestry.com Operations, Inc., 2016), Ancestry.com, F0009815; F00097E5; Collection Title: Records of Marriage 1961-2005; Series Number: 89-204; Year: 1968 Jul; Certificate Range: 025500 - 028198. Record for Dee T. Hammons Jr. <http://search.ancestry.com/cgi-bin/sse.dll?db=IndianaVitalsMarriages&h=1066228&indiv=try>.
- 1682 Ancestry.com, Indiana, Marriage Certificates, 1958-2005 (Provo, UT, USA, Ancestry.com Operations, Inc., 2016), Ancestry.com, F0009815; F00097E5; Collection Title: Records of Marriage 1961-2005; Series Number: 89-204; Year: 1970 May; Certificate Range: 013467 - 016433. Record for Dee Thomas Hammons Jr. <http://search.ancestry.com/cgi-bin/sse.dll?db=IndianaVitalsMarriages&h=1542371&indiv=try>.
- 1683 Ancestry.com, Indiana, Death Certificates, 1899-2011 (Provo, UT, USA, Ancestry.com

Sources

- Operations, Inc., 2015), Ancestry.com, Record for Shirley Jean Kryski. <http://search.ancestry.com/cgi-bin/sse.dll?db=IndianaVitalsDeaths&h=2693406&indiv=try>.
- 1684 Ancestry.com, U.S., Social Security Death Index, 1935-2014 (Provo, UT, USA, Ancestry.com Operations Inc, 2011), Ancestry.com, Issue State: Tennessee; Issue Date: 1960-1961. Record for Jimmy L. Hammons. <http://search.ancestry.com/cgi-bin/sse.dll?db=ssdi&h=86017373&indiv=try>.
- 1685 Ancestry.com, U.S., Find A Grave Index, 1600s-Current (Provo, UT, USA, Ancestry.com Operations, Inc., 2012), Ancestry.com, Record for Pauline Marie Hammons. <http://search.ancestry.com/cgi-bin/sse.dll?db=FindAGraveUS&h=101204002&indiv=try>.
- 1686 Ancestry.com, U.S., Social Security Applications and Claims Index, 1936-2007 (Provo, UT, USA, Ancestry.com Operations, Inc., 2015), Ancestry.com, Record for Pauline Marie Iles. <http://search.ancestry.com/cgi-bin/sse.dll?db=Numident&h=20266550&indiv=try>.
- 1687 Ancestry.com, U.S., Department of Veterans Affairs BIRLS Death File, 1850-2010 (Provo, UT, USA, Ancestry.com Operations, Inc., 2011), Ancestry.com, Record for Charles Hammons. <http://search.ancestry.com/cgi-bin/sse.dll?db=VADeaths&h=8942257&indiv=try>.
- 1688 Ancestry.com, U.S., Social Security Applications and Claims Index, 1936-2007 (Provo, UT, USA, Ancestry.com Operations, Inc., 2015), Ancestry.com, Record for Phylliss Joy Hammons. <http://search.ancestry.com/cgi-bin/sse.dll?db=Numident&h=23803900&indiv=try>.
- 1689 Ancestry.com, Indiana, Marriage Certificates, 1958-2005 (Provo, UT, USA, Ancestry.com Operations, Inc., 2016), Ancestry.com, F0009815; F00097E5; Collection Title: Records of Marriage 1961-2005; Series Number: 89-204; Year: 2003; Certificate Range: 004500 - 005999. Record for Phylliss Joy Boviak. <http://search.ancestry.com/cgi-bin/sse.dll?db=IndianaVitalsMarriages&h=1501091302&indiv=try>.
- 1690 Ancestry.com, California, Marriage Index, 1960-1985 (Provo, UT, USA, Ancestry.com Operations Inc, 2007), Ancestry.com, Record for Phyllis J Hammons. <http://search.ancestry.com/cgi-bin/sse.dll?db=CaMarrIndex&h=5777734&indiv=try>.
- 1691 Ancestry.com, California, Death Index, 1940-1997 (Provo, UT, USA, Ancestry.com Operations Inc, 2000), Ancestry.com, Date: 1996-08-22. Record for Phylliss Joy Hoviak. <http://search.ancestry.com/cgi-bin/sse.dll?db=CAdeath1940&h=3455263&indiv=try>.
- 1692 Ancestry.com, U.S., Find A Grave Index, 1600s-Current (Provo, UT, USA, Ancestry.com Operations, Inc., 2012), Ancestry.com, Record for Wiley Bollman.
- 1693 Ancestry.com, Texas Birth Index, 1903-1997 (Provo, UT, USA, Ancestry.com Operations Inc, 2005), Ancestry.com, Record for Sarah Douglas Hammonds.
- 1694 Ancestry.com, U.S., Social Security Applications and Claims Index, 1936-2007 (Provo, UT, USA, Ancestry.com Operations, Inc., 2015), Ancestry.com, Record for Margie Ruth Hammonds.
- 1695 Ancestry.com, 1940 United States Federal Census (Provo, UT, USA, Ancestry.com Operations, Inc., 2012), Ancestry.com, Year: 1940; Census Place: Smith, Texas; Roll: T627_4138; Page: 9B; Enumeration District: 212-48. Record for Margie R Hammonds.
- 1696 Ancestry.com, U.S., Social Security Applications and Claims Index, 1936-2007 (Provo, UT, USA, Ancestry.com Operations, Inc., 2015), Ancestry.com, Record for Madeline Jeanelle Hammonds.
- 1697 Ancestry.com, U.S. Public Records Index, 1950-1993, Volume 1 (Provo, UT, USA, Ancestry.com Operations, Inc., 2010), Ancestry.com, Record for Madeline J Davis.

Sources

- 1698 Ancestry.com, U.S. Public Records Index, 1950-1993, Volume 1 (Provo, UT, USA, Ancestry.com Operations, Inc., 2010), Ancestry.com, Record for Madeline J Davis.
- 1699 Ancestry.com, U.S., Social Security Death Index, 1935-2014 (Provo, UT, USA, Ancestry.com Operations Inc, 2011), Ancestry.com, Number: 457-46-9956; Issue State: Texas; Issue Date: Before 1951. Record for Madeline J. Davis.
- 1700 Ancestry.com, U.S., Social Security Applications and Claims Index, 1936-2007 (Provo, UT, USA, Ancestry.com Operations, Inc., 2015), Ancestry.com, Record for Truitt Wade Hammonds.
- 1701 Ancestry.com, U.S., Social Security Death Index, 1935-2014 (Provo, UT, USA, Ancestry.com Operations Inc, 2011), Ancestry.com, Number: 450-50-4028; Issue State: Texas; Issue Date: Before 1951. Record for Truitt W. Hammonds.
- 1702 Ancestry.com, Texas Birth Index, 1903-1997 (Provo, UT, USA, Ancestry.com Operations Inc, 2005), Ancestry.com, Record for Truitt Wade Hammonds.
- 1703 National Cemetery Administration, U.S. Veterans Gravesites, ca.1775-2006 (Provo, UT, USA, Ancestry.com Operations Inc, 2006), Ancestry.com, Record for Truitt W Hammonds.
- 1704 Ancestry.com, U.S., Department of Veterans Affairs BIRLS Death File, 1850-2010 (Provo, UT, USA, Ancestry.com Operations, Inc., 2011), Ancestry.com, Record for Truitt Hammonds.
- 1705 Ancestry.com, U.S. Public Records Index, 1950-1993, Volume 1 (Provo, UT, USA, Ancestry.com Operations, Inc., 2010), Ancestry.com, Record for Truitt W Hammonds.
- 1706 Ancestry.com, Texas, Marriage Collection, 1814-1909 and 1966-2011 (Provo, UT, USA, Ancestry.com Operations Inc, 2005), Ancestry.com, Record for Truitt W Hammonds.
- 1707 Ancestry.com, Texas, Divorce Index, 1968-2011 (Provo, UT, USA, Ancestry.com Operations Inc, 2005), Ancestry.com, Record for Truitt W Hammonds.
- 1708 Ancestry.com, Texas, Death Certificates, 1903-1982 (Provo, UT, USA, Ancestry.com Operations, Inc., 2013), Ancestry.com, Record for Freddie Wayne Hammonds.
- 1709 Ancestry.com, Texas Birth Index, 1903-1997 (Provo, UT, USA, Ancestry.com Operations Inc, 2005), Ancestry.com, Record for Freddie Wayne Hammonds.
- 1710 Ancestry.com, Texas Death Index, 1903-2000 (Provo, UT, USA, Ancestry.com Operations Inc, 2006), Ancestry.com, Record for Freddie Hammonds.
- 1711 Ancestry.com, U.S., School Yearbooks, 1880-2012 (Provo, UT, USA, Ancestry.com Operations, Inc., 2010), Ancestry.com, Record for Freddie Hammonds.
- 1712 Ancestry.com, U.S., Find A Grave Index, 1600s-Current (Provo, UT, USA, Ancestry.com Operations, Inc., 2012), Ancestry.com, Record for Freddie Wayne Hammonds.
- 1713 Ancestry.com, 1910 United States Federal Census (Provo, UT, USA, Ancestry.com Operations Inc, 2006), Ancestry.com, Year: 1910; Census Place: Township 1, Lauderdale, Alabama; Roll: T624_20; Page: 5A; Enumeration District: 0051; FHL microfilm: 1374033. Record for Minnie B French.
- 1714 Ancestry.com, U.S., Social Security Death Index, 1935-2014 (Provo, UT, USA, Ancestry.com Operations Inc, 2011), Ancestry.com, Number: 422-12-8016; Issue State: Alabama; Issue Date: Before 1951. Record for Hurley T. French.

Sources

- 1715 Ancestry.com, 1940 United States Federal Census (Provo, UT, USA, Ancestry.com Operations, Inc., 2012), Ancestry.com, Year: 1940; Census Place: Lexington, Lauderdale, Alabama; Roll: T627_49; Page: 9B; Enumeration District: 39-6. Record for Hurley French.
- 1716 Ancestry.com, U.S., Find A Grave Index, 1600s-Current (Provo, UT, USA, Ancestry.com Operations, Inc., 2012), Ancestry.com, Record for Hurley Thomas French.
- 1717 Ancestry.com, U.S., Social Security Applications and Claims Index, 1936-2007 (Provo, UT, USA, Ancestry.com Operations, Inc., 2015), Ancestry.com, Record for James Charles Hammond.
- 1718 Ancestry.com, U.S., Find A Grave Index, 1600s-Current (Provo, UT, USA, Ancestry.com Operations, Inc., 2012), Ancestry.com, Record for Billy Neal Hammond. <https://www.findagrave.com/memorial/187508067>.
- 1719 Ancestry.com, U.S. Public Records Index, 1950-1993, Volume 1 (Provo, UT, USA, Ancestry.com Operations, Inc., 2010), Ancestry.com, Record for Billy N Hammond. <http://search.ancestry.com/cgi-bin/sse.dll?db=1788&h=160490125&indiv=try>.
- 1720 Ancestry.com, 1940 United States Federal Census (Provo, UT, USA, Ancestry.com Operations, Inc., 2012), Ancestry.com, Year: 1940; Census Place: Lexington, Lauderdale, Alabama; Roll: T627_49; Page: 2B; Enumeration District: 39-6. Record for Herman Hammond.
- 1721 Ancestry.com, 1950 United States Federal Census (Lehi, UT, USA, Ancestry.com Operations, Inc., 2022), Ancestry.com, National Archives at Washington, DC; Washington, D.C.; Seventeenth Census of the United States, 1950; Year: 1950; Census Place: Lexington, Lauderdale, Alabama; Roll: 222; Page: 18; Enumeration District: 39-9. Record for Billie Neal Howard. <https://search.ancestry.com/cgi-bin/sse.dll?db=62308&h=99555583&indiv=try>.
- 1722 Ancestry.com, U.S., Social Security Death Index, 1935-2014 (Provo, UT, USA, Ancestry.com Operations Inc, 2011), Ancestry.com, Issue State: Alabama; Issue Date: 1958. Record for James C. Hammond.
- 1723 Ancestry.com, U.S., Find A Grave Index, 1600s-Current (Provo, UT, USA, Ancestry.com Operations, Inc., 2012), Ancestry.com, Record for James Charles Hammond.
- 1724 Ancestry.com, U.S., Cemetery and Funeral Home Collection, 1847 - 2015 (Provo, UT, USA, Ancestry.com Operations Inc, 2011), Ancestry.com, Publication Place: Columbia, , Tennessee, USA; Web edition: <http://www.williamsfh.com/obituaries/Harrison-Hammond/Obituary/>. Record for Harrison Mason Hammond.
- 1725 Ancestry.com, U.S., Social Security Death Index, 1935-2014 (Provo, UT, USA, Ancestry.com Operations Inc, 2011), Ancestry.com, Issue State: Tennessee; Issue Date: 1963. Record for Mason Hammond.
- 1726 Ancestry.com, Tennessee State Marriages, 1780-2002 (Provo, UT, USA, Ancestry.com Operations Inc, 2008), Ancestry.com, Record for Harrison Mason Hammond.
- 1727 Ancestry.com, Tennessee, Marriage Records, 1780-2002 (Lehi, UT, USA, Ancestry.com Operations Inc, 2008), Ancestry.com, Record for Diane Baggs. <http://search.ancestry.com/cgi-bin/sse.dll?db=1169&h=5118607&indiv=try>.
- 1728 Ancestry.com, U.S., Social Security Applications and Claims Index, 1936-2007 (Provo, UT, USA, Ancestry.com Operations, Inc., 2015), Ancestry.com, Record for Timothy Creston Hammond.
- 1729 Ancestry.com, U.S., Social Security Death Index, 1935-2014 (Provo, UT, USA, Ancestry.com Operations Inc, 2011), Ancestry.com, Number: 414-88-5510; Issue State: Tennessee; Issue Date: 1967. Record for Timothy C. Hammond.

Sources

- 1730 Ancestry.com, Tennessee State Marriages, 1780-2002 (Provo, UT, USA, Ancestry.com Operations Inc, 2008), Ancestry.com, Record for Timothy Creston Hammond.
- 1731 Ancestry.com, U.S., Find A Grave Index, 1600s-Current (Provo, UT, USA, Ancestry.com Operations, Inc., 2012), Ancestry.com, Record for Timothy Creston Hammond.
- 1732 Ancestry.com, U.S., Social Security Death Index, 1935-2014 (Provo, UT, USA, Ancestry.com Operations Inc, 2011), Ancestry.com, Issue State: Alabama; Issue Date: 1957. Record for Norris A. Hammond.
- 1733 Ancestry.com, 1940 United States Federal Census (Provo, UT, USA, Ancestry.com Operations, Inc., 2012), Ancestry.com, Year: 1940; Census Place: Lexington, Lauderdale, Alabama; Roll: T627_49; Page: 10A; Enumeration District: 39-6. Record for Nonis A Hammond.
- 1734 Ancestry.com, U.S. Public Records Index, 1950-1993, Volume 1 (Provo, UT, USA, Ancestry.com Operations, Inc., 2010), Ancestry.com, Record for Norris A Hammond.
- 1735 Ancestry.com, U.S., Find A Grave Index, 1600s-Current (Provo, UT, USA, Ancestry.com Operations, Inc., 2012), Ancestry.com, Record for Norris A. Hammond.
- 1736 Ancestry.com, U.S., Social Security Death Index, 1935-2014 (Provo, UT, USA, Ancestry.com Operations Inc, 2011), Ancestry.com, Issue State: Alabama; Issue Date: 1959-1960. Record for Gilbert M. Hammond.
- 1737 Ancestry.com, U.S., Obituary Collection, 1930 - 2015 (Provo, UT, USA, Ancestry.com Operations Inc, 2006), Ancestry.com, Publication Date: 04/ 14/ 2015; Web edition: <http://columbiadailyherald.com/obituaries/ted-williams-hammond>. Record for Ted Williams Hammond.
- 1738 Ancestry.com, U.S., Find A Grave Index, 1600s-Current (Provo, UT, USA, Ancestry.com Operations, Inc., 2012), Ancestry.com, Record for Ted William Hammond.
- 1739 Ancestry.com, U.S., Find A Grave Index, 1600s-Current (Provo, UT, USA, Ancestry.com Operations, Inc., 2012), Ancestry.com, Record for Annie Lucille Williams. <https://www.findagrave.com/memorial/186837659>.
- 1740 Ancestry.com, U.S., Newspapers.com Marriage Index, 1800s-1999 (Lehi, UT, USA, Ancestry.com Operations Inc, 2020), Ancestry.com, The Decatur Daily; Publication Date: 21/ Aug/ 1959; Publication Place: Decatur, Alabama, USA; URL: <https://www.newspapers.com/image/535525769/?article=59e96655-8bb5-4bbe-876d-7fea8ffaaa14&focus=0.52109104,0.045273103,0.63999873,0.5083837&xid=3398>. Record for Miss Barbara Jane Hammond. <https://www.newspapers.com/image/535525769/?article=59e96655-8bb5-4bbe-876d-7fea8ffaaa14&focus=0.52109104,0.045273103,0.63999873,0.5083837&xid=3398>.
- 1741 Ancestry.com, U.S., Newspapers.com Marriage Index, 1800s-1999 (Lehi, UT, USA, Ancestry.com Operations Inc, 2020), Ancestry.com, The Florence Herald; Publication Date: 16/ Jul/ 1959; Publication Place: Florence, Alabama, USA; URL: <https://www.newspapers.com/image/553499338/?article=ae5d55b6-7d5b-47bb-8b67-87dbdcf92301&focus=0.59754276,0.26644588,0.716183,0.3416828&xid=3398>. Record for Miss Barbara Jane Hammond. <https://www.newspapers.com/image/553499338/?article=ae5d55b6-7d5b-47bb-8b67-87dbdcf92301&focus=0.59754276,0.26644588,0.716183,0.3416828&xid=3398>.
- 1742 Ancestry.com, Newspapers.com Obituary Index, 1800s-current (Lehi, UT, USA, Ancestry.com Operations Inc, 2019), Ancestry.com, The Jackson Sun; Publication Date: 23 Sep 2010;

Sources

- Publication Place: Jackson, Tennessee, USA; URL: <https://www.newspapers.com/image/284406130/?article=b50704b5-958a-427a-b99e-bfca900dacc4&focus=0.39049235,0.55891705,0.54102767,0.68914557&xid=3355>. Record for Gary N. Allen. <https://www.newspapers.com/image/284406130/?article=b50704b5-958a-427a-b99e-bfca900dacc4&focus=0.39049235,0.55891705,0.54102767,0.68914557&xid=3355>.
- 1743 Ancestry.com, U.S., Find a Grave Index, 1600s-Current (Provo, UT, USA, Ancestry.com Operations, Inc., 2012), Ancestry.com, Record for Gary N. Allen. <https://www.findagrave.com/memorial/201138840/gary-n.-allen>.
- 1744 Ancestry.com, 1940 United States Federal Census (Provo, UT, USA, Ancestry.com Operations, Inc., 2012), Ancestry.com, Year: 1940; Census Place: Hopkins, Texas; Roll: T627_4068; Page: 7B; Enumeration District: 112-25. Record for Avery E Hammond.
- 1745 Ancestry.com, 1940 United States Federal Census (Provo, UT, USA, Ancestry.com Operations, Inc., 2012), Ancestry.com, Year: 1940; Census Place: Hopkins, Texas; Roll: T627_4068; Page: 7B; Enumeration District: 112-25. Record for Avery E Hammond.
- 1746 Ancestry.com, Texas, Birth Certificates, 1903-1932 (Provo, UT, USA, Ancestry.com Operations, Inc., 2013), Ancestry.com, Record for Donald Avery Hammond.
- 1747 Ancestry.com, 1930 United States Federal Census (Provo, UT, USA, Ancestry.com Operations Inc, 2002), Ancestry.com, Year: 1930; Census Place: Precinct 7, Hopkins, Texas; Roll: 2358; Page: 5A; Enumeration District: 0026; Image: 556.0; FHL microfilm: 2342092. Record for Donald A Hamonds.
- 1748 Ancestry.com, 1940 United States Federal Census (Provo, UT, USA, Ancestry.com Operations, Inc., 2012), Ancestry.com, Year: 1940; Census Place: Hopkins, Texas; Roll: T627_4068; Page: 7B; Enumeration District: 112-25. Record for Avery E Hammond.
- 1749 Ancestry.com, Texas Birth Index, 1903-1997 (Provo, UT, USA, Ancestry.com Operations Inc, 2005), Ancestry.com, Record for Donald Avery Hammond.
- 1750 Ancestry.com, U.S., Find a Grave Index, 1600s-Current (Provo, UT, USA, Ancestry.com Operations, Inc., 2012), Ancestry.com, Record for Donald Avery Hammond. <https://www.findagrave.com/memorial/249909381/donald-avery-hammond>.
- 1751 Ancestry.com, Texas, U.S., Select County Marriage Records, 1837-1965 (Provo, UT, USA, Ancestry.com Operations, Inc., 2014), Ancestry.com, Hopkins County Clerk's Office; Hopkins, Texas; Hopkins County, Texas, Marriage Records; The Book Series: MA; Volumes: 20; Pages: 295. Record for Donald Avery Hammond. <https://search.ancestry.com/cgi-bin/sse.dll?db=9168&h=26710821&indiv=try>.
- 1752 Ancestry.com, U.S., Cemetery and Funeral Home Collection, 1847 - 2015 (Provo, UT, USA, Ancestry.com Operations Inc, 2011), Ancestry.com, Publication Place: Texarkana, Texas, USA; Web edition: <http://texarkanafuneralhome.com/sitemaker/sites/TEXARK1/obit.cgi?user=915017Hammond>. Record for Harace Eldon Hammond.
- 1753 Ancestry.com, Texas Birth Index, 1903-1997 (Provo, UT, USA, Ancestry.com Operations Inc, 2005), Ancestry.com, Record for Hammond.
- 1754 Ancestry.com, U.S., Find A Grave Index, 1600s-Current (Provo, UT, USA, Ancestry.com Operations, Inc., 2012), Ancestry.com, Record for Harace Eldon Hammond.
- 1755 Ancestry.com, 1940 United States Federal Census (Provo, UT, USA, Ancestry.com Operations, Inc., 2012), Ancestry.com, Year: 1940; Census Place: Hopkins, Texas; Roll: T627_4068; Page: 7B; Enumeration District: 112-25. Record for Avery E Hammond.

Sources

- 1756 Ancestry.com, U.S., Find a Grave Index, 1600s-Current (Provo, UT, USA, Ancestry.com Operations, Inc., 2012), Ancestry.com, Record for Charles Edwin Hammond. <https://www.findagrave.com/memorial/196972962/charles-edwin-hammond>.
- 1757 Ancestry.com, U.S., Social Security Death Index, 1935-2014 (Provo, UT, USA, Ancestry.com Operations Inc, 2011), Ancestry.com, Issue State: Texas; Issue Date: 1961. Record for Raymond Truett Hammond.
- 1758 Ancestry.com, U.S., Find A Grave Index, 1600s-Current (Provo, UT, USA, Ancestry.com Operations, Inc., 2012), Ancestry.com, Record for Raymond Truett Hammond.
- 1759 Ancestry.com, Texas, Divorce Index, 1968-2011 (Provo, UT, USA, Ancestry.com Operations Inc, 2005), Ancestry.com, Record for Wanda J Hammond.
- 1760 Ancestry.com, U.S., Social Security Applications and Claims Index, 1936-2007 (Provo, UT, USA, Ancestry.com Operations, Inc., 2015), Ancestry.com, Record for Wanda Joyce Hammond.
- 1761 Ancestry.com, U.S., Social Security Death Index, 1935-2014 (Provo, UT, USA, Ancestry.com Operations Inc, 2011), Ancestry.com, Number: 460-58-8638; Issue State: Texas; Issue Date: 1954. Record for Gary L. Hammond.
- 1762 National Cemetery Administration, U.S. Veterans Gravesites, ca.1775-2006 (Provo, UT, USA, Ancestry.com Operations Inc, 2006), Ancestry.com, Record for Gary Lane Hammond.
- 1763 Ancestry.com, U.S., Find A Grave Index, 1600s-Current (Provo, UT, USA, Ancestry.com Operations, Inc., 2012), Ancestry.com, Record for Gary Lane Hammond.
- 1764 Ancestry.com, Texas, Marriage Collection, 1814-1909 and 1966-2011 (Provo, UT, USA, Ancestry.com Operations Inc, 2005), Ancestry.com, Record for Carolyn Langston.
- 1765 Ancestry.com, Texas Birth Index, 1903-1997 (Provo, UT, USA, Ancestry.com Operations Inc, 2005), Ancestry.com, Record for Teddie Joe Hammonds.
- 1766 Ancestry.com, 1940 United States Federal Census (Provo, UT, USA, Ancestry.com Operations, Inc., 2012), Ancestry.com, Year: 1940; Census Place: Hopkins, Texas; Roll: T627_4068; Page: 7B; Enumeration District: 112-16. Record for Melba Ruth Hammonds.
- 1767 Ancestry.com, U.S. Public Records Index, 1950-1993, Volume 1 (Provo, UT, USA, Ancestry.com Operations, Inc., 2010), Ancestry.com, Record for Larry C Hammonds.
- 1768 Ancestry.com, Texas, Marriage Collection, 1814-1909 and 1966-2011 (Provo, UT, USA, Ancestry.com Operations Inc, 2005), Ancestry.com, Record for Joyce Marie Hammonds.
- 1769 Ancestry.com, Texas, Divorce Index, 1968-2011 (Provo, UT, USA, Ancestry.com Operations Inc, 2005), Ancestry.com, Record for Joyce M Orebaugh.
- 1770 Ancestry.com, U.S. Public Records Index, 1950-1993, Volume 1 (Provo, UT, USA, Ancestry.com Operations, Inc., 2010), Ancestry.com, Record for Joyce M Orebaugh.
- 1771 Ancestry.com, U.S. Public Records Index, 1950-1993, Volume 1 (Provo, UT, USA, Ancestry.com Operations, Inc., 2010), Ancestry.com, Record for Joyce M Orebaugh.
- 1772 Ancestry.com, Texas Birth Index, 1903-1997 (Provo, UT, USA, Ancestry.com Operations Inc, 2005), Ancestry.com, Record for Judy Mae Hammonds.
- 1773 Ancestry.com, Texas, Marriage Collection, 1814-1909 and 1966-2011 (Provo, UT, USA,

Sources

- Ancestry.com Operations Inc, 2005), Ancestry.com, Record for Archie L Lindley.
- 1774 Ancestry.com, Texas, Marriage Collection, 1814-1909 and 1966-2011 (Provo, UT, USA, Ancestry.com Operations Inc, 2005), Ancestry.com, Record for Bobby Lee Vaughn.
- 1775 Ancestry.com, Texas, Divorce Index, 1968-2011 (Provo, UT, USA, Ancestry.com Operations Inc, 2005), Ancestry.com, Record for Bobby L Vaughn.
- 1776 Ancestry.com, U.S., Find A Grave Index, 1600s-Current (Provo, UT, USA, Ancestry.com Operations, Inc., 2012), Ancestry.com, Record for Freddie M. Hammond.
- 1777 Ancestry.com, U.S., Find A Grave Index, 1600s-Current (Provo, UT, USA, Ancestry.com Operations, Inc., 2012), Ancestry.com, Record for Herbert Leo Hammond.
- 1778 Ancestry.com, 1950 United States Federal Census (Lehi, UT, USA, Ancestry.com Operations, Inc., 2022), Ancestry.com, National Archives at Washington, DC; Washington, D.C.; Seventeenth Census of the United States, 1950; Year: 1950; Census Place: Florence, Lauderdale, Alabama; Roll: 223; Page: 22; Enumeration District: 39-23B. Record for Bobbie Hammond. <https://search.ancestry.com/cgi-bin/sse.dll?db=62308&h=100167105&indiv=try>.
- 1779 Ancestry.com, 1940 United States Federal Census (Provo, UT, USA, Ancestry.com Operations, Inc., 2012), Ancestry.com, Year: 1940; Census Place: Rogersville, Lauderdale, Alabama; Roll: m-t0627-00049; Page: 5A; Enumeration District: 39-4. Record for Bobby Hammords. <https://search.ancestry.com/cgi-bin/sse.dll?db=2442&h=61511488&indiv=try>.
- 1780 Ancestry.com, U.S., Social Security Applications and Claims Index, 1936-2007 (Provo, UT, USA, Ancestry.com Operations, Inc., 2015), Ancestry.com, Record for Bobbie L Hammond. <https://search.ancestry.com/cgi-bin/sse.dll?db=60901&h=29395562&indiv=try>.
- 1781 Ancestry.com, Web: Alabama, Find A Grave Index, 1755-2012 (Provo, UT, USA, Ancestry.com Operations, Inc., 2012), Ancestry.com, Record for Annette Mildred Hammond Davis.
- 1782 Ancestry.com, 1940 United States Federal Census (Provo, UT, USA, Ancestry.com Operations, Inc., 2012), Ancestry.com, Year: 1940; Census Place: West Huntsville, Madison, Alabama; Roll: T627_57; Page: 5A; Enumeration District: 45-51. Record for Taylor Davis.
- 1783 Ancestry.com, U.S., Social Security Applications and Claims Index, 1936-2007 (Provo, UT, USA, Ancestry.com Operations, Inc., 2015), Ancestry.com, Record for Mamie Sue Hammond.
- 1784 Ancestry.com, Global, Find A Grave Index for Burials at Sea and other Select Burial Locations, 1300s-Current (Provo, UT, USA, Ancestry.com Operations, Inc., 2012), Ancestry.com, Record for Sue Mamie Hester.
- 1785 Ancestry.com, U.S., Find a Grave Index, 1600s-Current (Provo, UT, USA, Ancestry.com Operations, Inc., 2012), Ancestry.com, Record for Infant Son McCarley. <https://www.findagrave.com/memorial/40768236/infant-son-mccarley>.
- 1786 Ancestry.com, U.S., Find A Grave Index, 1600s-Current (Provo, UT, USA, Ancestry.com Operations, Inc., 2012), Ancestry.com, Record for Joysan Hammond. <https://www.findagrave.com/memorial/16175057>.
- 1787 Ancestry.com, U.S., Social Security Applications and Claims Index, 1936-2007 (Provo, UT, USA, Ancestry.com Operations, Inc., 2015), Ancestry.com, Record for Jesse Lee Hammond.
- 1788 Ancestry.com, U.S., Social Security Death Index, 1935-2014 (Provo, UT, USA, Ancestry.com Operations Inc, 2011), Ancestry.com, Number: 416-76-9273; Issue State: Alabama; Issue Date:

Sources

1968. Record for Jessie L. Hammond.
- 1789 Ancestry.com, Alabama, Marriage Index, 1800-1969 (Provo, UT, USA, Ancestry.com Operations Inc, 2006), Ancestry.com, Record for Patricia L Danley. <http://search.ancestry.com/cgi-bin/sse.dll?db=7838&h=3514570&indiv=try>.
- 1790 Ancestry.com, U.S., Newspapers.com™ Birth Index, 1800s-2003 (Lehi, UT, USA, Ancestry.com Operations Inc, 2024), Ancestry.com, The Florence Herald; Publication Date: 13/ Oct/ 1960; Publication Place: Florence, Alabama, USA; URL: https://www.newspapers.com/image/554514206/?article=2dca4f02-7c11-42f4-946f-429b09c99aac&xid=5905&terms=Charles_Lance_Hammond. Record for Charles Lance Hammond. https://www.newspapers.com/image/554514206/?article=2dca4f02-7c11-42f4-946f-429b09c99aac&xid=5905&terms=Charles_Lance_Hammond.
- 1791 Ancestry.com, U.S., Index to Public Records, 1994-2019 (Lehi, UT, USA, Ancestry.com Operations, Inc., 2020), Ancestry.com, Record for Charles Lance Hammond. <https://search.ancestry.com/cgi-bin/sse.dll?db=62209&h=319299870&indiv=try>.
- 1792 Ancestry.com, U.S. Public Records Index, Volume 1 (Provo, UT, USA, Ancestry.com Operations, Inc., 2010), Ancestry.com, Record for Anita J Murphy.
- 1793 Ancestry.com, U.S. Public Records Index, Volume 1 (Provo, UT, USA, Ancestry.com Operations, Inc., 2010), Ancestry.com, Record for Anita J Hammond.
- 1794 Ancestry.com, U.S., Find A Grave Index, 1600s-Current (Provo, UT, USA, Ancestry.com Operations, Inc., 2012), Ancestry.com, Record for Jerry Franklin Cottrell. <https://www.findagrave.com/memorial/37257600>.
- 1795 Ancestry.com, 1940 United States Federal Census (Provo, UT, USA, Ancestry.com Operations, Inc., 2012), Ancestry.com, Year: 1940; Census Place: Mitchells, Lauderdale, Alabama; Roll: T627_49; Page: 2A; Enumeration District: 39-2. Record for Suzy Hammond.
- 1796 Ancestry.com, Web: Birmingham, Alabama, Obituary Index, 1930-1996 (Provo, UT, USA, Ancestry.com Operations, Inc., 2011), Ancestry.com, Record for Lloyd Earl Murphy. <http://bpldb.bplonline.org/db/obituaries>.
- 1797 Ancestry.com, U.S., Find a Grave Index, 1600s-Current (Provo, UT, USA, Ancestry.com Operations, Inc., 2012), Ancestry.com, Record for Eddie Hammond. <https://www.findagrave.com/memorial/217599568/eddie-hammond>.
- 1798 Ancestry.com, U.S., Social Security Death Index, 1935-2014 (Provo, UT, USA, Ancestry.com Operations Inc, 2011), Ancestry.com, Issue State: Alabama; Issue Date: 1954. Record for Barbara H. White.
- 1799 Ancestry.com, U.S., Find A Grave Index, 1600s-Current (Provo, UT, USA, Ancestry.com Operations, Inc., 2012), Ancestry.com, Record for Barbara White.
- 1800 Ancestry.com, 1950 United States Federal Census (Lehi, UT, USA, Ancestry.com Operations, Inc., 2022), Ancestry.com, National Archives at Washington, DC; Washington, D.C.; Seventeenth Census of the United States, 1950; Year: 1950; Census Place: Mitchells, Lauderdale, Alabama; Roll: 222; Page: 15; Enumeration District: 39-2. Record for Barbara A Hammond. <https://search.ancestry.com/cgi-bin/sse.dll?db=62308&h=99585325&indiv=try>.
- 1801 Ancestry.com, 1940 United States Federal Census (Provo, UT, USA, Ancestry.com Operations, Inc., 2012), Ancestry.com, Year: 1940; Census Place: Mitchells, Lauderdale, Alabama; Roll: m-t0627-00049; Page: 5A; Enumeration District: 39-2. Record for Barbara Hammond. <https://search.ancestry.com/cgi-bin/sse.dll?db=2442&h=61508032&indiv=try>.

Sources

- 1802 Ancestry.com, U.S., Social Security Death Index, 1935-2014 (Provo, UT, USA, Ancestry.com Operations Inc, 2011), Ancestry.com, Social Security Administration; Washington D.C., USA; Social Security Death Index, Master File. Record for Barbara H. White. <https://search.ancestry.com/cgi-bin/sse.dll?db=3693&h=77231063&indiv=try>.
- 1803 Ancestry.com, U.S., Find a Grave Index, 1600s-Current (Provo, UT, USA, Ancestry.com Operations, Inc., 2012), Ancestry.com, Record for Edna Tucker. <https://www.findagrave.com/memorial/248651789/edna-tucker>.
- 1804 Ancestry.com, 1950 United States Federal Census (Lehi, UT, USA, Ancestry.com Operations, Inc., 2022), Ancestry.com, National Archives at Washington, DC; Washington, D.C.; Seventeenth Census of the United States, 1950; Year: 1950; Census Place: Mitchells, Lauderdale, Alabama; Roll: 222; Page: 15; Enumeration District: 39-2. Record for Edna E Hammond. <https://search.ancestry.com/cgi-bin/sse.dll?db=62308&h=99585327&indiv=try>.
- 1805 Ancestry.com, U.S. Public Records Index, Volume 1 (Provo, UT, USA, Ancestry.com Operations, Inc., 2010), Ancestry.com, Record for David Henry Hammond.
- 1806 Ancestry.com, U.S., Public Records Index, 1950-1993, Volume 1 (Lehi, UT, USA, Ancestry.com Operations, Inc., 2010), Ancestry.com, Record for David Henry Hammond. <https://search.ancestry.com/cgi-bin/sse.dll?db=1788&h=264954799&indiv=try>.
- 1807 Ancestry.com, U.S. Public Records Index, Volume 1 (Provo, UT, USA, Ancestry.com Operations, Inc., 2010), Ancestry.com, Record for Janis M Wells.
- 1808 Ancestry.com, U.S., Newspapers.com™ Birth Index, 1800s-2003 (Lehi, UT, USA, Ancestry.com Operations Inc, 2024), Ancestry.com, The Florence Herald; Publication Date: 25/ Feb/ 1954; Publication Place: Florence, Alabama, USA; URL: https://www.newspapers.com/image/554600237/?article=52e06da4-b924-4351-a19e-a6cb4db0a1ca&xid=5905&terms=Edward_Leo_Hammond. Record for Edward Leo Hammond. https://www.newspapers.com/image/554600237/?article=52e06da4-b924-4351-a19e-a6cb4db0a1ca&xid=5905&terms=Edward_Leo_Hammond.
- 1809 Ancestry.com, U.S., Social Security Applications and Claims Index, 1936-2007 (Provo, UT, USA, Ancestry.com Operations, Inc., 2015), Ancestry.com, Record for Larry Alexander Hammond.
- 1810 Ancestry.com, U.S., Find A Grave Index, 1600s-Current (Provo, UT, USA, Ancestry.com Operations, Inc., 2012), Ancestry.com, Record for Larry Hammond.
- 1811 Ancestry.com, U.S., Social Security Death Index, 1935-2014 (Provo, UT, USA, Ancestry.com Operations Inc, 2011), Ancestry.com, Number: 414-88-6107; Issue State: Tennessee; Issue Date: 1967. Record for Larry Hammond.
- 1812 Ancestry.com, U.S. Public Records Index, Volume 1 (Provo, UT, USA, Ancestry.com Operations, Inc., 2010), Ancestry.com, Record for Arnold G Hammond.
- 1813 Ancestry.com, U.S. Public Records Index, 1950-1993, Volume 1 (Provo, UT, USA, Ancestry.com Operations, Inc., 2010), Ancestry.com, Record for Arnold G Hammond. <http://search.ancestry.com/cgi-bin/sse.dll?db=1788&h=56036627&indiv=try>.
- 1814 Ancestry.com, U.S., Index to Public Records, 1994-2019 (Lehi, UT, USA, Ancestry.com Operations, Inc., 2020), Ancestry.com, Record for Arnold Gene Hammond. <https://search.ancestry.com/cgi-bin/sse.dll?db=62209&h=319229002&indiv=try>.
- 1815 Ancestry.com, U.S., School Yearbooks, 1900-1990 (Provo, UT, USA, Ancestry.com Operations, Inc., 2010), Ancestry.com, "U.S., School Yearbooks, 1880-2012"; School Name: Tennessee Technological University; Year: 1966. Record for Arnold Gene Hammond. <https://>

Sources

search.ancestry.com/cgi-bin/sse.dll?db=1265&h=281064206&indiv=try.

- 1816 Ancestry.com, 1950 United States Federal Census (Lehi, UT, USA, Ancestry.com Operations, Inc., 2022), Ancestry.com, National Archives at Washington, DC; Washington, D.C.; Seventeenth Census of the United States, 1950; Year: 1950; Census Place: Lawrence, Tennessee; Roll: 4690; Page: 15; Enumeration District: 50-10. Record for Arnold Hammonds. <https://search.ancestry.com/cgi-bin/sse.dll?db=62308&h=104695791&indiv=try>.
- 1817 Ancestry.com, U.S. Public Records Index, Volume 1 (Provo, UT, USA, Ancestry.com Operations, Inc., 2010), Ancestry.com, Record for Linden E Hammond.
- 1818 Ancestry.com, U.S. Public Records Index, Volume 1 (Provo, UT, USA, Ancestry.com Operations, Inc., 2010), Ancestry.com, Record for Linden E Hammond.
- 1819 Ancestry.com, U.S., School Yearbooks, 1880-2012 (Provo, UT, USA, Ancestry.com Operations, Inc., 2010), Ancestry.com, Record for Lindon Edward Hammond.
- 1820 Ancestry.com, U.S., School Yearbooks, 1880-2012 (Provo, UT, USA, Ancestry.com Operations, Inc., 2010), Ancestry.com, Record for Linden Hammond.
- 1821 Ancestry.com, Public Member Trees (Provo, UT, USA, Ancestry.com Operations, Inc., 2006), Ancestry.com, Record for William Lester 'Bill' Wallace Jr. <https://search.ancestry.com/cgi-bin/sse.dll?db=1030&h=272413548484&indiv=try>.
- 1822 Ancestry.com, Public Member Trees (Provo, UT, USA, Ancestry.com Operations, Inc., 2006), Ancestry.com, Record for Jerry Lee Wallace. <https://search.ancestry.com/cgi-bin/sse.dll?db=1030&h=272509962664&indiv=try>.
- 1823 Ancestry.com, U.S., Find a Grave Index, 1600s-Current (Provo, UT, USA, Ancestry.com Operations, Inc., 2012), Ancestry.com, Record for Jerry Lee Wallace. <https://www.findagrave.com/memorial/60408368/jerry-lee-wallace>.
- 1824 Ancestry.com, Tennessee, Marriage Records, 1780-2002 (Lehi, UT, USA, Ancestry.com Operations Inc, 2008), Ancestry.com, Record for Shirley Ann Berryhill. <http://search.ancestry.com/cgi-bin/sse.dll?db=1169&h=6145343&indiv=try>.
- 1825 Ancestry.com, U.S. Public Records Index, 1950-1993, Volume 1 (Provo, UT, USA, Ancestry.com Operations, Inc., 2010), Ancestry.com, Record for Stephen P Hammond.
- 1826 Ancestry.com, Texas, Divorce Index, 1968-2011 (Provo, UT, USA, Ancestry.com Operations Inc, 2005), Ancestry.com, Record for Elaine E Craig.
- 1827 Ancestry.com, Indiana, Marriage Certificates, 1960-2005 (Lehi, UT, USA, Ancestry.com Operations, Inc., 2016), Ancestry.com, Indiana Archives and Records Administration; Indianapolis, IN, USA; Series Number: 89-204; Year: 1973; Certificate Range: 025738 - 028219. Record for Edward Michael Craig. <https://search.ancestry.com/cgi-bin/sse.dll?db=61009&h=240737&indiv=try>.
- 1828 Ancestry.com, U.S., Newspapers.com Marriage Index, 1800s-1999 (Lehi, UT, USA, Ancestry.com Operations Inc, 2020), Ancestry.com, The Noblesville Ledger; Publication Date: 18/ Apr/ 1983; Publication Place: Noblesville, Indiana, USA; URL: <https://www.newspapers.com/image/353851506/?article=300ec8b3-4b61-4514-b912-e4d7332c75b9&focus=0.27092677,0.43171898,0.50463533,0.6580902&xid=3398>. Record for Miss Carol Lee Hammond. <https://www.newspapers.com/image/353851506/?article=300ec8b3-4b61-4514-b912-e4d7332c75b9&focus=0.27092677,0.43171898,0.50463533,0.6580902&xid=3398>.

Sources

- 1829 Ancestry.com, U.S. Public Records Index, Volume 1 (Provo, UT, USA, Ancestry.com Operations, Inc., 2010), Ancestry.com, Record for Donnie R Hammond.
- 1830 Ancestry.com, North Carolina, Birth Indexes, 1800-2000 (Provo, UT, USA, Ancestry.com Operations Inc, 2005), Ancestry.com, Record for Donnie Ray Hammond.
- 1831 Ancestry.com, U.S., Find A Grave Index, 1600s-Current (Provo, UT, USA, Ancestry.com Operations, Inc., 2012), Ancestry.com, Record for Timothy Wayne Hammond. <https://www.findagrave.com/memorial/145447893>.
- 1832 Ancestry.com, U.S., Find A Grave Index, 1600s-Current (Provo, UT, USA, Ancestry.com Operations, Inc., 2012), Ancestry.com, Record for Curtis Oneal Hammond.
- 1833 Ancestry.com, U.S., Find A Grave Index, 1600s-Current (Provo, UT, USA, Ancestry.com Operations, Inc., 2012), Ancestry.com, Record for Rex Allan Hammond.
- 1834 Ancestry.com, U.S., Social Security Applications and Claims Index, 1936-2007 (Provo, UT, USA, Ancestry.com Operations, Inc., 2015), Ancestry.com, Record for Rex Allen Hommond.
- 1835 Ancestry.com, U.S., Social Security Death Index, 1935-2014 (Provo, UT, USA, Ancestry.com Operations Inc, 2011), Ancestry.com, Number: 420-86-3469; Issue State: Alabama; Issue Date: 1973. Record for Rex Hammond.
- 1836 Ancestry.com, U.S., Find A Grave Index, 1600s-Current (Provo, UT, USA, Ancestry.com Operations, Inc., 2012), Ancestry.com, Record for Curtis Oneal Hammond.
- 1837 Ancestry.com, U.S., Find A Grave Index, 1600s-Current (Provo, UT, USA, Ancestry.com Operations, Inc., 2012), Ancestry.com, Record for Curtis Oneal Hammond.
- 1838 Ancestry.com, U.S., Find A Grave Index, 1600s-Current (Provo, UT, USA, Ancestry.com Operations, Inc., 2012), Ancestry.com, Record for Troy Keith Hammond. <https://www.findagrave.com/memorial/197440372>.
- 1839 Ancestry.com, Tennessee, Marriage Records, 1780-2002 (Lehi, UT, USA, Ancestry.com Operations Inc, 2008), Ancestry.com, Record for Troy Keith Hammond. <http://search.ancestry.com/cgi-bin/sse.dll?db=1169&h=2210063&indiv=try>.
- 1840 Ancestry.com, U.S., Find A Grave Index, 1600s-Current (Provo, UT, USA, Ancestry.com Operations, Inc., 2012), Ancestry.com, Record for Ricky Dale Hammond Jr.
- 1841 Ancestry.com, Virginia, Marriage Records, 1936-2014 (Provo, UT, USA, Ancestry.com Operations, Inc., 2015), Ancestry.com, Virginia Department of Health; Richmond, Virginia; Virginia Marriages, 1936-2014; Roll: 101176649. Record for Carolyn Dudley Boogher. <http://search.ancestry.com/cgi-bin/sse.dll?db=9279&h=29034337&indiv=try>.
- 1842 Ancestry.com, U.S., Index to Public Records, 1994-2019 (Lehi, UT, USA, Ancestry.com Operations, Inc., 2020), Ancestry.com, Record for Charles Henry Hammond Jr. <https://search.ancestry.com/cgi-bin/sse.dll?db=62209&h=319242562&indiv=try>.
- 1843 Ancestry.com, 1930 United States Federal Census (Provo, UT, USA, Ancestry.com Operations Inc, 2002), Ancestry.com, Year: 1930; Census Place: Mitchells, Lauderdale, Alabama; Roll: 33; Page: 9A; Enumeration District: 0002; Image: 590.0; FHL microfilm: 2339768. Record for Thomas Butler.
- 1844 Ancestry.com, U.S., Find a Grave Index, 1600s-Current (Provo, UT, USA, Ancestry.com Operations, Inc., 2012), Ancestry.com, Record for Dorothy Jean Thigpen. <https://www.findagrave.com/memorial/9022442/dorothy-jean-thigpen>.

Sources

- 1845 Ancestry.com, Tennessee, Marriage Records, 1780-2002 (Lehi, UT, USA, Ancestry.com Operations Inc, 2008), Ancestry.com, Record for James Buford Hammond. <http://search.ancestry.com/cgi-bin/sse.dll?db=1169&h=1680103&indiv=try>.
- 1846 Ancestry.com, U.S., Find A Grave Index, 1600s-Current (Provo, UT, USA, Ancestry.com Operations, Inc., 2012), Ancestry.com, Record for James Buford Hammond. <https://www.findagrave.com/memorial/71360065>.
- 1847 Ancestry.com, 1940 United States Federal Census (Provo, UT, USA, Ancestry.com Operations, Inc., 2012), Ancestry.com, Year: 1940; Census Place: Lexington, Lauderdale, Alabama; Roll: T627_49; Page: 9B; Enumeration District: 39-6. Record for Robert Hammond.
- 1848 Ancestry.com, U.S., Find A Grave Index, 1600s-Current (Provo, UT, USA, Ancestry.com Operations, Inc., 2012), Ancestry.com, Record for Gerald Hammond.
- 1849 Ancestry.com, 1940 United States Federal Census (Provo, UT, USA, Ancestry.com Operations, Inc., 2012), Ancestry.com, Year: 1940; Census Place: Center Star, Lauderdale, Alabama; Roll: T627_49; Page: 17A; Enumeration District: 39-12. Record for Burchel Barnett.
- 1850 Ancestry.com, U.S., Index to Public Records, 1994-2019 (Lehi, UT, USA, Ancestry.com Operations, Inc., 2020), Ancestry.com, Record for Donald W Hammond. <https://search.ancestry.com/cgi-bin/sse.dll?db=62209&h=319239127&indiv=try>.
- 1851 Ancestry.com, 1930 United States Federal Census (Provo, UT, USA, Ancestry.com Operations Inc, 2002), Ancestry.com, Year: 1930; Census Place: Mitchells, Lauderdale, Alabama; Roll: 33; Page: 6A; Enumeration District: 0002; Image: 584.0; FHL microfilm: 2339768. Record for Murray Hammond.
- 1852 Ancestry.com, U.S., Department of Veterans Affairs BIRLS Death File, 1850-2010 (Provo, UT, USA, Ancestry.com Operations, Inc., 2011), Ancestry.com, Record for Charles Maurice Hammond. <https://search.ancestry.com/cgi-bin/sse.dll?db=2441&h=12189013&indiv=try>.
- 1853 Ancestry.com, Texas, Marriage Index, 1824-2014 (Provo, UT, USA, Ancestry.com Operations Inc, 2005), Ancestry.com, Texas Department of State Health Services; Austin, Texas. Record for Erik Bundy. <http://search.ancestry.com/cgi-bin/sse.dll?db=8795&h=3041970&indiv=try>.
- 1854 Ancestry.com, U.S., Find a Grave Index, 1600s-Current (Provo, UT, USA, Ancestry.com Operations, Inc., 2012), Ancestry.com, Record for Ernest W Hammond. <https://www.findagrave.com/memorial/149942553/ernest-w-hammond>.
- 1855 Ancestry.com, California, Death Index, 1940-1997 (Provo, UT, USA, Ancestry.com Operations Inc, 2000), Ancestry.com, Date: 1997-06-14. Record for Edna Gene Wall.
- 1856 Ancestry.com, Texas Birth Index, 1903-1997 (Provo, UT, USA, Ancestry.com Operations Inc, 2005), Ancestry.com, Record for Judy Jane Kiefer.
- 1857 Ancestry.com, 1950 United States Federal Census (Lehi, UT, USA, Ancestry.com Operations, Inc., 2022), Ancestry.com, National Archives at Washington, DC; Washington, D.C.; Seventeenth Census of the United States, 1950; Year: 1950; Census Place: Avalon, Los Angeles, California; Roll: 2130; Page: 17; Enumeration District: 19-256. Record for Edna G Kiefer. <https://search.ancestry.com/cgi-bin/sse.dll?db=62308&h=261163177&indiv=try>.
- 1858 Ancestry.com, 1940 United States Federal Census (Provo, UT, USA, Ancestry.com Operations, Inc., 2012), Ancestry.com, Year: 1940; Census Place: Dallas, Dallas, Texas; Roll: m-t0627-04177; Page: 8B; Enumeration District: 255-159. Record for Edna Gene Kiefer. <https://search.ancestry.com/cgi-bin/sse.dll?db=2442&h=159652125&indiv=try>.

Sources

- 1859 Ancestry.com, California, U.S., Marriage Index, 1949-1959 (Provo, UT, USA, Ancestry.com Operations, Inc., 2013), Ancestry.com, Record for Edna G Hammond. <https://search.ancestry.com/cgi-bin/sse.dll?db=5186&h=20488900&indiv=try>.
- 1860 Ancestry.com, California, Marriage Index, 1960-1985 (Provo, UT, USA, Ancestry.com Operations Inc, 2007), Ancestry.com, Record for Estella M Hammond.
- 1861 Ancestry.com, U.S. Public Records Index, 1950-1993, Volume 1 (Provo, UT, USA, Ancestry.com Operations, Inc., 2010), Ancestry.com, Record for Estell M Olson.
- 1862 Ancestry.com, U.S., Find a Grave Index, 1600s-Current (Provo, UT, USA, Ancestry.com Operations, Inc., 2012), Ancestry.com, Record for Estella M. Olson. <https://www.findagrave.com/memorial/201137782/estella-m.-olson>.
- 1863 Ancestry.com, 1950 United States Federal Census (Lehi, UT, USA, Ancestry.com Operations, Inc., 2022), Ancestry.com, National Archives at Washington, DC; Washington, D.C.; Seventeenth Census of the United States, 1950; Year: 1950; Census Place: Ontario, San Bernardino, California; Roll: 2366; Page: 32; Enumeration District: 36-170. Record for Stella M Hammond. <https://search.ancestry.com/cgi-bin/sse.dll?db=62308&h=267064179&indiv=try>.
- 1864 Ancestry.com, U.S., Social Security Applications and Claims Index, 1936-2007 (Provo, UT, USA, Ancestry.com Operations, Inc., 2015), Ancestry.com, Record for James William Hammond.
- 1865 Ancestry.com, U.S., Social Security Death Index, 1935-2014 (Provo, UT, USA, Ancestry.com Operations Inc, 2011), Ancestry.com, Number: 554-90-4595; Issue State: California; Issue Date: 1968. Record for J. W. Hammond.
- 1866 Ancestry.com, California, Death Index, 1940-1997 (Provo, UT, USA, Ancestry.com Operations Inc, 2000), Ancestry.com, Date: 1990-06-29. Record for James William Hammond.
- 1867 Ancestry.com, U.S., Social Security Death Index, 1935-2014 (Provo, UT, USA, Ancestry.com Operations Inc, 2011), Ancestry.com, Issue State: California; Issue Date: 1972. Record for Florence Faye Hammond.
- 1868 Ancestry.com, California Birth Index, 1905-1995 (Provo, UT, USA, Ancestry.com Operations Inc, 2005), Ancestry.com, Birthdate: 3 Mar 1957; Birth County: Fresno. Record for Florence F Hammond.
- 1869 Ancestry.com, U.S., Find A Grave Index, 1600s-Current (Provo, UT, USA, Ancestry.com Operations, Inc., 2012), Ancestry.com, Record for Florence Hammond.
- 1870 Ancestry.com, California, U.S., Marriage Index, 1960-1985 (Provo, UT, USA, Ancestry.com Operations Inc, 2007), Ancestry.com, Record for Florence F Hammond. <https://search.ancestry.com/cgi-bin/sse.dll?db=1144&h=5777457&indiv=try>.
- 1871 Ancestry.com, U.S. Public Records Index, 1950-1993, Volume 2 (Provo, UT, USA, Ancestry.com Operations, Inc., 2010), Ancestry.com, Record for Rosa Lee Black.
- 1872 Ancestry.com, U.S. Public Records Index, 1950-1993, Volume 1 (Provo, UT, USA, Ancestry.com Operations, Inc., 2010), Ancestry.com, Record for Rosa Lee Black.
- 1873 Ancestry.com, U.S., Social Security Death Index, 1935-2014 (Provo, UT, USA, Ancestry.com Operations Inc, 2011), Ancestry.com, Number: 526-60-5553; Issue State: Arizona; Issue Date: 1958. Record for H. Douglas Black.
- 1874 Ancestry.com, Indiana, Death Certificates, 1899-2011 (Provo, UT, USA, Ancestry.com

Sources

- Operations, Inc., 2015), Ancestry.com, Record for George Hammons. <http://search.ancestry.com/cgi-bin/sse.dll?db=IndianaVitalsDeaths&h=2020542&indiv=try>.
- 1875 Ancestry.com, Indiana, Marriage Certificates, 1958-2005 (Provo, UT, USA, Ancestry.com Operations, Inc., 2016), Ancestry.com, F0009815; F00097E5; Collection Title: Records of Marriage 1961-2005; Series Number: 89-204; Year: 1994; Certificate Range: 024000 - 026499. Record for Steve Wujcikowski. <http://search.ancestry.com/cgi-bin/sse.dll?db=IndianaVitalsMarriages&h=1351924541&indiv=try>.
- 1876 Ancestry.com, U.S. Public Records Index, 1950-1993, Volume 1 (Provo, UT, USA, Ancestry.com Operations, Inc., 2010), Ancestry.com, Record for Linda G Wujcikowski. <http://search.ancestry.com/cgi-bin/sse.dll?db=USpublicrecords3&h=342638799&indiv=try>.
- 1877 Ancestry.com, U.S., Find A Grave Index, 1600s-Current (Provo, UT, USA, Ancestry.com Operations, Inc., 2012), Ancestry.com, Record for Linda G Wujcikowski. <http://search.ancestry.com/cgi-bin/sse.dll?db=FindAGraveUS&h=34277106&indiv=try>.
- 1878 Ancestry.com, U.S., Find a Grave Index, 1600s-Current (Provo, UT, USA, Ancestry.com Operations, Inc., 2012), Ancestry.com, Record for Steven A Wujcikowski Sr. <https://www.findagrave.com/memorial/197499965/steven-a-wujcikowski>.
- 1879 Ancestry.com, Indiana, Marriage Certificates, 1958-2005 (Provo, UT, USA, Ancestry.com Operations, Inc., 2016), Ancestry.com, F0009815; F00097E5; Collection Title: Records of Marriage 1961-2005; Series Number: 89-204; Year: 1997 Jun; Certificate Range: 000600 - 007499. Record for Donna Conley. <http://search.ancestry.com/cgi-bin/sse.dll?db=IndianaVitalsMarriages&h=1500941743&indiv=try>.
- 1880 Ancestry.com, Indiana, Marriage Certificates, 1958-2005 (Provo, UT, USA, Ancestry.com Operations, Inc., 2016), Ancestry.com, F0009815; F00097E5; Collection Title: Records of Marriage 1961-2005; Series Number: 89-204; Year: 2004; Certificate Range: 014000 - 015999. Record for Barry Thomas Hammons. <http://search.ancestry.com/cgi-bin/sse.dll?db=IndianaVitalsMarriages&h=2140168&indiv=try>.
- 1881 Ancestry.com, U.S. Public Records Index, 1950-1993, Volume 1 (Provo, UT, USA, Ancestry.com Operations, Inc., 2010), Ancestry.com, Record for Timothy Brad Hammond.
- 1882 Ancestry.com, Texas, Birth Index, 1903-1997 (Provo, UT, USA, Ancestry.com Operations Inc, 2005), Ancestry.com, Record for Danny Charles Hammond. <https://search.ancestry.com/cgi-bin/sse.dll?db=8781&h=3610363&indiv=try>.
- 1883 Ancestry.com, Texas, Birth Index, 1903-1997 (Provo, UT, USA, Ancestry.com Operations Inc, 2005), Ancestry.com, Record for Donna Elaine Hammond. <https://search.ancestry.com/cgi-bin/sse.dll?db=8781&h=5981261&indiv=try>.
- 1884 Ancestry.com, Texas, Birth Index, 1903-1997 (Provo, UT, USA, Ancestry.com Operations Inc, 2005), Ancestry.com, Record for Donna Elaine Hammond. <http://search.ancestry.com/cgi-bin/sse.dll?db=8781&h=5981261&indiv=try>.
- 1885 Ancestry.com, Texas, Marriage Index, 1824-2014 (Provo, UT, USA, Ancestry.com Operations Inc, 2005), Ancestry.com, Texas Department of State Health Services; Austin, Texas; Texas Marriage Index, 1966-2019. Record for Donna E Hammond. <https://search.ancestry.com/cgi-bin/sse.dll?db=8795&h=6210377&indiv=try>.
- 1886 Ancestry.com, Texas, Birth Index, 1903-1997 (Provo, UT, USA, Ancestry.com Operations Inc, 2005), Ancestry.com, Record for Carl Edwin Hammond. <http://search.ancestry.com/cgi-bin/sse.dll?db=8781&h=6451022&indiv=try>.

Sources

- 1887 Ancestry.com, Texas, Birth Index, 1903-1997 (Provo, UT, USA, Ancestry.com Operations Inc, 2005), Ancestry.com, Record for Mary June Harred. <https://search.ancestry.com/cgi-bin/sse.dll?db=8781&h=308492376&indiv=try>.
- 1888 Ancestry.com, Texas, Birth Index, 1903-1997 (Provo, UT, USA, Ancestry.com Operations Inc, 2005), Ancestry.com, Record for Mary June Harred. <https://search.ancestry.com/cgi-bin/sse.dll?db=8781&h=311564997&indiv=try>.
- 1889 Ancestry.com, Texas, Birth Index, 1903-1997 (Provo, UT, USA, Ancestry.com Operations Inc, 2005), Ancestry.com, Record for Mary June Harred. <https://search.ancestry.com/cgi-bin/sse.dll?db=8781&h=308982712&indiv=try>.
- 1890 Ancestry.com, U.S., Index to Public Records, 1994-2019 (Lehi, UT, USA, Ancestry.com Operations, Inc., 2020), Ancestry.com, Record for Charles Eric Hammond. <https://search.ancestry.com/cgi-bin/sse.dll?db=62209&h=319209931&indiv=try>.
- 1891 Ancestry.com, Texas, Birth Index, 1903-1997 (Provo, UT, USA, Ancestry.com Operations Inc, 2005), Ancestry.com, Record for Mary June Harred. <https://search.ancestry.com/cgi-bin/sse.dll?db=8781&h=310872600&indiv=try>.
- 1892 Ancestry.com, U.S. Public Records Index, Volume 1 (Provo, UT, USA, Ancestry.com Operations, Inc., 2010), Ancestry.com, Record for Joshua T Hammond.
- 1893 Ancestry.com, U.S., Index to Public Records, 1994-2019 (Lehi, UT, USA, Ancestry.com Operations, Inc., 2020), Ancestry.com, Record for Brandon Blake Hammond. <https://search.ancestry.com/cgi-bin/sse.dll?db=62209&h=319313596&indiv=try>.
- 1894 Ancestry.com, U.S., Social Security Death Index, 1935-2014 (Provo, UT, USA, Ancestry.com Operations Inc, 2011), Ancestry.com, Issue State: Mississippi; Issue Date: 1984. Record for Paul E. Hammond.
- 1895 Ancestry.com, U.S. Public Records Index, 1950-1993, Volume 1 (Provo, UT, USA, Ancestry.com Operations, Inc., 2010), Ancestry.com, Record for Gregory P Hammond.
- 1896 Ancestry.com, Web: Obituary Daily Times Index, 1995-Current (Provo, UT, USA, Ancestry.com Operations, Inc., 2012), Ancestry.com, Record for Tiffany Nicole Hammonds.
- 1897 Ancestry.com, U.S., Find A Grave Index, 1600s-Current (Provo, UT, USA, Ancestry.com Operations, Inc., 2012), Ancestry.com, Record for Tiffany N. Hammond.
- 1898 Ancestry.com, U.S., School Yearbooks, 1880-2012 (Provo, UT, USA, Ancestry.com Operations, Inc., 2010), Ancestry.com, Record for Barbara A Wujcikowski. <http://search.ancestry.com/cgi-bin/sse.dll?db=YearbooksIndex&h=368082542&indiv=try>.

Prepared By:

Preparer:

Phone:

Email:

Rodney Reo Hammons

337-499-8674

rodneyreo@gmail.com

Address:

433 N Main St

Rushville, Indiana 46173

USA